

Project Report on **HOUSING FOR ALL** 2019-20



TAHERPUR NOTIFIED AREA AUTHORITY

Beneficiary Led Construction

Prepared by :

Municipal Engineering Directorate
Department of Municipal Affairs
Government of West Bengal
November, 2015



CONTENTS

SL	Particulars	Page
1	PREFACE	3
2	ABBREVIATIONS	4
3	INTRDUCTORY NOTE BY CHAIRMAN	5
4	ANNEXURE 7C	6
5	EXECUTIVE SUMMERY	9
6	TOWN FEATURE	11
7	PMAY	17
8	LIST OF SLUM WITH HOUSING STATUS	25
9	SLUM MAP	27
10	TOTAL LIST OF SLUMS	28
11	FUND FLOW	29
12	IMPLEMENTATION SCHEDULE	30
13	SLUM WISE DETAILS OF DU AND INFRASTRUCTURE COST	32
14	DRAWING & ESTIMATE	
14.a	BITUMINOUS ROADS	34
14.b	BENEFICIARY LIST	35

PREFACE

Pradhan MantriAwasYojana (PMAY) aims at Providing Housing for All (HFA) by 2022. when the Nation Complete 75 years of its independence. The urban homeless persons contribute to the economy of the cities and thus the Nation as cheap labour in the informal sector; yet they live with no shelter or social security. The urban homeless service with many challenges like no access to elementary Public Services such as health, education, food, water and sanitation. Pradhan MantriAwasYojana (PMAY) also aims at providing a pucca house to every family with water connection, toilet facilities, 24 X 7 electricity supply and access

The Mission seeks to address the housing requirement of urban poor including slum dwellers through "In Situ" Slum Redevelopment, Affordable Housing through credit linked subsidy, and Affordable Housing in partnership and subsidy for beneficiary led individual house. Under the mission, beneficiaries can take advantage under one component only

We are hopeful that this ULB will be able to utilize the success of this Program for further Municipal developmental.

works & for upgrading the quality of civic life. It will facilitate this ULB to be self-reliant son that this town can be a potential generator of economic momentum in the desired direction.

The town has 37 Nos. of slum pockets. DPR has been prepared on 34 Nos. Slum Pockets to minimize the deficiencies in civic amenities after carrying out necessary field survey work, the Slums.

This project report has been prepared for total outlay of Rs **4080.00** lakhs and the physical schemes for this town have been identified on the basis of preliminary assessment befitting with the final and comprehensive development project plan for the entire town.

ABBREVIATIONS

A&OE	Administrative and Other Expenses	LIG	Low Income Group
AHP	Affordable Housing in Partnership	MD	Mission Directorate
AIP	Annual Implementation Plan	MoA	Memorandum of Agreement
BMTPC	Building Materials & Technology Promotion Council	MoHUPA	Ministry of Housing and Urban Poverty Alleviation
CDP	City Development Plan	MoU	Memorandum of Understanding
CLS	Credit linked subsidy	NA	Non Agricultural
CNA	Central Nodal Agencies	NBC	National Building Code
CPHEEO	Central Public Health and Environmental Engineering Organisation	NHB	National Housing Bank
CSMC	Central Sanctioning and Monitoring Committee	NOC	No Objection Certificate
DIPP	Department of Industrial Policy and Promotion	NPV	Net Present Value
DPR	Detailed Project Report	PLI	Primary Lending Institution
EMI	Equated Monthly Installment	RWA	Residents' Welfare Association
EWS	Economically Weaker Section	SECC	Socio Economic and Caste Census
FAR	Floor Area Ratio	HFAPoA	Slum Free City Plan of Action
FSI	Floor Space Index	SLAC	State Level Appraisal Committee
HFA	Housing for All	SLNA	State Level Nodal Agency
HFAPoA	Housing for All Plan of Action	SLSMC	State Level Sanction and Monitoring Committee
IEC	Information Education & Communication	TDR	Transfer of Development Rights
IFD	Integrated Finance Division	TPQMA	Third Party Quality Monitoring Agency
IIT	Indian Institute of Technology	ULB	Urban Local Body
IS	Indian Standard	UT	Union Territory

INTRODUCTORY NOTE BY THE CHAIRMAN



Ratan Ranjan Roy, Chairman, Taherpur N.A.A

The Taherpur Notified Area Authority was established in the year of 1993 and is about 23 years old. At present the municipality comprised total area of 2.01 sq.km having population of 20894 as per census 2011.

We have tried to address the problems of urban poor & slums keeping the aspirations of people and development objectives and targets in mind. At some point we have been successful in realizing the dreams of the people while in others we were not. Preparation of Housing for All plan of action under PMAY opened a new challenge to us.

We believe that we are progressing in the right direction with the support of Government of West Bengal and Ministry of Housing and Urban Poverty Alleviation, Government of India we will be able to achieve the desired objectives.

As the Chairman of Taherpur Notified Area Authority, I acknowledge the contribution of all the members of the Planning team of our ULB, our councillors, our staffs and the officers of SUDA. Director of SUDA. As well as MED. It is needless to mention about the pain that has been taken by all the ward committee members in preparation of DPR for HFA for the year 2019-20.

Ratan Roy

ANNEXURE 7C

Annexure 7C

(Para 14.5 of the Guidelines)

Format for Project under Beneficiary Led Construction Or Enhancement

1	Name of the State:	:	West Bengal						
2	Name of the District:	:	Nadia						
3	Name of the City:	:	Taherpur						
4	Project Name:	:	HFA-TAHERPUR 2019-20						
5	Project Code:	:	19801684034N0						
6	State Level Nodal Agency:	:	State Urban Development Agency (SUDA)						
7	Implementing Agency/ ULB	:	Taherpur Municipality						
8	Date of Approval by State Level Sanctioning and Monitoring Committee (SLSMC)	:							
9	No. of location covered in project: No of Slum Area Covered & No of Non Slum Area Covered	:	Name of Location	No. of beneficiaries	Whether Slum / Non-Slum	If Slum, then Slum type	If slum, whether it gets completely rehabilitated		
		:	Taherpur Municipal Area	1000	Covering both Slum & Non-Slum area	Notified	No		
10	Project Cost (Rs. In Lakhs)	:	4048						
11	No. of beneficiaries covered in the project	:	GEN	SC	ST	OBC	Total	Minority	Person with Disability
		:	720	206	0	74	1000	0	0
12	Whether beneficiary have been selected as PMAY Guidelines?	:	Yes						
13	No. of Houses constructed / acquired. Please specify ownership (Any of these)	:	Joint	Female	Male	Transgender			
		:	0	170	580	0			
14	No. of beneficiaries covered in the project	:	Male	Female	Transgender				
		:	680	320	0				
15	Whether it has been ensured that selected beneficiaries have rightful ownership of the land?	:	Yes						
16	Whether building plan for all houses have been Approved?	:	Yes						

17	i. GoI grant required (Rs. 1.5 lakh per eligible beneficiary) (Rs. in Lakhs)	:	1500.00
	ii. State grant, (Rs. in Lakhs)	:	2114.00
	iii. ULB grant (Rs. in Lakhs)	:	184.00
	iv. Beneficiary Share (Rs. in Lakhs)	:	250.00
	v. Total (Rs. in Lakhs)	:	4048.00
18	Whether technical specification / design for housing have been ensured as per Indian Standards / NBC/ State Norms?	:	Yes
19	Whether it has been ensured that balance cost of construction is tied up with State Grant, ULB Grant & Beneficiary Share ?	:	Yes
	Whether trunk and line infrastructure is existing or being provisioned ?	:	
	i. Water Supply	:	Yes
	ii. Sewerage	:	No
	iii. Road	:	Yes
	iv. Storm Water Drain	:	No
	v. External Electrification	:	Yes
	vi. Solid Waste Management	:	No
	vii. Any Other	:	No
viii. In case, any infrastructure has not been proposed, reason thereof.	:	Water supply and external electrification already exists. Due to outlet problem authority has decided Strom water drainage proposal has not been submitted this financial year.	
20	Whether disaster (earthquake, flood, cyclone, landslide etc.) resistant features have been adopted in concept, design and implementation of the project ?	:	Yes
21	Whether Demand Survey Completed for entire city ?	:	Yes
22	Whether City-wide integrated project have been formulated ? If not reasons thereof ?	:	Yes
23	Whether validation with SECC data for housing condition conducted ?	:	Yes
24	Whether Direct Benefit Transfer (DBT) of fund to individual bank account of beneficiary ensured in the project ?	:	Yes
25	Whether there is provision in DPR for tracking/monitoring the progress of individual houses through geo-tagged photographs ?	:	Yes
26	Whether any innovation/cost effective / Green technology adopted in the project?	:	Yes
27	Comments of SLAC after techno economic appraisal of DPR	:	Project covers the most needy beneficiaries

28	Project brief including any other information ULB/State would like to furnish	:	The project covers all wards
29	Project Submission Date to SLSMC	:	

It is hereby confirmed that State/UT and ULB have checked all the beneficiaries as per guidelines of HFA. It is also submitted that no beneficiary has been selected for more than one benefit under the Mission including Credit Linked Subsidy Scheme (CLSS) component of the Mission.

Ratan By

Signature of the
Mayor/ Chairperson/Municipal Commissioner

Chairman
Taherpur Notified Area, Authority
Taherpur, Nadia

Signature
Chief Engineer
M.E Dte,GoWB

Signature
(Director,SUDA)

Signature
(Secretary,UD & MA Department,GoWB)

EXECUTIVE SUMMER

Project Details

1	Name of the State:	:	West Bengal
2	Name of the District:	:	Nadia
3	Name of the City:	:	Taherpur
4	Project Name:	:	HFA-TAHERPUR 2019-20
5	Project Cost (Rs. in Lakhs)	:	4048.00
6	Central Share (Rs. in Lakhs)	:	1500.00
	State Share (Rs. in Lakhs)	:	2114.00
8	ULB Share (Rs. in Lakhs)	:	184.00
9	Beneficiary share (Rs. in Lakhs)	:	250.00
10	Total Infrastructure Cost (Rs. in Lakhs)	:	368.00
11	Percentage of Infrastructure Cost of Housing Cost	:	10
12	Infrastructure Cost per Dwelling Unit (Rs. in Lakhs)	:	0.368
13	Year of Implementation	:	2019-20
14	Component Housing Construction	:	Beneficiary Led Construction (BLC)
15	SOR Adopted	:	PWD (WB) w.e.f 1.7.14 with current corrigendum

Project Contributions (Physical + Financial) (Rs. in Lakh)

	Scheme Component	Type	Qty	Unit	Rate (in Rs/Unit)	Proposed Project Cost (In Lakh)	Appraised Project Cost (In Lakh)	Central Share (Rs. 1.5Lakh/ DU)	State Govt. Share (Rs. 1.93Lakh/ DU)	ULB Share @ 0.184 Lakh/ DU	Beneficiaries Share @ 0.25 Lakh/DU)
A. HOUSING											
1	New in-situ										
	Single Storied Units		1000	Nos	368000.00	3680.00	3680.00	1500.00	1930.00	0.00	250.00
Total Housing Cost Sub Total (A)						3680.00	3680.00	1500.00	1930.00	0.00	250.00
B. INFRASTRUCTURE											
Sl	Scheme Component	Type	Qty	Unit	Rate (in Rs/Unit)	Proposed Project Cost (In Lakh)	Appraised Project Cost (In Lakh)	Central Share (Rs. in Lakh)	State Govt. Share (@50%) (in Lakh)	ULB Share (@50%) (in Lakh)	Beneficiaries Share (in Lakh)

I ROADS											
1	Road	Bitum inus	49909. 5	Sq.me t	583/sq mt	217.85	217.85	0	184.00	184.00	0
		cc	6093	Sqmt	2464	150.14	150.14	0			
Total Infrastructure Cost Sub Total (B)						368.00	368.00.00	0.00	184.00	184.00	0.00
GRAND TOTAL (A+B)						4048.00	4048.00	1500.00	184.00	184.00	250.00

 Sub-Assistant Engineer
 Taherpur North Area Authority
 Taherpur, Nadia

Signature of the JEDB level
 Competent Technical
 officer
 Name & Designation:
 Bishunath Murmu, S.A.E

Fax No:

Telephone No:9333339845

E-
 mail:nikhildassae64@gmai
 l.com

Signature of the State level
 Competent Technical
 Officer

Name & Designation:Chief
 Engineer, MeDte,GoWB
 Bikash Bhavan,South Block,1st
 Floor,Salt lake,Kol-91

Fax No:

033-23375474

Telephone No:

033-23371331

E-mail:

ce_medte@yahoo.
 com

Signature
 Director(SUDA)

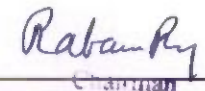
 Chairman
 Taherpur North Area Authority
 Signature of the Municipal
 Chairperson/Municipal

Commissioner

Name & Designation:	Sri Sutanu Prasad Kar,IAS, Director,SUDA	Name & Designation:	Ratan Ranjan Roy
Fax No:	033-23585767	Fax No:	
Telephone No:	033-23585767	Telephone No:6733854006	
E-mail:	wbsudadir@gmail.com	E-mail:chairmantnaa1993@gmail.com	

TOWN FEATURE

Taherpur Notifies Area Authority was established in 11th June 1993. The Taherpur acquired this status through long struggle of the people. In 1951, refugees from East Pakistan swarmed and settled into this jungle-covered region in Nadia district. In 1971, for the first time, Panchayat elections were held in Taherpur. After long movement under Taherpur People, the government accepted the demand of people to promote the administrative status of Taherpur from Gram Panchayat to Notified Area.

Administratively Krishnanagar bound Taherpur on the North, Birnagar in the south and Shantipur in the west. Taherpur covers an area of 2.01 sq km, which is divided into 13 wards with a total population of 20894 populations. (2011).

Year of Establishment

Taherpur Notifies Area Authority was established in 11th June 1993

Administrative Boundaries

Administratively Krishnanagar bound Taherpur on the North, Birnagar in the south and Shantipur in the west. Taherpur covers an area of 2.01 sq km, which is divided into 13 wards with a total population of 20892 populations. (2011)

Linkages of Rail, Road, Port and Air

Taherpur NAA is situated on Howrah – Burdwan main line. Distance between Memari and Nearest rail station Taherpur rail station which is connect Sealdha – Krishnanagar via Ranaghat and ranaghat Krishnanagar By pass bus road connection

Economic Activity

Economically Taherpur have not evolved during it almost 35 years of existence. Large sections of the population still live a meager living owing to lack of any good economic activities in the area. 20 % of the Population is dependent on service sector and 35 % are involved in the business people. The remaining majority of people are wage labourer. Except few small-scale industries like pottery, wood, soap etc in some wards, Taherpur town is not a industrially dependent town.

population projection

Taherpur was 20060 in 2001 population census. In 2011 the population is t 20894. Thus within 10years the population have increased by 834 population. Thus population growth rate is only 4.14 % per decade. At the beginning of the planning year 2014 population was 21065. Next 5 year i.e in 2019 population of the tnaa will stands approximately 21501. So in this way next 4 decade population growth trend in Taherpur municipality shows by the bar diagram

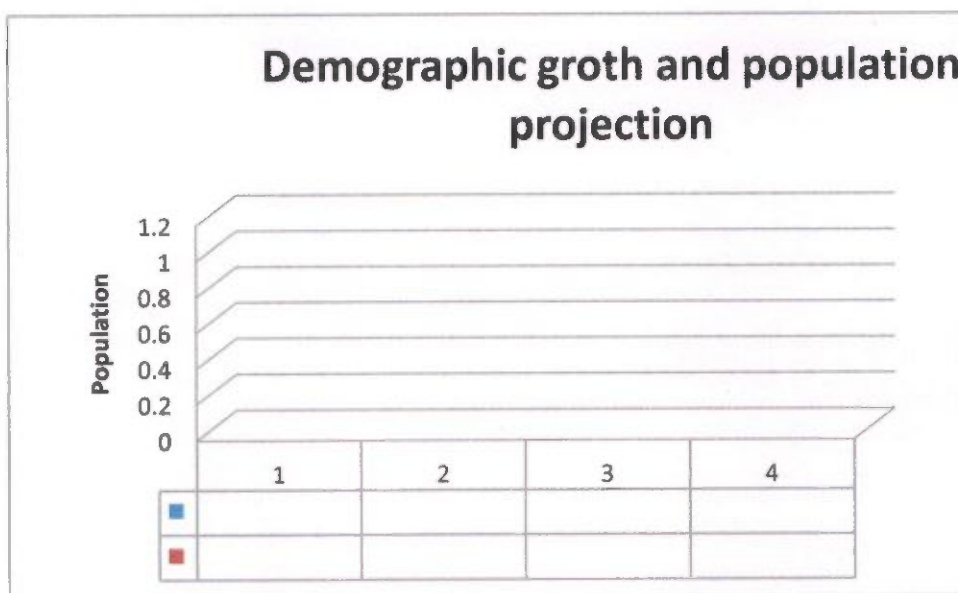

Graph showing Population Growth Trend in TaherpurN.A.A

Taherpur N.A.A at glance

1	Name of the District :	Nadia
2	Year of establishment :	1993
3	Area (in sq. Km) :	2.01
4	No. of wards :	13
5	Distance from District Headquarter :	18 Km
6	Population (census 2011) :	
6.1	Male	10633
6.2	Female	10259
6.3	Total	20892

7	Density of Population (Per sq. km.) :	10394.02
8	Break up of Population (2011) :	
8.1	Scheduled Caste	3088
8.2	Scheduled Tribe	91
8.3	Minorities	07
9	Date when last election held	May 2010
10	Assessment of Property:	
10.1	Total holdings	6230
10.2	Total no. of holdings whose assessment has been done	6230
10.3	No. of holdings to whom demand notice are issued	6230
10.4	Total demand for 2013-14	6.49 Lakh
10.5	Total Collection for 2013-14	6.31 Lakh
10.6	Year of Last assessment by West Bengal Valuation Board	2007-08
10.7	Year / quarter of Imposition of current Property Tax	2010-11
11	Literacy :	
11.1	Male	9465
11.2	Female	8635
11.3	Total	18100
11.4	Percentage of Literate Population(2011)	86.62
12	Number of BPL Household (as per SUDA Survey) :	1363
13	Scenario of Slum :	
13.1	Total No. of Slum	37
13.2	Total Slum Population (as per USHA survey)	8635
13.3	Percentage of Slum Population to the total population	43.1
13.4	No. of Slum where Slum Infrastructure Improvement sanctioned under BSUP/ IHSDP	25
13.5	No. of Slum where Slum Infrastructure Improvement already done under BSUP/ IHSDP-	0
14	Housing status for Urban Poor :(as on 31.03.2014)	
14.1	No. of dwelling units targeted to be provided under BSUP/ IHSDP	390
14.2	No. of beneficiaries already provided with Houses under BSUP/ IHSDP	390
14.3	No. of beneficiaries provided with Houses under " Housing for Urban Poor "	32
15	Road :	56
15.1	Length of Metalled Road (in km.)	01
15.2	Length of Non-Metalled Road (in km.)	01
15.3	Length of other Roads (in km.)	58
15.4	Total length of Road (in km.)	13
15.5	Total no. of wards fully covered with Metal / Cement Concrete Road	
16	Drainage :	8 Km
16.1	Length of Kutcha Drain (in km.)	2.4 Km

16.2	Length of Pucca Drain (in km.)	0
16.3	Length of underground / covered Drain (in km.)	10.4
16.4	Total length of Drain (in km.)	0
16.5	No. of wards fully covered with Pucca Drain	07
16.6	No. of wards partly covered with Pucca Drain	56
17	Water Supply : -	
17.1	No. of Water Treatment Plant	0
17.2	No. of Deep Tube well	19
17.3	No. of Hand Tube well	265
17.4	No. of Street Stand post	0
17.5	Length of Water pipeline (in kilometer)	50 Km approx
17.6	No. of Underground Reservoir	0
17.7	No. of Overhead Reservoir	2
17.8	No. of wards fully covered with water supply pipeline	13
17.9	No. of houses connected with Water Supply Network	90
17.1	Who is maintaining water supply – Municipality / PHE Dept./ KMDA / KMWSA	Municipality
18	Sewerage and Sanitation :	
18.1	No. of sanitary latrine constructed	2683
18.2	No. of family provided with Sanitary Latrine under ILCS + BSUP / IHSDP+ HUP (together)	2683
18.3	No. of Community Latrine /Public Toilet	1
18.4	Length of Sewer Line (in kilometer)	0
18.5	No. of Sewage Treatment Plant (STP)	0
19	Solid Waste Management :	
19.1	No. of Dumping Ground, if any	01
19.2	No. of Landfill site , if any	06
19.3	No of Mechanical Sweeper, if any	0
19.4	No. of Compactors, if any	0
20	Street Light :	
20.1	No. of Light Post	1300
20.2	No. of High Mast Light Post	01
20.3	No. of Trident Light Post	0
20.4	No. of other Ornamental Light Post	0
20.5	No. of Wards covered with light posts	13
21	Health :	
21.1	No. of Hospital (ULB + Govt. + Others)	01
21.2	No. of Municipal Maternity Home	0
21.3	No. of Regional Diagnostic Centre	0
21.4	No. of Extended Specialist Out Patient Department (ESOPD) (IPP- VIII)	0

21.5	No. of Municipal Health Sub-Centre	03
21.6	No. of Municipal Health Administrative Unit (HAU)(IPP-VIII)	0
21.7	No. of Municipal Dispensaries	0
21.8	No. of Municipal Ambulances	2
21.9	No. of Hearse Car	0
22	Education :	
22.1	No. of Higher Secondary School (Municipal)	0
22.2	No. of Higher Secondary School (others)	2
22.3	No. of Secondary School (Municipal)	0
22.4	No. of Secondary School (others)	01
22.5	No. of Primary School (Municipal)	0
22.6	No. of Primary School (others)	12
22.7	No. of Sishu Siksha Kendras (SSK)	09
22.8	No. of ICDS Centre	13
22.9	No. of Junior High School	0
22.10	No. of beneficiaries under SC/ST scholarship	0
22.11	No. of beneficiaries under Minority scholarship	0
23	Other Infrastructure :	
23.1	Bridge	0
23.2	Flyover	0
23.3	Stadium	01
23.4	Parks	01
23.5	Playground	04
23.6	Auditorium/Community Hall	11
23.7	Borough Office	0
23.8	Ward office	0
23.9	ULB Market	02
23.10	Burning Ghat	01
23.11	Electric Crematorium	0
23.12	Burial Ground	0
23.13	Public Library	01
23.14	Bus Terminus	0
23.15	Ferry Ghat	0
23.16	Guest House/ Tourist Lodge	01
23.17	Road Roller	02
23.18	Cess Pool	0
23.19	No. of Slaughter House:	0
23.19.1	Municipal Slaughter House	0
23.19.2	Other Slaughter House	0
23.20	Others (Please specify)	0
24	Community Structure under SJSRY :-	

24.1	Total No. of CDS -	01
24.2	Total No. of NHC -	13
24.3	Total No. of NHG -	164
24.4	No. of Thrift & Credit Group (TCG)-	164
24.5	No. of SHG-	0
24.6	No. of DWCUA formed -	14
25	National Social Assistance Programme (NSAP) :-	
25.1	No. of beneficiaries under Indira Gandhi National Old Age Pension Scheme (IGNOAPS) -	635
25.2	No. of beneficiaries under Indira Gandhi National Widow Pension Scheme (IGNWPS) -	731
25.3	No. of beneficiaries under Indira Gandhi National Disability Pension Scheme (IGNDPS) -	35
25.4	No. of beneficiaries under National Family Benefit Scheme (NFBS) -	06
26	No. of Annapurna Antodaya Yojana (AY) card holder :-	12
27	No. of Annapurna Anno Yojana (AAY) card holder :-	0
28	No. of beneficiaries under Janani Suraksha Yojana (JSY) :-	0
29	No. of beneficiaries under AYUSHMATI scheme:-	0
30	No. of beneficiaries under KANYASHREE scheme:-	0
31	No. of beneficiaries under YUBASHREE scheme:-	0
32	Municipal Staff(as on 01.04.2014) :-	
32.1	Total No. of sanctioned Post -	84
32.2	Actual Staff Strength(Regular) -	65
32.3	Actual Staff Strength(Contractual, not Casual) -	92
33	Registration of Births and Deaths during 2013-14 :-	
33.1	Whether Birth & Death Certificate issued through e-governance System – Yes / No.	Yes
33.2	No. of Births Registered -	47
33.3	No. of Birth Certificate issued -	47
33.3.1	Male	40
33.3.2	Female	07
33.4	No. of Death Registered -	97
33.5	No. of Death Certificate issued -	97
33.5.1	Male	56
33.5.2	Female	41
34	Own Revenue (2013-14)(Rs in Lakh)	
34.1	Tax Revenue	6.31Lakh
34.2	Non-Tax Revenue	26.09 Lakh
34.3	Total Revenue	32.40 Lakh
34.4	Percentage of collection of Own revenue to Budgeted (2013-	114.77 %

PMAY

To give pucca house for every family is currently on the global agenda. One of the Millennium Development Goals (MDGs) is to 'achieve significant improvement in the lives of slum dwellers, by 2022. Similar goals are set forth by Pradhan Mantri Awas Yojana in 2022, to create pucca house for every family.

ULB undertake a demand survey through suitable means for assessing the actual demand of housing. While validating demand survey, Cities should consider possible temporary migration from rural areas to the city just to take advantage of housing scheme and exclude such migrants from list of beneficiaries. On the basis of demand survey and other available data, cities prepare Housing for All Plan of Action (HFAPoA). HFAPoA should contain the demand of housing by eligible beneficiaries in the city along with the interventions selected out of four verticals. The information regarding beneficiaries is collected by ULB in suitable. While preparing HFAPoA, ULB and Implementing Agencies should also consider the affordable housing stock already available in the city as Census data suggests that large number of houses are vacant.

Bank account number and Aadhaar number/Voter ID card/any other unique identification details of intended beneficiaries or a certificate of house ownership from Revenue Authority of beneficiary's native district will be integrated in the data base of HFAPoA for avoiding duplication of benefit to one individual family. Beneficiaries is validated by ULBs thereby ensuring their eligibility at the time of preparation of the projects and approval of projects

On the basis of HFAPoA, States/Cities subsequently prepare the Annual Implementation Plans (AIPs) dividing the task upto 2022 in view of the availability of resources and priority. For larger cities, HFAPoA and AIPs is prepared at sub-city (ward/zone etc.) level with the approval of concerned State/UT Government. The result of demand survey, draft HFAPoA and draft AIP is discussed with the local representatives including MLAs and MPs of that area so that their views are adequately factored in while finalising the plans and beneficiary list.

Cities which have already prepared Slum Free City Plan of Action (SFCPoA) or any other housing plan with data on housing, utilise the existing plan and data for preparing "Housing for All Plan of Action" (HFAPoA). Houses constructed under various schemes should be accounted for while preparing HFAPoA

Urban Population living in Slums and the Indian Scenario (Source-UN –HABITAT)

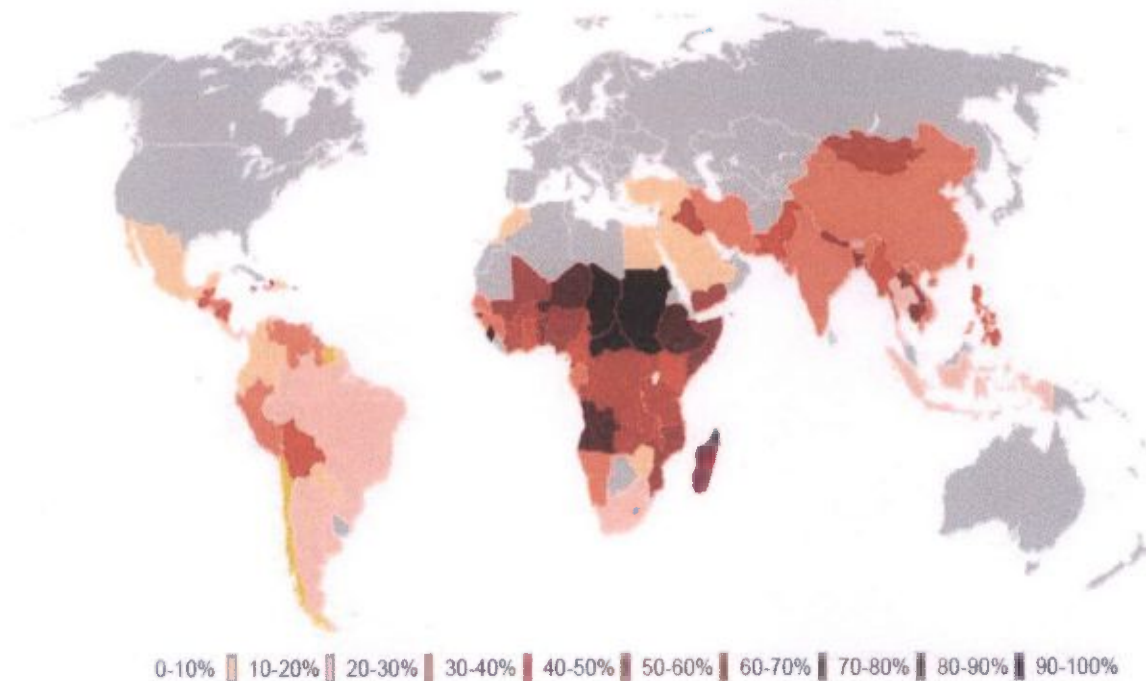

Introduction to Pradhan Mantri Awas Yojana (PMAY)

Pradhan Mantri Awas Yojana (PMAY), a path breaking scheme for the slum dwellers and urban poor envisages a 'Pucca house to every family' through encouraging States to tackle the problem of slums in a holistic manner. It calls for a multi-pronged approach focusing on:

- Bringing existing slums within the formal system and enabling them to avail of the same level of basic amenities as the rest of the town
- Redressing the failures of the formal system that lie behind the creation of slums.
- Tackling the shortages of urban land and housing that keep shelter out of reach of the urban poor and force them to resort to extra-legal solutions in a bid to retain their sources of livelihood and employment.
- Enactment of a set of reforms at the state and city level related to inclusive planning, regulation and financing, which would ensure that adequate fresh housing stock and services get created on an ongoing basis to address both current and future needs of cities.
- An integrated approach covering shelter, services and livelihoods for poor slum communities

The duration of Pradhan Mantri Awas Yojana [PMAY] 2015 TO 2022

Allotment of dwelling units will be in the name of the female member of the . Alternatively, it can be allotted in the name of husband and wife jointly. Ownership of land required for every Beneficiary

A EWS beneficiary family will comprise husband, wife and unmarried children. The beneficiary family should not own a pucca house (an all weather dwelling unit) either in his/her name or in the name of any member of his/her family in any part of India to be eligible to receive central assistance under the mission. EWS households are defined as households having an annual income up to Rs.3,00,000 (Rupees Three Lakhs). States/UTs shall have the flexibility to redefine the annual income criteria as per local conditions in consultation with the Centre

Following infrastructure will be considered for support under PMAY

- Water connection
- Toilet facilities
- 24 x 7 Electric facilities
- Roads

Need for Projects

This development project models will give benefits in the city One of the key objectives of developing the Projects is to incentivize innovation and encourage new approaches and solutions that can demonstrably improve the quality and quantity of shelter and services for the poor. Such innovation could encompass

- Projects wise strong community participation i.e. Slum up gradation/ redevelopment projects initiated/spearheaded by the community; or with their demonstrable involvement and participation in design, planning and implementation
- New models of public-private partnerships whereby the private sector can be encouraged to take up affordable housing for the EWS/LIG.
- Innovations in planning, demonstrating integrated livelihoods, shelter and services; or convergence
- Innovative or cost effective and green building design and technologies
- Financial innovations in delivering the city/state wide programme

Vision and Objectives

Vision

The mission seeks to address the housing requirement of urban poor including slum dwellers through following programme verticals:

- Slum rehabilitation of Slum Dwellers with participation of private developers using land as a resource
- Promotion of Affordable Housing for weaker section through credit linked subsidy
- Affordable Housing in Partnership with Public & Private sectors
- Subsidy for beneficiary-led individual house construction

Objectives

The project has been designed keeping in mind the following objectives

- Integrated development of all existing slums, notified or non-notified, i.e., development of infrastructure and housing in the slums/rehabilitation colonies for the slum dwellers/urban poor, including rental housing.
- Development/improvement/maintenance of basic services to the urban poor, including water supply, sewerage, drainage, solid waste management, approach and internal road street lighting.
- The Creation of affordable housing stock, including rental housing with the provision of civic infrastructure and services, on ownership
- Encouraging Public Private Partnership by having pay and use toilets and educate the slum dwellers for keeping the environment clean and hygienic

State PMAY Mission Director

The Nodal Ministry and National Mission Directorate is Ministry of Housing & Urban Poverty Alleviation, Government of India.

The Nodal Department for West Bengal is Municipal Affairs Dept. (M.A. Department), Government of West Bengal. The state level Nodal Agency is State Urban Development Agency (SUDA) under M.A. Department. State Urban Development Agency was set up in 1991 with a view to ensuring proper implementation and monitoring of the centrally assisted programmes for generating employment opportunities and alleviation of poverty throughout the State. SUDA is a Society registered

- Central share 1.5 LAKHS of total cost of dwelling unit
- Beneficiary share 0.25 LAKHS of total cost of dwelling unit
- State share rest of total cost of dwelling unit
- State + ULB bear the cost of infrastructure
- State share for infrastructure to be minimum 5%
- ULB share for infrastructure to be minimum 5%
- Cost of infrastructure 10 % of sum total cost of dwelling unit

Approvals & Release of Funds

Releases and approvals to be on the basis of DPRs which need to be submitted with approval of State Level Sanctioning and Monitoring Committee

Innovative projects to be considered for sanction even in the preparatory stage. Central Funds to be released in three installments to the State Governments/SLNA; central assistance under different components will be released to the state / UTs after the approval of CSMC and with concurrence of the integrated Financial Division of the Ministry. Central share would be released in three installment of 40%, 40% and 20% each.

Project Cost and Financing Strategy:

A. For Dwelling Unit:

- B. Total no of Dwelling unit = 1000 Nos
- C. Rate per Dwelling unit = 3.68 Lakhs
- D. Total Cost of Dwelling unit = $1000 \times 3.68 = 3680$ Lakhs
- E. Central Share = 1000×1.5 Lakhs = 1500 Lakhs
- F. State Share = 1000×1.93 Lakhs = 1930 Lakhs
- G. Beneficiary Share 1000×0.25 Lakhs = 250 Lakhs
- H. ULB Share = NIL

B. For Infrastructure:

- C. 10 % of total Dwelling unit cost = 3680 Lakhs $\times 10\% = 368$ Lakhs
- D. Central Share = NIL
- E. State Share = $50\% \times 368$ Lakhs = 184 Lakhs
- F. Beneficiary Share = NIL
- G. ULB Share = $50\% \times 368$ Lakhs = 184 Lakhs

The total project cost will be 4080 Lakhs

Out of these 3036 Lakhs is the cost of Housing Infrastructure. The following table shows the share of cost between housing infrastructure & Physical Infrastructure.

Table: Cost Break up between Housing & Infrastructure

SINo.	Component	Cost on Lakhs
1.	Housing Cost(1000) Dwelling Units)	3680
2.	Infrastructure Cost	368
	Total	4048

Materials of construction:

- PCC (1:3:6) for foundation
- RCC M-20 for substructure & superstructure (Column, Beam, Slab)
- HYSD Steel
- 1st Class Brick Masonry
- 1:6 (Cement: Sand) plaster – 10 mm on soffit of beam & slab, 15 mm on internal walls & 20 mm on external walls
- IPS flooring

Definition of Slum for Housing

Different definitions of a slum exist in different statutes and in urban poverty literature. For the purpose of HOUSING SCHEME, it is proposed to adopt the definition given in the 2001 Census, which is as follows:

- a. All areas notified as 'Slum' by State/Local Government and UT Administration under any Act;
- b. All areas recognized as 'Slum' by State/Local Government and UT Administration, which have not been formally notified as slum under any Act;

'Slum' or 'Slum Area'– is a compact settlement of at least 20 households (For NE & Special Category States it is 10-15 households) with a collection of poorly built tenements, mostly of temporary nature, crowded together usually with inadequate sanitary and drinking water facilities in unhygienic conditions.

‘Slum’ or ‘Slum Area’– is a compact settlement of at least 20 households (For NE & Special Category States it is 10-15 households) with a collection of poorly built tenements, mostly of temporary nature, crowded together usually with inadequate sanitary and drinking water facilities in unhygienic conditions.

Situation Appraisal

The people living in the slums all have kutcha (182) housing. In certain cases where pucca housing is available, they are usually in dilapidated condition. The kutcha houses are in very poor condition and require extensive repairs. Most of the houses have tiles on roof. While during the survey some of the houses have been noted to be in average condition, the quality of these houses is also speedily deteriorating.

Proposed Intervention

In line with the vision to **‘housing for all’**, an integrated housing programme is proposed to be implemented. The target will be all the slum /Non Slum dwellers in the pocket.

Building Plan

The buildings are proposed to cover an area of approximate 32 Sq.mt along with provision of 2rooms, kitchen and sanitation facility. The layout, size and type design of housing dwelling units depends on the local conditions and the preferences of the beneficiary. The houses, has been designed in accordance with the desire of the beneficiaries, keeping in view the climatic conditions and the need to provide ample space, kitchen, ventilation, sanitary facilities, etc. and the community perceptions, preferences and cultural attitude

In line with the scheme, carpet area of the house will be not less than 25 sq. mts and preferably two room accommodation plus kitchen and toilet should be constructed

Compliance with Municipal Bye laws

All designs & drawings are created keeping in line with the municipal bye laws

Building material

- PCC (1:3:6) for foundation
- RCC M-20 for substructure & superstructure (Column, Beam, Slab)
- HYSD Steel
- 1st class Brick Masonry

- 1:6 (Cement: Sand) plaster – 10 mm on soffit of beam & slab, 15 mm on internal walls & 20 mm on external walls
- IPS flooring

Structural Design

Following are the general considerations in the analysis/design.

- For all structural elements, M20 grade concrete and Fe 415 grade of steel is used.
- Plinth beams passing through columns are provided as tie beams.
- Pedestals are proposed up to ground level.
- Beam Centre-line dimensions are followed for analysis and design.
- For all the building, walls of 250 mm and 125mm thick with 20 mm External plaster and 12 mm thick internal plaster are considered.
- Seismic loads are considered acting in the horizontal direction along either of the two principal directions

Design data

- Live load: 2.0 kN/m² at typical floor
- 1.5 kN/m² on terrace (With Access) : 0.75 kN/m² on terrace (without Access)
- Floor finish 50mm (0.05*24) = : 1.2 kN/m²
- Ceiling plaster 12mm (0.012*20.8) : 0.25 kN/m²
- Partition walls (Wherever Necessary) : 1.0 kN/m²
- Terrace finish: 1.5 kN/m²
- Earthquake load: As per IS-1893 (Part 1) - 2002
- Depth of foundation below ground: ,0.7 m
- Walls: 250 mm thick brick masonry walls at external and 125mm walls internal

Reference codes:

- IS 456: 2000 - Code of practice -Plain and Reinforced concrete.
- IS :1893 :2002 - Criteria for Earthquake resistant design of structures(Part-1)
- IS: 13920: 1993 - Ductile detailing of Reinforced concrete structures subjected to seismic forces.
- SP: 34 - Hand Book on Concrete Reinforcement and Detailing.
- S: 875: 1987 - Code of practice for design loads (other than earthquake) for buildings and structures. (Part-2)

LIST OF SLUM WITH HOUSING STATUS

Sl No	Ward No.	Name of Slum	Semi Pucca	Kuchha	Total
1	4	PRATIVA PARA(S.C 004)	NA	32	32
2	6	SUBHASH PALLI(S.C.-033)	NA	34	34
3	6	TERESA PALLI(S.C-006)	NA	16	16
4	1	MIKEL PALLI(S.C.-014)	NA	32	32
5	1	SARADA PALLI(S.C.-001)	NA	31	31
6	3	JAGADISH PALLI(S.C.-029)	NA	26	26
7	4	LAJPAT PARA(S.C.-017)	NA	36	36
8	4	CHAITANNYA PARA(S.C-030)	NA	28	28
9	3	MATHURA PARA(S.C.-016)	NA	37	37
10	13	PRANTIK PALLI(S.C.-013)	NA	29	29
11	5	RABINDRA PALLI(S.C-031)	NA	27	27
12	10	TITUMIR PALLI(S.C-010)	NA	27	27
13	11	RADHA PALLI(S.C.-023)	NA	29	29
14	8	SWARSWATHI PARA(S.C.-021)	NA	26	26
15	10	DENESH PALLI(S.C.-022)	NA	30	30
16	11	INDRAJIT PALLI(S.C-011)	NA	29	29
17	6	AHMBEDKAR PALLI(S.C-032)	NA	28	28
18	13	ASSTHA PALLI(S.C.-018)	NA	27	27
19	9	VIBEKANANDA PARA(S.C.-036)	NA	30	30
20	12	ARABINDRA PALLI(S.C-012)	NA	35	35
21	13	BINOY PALLI(S.C.-025)	NA	27	27

22	6	KRISHNA PALLI(S.C.-019)	NA	29	29
23	7	HEMANTA PALLI(S.C.-007)	NA	26	26
24	5	DURGA PALLI(S.C.-005)	NA	30	30
25	7	MALANCHA(S.C-034)	NA	27	27
26	12	RAMMOHAN PARA(S.C.-024)	NA	24	24
27	13	SHILPI PARA(S.C.-037)	NA	26	26
28	9	BANAFUL PARA(S.C.-009)	NA	31	31
29	7	SUKUMAR PALLI(S.C.-020)	NA	30	30
30	2	BANKIM PALLI(S.C.-002)	NA	29	29
31	3	SARAJINI PALLI(S.C-003)	NA	38	38
32	8	INDIRA PALLI(S.C-008)	NA	25	15
33	2	PRAGATI PARA(S.C.-015)	NA	32	32
34	1	NAJRUL PARA(S.C.-026)	NA	29	29
Total				592	592

SI No	Ward No.	Non Slum	Semi Pucca	Kuchha	Total
1	01 to 13	Taherpur Ward 01 to 13	NA	408	408

SLUM MAP

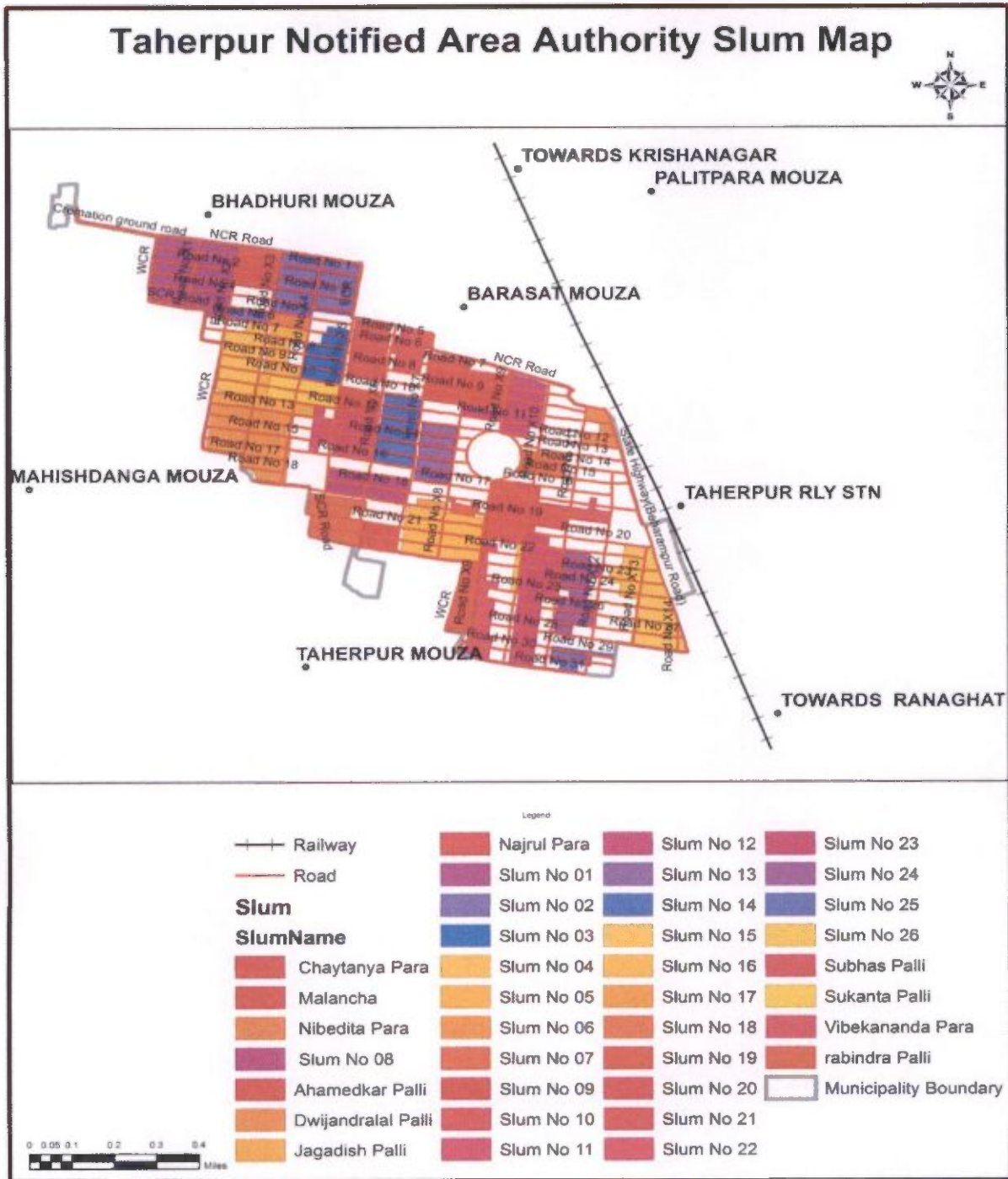

TOTAL LIST OF SLUMS

Total list of Slum for 2015-2022

Sl.No	Slum Code	Name of the Slum	Location/Address	Ward No	Area of Slum(Sq.Km)
1	10001	PRATIVA PARA(S.C 004)	Others(Hazardous)	4	0.03
2	20002	SUBHASH PALLI(S.C.-033)	Others(Hazardous)	6	0.025
3	10003	TERESA PALLI(S.C-006)	Others(Hazardous)	6	0.035
4	10004	MIKEL PALLI(S.C.-014)	Others(Hazardous)	1	0.043
5	10005	SARADA PALLI(S.C.-001)	Others(Hazardous)	1	0.09
6	20007	JAGADISH PALLI(S.C.-029)	Others(Hazardous)	3	0.19
7	10008	LAJPAT PARA(S.C.-017)	Others(Hazardous)	4	0.028
8	20009	CHAITANNYA PARA(S.C-030)	Others(Hazardous)	4	0.15
9	10010	MATHURA PARA(S.C.-016)	Others(Hazardous)	3	0.078
10	10011	PRANTIK PALLI(S.C.-013)	Others(Hazardous)	13	0.016
11	20012	RABINDRA PALLI(S.C-031)	Others(Hazardous)	5	0.013
12	10013	TITUMIR PALLI(S.C-010)	Others(Hazardous)	10	0.015
13	10014	RADHA PALLI(S.C.-023)	Others(Hazardous)	11	0.035
14	10015	SWARSWATHI PARA(S.C.-021)	Others(Hazardous)	8	0.018
15	20016	DIJENDRA LAL PARA(S.C-035)	Others(Hazardous)	8	0.012
16	10017	DENESH PALLI(S.C.-022)	Others(Hazardous)	10	0.042
17	10018	INDRAJIT PALLI(S.C-011)	Others(Hazardous)	11	0.016
18	10019	AHMBEDKAR PALLI(S.C-032)	Others(Hazardous)	6	0.015
19	10020	ASSTHA PALLI(S.C.-018)	Others(Hazardous)	13	0.016
20	10021	VIBEKANANDA PARA(S.C.-036)	Others(Hazardous)	9	0.0085
21	10022	ARABINDRA PALLI(S.C-012)	Others(Hazardous)	12	0.04
22	10023	BINOY PALLI(S.C.-025)	Others(Hazardous)	13	0.022
23	10024	KRISHNA PALLI(S.C.-019)	Others(Hazardous)	6	0.03
24	10025	HEMANTA PALLI(S.C.-007)	Others(Hazardous)	7	0.044
25	10026	DURGA PALLI(S.C.-005)	Others(Hazardous)	5	0.031
26	10027	MALANCHA(S.C-034)	Others(Hazardous)	7	0.021
27	10028	RAMMOHAN PARA(S.C.-024)	Others(Hazardous)	12	0.03
28	20029	SHILPI PARA(S.C.-037)	Others(Hazardous)	13	0.029
29	10030	BANAFUL PARA(S.C.-009)	Others(Hazardous)	9	0.064
30	10032	SUKUMAR PALLI(S.C.-020)	Others(Hazardous)	7	0.01
31	10033	BANKIM PALLI(S.C.-002)	Others(Hazardous)	2	0.069
32	10034	SARAJINI PALLI(S.C-003)	Others(Hazardous)	3	0.042
33	10035	INDIRA PALLI(S.C-008)	Others(Hazardous)	8	0.046
34	10036	PRAGATI PARA(S.C.-015)	Others(Hazardous)	2	0.055
35	20037	NIBEDITA PARA(S.C.-027)	Others(Hazardous)	2	0.078
36	20038	SUKANTA PALLI(S.C.-028)	Others(Hazardous)	2	0.024
37	20006	NAJRUL PARA(S.C.-026)	Others(Hazardous)	1	0.027

IMPLEMENTATION SCHEDULE

A Monitoring & Evaluation team has to be formed to know the post project impact on the slums and to document the best practices

Health

Slum population as percentage of total urban population is roughly 34%. As mentioned somewhere in the report that IHSDP programme is being implemented in 54 slums. There are altogether 10 primary schools located in slums. The location and distance of nearest primary schools lies between 500 m to 1000 m approximately. Similarly, the location and distance of nearest primary Health Centre / UHP / UFWC lies between 1000 m to 3000 m approximately

Housing Infrastructure

The individual houses in the slum pockets are in general temporary in nature, without having a permanent roof structure. Proper sanitary facilities are absent which not only endangers the individual health, but also the environmental conditions of the slum and consequently the town is general

Water Supply

The existing water supply facilities in the slum pocket is inadequate. Although the slums have sufficient source of water in the form of either tube wells or existing municipal water sources, they lack a proper distribution system for efficient use of the water. In order to solve this problem, a network of distribution lines in slum pockets have been proposed. This will reduce their inconvenience for procurement of water from a distant place as well as improve their personal health and hygiene

Drainage

Haphazard growth and settlement in the slum area has blocked the natural drainage courses, which in turn causes water logging and stagnation in different parts of the slum. This accumulated water causes to generate public health problems. The proposed drainage system by means of construction of new drains will help to provide relief to the slum dwellers by means of efficient and effective disposal of storm water through the outfall channels. This drain will carry both sewerage and storm water. The outcome of this scheme will by and large enhance the quality of civic life by way of promotion and safeguarding the public health and environmental pollution.

Roads

The existing road network system of the slum has become inadequate to cope up with the present and ever increasing needs. In order to bear the additional load due to enhanced civic, economic and commercial activities of the slum, existing road network system in several places are required either to

be upgraded or widened and new roads are also be constructed in a number of places where the network is inadequate. The project is intended to ease at the movement of slum dwellers and smooth flow of pedestrian and light vehicle, which will enhance the quality of civic amenities in the slum. As a result, the quality of life in the slum will also improve substantially.

Street Light

After successful implementation of the scheme will remove prevailing darkness in slum area after sunset. This will ultimately alleviate inconvenience faced by slum dwellers during night.

Primary Education :

Existing facilities for pre school education, non formal education, adult education are not suite adequate but there are a few number of primary education centers in the slum area, with admission rates not suite satisfactory. Moreover every year the dropout rates of student from such primary education is quite significant.

Sishu Siksha Kendra, Mid-day Meal Programme will reduce the dropouts from the school and increase number of school goes at primary level.

Formulation and implementation of O & M Plan

The assets created in project are required to be properly used and maintain The following steps will be taken of the ' Operation and Maintenance of plan for slum and non slum:

- i. The ULB along with the CDS working in the Slum where infrastructure works were performed will arrange a meeting(1st)with all slum dwellers of that particular slum.
- ii. At this meeting the Local Councillor ,Chairman-in-Councilor Chairman-in-Council of slum development work, Municipal Engineers,Town Project Officer,Community Organiser, CDS members and RCV that particular slum will be present. Other members/ officials as also be present.
- iii. At this meeting the need for formation of Bustee Works Management Committee (BWMC)for looking after,'Operation and Maintenance Plan for Slum Level Infrastructure work' will be explained to the slum dwellers.
- iv. The stock of work done and assets created under slum level infrastructure works of that particular slum will be listed at this meeting.
- v. At this meeting the ULB will brief the slum dwellers about the constitution ,role and functions of the BWM C.
- vi. A similar next meeting(2nd) will be held at which the BWMC will be lected as per constitution through informal election. If one meeting is not sufficient more such meetings may be arranged.Minute of each meeting with signature of the participants should be maintained

WARD NO.-11

RADHA PALLI



PROPOSED LAND USE	
AREA OF SLUM 10.04 Sqkm	
POPULATION 141	
CLIENT : TAREKUPUR NOTIFIED AREA AUTHORITY	

LEGEND-I				
ITEMS	EXISTING		PROPOSED	
	SYMBOL	SYMBOL	SYMBOL	QTY
DWELLING UNITS				5

INFRASTRUCTURES				
ITEMS	EXISTING		PROPOSED	
	SYMBOL	SYMBOL	SYMBOL	QTY
BLACK TOPPED ROAD (P.M.)				300
CONCRETE ROAD (P.M.)				0
DRAINAGE (P.M.)				0
PIT/INLET (P.M.)				0

LEGEND-II	
SYMBOL	COLOR
PROVIDE LANE	
BLACK TOPPED	
CONCRETE ROAD	
DRAIN	
SCHOOL	
SLUM	
OPENING OFFICE	
WATER BODIES	
BOUNDARY LINE	
TEMPLE	
TREE	

Sub-Asstt Engineer
 Tarekpur Notified Area Authority
 Tarekpur, Nadia

NOT TO SCALE

WARD NO.-12

RAMMOHAN PARA



PROPOSED LAND USE			
AREA OF SLUM : 0.03 Sqkm			
POPULATION : 178			
CLIENT : TAREKPUR NOTIFIED AREA AUTHORITY			
LEGEND-I			
ITEMS	EXISTING	PROPOSED	QTY
	SYMBOL	SYMBOL	
DWELLINGS (HOUSE)			11
INFRASTRUCTURES			
	EXISTING	PROPOSED	QTY
	SYMBOL	SYMBOL	
BLACK TOPPED ROAD (P.M.)			702
CONCRETE ROAD (P.M.)			0
DRAINAGE (M)			0
FITTING (M)			0

LEGEND-II	
PARTICULARS	SYMBOL / COLOUR
BLACK TOP ROAD	
CONCRETE ROAD	
DRAIN	
SCHOOL	
GAS	
PARK	
GREENERY	
COMMUNITY CENTRE	

Sub-Assistant Engineer
Tarekpur Notified Area Authority
Tarekpur, Nadia

WARD NO.-12 ARABINDRA PALLI

PROPOSED LAND USE	
AREA OF SLUM	0.04 Sqkm
POPULATION	165
CLIENT : TAHERPUR NOTIFIED AREA AUTHORITY	

LEGEND-I

ITEMS	SYMBOL	SYMBOL	QTY
DWELLINGS(10x10)			12

INFRASTRUCTURES

	EXISTING	PROPOSED	QTY
BLACK TOPPED ROAD (3x3M)			779
CONCRETE ROAD (3x3M)			0
DRAINAGE(0.4)			0
FUTURISTIC(0.4)			0

LEGEND-II	
PARTICULARS	SYMBOL / COLOUR
BLACK TOPPING	
CONCRETE ROAD	
DRAIN	
SCHOOL	
SLM	
GREEN SPACE	
WATER BODIES	
BOUNDARY LINE	
TEMPLE	
TREE	

Sub-Assistant Engineer
Taherpur Notified Area Authority
Taherpur, Nadia



NOT TO SCALE

WARD NO.-13

ASSTHA PALLI

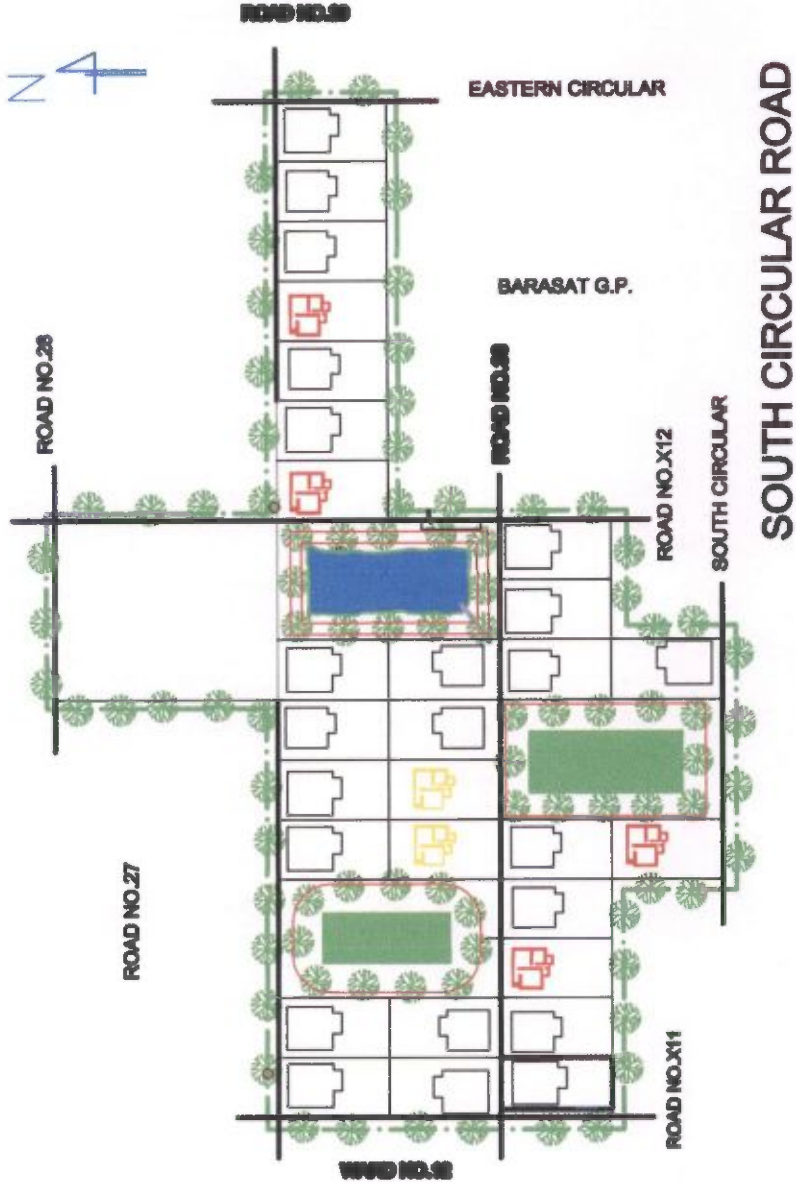

PROPOSED LAND USE			
AREA OF SLUM 0.02 Sqkm			
POPULATION 1 76			
CLIENT : THEREPUR NOTIFIED AREA AUTHORITY			
LEGEND-I			
ITEMS	EXISTING	PROPOSED	QTY
	SYMBOL	SYMBOL	
DWELLING UNITS			4
INFRASTRUCTURES			
ITEMS	EXISTING	PROPOSED	QTY
	SYMBOL	SYMBOL	
BLACK TOPPED ROAD (P.L.M)			266
CONCRETE ROAD (P.L.M)			0
DRAINAGE (M)			0
PIT/LINQUA			0

LEGEND-II	
PARTICULARS	SYMBOL / COLOUR
BLACK TOP ROAD	
CONCRETE ROAD	
DRAIN	
SCHOOL	
CLUB	
GREEN SPACE	
WATER BODIES	
BOUNDARY LINE	
TEMPLE	
TREE	

[Signature]
 Sub-Assistant Engineer
 Taherpur Notified Area Authority
 Taherpur, Nadia

WARD NO.-13

BINOY PALLI



PROPOSED LAND USE			
AREA OF SLUM 0.02 Sqkm			
POPULATION 1129			
CLIENT : TATERPUR NOTIFIED AREA AUTHORITY			
LEGEND-I			
ITEMS	EXISTING		PROPOSED
	SYMBOL	SYMBOL	QTY
DWELLINGHOUSE(POB)			4
INFRASTRUCTURES			
ITEMS	EXISTING		PROPOSED
	SYMBOL	SYMBOL	QTY
BLACK TOPPED ROAD (P.M.)			266
CONCRETE ROAD (P.M.)			0
DRAINAGE(PL)			0
WATER SUPPLY(PL)			0

LEGEND-II	
PARTICULARS	SYMBOL / COLOUR
BLACK TOP ROAD	
CONCRETE ROAD	
DRAIN	
SCHOOL	
WATER SUPPLY	
GREEN SPACE	
WATER BODIES	
BOUNDARY LINE	
TEMPLE	
TREE	

[Signature]
 Sub-Assistant Engineer
 Taherpur, Nadia.

NOT TO SCALE

WARD NO.-13

PRANTIK PALLI

PROPOSED LAND USE			
AREA OF SLUM -0.02 Sqkm			
POPULATION -86			
CLIENT : TATABPUR NOTIFIED AREA AUTHORITY			
LEGEND-I			
ITEMS	EXISTING	PROPOSED	QTY
	SYMBOL	SYMBOL	
DWELLING (HOUSE)			3
INFRASTRUCTURES			
ITEMS	EXISTING	PROPOSED	QTY
	SYMBOL	SYMBOL	
BLACK TOPPED ROAD (24-24)			200
CONCRETE ROAD (24-24)			0
DRAINAGE (24-24)			0
PIPELINE (24-24)			0

LEGEND-II	
SYMBOL	COLOR
	Paved Road
	Black Top Road
	Concrete Road
	Drain
	School
	Club
	Open Space
	Water Body
	Boundary Line
	Temple
	Tree



Sub-Assistant Engineer
 Tatabpur Notified Area Authority
 Tatabpur, Nadia

NOT TO SCALE

WARD NO.-13

SHILPI PARA

PROPOSED LAND USE				
AREA OF SLUM	0.03 Sqkm			
POPULATION	104			
CLIENT : TABERPUR NOTIFIED AREA AUTHORITY				
LEGEND-I				
ITEMS	EXISTING		PROPOSED	
	SYMBOL	SYMBOL	SYMBOL	QTY
DWELLINGS(104)				1
INFRASTRUCTURES				
ITEMS	EXISTING		PROPOSED	
	SYMBOL	SYMBOL	SYMBOL	QTY
BLACK TOPPED ROAD (2.4M)				200
CONCRETE ROAD (2.4M)				0
DRAINAGE(M)				0
FIRELINE(M)				0

LEGEND-II	
ITEMS	SYMBOL / COLOUR
PAVED ROAD	
BLACK TOP ROAD	
CONCRETE ROAD	
DRAIN	
SCHOOL	
CLUB	
GREEN SPACE	
WATER BODY	
BOUNDARY LINE	
TEMPLE	
TREE	



[Signature]
 Sub-Assistant Engineer
 Taberpur Notified Area Authority
 Taberpur, Nabha.

NOT TO SCALE

WARD NO.-10

DINESH PALLI

PROPOSED LAND USE				
AREA OF SLUM	0.04 Sqkm			
POPULATION	1214			
CLIENT : TAREGPUR NOTIFIED AREA AUTHORITY				
LEGEND-I				
ITEMS	EXISTING	PROPOSED	SYMBOL	QTY
DWELLINGS (HOUSE)				7
INFRASTRUCTURES				
BLACK TOPPED ROAD (P.L.M.)				750
CONCRETE ROAD				0
WATER				0
SEWERAGE				0

LEGEND-II	
SYMBOL	COLOUR
	PARTICULATE
	BLACK TOPPED ROAD
	CONCRETE ROAD
	DRAIN
	SCHOOL
	CLUB
	GREEN SPACE
	WATER BODY
	BOUNDARY LINE
	TEMPLE
	TREE

Taregpur Notified Area Authority
Sub-Assistant Engineer
 Taregpur, Noida.

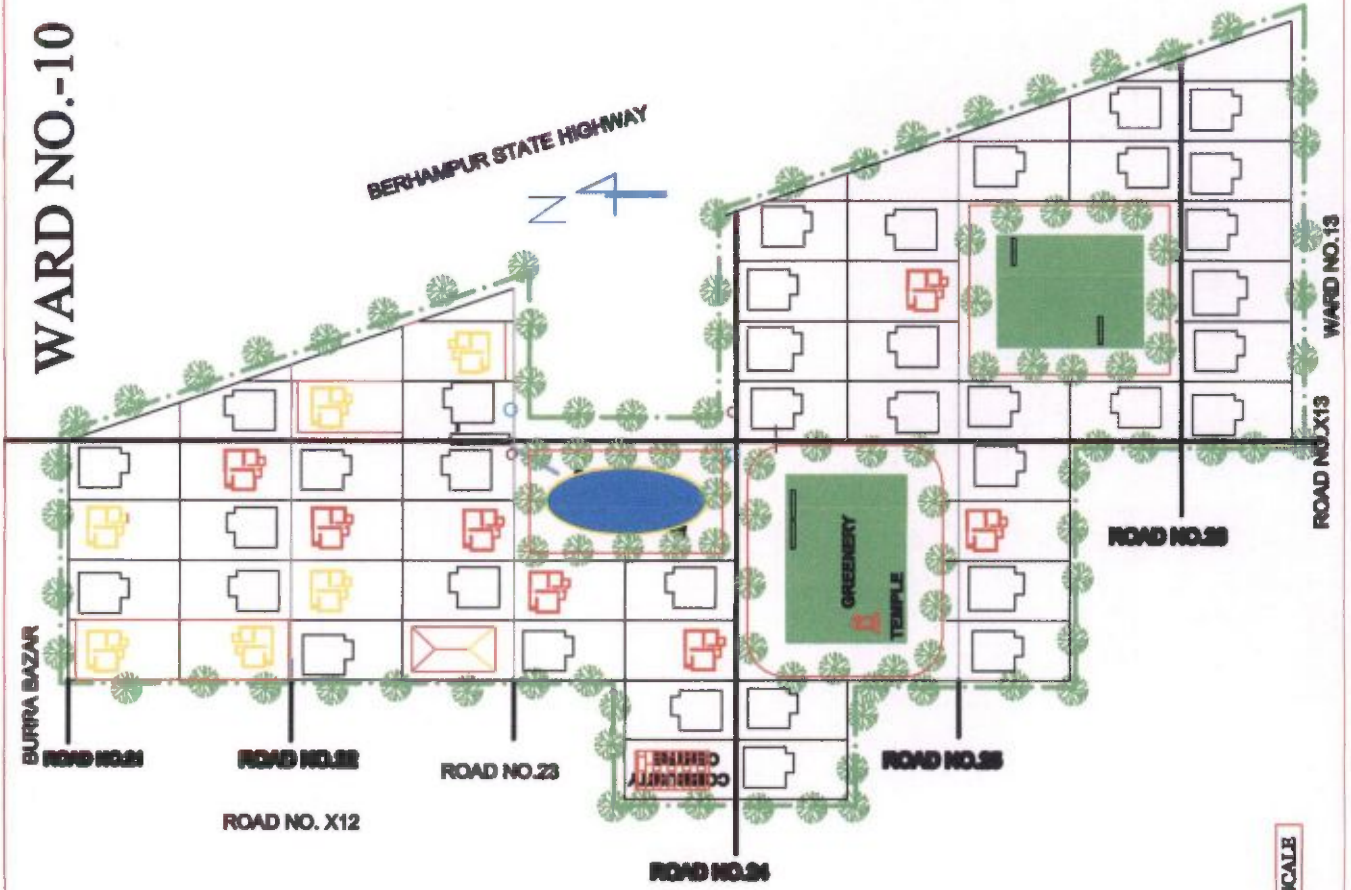

NOT TO SCALE

FUND FLOW PATTERN

Rupees in lakhs

NAME OF THE SCHEME	ESTIMATED COST	YEAR 2019-20				TOTAL
		GOI	GOWB	ULB	Beneficiaries	
PMAY project - , Taherpur N.A.A	4080.00	1500.00	2114.00	184.00	250.00	4080.00

PHASING OF FUND

Rupees in lakhs

YEAR 2015-16	RELEASE OF FUND				
	GOI	GOWB	ULB	Beneficiaries	TOTAL
1st Installment @ 40%	600.00	845.6	73.6	250.00	1769.2
2nd Installment @ 40%	600.00	845.6	73.6	0.00	1519.2
3rd Installment @ 20%	300.00	422.8	36.8	0.00	759.6
TOTAL	1500.00	2114.00	184.00	250.00	4048.00

REQUIREMENT OF FUND

Rupees in lakhs

SL. NO	NAME OF THE SCHEME	YEAR 2019-20	TOTAL
1	PMAY Project,- Taherpur Notified Area Authority	4048.00	4048.00
Total		4048.00	4048.00

WARD NO.-01
SARADA PALLI (S.C.-01)

PROPOSED LAND USE	
AREA OF BLUIM :	0.04 Sqkm
POPULATION :	382 NOS
CLIENT :	TABERPUR NOTIFIED AREA AUTHORITY

LEGEND-I		
ITEMS	EXISTING	PROPOSED
	SYMBOL	SYMBOL
	QTY	QTY

INFRASTRUCTURES		
EXISTING	PROPOSED	QTY
BLACK TOPPED ROAD (P.L.A)	—	582
CONCRETE ROAD (P.L.A)	—	0
DRAINAGE (P.L.A)	—	0
PERMITS (P.L.A)	—	0

LEGEND-II	
INFRASTRUCTURE	SYMBOL / COLOUR
BLACK TOP ROAD	—
CONCRETE ROAD	—
DRAIN	—
SCHOOL	—
BUS	—
GREEN SPACE	—
WATER BODY	—
BOUNDARY LINE	—
TEMPLE	—
WELL	—

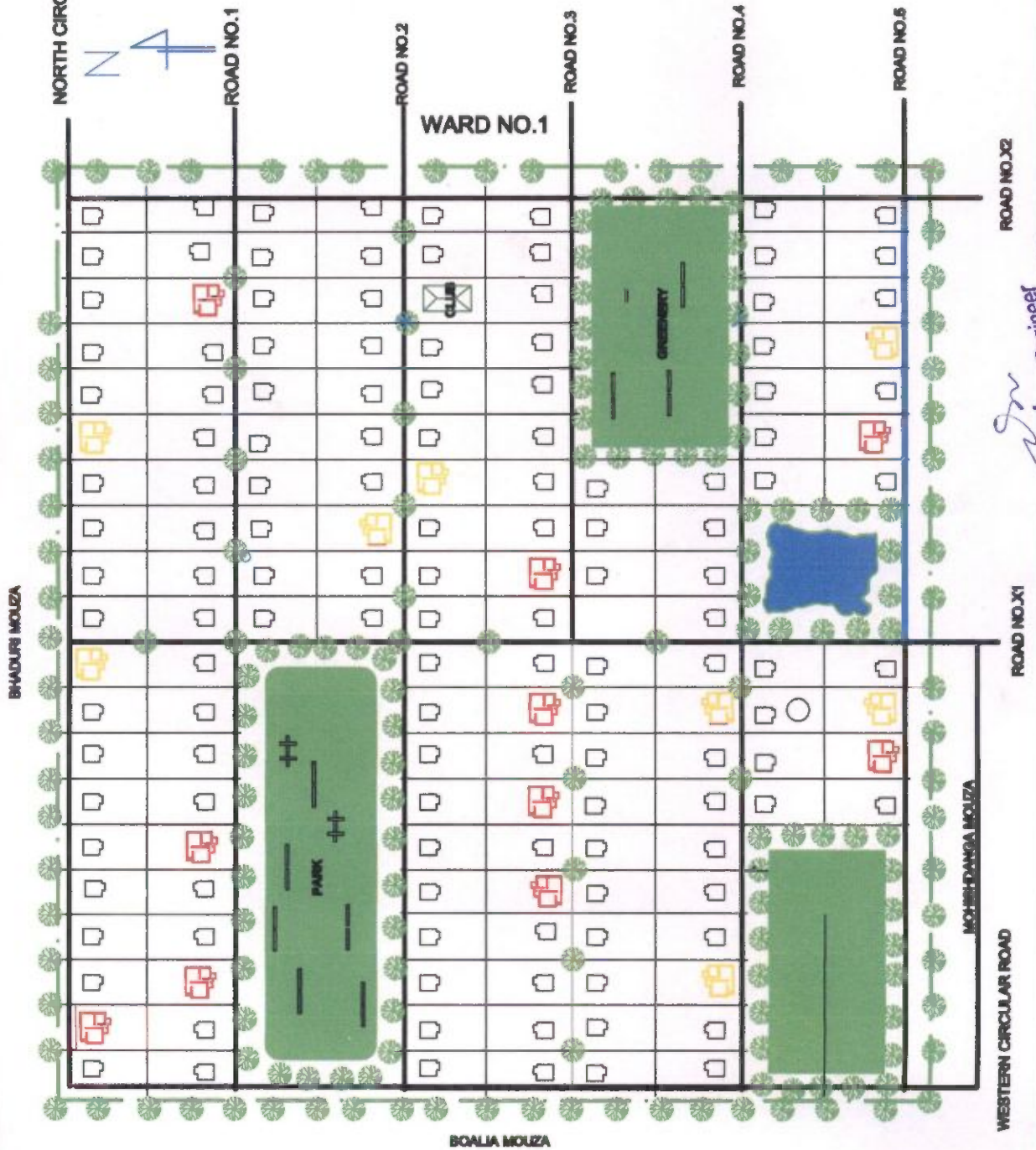

NOT TO SCALE

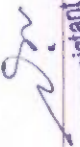
 Sub-Assistant Engineer
 Taberpur Notified Area Authority
 Taberpur, Nadia

WARD NO.-01
MIKEL PALLI (S.C.-14)

PROPOSED LAND USE	
AREA OF SLUR: 0.14 Sq Km	
POPULATION: 281028	
CLIENT: YAMHOLKHOVRA AREA AUTHORITY	

LEGEND-I			
ITEMS	EXISTING		PROPOSED
	SYMBOL	SYMBOL	QTY
OVERALL INFRASTRUCTURE			0
INFRASTRUCTURES			
EXISTING			QTY
BLACK WAVY ROAD			50
ROAD			0
ROAD			0
ROAD			0
ROAD			0

LEGEND-II	
SYMBOL	SYMBOL / COLOR
	BLACK WAVY ROAD
	ROAD
	GREEN SPACE
	WATER CANAL
	RESERVATION LINE
	TRAIL
	TRAIL

NOT TO SCALE

Sub-Assistant Engineer
 Taherpur, Noida



BHADURI MOUZA

NORTH CIRCULAR ROAD

WARD NO.-01

NAJRUL PARA (S.C.-26)



ROAD NO.1

ROAD NO.2

ROAD NO.3

WARD NO.2

ROAD NO.5

WARD NO.1

ROAD NO.2

PROPOSED LAND USE			
AREA OF SLUM : 0.03 Sqkm			
POPULATION : 192 NOS			
CLIENT : TAHERPUR NOTIFIED AREA AUTHORITY			
LEGEND-I			
ITEMS	EXISTING	PROPOSED	QTY
	SYMBOL	SYMBOL	
DWELLINGHOUSE(NOS)			06
INFRASTRUCTURES			
	EXISTING	PROPOSED	QTY
	SYMBOL	SYMBOL	
BLACK TOPPED ROAD (Sq.M)			399
CONCRETE ROAD (Sq.M)			0
DRAINAGE(M)			0
FITELINE(M)			0

LEGEND-II	
PARTICULARS	SYMBOL / COLOUR
BLACK TOP ROAD	
CONCRETE ROAD	
DRAIN	
SCHOOL	
CLUB	
GREEN SPACE	
WATER SODIES	
BOUNDARY LINE	
TEMPLE	
TREE	

NOT TO SCALE

Sub-Assistant Engineer
 Taherpur Notified Area Authority
 Taherpur, Nadia

WARD NO.-02

BANKIM PALLI (S.C.-02)



BARASAT MOUZA

SHADUNI MOUZA

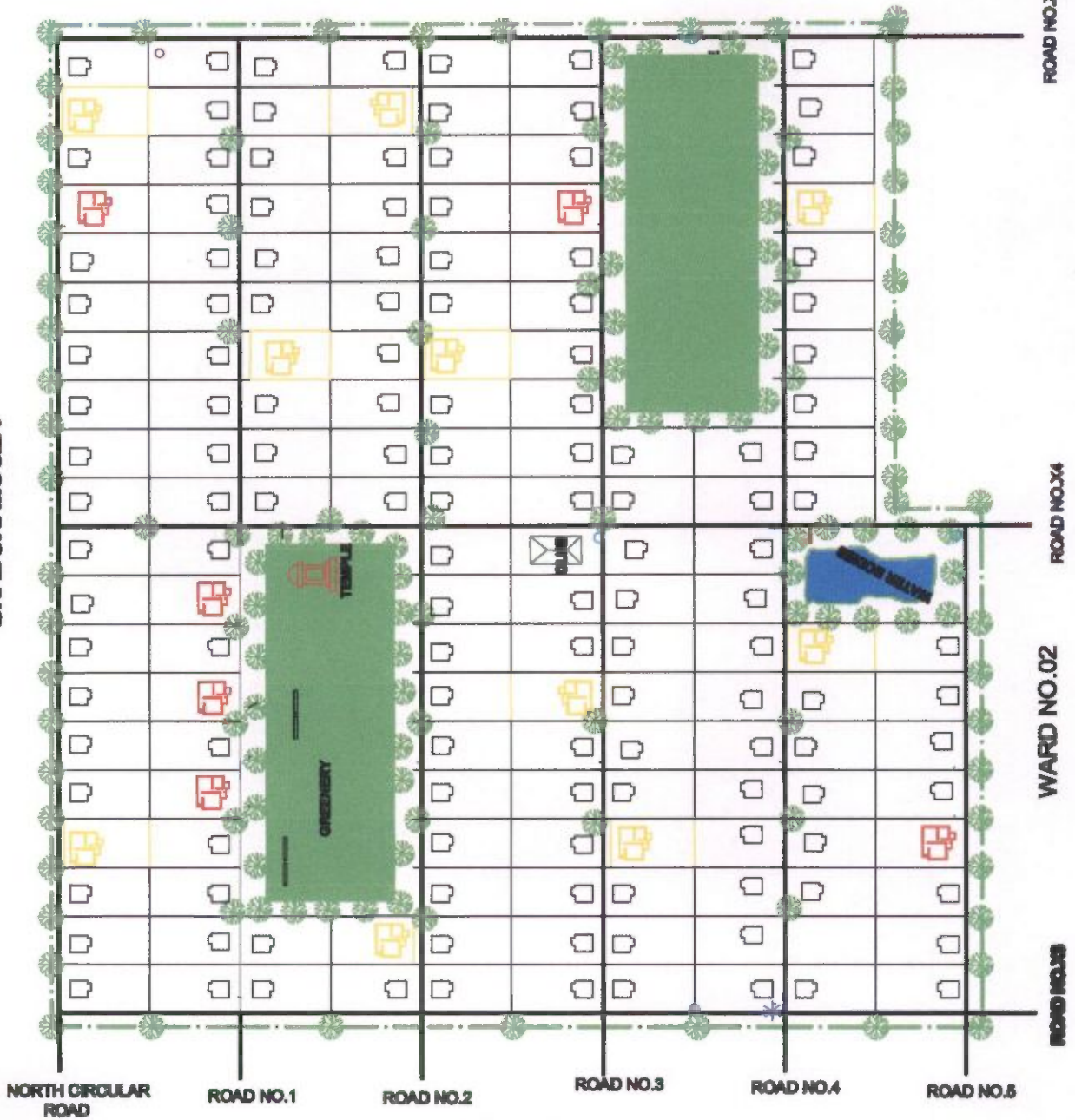

PROPOSED LAND USE	
AREA OF BLUM :	0.07 Sqkm
POPULATION :	574 NOS
CLIENT :	TABERPUR NOTIFIED AREA AUTHORITY

LEGEND-I		
ITEMS	EXISTING	PROPOSED
	SYMBOL	SYMBOL
DWELLING (RESIDENTIAL)		
INDUSTRIAL		
TEMPLE		

INFRASTRUCTURES		
ITEMS	EXISTING	PROPOSED
	SYMBOL	SYMBOL
BLACK TOPPED ROAD (P.M.)		
CONCRETE ROAD (P.M.)		
DRAINAGE (P.M.)		
FUTURING (P.M.)		

LEGEND-II	
PHOTOGRAPH	SYMBOL / COLOUR

NOT TO SCALE

[Signature]
 Sub-Assistant Engineer
 Taberpur Notified Area Authority
 Taberpur, Nadia.

WARD NO.1

ROAD NO.38

WARD NO.02

ROAD NO.34

ROAD NO.36

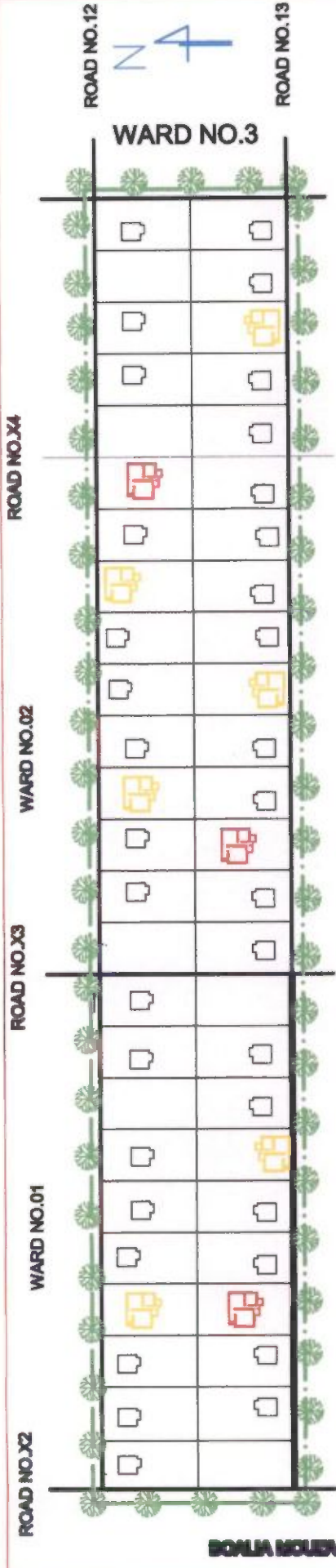

WARD NO.03

WARD NO.-03

JAGADISH PALLI (S.C.-29)

LEGEND-II

PARTICULARS	SYMBOL / COLOUR
BLACK TOP ROAD	
CONCRETE ROAD	
DRAIN	
SCHOOL	
GREEN SPACE	
WATER BODIES	
BOUNDARY LINE	
TEMPLE	
TREE	

NOT TO SCALE

PROPOSED LAND USE

AREA OF SLIM : 0.19 Sqkm
 POPULATION : 182 NOS
 CLIENT : TAHERPUR NOTIFIED AREA AUTHORITY

LEGEND-I

ITEMS	EXISTING		PROPOSED		QTY
	SYMBOL	SYMBOL	SYMBOL	SYMBOL	
INFRASTRUCTURES					00
INFRASTRUCTURES					200
INFRASTRUCTURES					0
INFRASTRUCTURES					0
INFRASTRUCTURES					0

[Signature]
 Sub-Assistant Engineer
 Taherpur Notified Area Authority
 Taherpur, Nadia

WARD NO.-03

MATHURA PARA (S.C.-16)

PROPOSED LAND USE	
AREA OF SLUM :	0.08 Sqkm
POPULATION :	822 NOS
CLIENT :	TAREPURI NOTIFIED AREA AUTHORITY

LEGEND-I

ITEMS	SYMBOL	SYMBOL	QTY
DWELLINGHOUSE(S)	[Red House Icon]	[Yellow House Icon]	14

INFRASTRUCTURES

	EXISTING	PROPOSED	QTY
BLACK TOPPED ROAD (M.M)	[Black Line]	[Grey Line]	500
CONCRETE ROAD (M.M)	[Blue Line]	[Blue Line]	0
DRAINAGE (M.M)	[Purple Line]	[Orange Line]	0
TEMPLE	[Green Tree Icon]	[Green Tree Icon]	0

LEGEND-II	
PARTICULARS	SYMBOL / COLOUR
BLACK TOP ROAD	[Black Line]
CONCRETE ROAD	[Blue Line]
DRAIN	[Purple Line]
SCHOOL	[Green Tree Icon]
CLUB	[Green Tree Icon]
GREEN SPACE	[Green Area]
WATER BODIES	[Blue Area]
BOUNDARY LINE	[Dashed Line]
TEMPLE	[Green Tree Icon]
TREE	[Green Tree Icon]

NOT TO SCALE

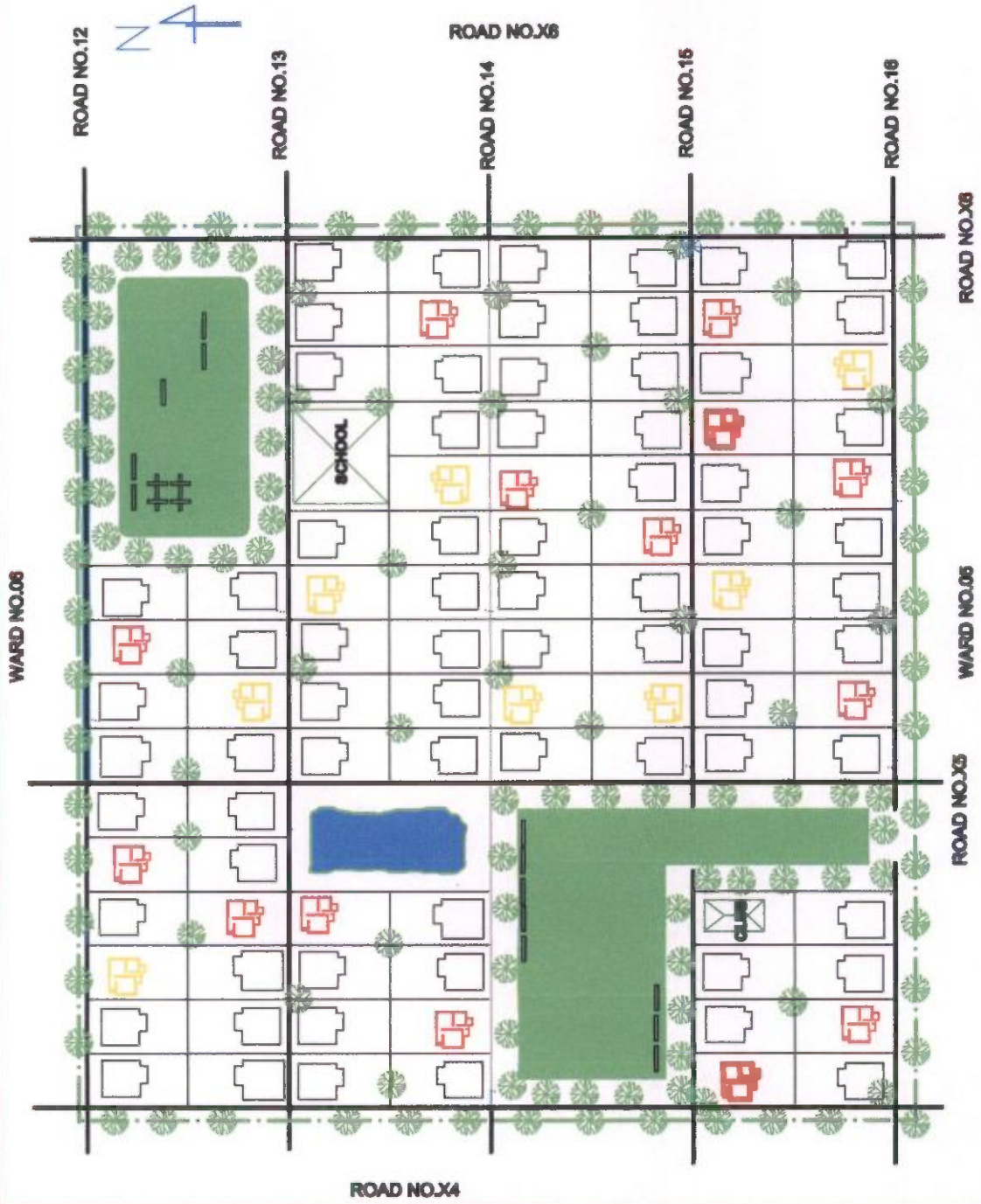

Sub-Assistant Engineer
Tarepur Notified Area Authority
Tarepur, Noida

WARD NO.-03
SARAJINI PALLI (S.C.-03)

PROPOSED LAND USE	
AREA OF SLIM : 0.04 sqkm	
POPULATION : 877 NOS	
CLIENT : TAKERPUR NOTIFIED AREA AUTHORITY	

LEGEND-I		
ITEMS	SYMBOL	QTY
WALL/ROOF/CHIMNEY		15

INFRASTRUCTURES		
EXISTING	PROPOSED	QTY
BLACK TOPPED ROAD		500
PAVED		0
CONCRETE ROAD		0
GRAVEL		0
UNPAVED		0

LEGEND-II	
PERIOD/USE	SYMBOL / COLOUR
BLACK TOP ROAD	
CONCRETE ROAD	
PAVED	
GRAVEL	
UNPAVED	
GREEN SPACE	
WATER BODY	
RESIDENTIAL USE	
TEMPLE	
TYPE	

NOT TO SCALE

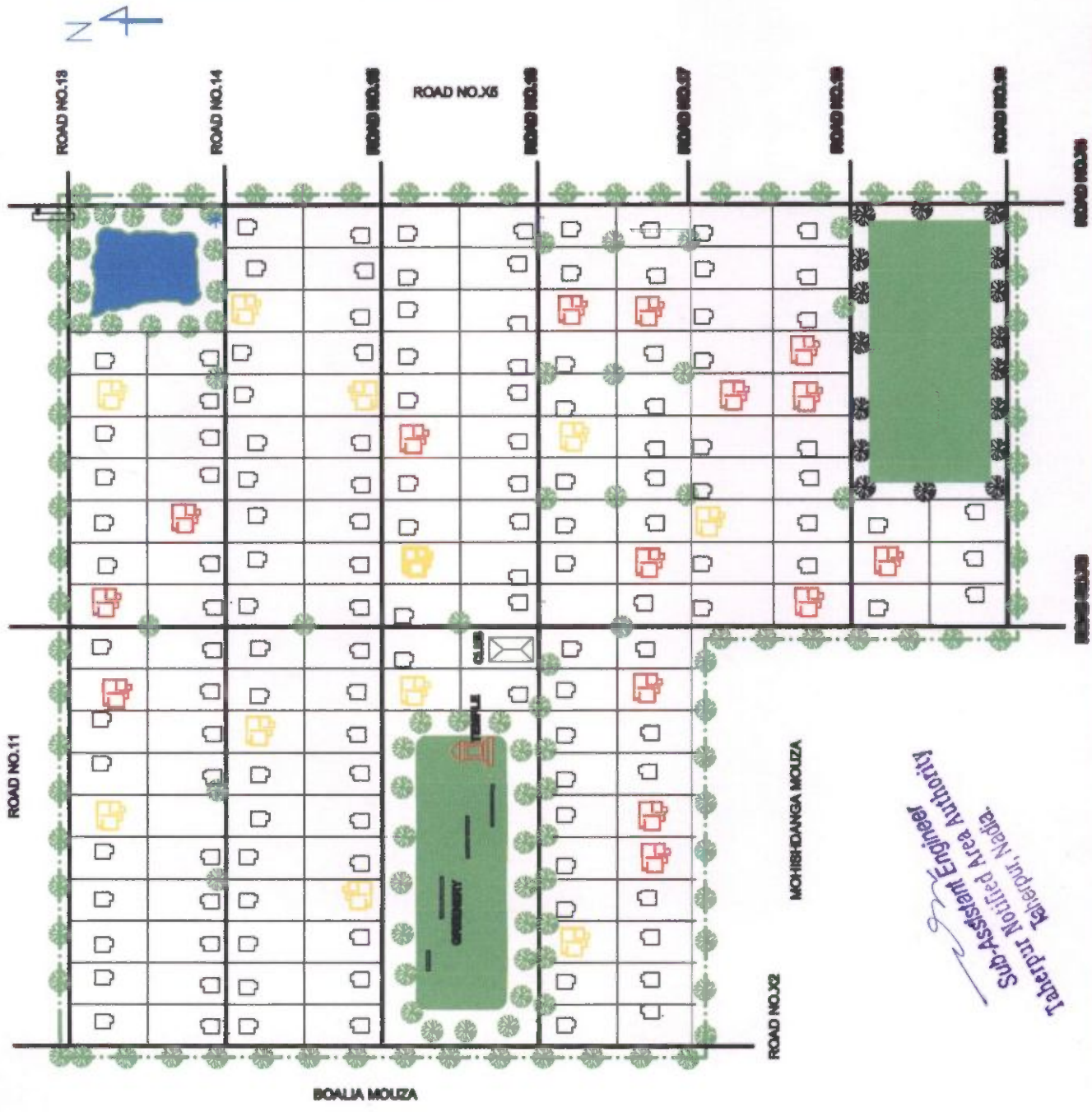

Sub-Assistant Engineer
 Takerpur Notified Area Authority
 Takerpur, Nadia.

WARD NO.-04

CHAITANNYA PARA (S.C.-30)

ROAD NO.X7

WARD NO.5

ROAD NO.X8

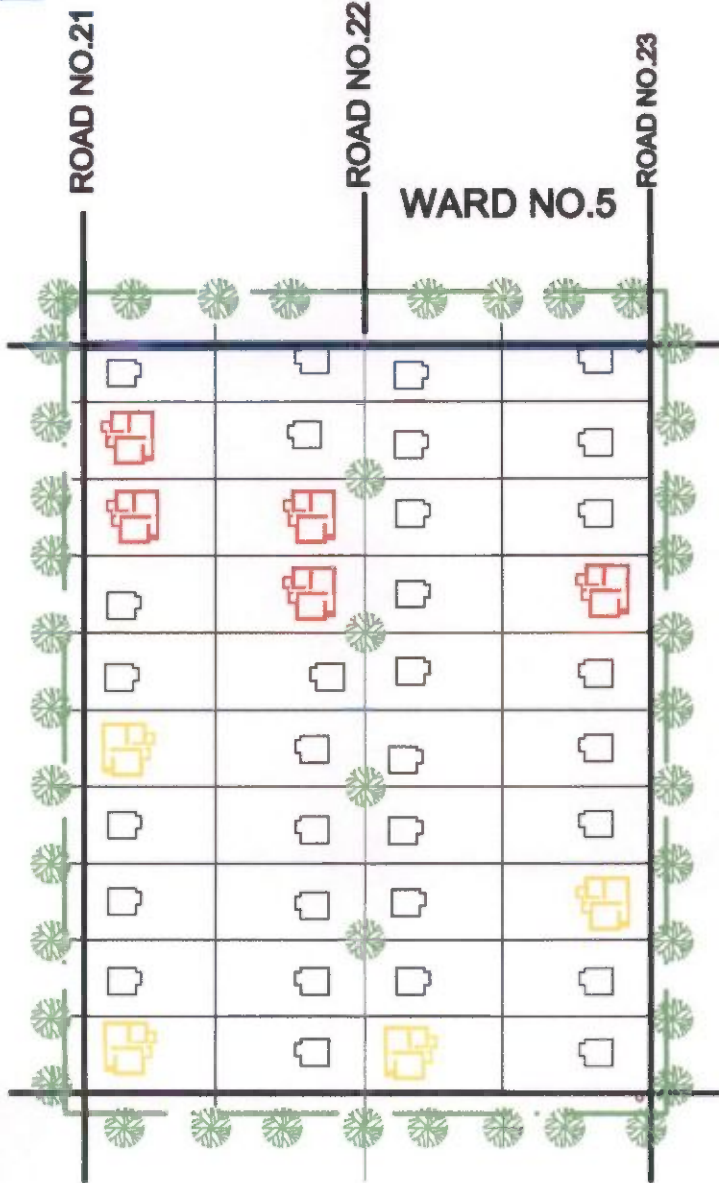

PROPOSED LAND USE			
AREA OF SLUM : 0.15 Sqkm			
POPULATION : 77			
CLIENT : TAHERPUR NOTIFIEA AREA AUTHORITY			
LEGEND-I			
ITEMS	EXISTING	PROPOSED	QTY
	SYMBOL	SYMBOL	
DWELLINGHOUSE(NOS)			05
INFRASTRUCTURES			
	EXISTING	PROPOSED	QTY
	SYMBOL	SYMBOL	
BLACK TOPPED ROAD (Sq.M)			333
CONCRETE'S ROAD (Sq.M)			0
DRAINAGE(M)			0
FIRELINE(M)			0

LEGEND-II	
PARTICULARS	SYMBOL / COLOUR
BLACK TOP ROAD	
CONCRETE ROAD	
DRAIN	
SCHOOL	
CLUB	
GREEN SPACE	
WATER BODIES	
BOUNDARY LINE	
TEMPLE	
TREE	

NOT TO SCALE

Sub-Assistant Engineer
 Taherpur Notified Area Authority
 Taherpur, Nadia.

MOHISHDANGA MOUZA

ROAD NO.19

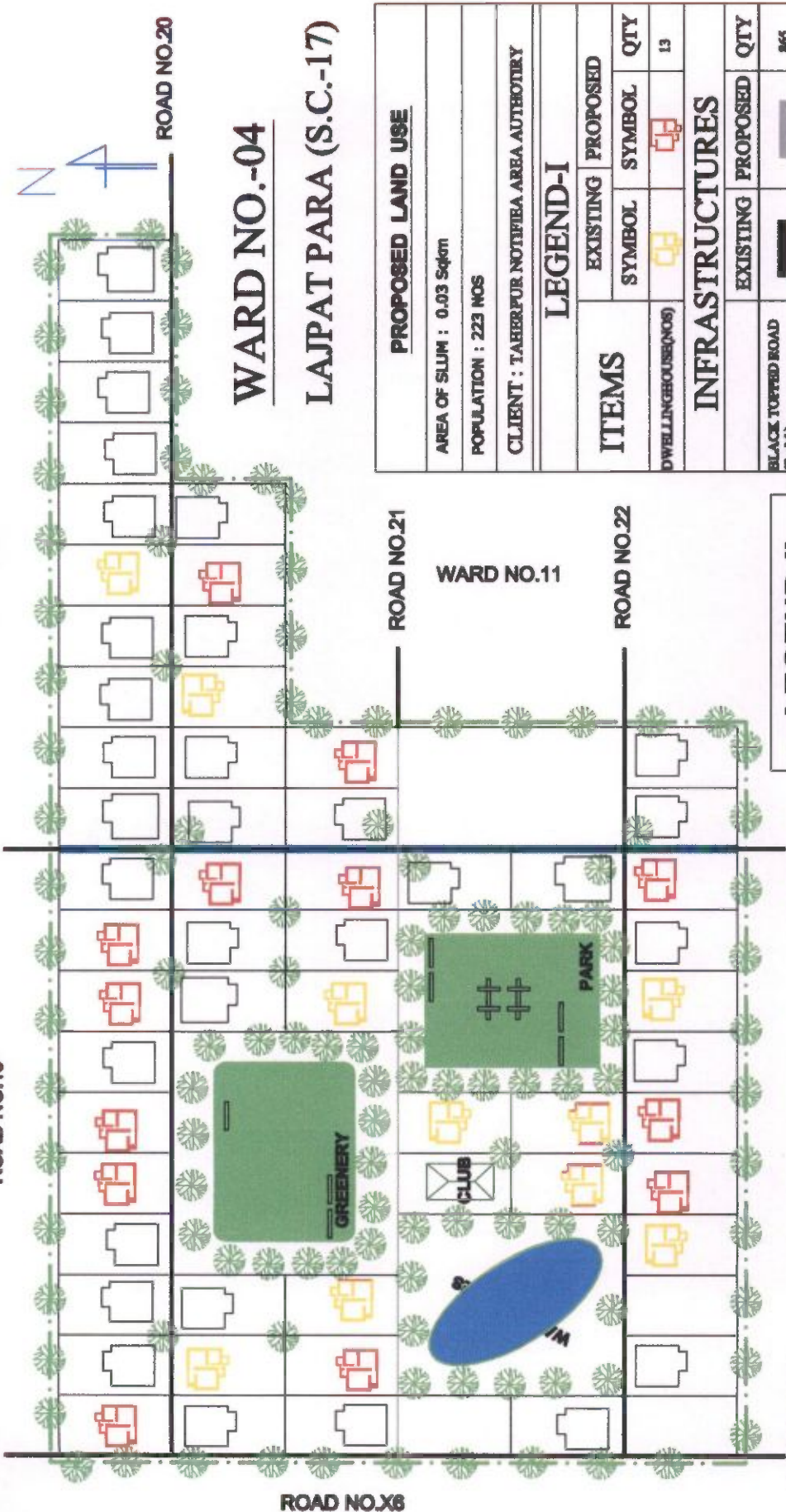

ROAD NO.20

WARD NO.-04

LAJPAT PARA (S.C.-17)

PROPOSED LAND USE

AREA OF SLUM : 0.03 Sqkm
POPULATION : 223 NOS
CLIENT : TAHERPUR NOTIFIEA AREA AUTHORITY

LEGEND-I

ITEMS	EXISTING		PROPOSED		QTY
	SYMBOL	SYMBOL	SYMBOL	SYMBOL	
DWELLINGHOUSE(NOS)					13

INFRASTRUCTURES

	EXISTING		PROPOSED		QTY
	SYMBOL	SYMBOL	SYMBOL	SYMBOL	
BLACK TOPPED ROAD (Sq.M)					865
CONCRETS ROAD (Sq.M)					0
DRAINAGE(Sq.M)					0
PIPELINE(Sq.M)					0

ROAD NO.21

WARD NO.11

ROAD NO.22

LEGEND-II

PARTICULARS	SYMBOL / COLOUR
BLACK TOP ROAD	
CONCRETE ROAD	
DRAIN	
SCHOOL	
CLUB	
GREEN SPACE	
WATER SOURCE	
BOUNDARY LINE	
TEMPLE	
TREE	

ROAD NO.X8

MOHISHDANGA MOUZA

ROAD NO.X7

ROAD NO.X6

NOT TO SCALE

[Signature]
 Sub-Assistant Engineer
 Taherpur Notified Area Authority
 Taherpur, Nadia

WARD NO.-04

PRATIWA PARA (S.C.-04)

PROPOSED LAND USE				
AREA OF SLIM : 0.03 Sqkm				
POPULATION : 216 NOS				
CLIENT : TAHERPUR NOTIFIED AREA AUTHORITY				
LEGEND-I				
ITEMS	EXISTING		PROPOSED	
	SYMBOL	SYMBOL	SYMBOL	QTY
DWELLINGS(200)				0
INFRASTRUCTURES				
ITEMS	EXISTING		PROPOSED	
	SYMBOL	SYMBOL	SYMBOL	QTY
BLACK TOPPED ROAD (B.M)				599
CONCRETE ROAD (B.M)				0
DRAINAGE(M)				0
PIPELINE(M)				0

LEGEND-II	
PARTICULARS	SYMBOL / COLOUR
BLACK TOP ROAD	
CONCRETE ROAD	
DRAIN	
SCHOOL	
CLUB	
GREEN SPACE	
TEMPLE	
BOUNDARY LINE	
TEMPLE	
TREE	

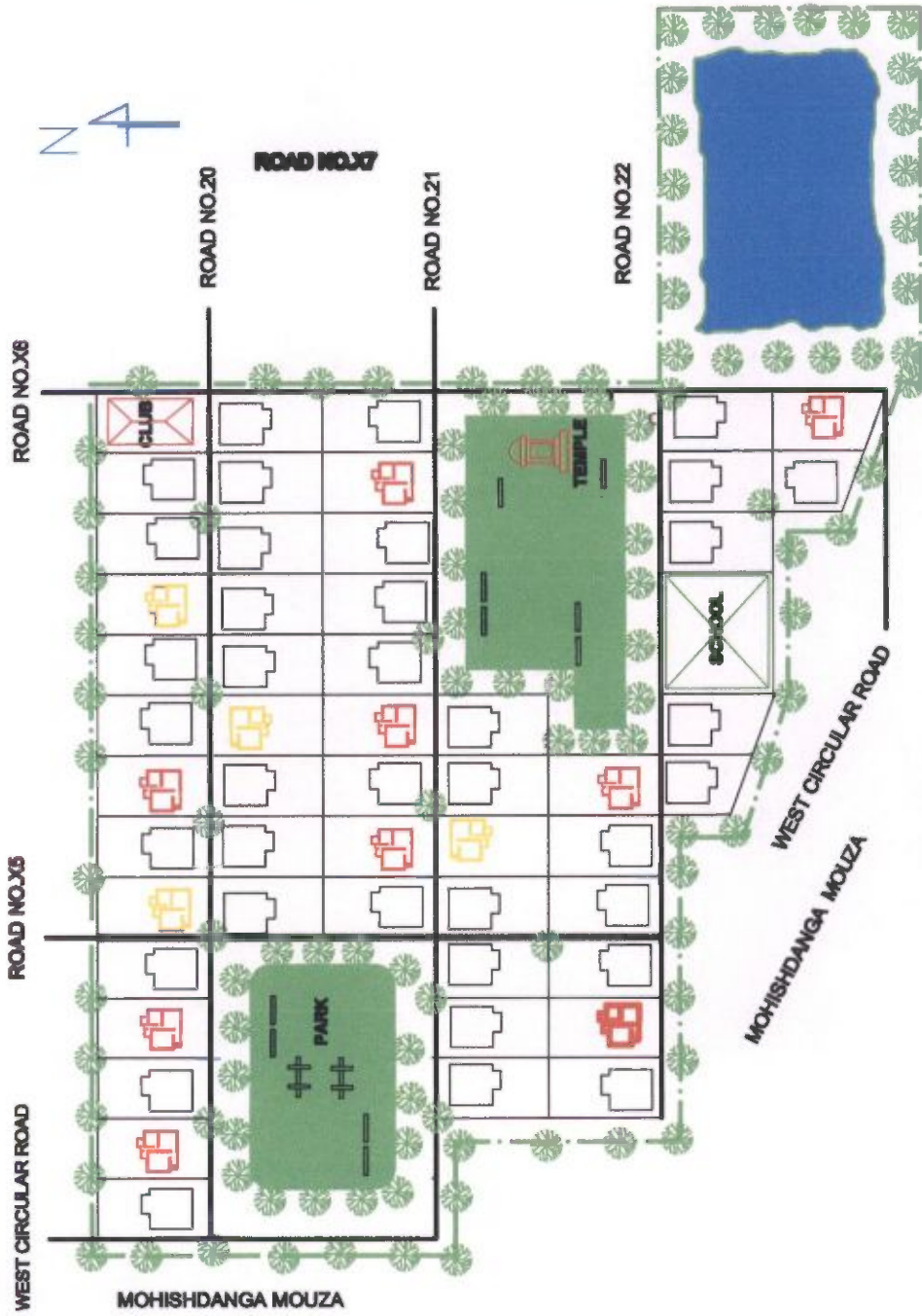

NOT TO SCALE

[Signature]
 Sub-Assistant Engineer
 Taherpur Notified Area Authority
 Taherpur, Nadia

WARD NO.-05

DURGA PALLI (S.C.-05)

PROPOSED LAND USE	
AREA OF SLLIM :	0.03 Sqkm
POPULATION :	265
CLIENT :	TAREPUR NOTIFIED AREA AUTHORITY

LEGEND-I

ITEMS	EXISTING		PROPOSED		QTY
	SYMBOL	SYMBOL	SYMBOL	QTY	
WELL/KAJER/SHARADA				67	67
INFRASTRUCTURES					
BLACK TOPPED ROAD				448	448
CONCRETE ROAD				0	0
ZALAKHANIYA				0	0
TRINAMBAKA				0	0

LEGEND-II	
PARTICULARS	SYMBOL / COLOUR
BLACK TOP ROAD	
CONCRETE ROAD	
URBAN	
SCHOOL	
WELL	
GREEN SPACE	
WATER TOWER	
BOUNDARY LINE	
TEMPLE	
TREE	

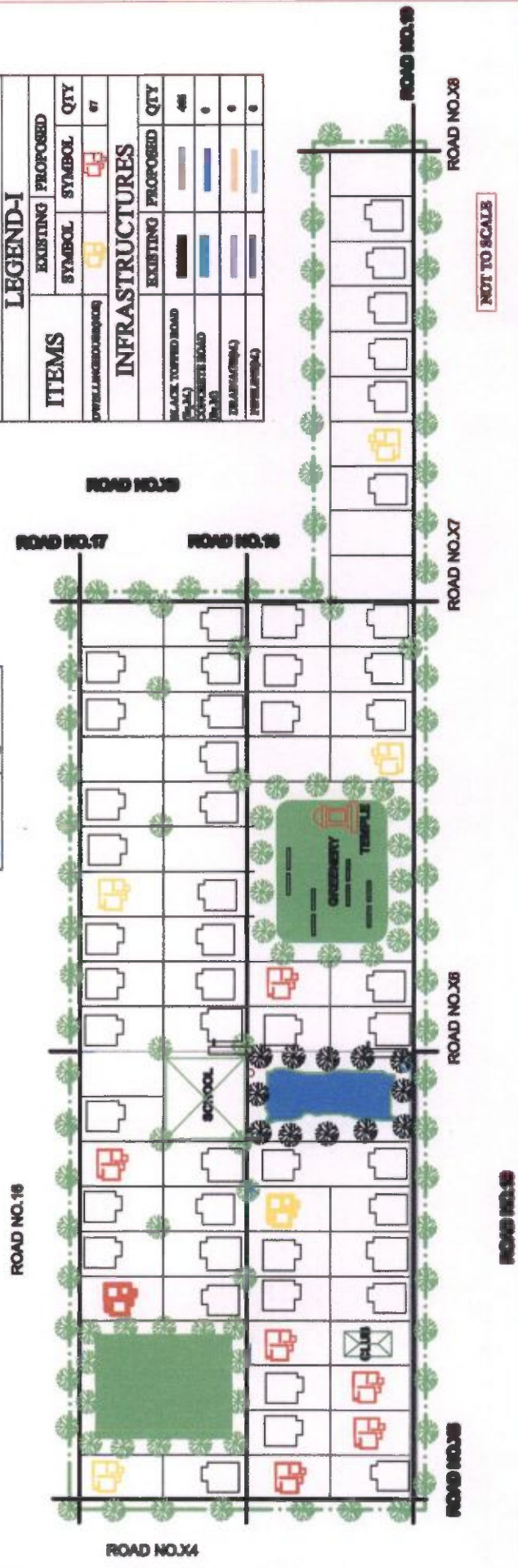

Sub-Assistant Engineer
Tarepur Notified Area Authority
Tarepur, Nadiya

BARASAT MOUZA

ROAD NO.X7

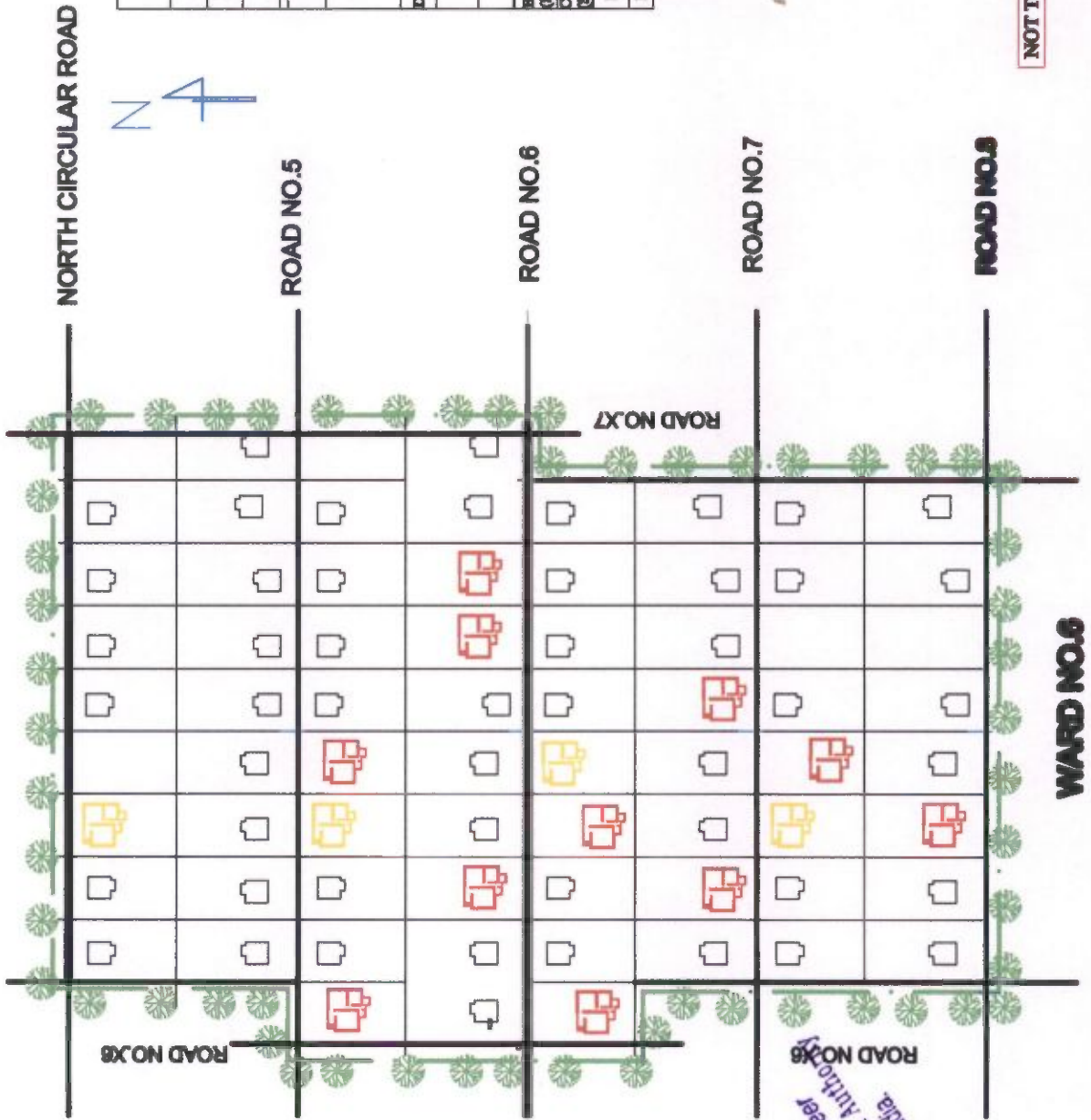

WARD NO.-06

SUBHASH PALLI (S.C.-33)

PROPOSED LAND USE			
AREA OF SLUM : 0.03 Sqkm			
POPULATION : 261 NOS			
CLIENT : TAHERPUR NOTIFIED AREA AUTHORITY			
LEGEND-I			
ITEMS	EXISTING	SYMBOL	QTY
	DWELLINGHOUSE(NOS)		11
INFRASTRUCTURES			
EXISTING	PROPOSED	QTY	
BLACK TOPPED ROAD (Sq.M)		722	
CONCRETE ROAD (Sq.M)		0	
DRAINAGE(M)		0	
PIPELINE(M)		0	

LEGEND-II	
PARTICULARS	SYMBOL / COLOUR
BLACK TOP ROAD	
CONCRETE ROAD	
DRAIN	
SCHOOL	
CLUB	
GREEN SPACE	
WATER SOURCE	
BOUNDARY / LINE	
TEMPLE	
TREE	

NOT TO SCALE

Sub-Assistant Engineer
Taherpur Notified Area Authority
Taherpur, Nadia.

WARD NO.8

WARD NO.6

WARD NO.-06
TERESA PALLI (S.C.-06)

PROPOSED LAND USE	
AREA OF SILLUP :	0.04 Sqkm
POPULATION :	177 NOS
CLIENT :	TAREPUR NOTIFIED AREA AUTHORITY

LEGEND-I		
ITEMS	SYMBOL	QTY
DRINKING WATER		05

INFRASTRUCTURES		
EXISTING	PROPOSED	QTY
BLACK TOPPED ROAD (S.M.M)		200
CONCRETE ROAD (S.M.M)		0
TRAMMACHU (P.P.P)		0
P.P.P		0

PARTICULARS	SYMBOL / COLOUR
BLACK TOP ROAD	
CONCRETE ROAD	
DRAIN	
SEWER	
SEWER SPACE	
WATER TOWER	
WATERMETER	
TRAMMACHU	
TYPE	

NOT TO SCALE



Sub-Assistant Engineer
 Taherpur Notified Area Authority,
 Taherpur, Nellore, Andhra Pradesh.

BARASAT MOUZA

NORTH CIRCULAR ROAD

WARD NO.-06

KRISHNA PALLI (S.C.-19)

ROAD NO.5



ROAD NO.6

ROAD NO.X7

ROAD NO.7

ROAD NO.8

ROAD NO.9

ROAD NO.X6

ROAD NO.10

WARD NO.6

PROPOSED LAND USE			
AREA OF SLUM : 0.03 Sqkm			
POPULATION : 262 NOS			
CLIENT : TAHIRPUR NOTIFIED AREA AUTHORITY			
LEGEND-I			
ITEMS	EXISTING		PROPOSED
	SYMBOL	SYMBOL	QTY
DWELLING HOUSE(NOS)			06
INFRASTRUCTURES			
ITEMS	EXISTING		PROPOSED
	SYMBOL	SYMBOL	QTY
BLACK TOPPED ROAD (Sq.M)			399
CONCRETE ROAD (Sq.M)			0
DRAINAGE(QM)			0
FITLINE(QM)			0

LEGEND-II	
PARTICULARS	SYMBOL / COLOUR
BLACK TOP ROAD	
CONCRETE ROAD	
DRAIN	
SCHOOL	
CLUB	
WATER TOWER	
TEMPLE	
TREE	

NOT TO SCALE

*Sub-Assistant Engineer
Taherpur Notified Area Authority
Taherpur, Nadia*

WARD NO.-7

BARASAT MOUZA



HEMANTA PALLI

PROPOSED LAND USE	
AREA OF SLUM	0.04 Sqkm
POPULATION	1365
CLIENT : TAHERPUR NOTIFIED AREA AUTHORITY	

LEGEND-I				
ITEMS	EXISTING		PROPOSED	
	SYMBOL	QTY	SYMBOL	QTY
DWELLING(100SQM)	[House Symbol]	3	[House Symbol]	3

INFRASTRUCTURES				
ITEMS	EXISTING		PROPOSED	
	SYMBOL	QTY	SYMBOL	QTY
BLACK TOPPED ROAD (24M)	[Road Symbol]	200	[Road Symbol]	200
CONCRETE ROAD (24M)	[Road Symbol]	0	[Road Symbol]	0
DRAINAGE(24M)	[Road Symbol]	0	[Road Symbol]	0
POPULATION(4)	[Road Symbol]	0	[Road Symbol]	0

LEGEND-II	
SYMBOL	DESCRIPTION
[Symbol]	PROPOSED LAB
[Symbol]	BLACK TOP ROAD
[Symbol]	CONCRETE ROAD
[Symbol]	DRAINAGE
[Symbol]	SCHOOL
[Symbol]	CLUB
[Symbol]	OPEN SPACE
[Symbol]	WATER EXCESS
[Symbol]	BOUNDARY LINE
[Symbol]	TEMPLE
[Symbol]	TREE

[Signature]
 Sub-Assistant Engineer
 Taherpur Notified Area Authority
 Taherpur, Nadia.

NOT TO SCALE

WARD NO.-7 SUKUMAR PALLI

PROPOSED LAND USE	
AREA OF SLUM	0.01 Sqkm
POPULATION	1418
CLIENT : TAREPURI NOTIFIED AREA AUTHORITY	

LEGEND-I

ITEMS	EXISTING		PROPOSED	
	SYMBOL	SYMBOL	SYMBOL	QTY
DWELLING UNITS				0

INFRASTRUCTURES

ITEMS	EXISTING		PROPOSED		QTY
	SYMBOL	SYMBOL	SYMBOL	QTY	
BLACK TOPPED ROAD (Sq.M)				532	
CONCRETE ROAD (Sq.M)				0	
DRAINAGE (M)				0	
WATER SUPPLY (M)				0	

LEGEND-II

SYMBOLS	SYMBOL / COLOUR
	BLACK TOP ROAD
	CONCRETE ROAD
	DRAIN
	SCHOOL
	WATER SUPPLY
	GREEN SPACE
	WATER SUPPLY
	BOUNDARY LINE
	TEMPLE
	WATER



NETAJI PARK

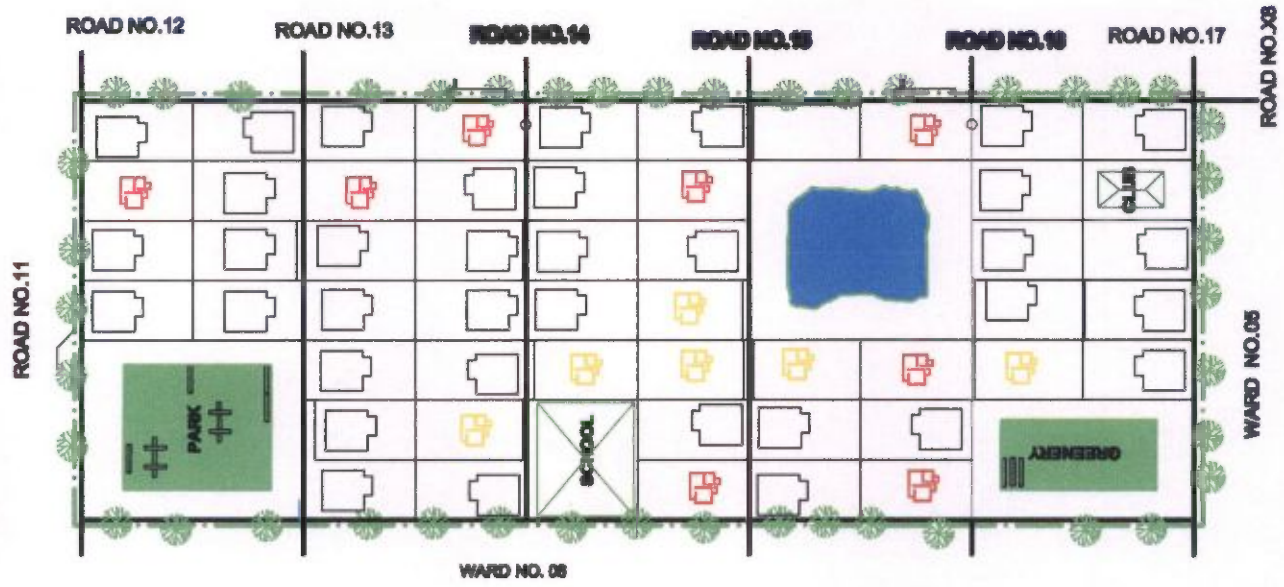

[Signature]
Sub-Assistant Engineer
Tarepur Notified Area Authority
Tarepur, Nadia

NOT TO SCALE

WARD NO.-7

MALANCHIA

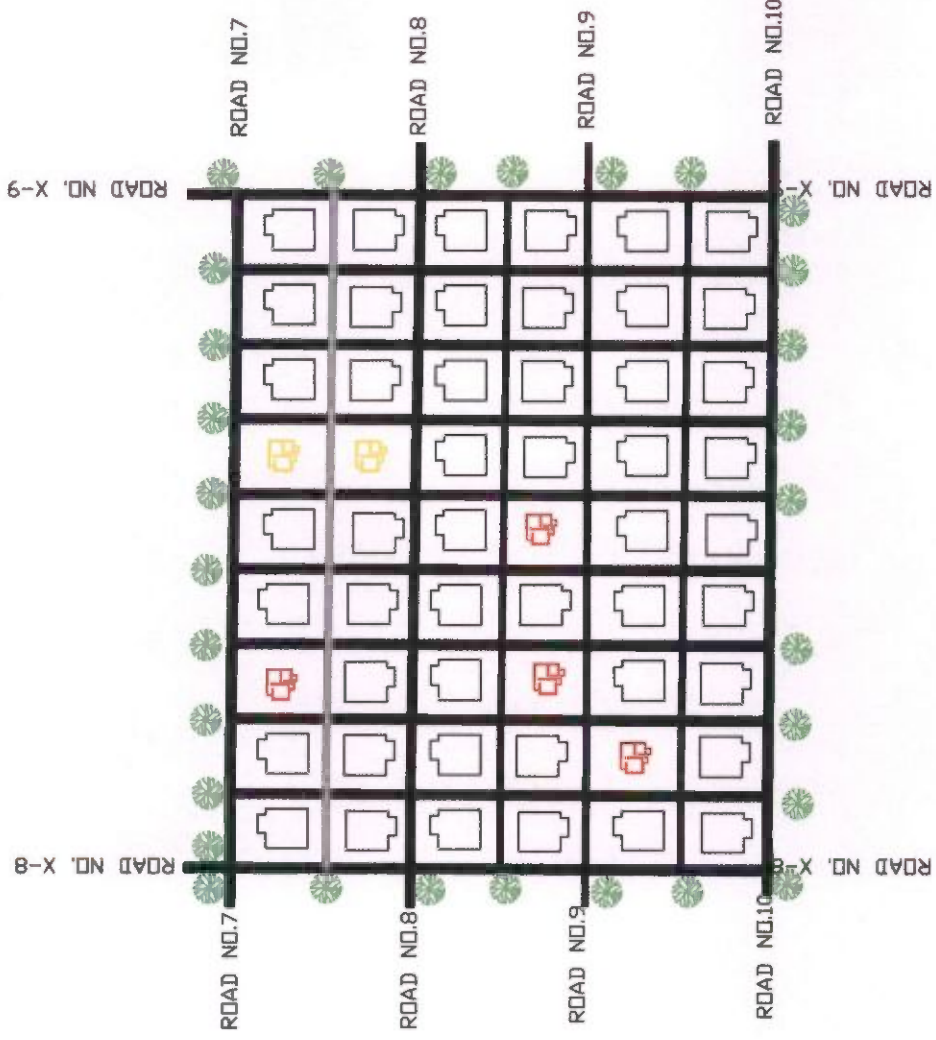

PROPOSED LAND USE			
AREA OF SLUM 0.02 Sqkm			
POPULATION 121			
CLIENT : TAREPUR NOTIFIED AREA AUTHORITY			
LEGEND-I			
ITEMS	EXISTING		PROPOSED
	SYMBOL	SYMBOL	QTY
DWELLINGS (EXISTING)			04
INFRASTRUCTURES			
	EXISTING		PROPOSED
	SYMBOL	SYMBOL	QTY
BLACK TOPPED ROAD (P.M.)			266
CONCRETE ROAD			0
DRAINAGE			0
PERMANENT			0

LEGEND-II	
PARTICULARS	SYMBOL / COLOUR
BLACK TOPPED ROAD	
CONCRETE ROAD	
DRAIN	
SCHOOL	
GAS	
GREEN SPACE	
WATER BOUNDARY	
BOUNDARY LINE	
TEMPLE	
TREE	

Sub Assistant Engineer
Tarepur Notified Area Authority
Tarepur, Noida.

NOT TO SCALE

WARD NO.-8

SARASWATI PARA

PROPOSED LAND USE	
AREA OF SLUM	0.02 Sqkm
POPULATION	173
CLIENT : TAREPUR NOTIFIED AREA AUTHORITY	

LEGEND-I			
ITEMS	EXISTING	PROPOSED	QTY
	SYMBOL	SYMBOL	
DWELLING UNITS	[House icon]	[House icon]	6
INFRASTRUCTURES			
	EXISTING	PROPOSED	QTY
BLACK TOPPED ROAD (2m)	[Black line]	[Grey line]	399
CONCRETE ROAD (2m)	[Blue line]	[Blue line]	0
DRAINAGE (M)	[Orange line]	[Orange line]	0
FUTURISM (M)	[Purple line]	[Purple line]	0

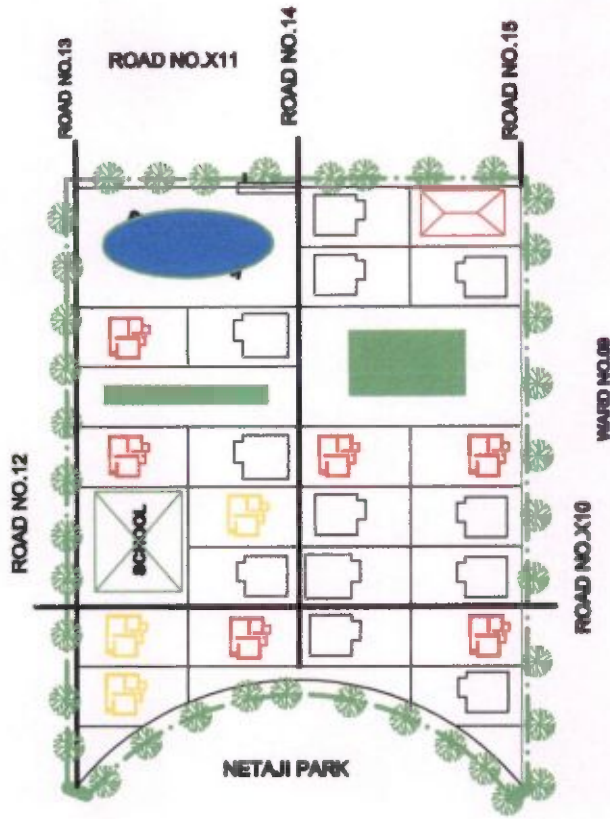

LEGEND-II	
INFRASTRUCTURE	SYMBOL / COLOUR
BLACK TOP ROAD	[Black line]
CONCRETE ROAD	[Blue line]
DRAIN	[Orange line]
SCHOOL	[School icon]
OPEN SPACE	[Green area]
WATER SOURCE	[Blue area]
BOUNDARY LINE	[Dashed line]
TEMPLE	[Temple icon]
TREE	[Tree icon]

[Signature]
 Sub-Assistant Engineer
 Tarepur Notified Area Authority
 Tarepur, Noida

WARD NO.-8

INDIRA PALLI

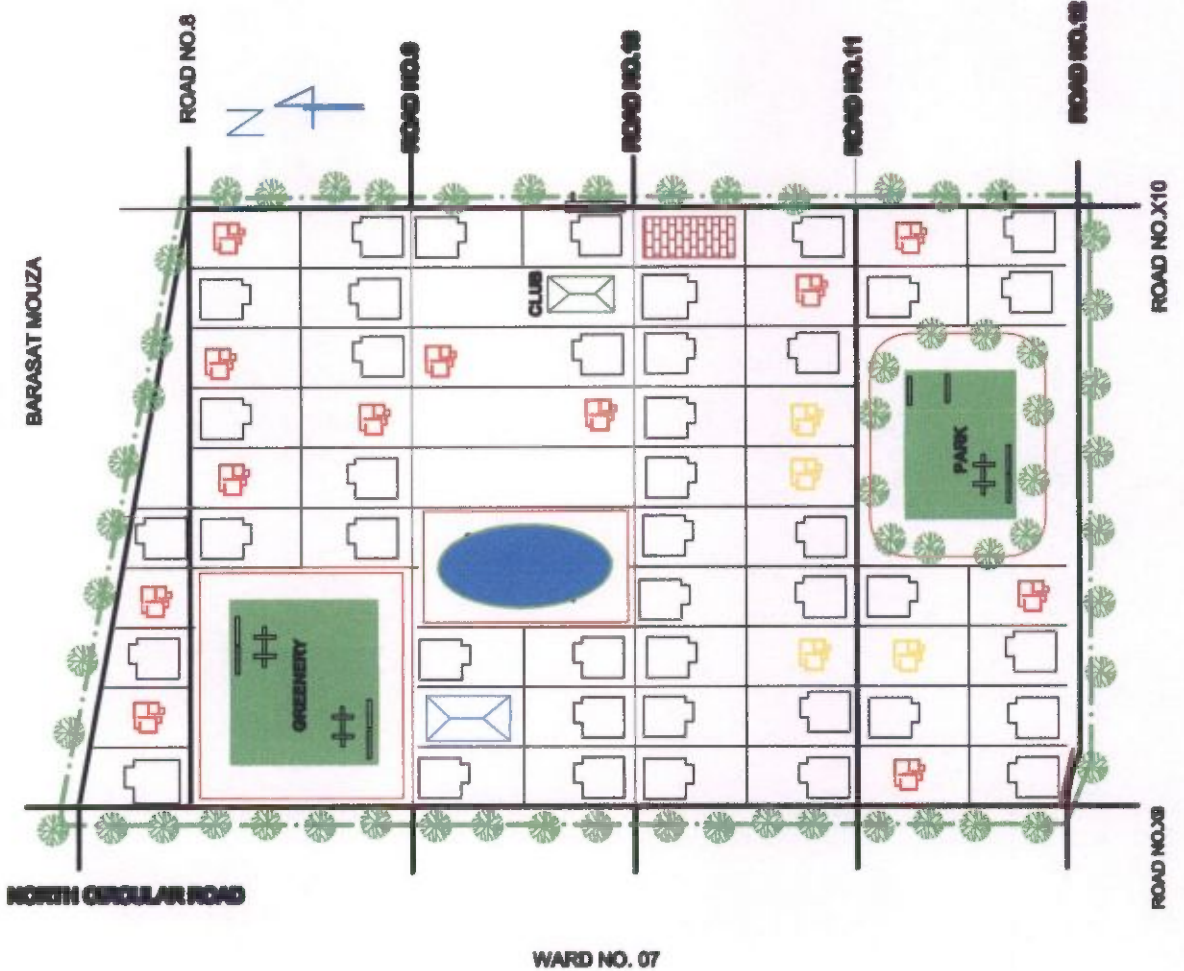

PROPOSED LAND USE			
AREA OF SLUM : 0.05 Sqkm			
POPULATION : 207			
CLIENT : TAHIRPUR NOTIFIED AREA AUTHORITY			
LEGEND-I			
ITEMS	EXISTING	PROPOSED	QTY
	SYMBOL	SYMBOL	
DWALLS/BOUNDRIES			12
INFRASTRUCTURES			
	EXISTING	PROPOSED	QTY
BLACK TOPPED ROAD (24M)			799
CONCRETE ROAD (6M)			0
DRAINAGE (4)			0
REFUSE (4)			0

LEGEND-II	
SYMBOL	COLOR
	BLACK TOP ROAD
	CONCRETE ROAD
	DRAIN
	SCHOOL
	CLUB
	GREEN SPACE
	WATER SOURCE
	BOUNDARY LINE
	TEMPLE
	WELL

[Signature]
 Sd/-Assistant Engineer
 Taherpur Notified Area Authority
 Taherpur, Madhya Pradesh

NOT TO SCALE

WARD NO.-9



BANAFUL PARA

PROPOSED LAND USE			
AREA OF SLUM	0.06 Sqkm		
POPULATION	432		
CLIENT : TAREGUR NOTIFIED AREA AUTHORITY			
LEGEND-I			
ITEMS	EXISTING	PROPOSED	QTY
	SYMBOL	SYMBOL	
WELLINGHOUSE			10
INFRASTRUCTURES			
ITEMS	EXISTING	PROPOSED	QTY
	SYMBOL	SYMBOL	
BLACK TOPPED ROAD (2-1.2)			665
CONCRETE ROAD (2-1.2)			0
DRAINAGE (M)			0
FIRELINES (M)			0

LEGEND-II	
PARTICULARS	SYMBOL / COLOUR
BLACK TOP ROAD	
CONCRETE ROAD	
DRAIN	
SCHOOL	
WELL	
OPEN SPACE	
WATER SOURCE	
BOUNDARY LINE	
TEMPLE	
TYPE	

[Signature]
 Sub-Assistant Engineer
 Taregur Notified Area Authority
 Taregur, Nadia

WARD NO.-9

VEBEKANANDA PARA

PROPOSED LAND USE			
AREA OF SLUM 0.01 Sqkm			
POPULATION 126			
CLIENT : TATABPUR NOTIFIED AREA AUTHORITY			
LEGEND-I			
ITEMS	EXISTING		PROPOSED
	SYMBOL	SYMBOL	QTY
DWELLINGS			67
INFRASTRUCTURES			
ITEMS	EXISTING		PROPOSED
	SYMBOL	SYMBOL	QTY
BLACK TOPPED ROAD (B.M)			466
CONCRETE ROAD (B.M)			0
DRAINAGE (M)			0
FENCE (M)			0

LEGEND-II	
PARTICULARS	SYMBOL / COLOUR
BLACK TOPPED ROAD	
CONCRETE ROAD	
DRAIN	
SCHOOL	
CLUB	
OPEN SPACE	
WATER SYSTEM	
BOUNDARY LINE	
TEMPLE	
TREE	

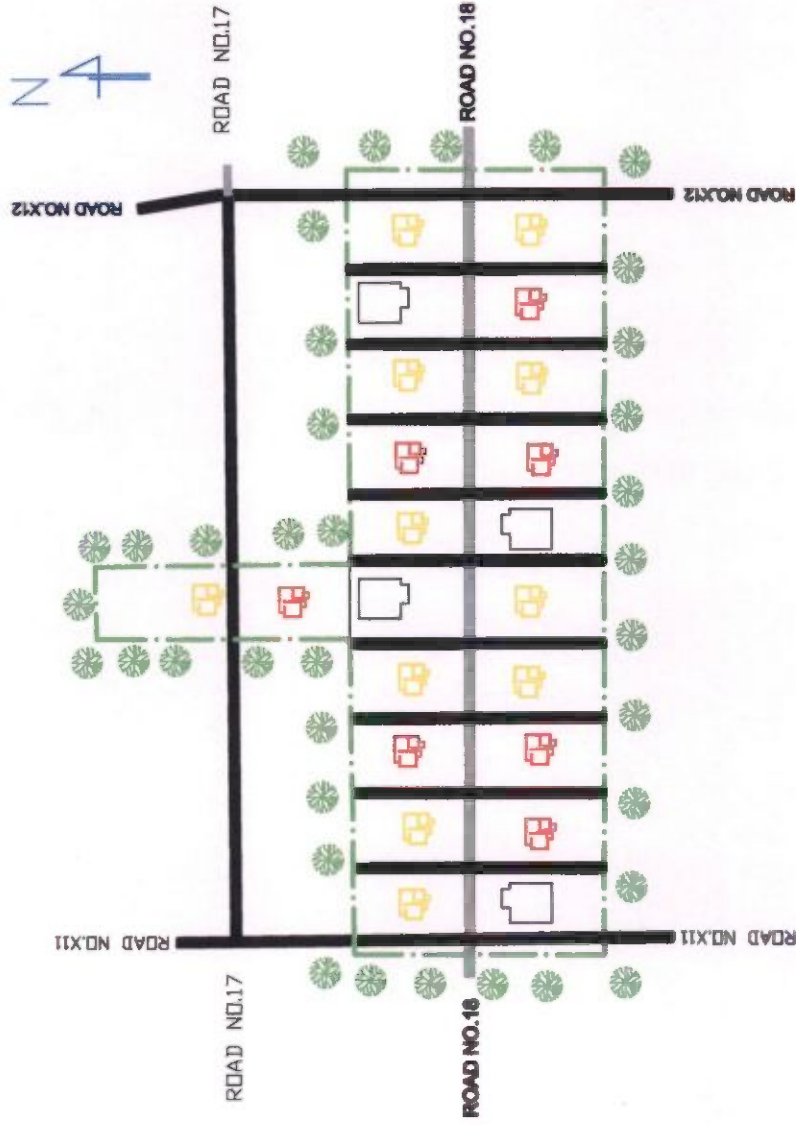

Sub-Asstt Engineer
Tatabpur Notified Area Authority
Tatabpur, Nadia

NOT TO SCALE

WARD NO.-10

TUTUMIR PALLI

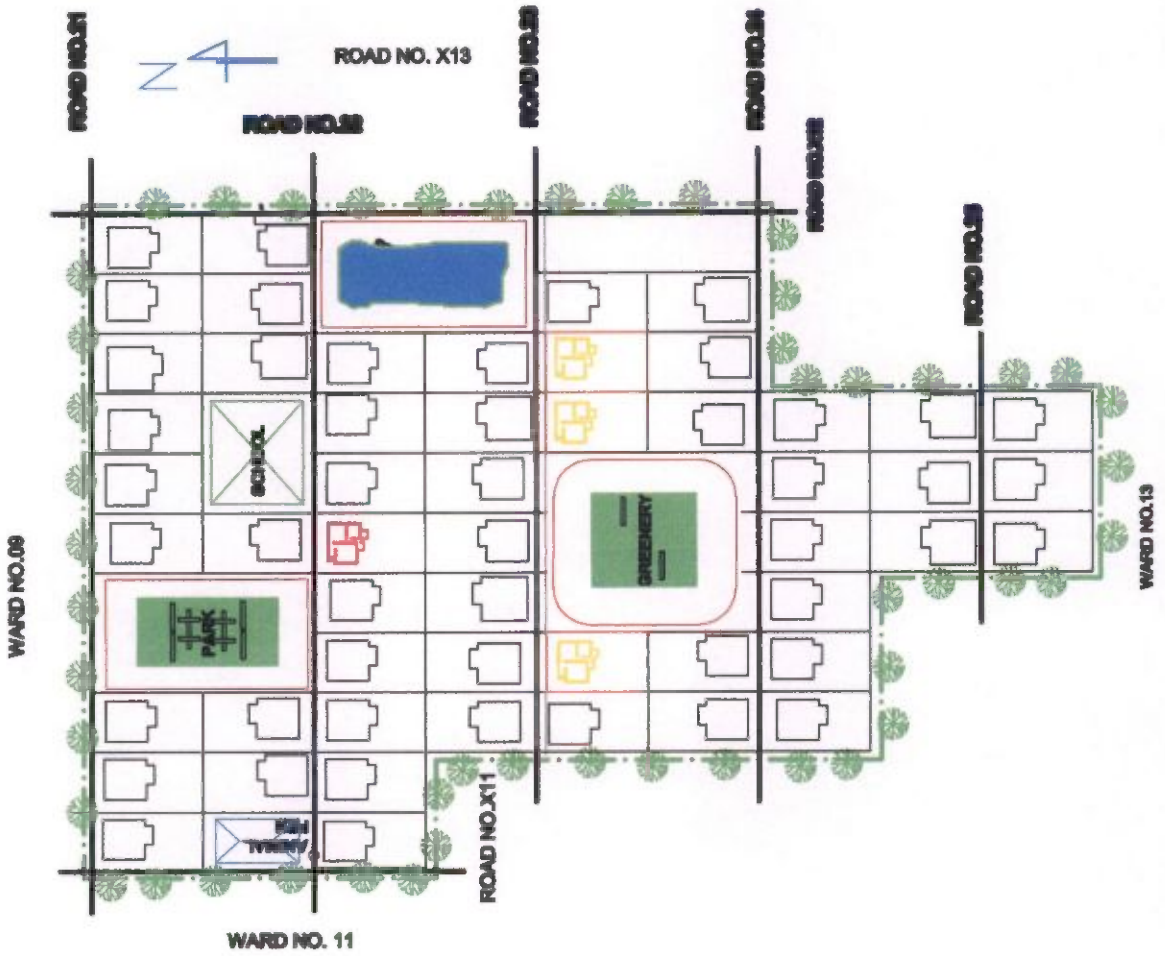

PROPOSED LAND USE		
AREA OF SLUM : 0.02 Sqkm		
POPULATION : 104		
CLIENT : TAREPUR NOTIFIED AREA AUTHORITY		
LEGEND-I		
ITEMS	EXISTING	PROPOSED
	SYMBOL	SYMBOL
DWELLINGS/BOARDS	[House icon]	[House icon]
INFRASTRUCTURES		
ITEMS	EXISTING	PROPOSED
	SYMBOL	SYMBOL
BLACK TOPPED ROAD (M.M)	[Black line]	[Black line]
CONCRETE ROAD (M.M)	[Blue line]	[Blue line]
DRAINAGE(M)	[Orange line]	[Orange line]
FUTURING(M)	[Purple line]	[Purple line]
	EXISTING	PROPOSED
	QTY	QTY
	0	0
	0	0
	0	0
	0	0

LEGEND-II	
PARTICULARS	SYMBOL / COLOUR
BLACK TOPPED ROAD	[Black line]
CONCRETE ROAD	[Blue line]
DRAIN	[Orange line]
SCHOOL	[School icon]
TEMPLE	[Temple icon]
GREEN SPACE	[Green area]
WATER SOURCE	[Blue area]
BOUNDARY LINE	[Dashed line]
TEMPLE	[Temple icon]
TYPE	[Type icon]

[Signature]
 Sub-Assistant Engineer
 Tarepur Notified Area Authority
 Tarepur, Noida

WARD NO.-11

INDRAJIT PALLI

PROPOSED LAND USE					
AREA OF SLUM : 0.02 Sqkm					
POPULATION : 243					
CLIENT : TAHERPUR NOTIFIED AREA AUTHORITY					
LEGEND-I					
ITEMS	EXISTING	PROPOSED	QTY		
	SYMBOL	SYMBOL			
DWELLINGS (W.D)			6		
INFRASTRUCTURES					
EXISTING	PROPOSED	EXISTING	PROPOSED	QTY	
BLACK TOPPED ROAD (P.M)					399
CONCRETE ROAD (S.M)					0
DRAINAGE(M)					0
FUTELINE(M)					0

LEGEND-II	
SYMBOL	COLOUR
	INTERCITY
	BLACK TOP ROAD
	CONCRETE ROAD
	DRAIN
	SCHOOL
	CLUB
	GREEN SPACE
	WATER BODIES
	BOUNDARY LINE
	TEMPLE
	TRUST

Signature
 Sr. Asst. Engineer
 Taherpur Notified Area Authority
 Taherpur, Noida.



SLUM WISE DETAILS OF DU AND INFRASTRUCTURE COST

Slum No.	Name of Slum	Slum Code	Area SqKm	Population	Dwelling Units (@ Rs. 3.68 Lakh/ each)		Bituminous Roads (@ Rs. 583.00/Sq.M)		CC roads@ 2464Sq meter		Total cost of Infrastructure @ 10% of D.U. cost Rs. In Lac	Grand Total (Rs. In lakh)
					Qty.	Amt. (in Lakh)	Qty.	Amt. (in Lakh)	Qty	Amt(in Lakh)		
					1	PRATIVA PARA(S.C 004)	004	0.03	216	12		
2	SUBHASH PALLI(S.C.-033)	033	0.03	261	14	51.52	932.00	5.15	932.00	21.20	5.15	56.67
3	TERESA PALLI(S.C-006)	006	0.04	177	05	18.4	400.00	1.84	400.00	18.20	1.84	19.8
4	MIKEL PALLI(S.C.-014)	014	0.04	165	12	44.16	798.00	4.41	798.00	19.66	4.41	48.03
5	SARADA PALLI(S.C.-001)	001	0.09	382	11	40.48	790.00	4.04	790.00	17.36	4.04	48.52
6	JAGADISH PALLI(S.C.-029)	029	0.19	182	06	22.08	400.00	2.20	400.00	9.80	2.20	24.28
7	LAJPAT PARA(S.C.-017)	017	0.03	223	16	58.88	1056.00	5.83	1056.00	24.25	5.83	64.71
8	CHAITANNYA PARA(S.C-030)	030	0.15	77	08	29.44	533.00	2.94	533.00	8.65	2.94	32.28
9	MATHURA PARA(S.C.-016)	016	0.08	822	17	62.56	1132.00	6.25	1132.00	27.28	6.25	68.81
10	PRANTIK PALLI(S.C.-013)	013	0.02	86	09	33.12	599.00	3.31	599.00	9.80	3.31	36.43
11	RABINDRA PALLI(S.C-031)	031	0.01	183	07	25.76	466.00	2.57	466.00	19.66	2.57	28.33
12	TITUMIR PALLI(S.C-010)	010	0.02	104	07	25.76	466.00	2.57	466.00	21.20	2.57	28.33
13	RADHA PALLI(S.C.-023)	023	0.04	141	09	33.12	599.00	3.31	599.00	18.20	3.31	36.43
14	SWARSWATHI PARA(S.C.-021)	021	0.02	173	06	22.08	400.00	2.20	400.00	19.66	2.20	24.08
15	DENESH PALLI(S.C.-022)	022	0.04	214	10	36.80	666.00	3.68	666.00	17.36	3.68	40.18
16	INDRAJIT PALLI(S.C-011)	011	0.02	243	09	33.12	599.00	3.31	599.00	9.80	3.31	36.43
17	AHMBEDKAR PALLI(S.C-032)	032	0.02	130	08	29.44	533.00	1.840	533.00	24.25	1.840	32.28
18	ASSTHA PALLI(S.C.-018)	018	0.02	78	07	25.76	466.00	2.57	466.00	8.65	2.57	28.33
19	VIBEKANANDA PARA(S.C.-036)	036	0.01	126	10	36.80	666.00	3.68	666.00	27.28	3.68	40.18

20	ARABINDRA PALLI(S.C-012)	012	0.04	165	15	55.2	999.00	5.52	999.00	19.66	5.52	60.72
21	BINOY PALLI(S.C.-025)	025	0.02	129	07	25.76	466.00	2.57	466.00	21.20	2.57	28.33
22	KRISHNA PALLI(S.C.-019)	019	0.03	282	09	33.12	599.00	3.31	599.00	18.20	3.31	36.43
23	HEMANTA PALLI(S.C.-007)	007	0.04	365	06	22.08	400.00	2.20	400.00	19.66	2.20	24.08
24	DURGA PALLI(S.C.-005)	005	0.03	265	10	36.80	666.00	3.36	666.00	17.36	3.36	40.18
25	MALANCHA(S.C- 034)	034	0.02	121	07	25.76	466.00	2.57	466.00	9.80	2.57	25.76
26	RAMMOHAN PARA(S.C.-024)	024	0.03	178	14	51.52	932.00	5.15	932.00	24.25	5.15	56.67
27	SHILPI PARA(S.C.-037)	037	0.03	104	06	22.08	400.00	2.20	400.00	8.65	2.20	24.08
28	BANAFUL PARA(S.C.-009)	009	0.06	432	11	40.48	732.00	4.04	732.00	27.28	4.04	44.52
29	SUKUMAR PALLI(S.C.-020)	020	0.01	418	10	36.80	666.00	3.68	666.00	9.80	3.68	40.18
30	BANKIM PALLI(S.C.-002)	002	0.07	574	09	33.12	599.00	3.31	599.00	19.66	3.31	36.43
31	SARAJINI PALLI(S.C-003)	003	0.04	597	15	55.20	999.00	5.52	999.00	21.20	5.52	60.72
32	INDIRA PALLI(S.C-008)	008	0.05	207	12	44.16	799.00	4.416	799.00	18.20	4.416	48.57
33	PRAGATI PARA(S.C.-015)	015	0.06	335	09	33.12	798.00	3.312	798.00	19.66	3.312	36.43
34	NAJRUL PARA(S.C.-026)	026	0.03	192	09	33.12	798.00	3.31	798.00	17.36	3.31	36.43
Total			1.43	8327	342	1258.56	21139	125.85	21139	92.00	125.85	1384.41

DRAWING & ESTIMATE

**Cost Estimate for the Maintenance of Bituminous road for H.F.A infrastucture development work under
Taherpur Notified Area Authority, Taherpur, Nadia.**

This estimate has been prepared on the basis of P.W.D.(Roads) Schedule of rates with effect from 7th January, 2019

APPROXIMATE WIDE - 4.m & 3.85 Mtr. APPROXIMATE LENGTH- 410m+950m=1360 Mtr.

Sl. No.	Description of Work	Quantity	Unit	Rate (Rs. P.)	Amount (Rs. P.)
1	Picking up and removing old bituminous layer or sand sealing coat from old black topped surface and cleaning the exposed surface by scraping and stacking the material as directed(a) By manual means : (I) From 25mm to 50mm thick by manual means P.W.D (Roads),Page-321.It-18.01 (10% TOTAL AREA)	529.75	Sq.m	22.60	11,972.35
2	Providing and applying tack coat with Cationic Bitumen Emulsion of approved grade conforming to IS :8887-1978 on the prepared surface cleaned with hydraulic broom,moistening the surface including cost and carriage of emulsion,hire charges of machinery and labour,cost of fuel and lubricants all complete as per clause 503 of specifications for Road & Bridge works of MoRT&H (5th Revision),(i)On Bituminous Surface .Page-251,It-5.00It.-5.04(B) [410mX4]=1640.0 [950mX3.85m]=3657.50 (1640.0m+3657.5m)=5297.5m	5297.50	Sq.m	10.47	55,464.83
3	Providing and laying Bituminous Macadam using Mobile Hot Mix Plant (Light Duty) Providing and laying bituminous macadam with Mobile Hot Mix Plant (Light Duty) using approved crushed aggregates of specified grading as per Table 500.7 premixed with bituminous binder, transported to site laid over a previously prepared surface at specified laying temperature by means of approved and suitable arrangements to the required grade, level and alignment and rolled with suitable power roller for break down, inter-mediate and finished rolling as per specification to achieve the desired compaction including cost and carriage of stone materials and bitumen, hire charges of machinery and equipment, cost of fuel and lubricants and wages of operational staff, quality control complete as per Specifications for Road & Bridge Works of MoRT&H (5th Revision). B. For Grading 2 (19 mm nominal size, 50-75 mm thick.)For Grading 2 (19 mm nominal size, 50-75 mm thick.) : P.S.C.(Roads), Page - 252,It-5.0(B), [410mX4X0.05]=82.0 [950X3.85X0.05]=182.875 (82.0m+182.875m)=264.875m	264.88	cu.m	6379.41	16,89,746.22
	Providing, laying and rolling of Open - graded premix surfacing of 20 mm thickness composed of 13.2 mm (@ 0.018 m ³ per m ²) and 11.2 mm (@ 0.009 m ³ per m ²) size stone aggregates, including thoroughly cleaning of the surface, screening, cleaning and pre-heating stone chips and fully pre-coating the same either using viscosity grade paving bitumen or cut-back or emulsion, carrying the mixture by any suitable arrangements, laying the mixture uniformly over the surface, including line, grade and level to serve as wearing course on a previously prepared base, including mixing in Mobile Hot Mix Plant (Light Duty) and thoroughly rolling with a smooth wheeled roller 8-10 tonne capacity, finished to required level and grades including the cost and carriage of stone chips and matrix, heating the matrix, preheating the aggregates to required temperature and including the hire charges of Mobile Hot Mix Plant (Light Duty) and other machinery, pay of operators, cost of fuel and lubricants etc. complete to be followed by seal coat of either Type A or Type B as per Technical Specification Clause 508 for Rural Roads of MORD.(i) On Bituminous Surface (Using Bitumen Emulsion at the rate of 0.20 to 0.30 kg per sqm.) Page - 257, It.-5.11 [410mX4]=1640.0 [950mX3.85m]=3657.50 (1640.0m+3657.5m)=5297.5m	5297.50	Sq.m	121.90	6,45,765.25

Sl. No.	Description of Work	Quantity	Unit	Rate (Rs. P.)	Amount (Rs. P.)
5	Providing and laying Premixed Seal Coat (Type B) with approved quality sand/ grit @ 0.6 m ³ / 100 m ² and bitumen binder on thoroughly cleaned black top surface coated with tack coat, including heating and mixing cleaned sand/ grit (100 % passing through 2.36 mm sieve and retained on 180 micron sieve) uniformly with bitumen binder, laying and spreading the mix at an uniform rate using suitable means, brushing the surface, if necessary, to ensure uniformity, followed by rolling with power roller including the cost and carriage of binder and aggregates, cost of heating the binder and aggregates and all other incidental charges, cost of fuel and lubricants, including hire charges of machineries, tools & plants required for construction and quality control complete as per Clause 511 of Specifications for Road & Bridge Works of MoRT&H (5th Revision).II By Manual Means With Hot Bitumen Binder (@ 6.80 kg / 10 sqm.) P.S.C.(Roads), Page - 255, It.- 5.13.B.(ii) [410mX4]=1640.0 [950mX3.85m]=3657.50 (1640.0m+3657.5m)=5297.5m	5297.50	Sq.m	42.92	2,27,368.70
6	Earth work in road embankment in flank (depth exceeding 150 mm) and slopes to correct profile in layers not exceeding 150 mm including breaking clods, dressing and including ramming with hand rammers.(cross grade in flanks 1 in 30 and side slope 1:2).With carried earth & land arranged by the contractor P.S.C.(Roads), [Page - 2, It.- 3@(ii)] {1360X0.3X0.075X2}=61.20	61.20	% Cum	35541.00	21,751.09

TOTAL =	26,52,068.44
Add 12% G.S.T.=	3,18,248.21
Sub Total=	29,70,316.65
Add labour welfare cess @1%=	29,703.17
Sub Total=	30,00,019.82
Add Contingency @ 3.0% Rs. =	90,000.59
Grand Total Rs. =	30,90,020.41
Say Rs. =	30,90,020.00

(Rupees Thirty Lakh Ninety Thousand Twenty only)

TOTAL ESTIMATED COST(FOR 5297.50 Sq.MTR.)= Rs. 3090020.00

THEREFORE PER SQM BITUMINIOUS ROAD COST= Rs. (3090020.00/5297.50)= Rs.583.29

SAY= Rs. 583.00

Ju
Sub-Assistant Engineer
Taherpur Notified Area Authority
Taherpur, Nadia.

Ratan Ray
Chairman
Taherpur Notified Area, Authority
Taherpur, Nadia

Estimated for Construction of Concrete Road at Road (No.17 From ranaghat Krishnanagar State Highway to the House of Apu Banik at Slum Vivekandra para ward No-09 under Taherpur Notified Area Authority,Taherpur ,Nadia under Housing for all (HFA) Scheme

Length of Road -115m,Average width of Road -3.90m

Sl No.	Description of Item	Quantity	Unit	Rate	Amount
1	Filling in foundation or plinth by fine sand in layers not exceeding 150mm as directed and consolidating the same by through saturation with water ,ramming complete including the cost of supply of sand (Payment to be made on measurement of finished quantity)[Page no-2,Item No-4] [115m X 3.9m X 0.075m]=33.638	33.638	%Cum	65571.00	22056.77
2	Supply & laying polythene sheet (150gm/sq.m)over damp proof course or below flooring or roof or terracing or in foundation or in foundation trenches.[PageNo.-47,Item NO.-3] [115m X 3.9 m] = 448.50	448.5	Sqm	24.00	10764.00
3	Hire & Labour charges for shuttering with centering and necessary staging upto 4m using approved stout props and thick hard wood planks of approved thickness with required bracing for concrete slabs,beams and columns,lintels curved or straight including fitting,fixing and striking out after completion of works (upto roof of ground floor) (f)25mm to 30mm thick wooden shuttering as per decision & direction of Engineer-in-charge (vide Page no.-24&Item No-12(a)(i)In ground floor and foundation. [115m X2 X 0.15m]=34.50, [24mX1 X 0.15 X3.9]=14.04	48.54	Sqm	205.00	9950.70
4	Ordinary Cement concrete (mix 1:1.5:3) with graded stone chips (20mm nominal size)excluding shuttering and reinforcement if any,in ground floor as per relevant IS codes .3rd CORRIGENDA & ADDENDA ,dated:04.06.2018Page No-12 of 96,PWD(WB),S>O>R. volume -1:Building works w.e.f.01/11/2017,Item No.-10 Page No.-26 [115m X 3.9m X 0.2m]=89.70	89.7	Cum	5894.81	528764.46

5	<p>Reinforcement for reinforced concrete work in all sorts of structures including distribution bars, stirrups, binders etc initial straightening and removal of loose rust (if necessary) Cutting to requisite length, hooking and bending to correct shape, placing in proper position and binding with 16 gauge black annealed wire at every intersection, complete as per drawing and direction, (a) for works in foundation and upto roof of ground floor/upto 4m</p> <p>iii. OTHER MANUFACTURERS NOT SPECIFIED .2nd CORRIGENDA & ADDENDA , Dated: 18.04.2018 , Page No. 2 of 4 PWD (WB), S.O.R. volume -1 Building works w.e.f. 01/11/2017 , Item No.- 40, Page No.-43</p> <p>[89.7X0.0008X9850]=706.83, 0.8% of Volume of Concrete</p>	5.65	MT	66980.95	378442.37																							
<table style="width: 100%; border-collapse: collapse;"> <tr> <td style="width: 60%;"></td> <td style="text-align: right;">TOTAL=</td> <td style="text-align: right;">949978.30</td> </tr> <tr> <td></td> <td style="text-align: right;">Add G.S.T @12 %=</td> <td style="text-align: right;">113997.40</td> </tr> <tr> <td></td> <td style="text-align: right;">TOTAL=</td> <td style="text-align: right;">1063975.69</td> </tr> <tr> <td></td> <td style="text-align: right;">Add Labour welfare Cess @1%=</td> <td style="text-align: right;">10639.75693</td> </tr> <tr> <td></td> <td style="text-align: right;">TOTAL=</td> <td style="text-align: right;">1074615.45</td> </tr> <tr> <td></td> <td style="text-align: right;">Add Contingency @3%=</td> <td style="text-align: right;">32238.4635</td> </tr> <tr> <td></td> <td style="text-align: right;">TOTAL=</td> <td style="text-align: right;">1106853.91</td> </tr> <tr> <td></td> <td style="text-align: right;">Say=</td> <td style="text-align: right;">1106854.00</td> </tr> </table>						TOTAL=	949978.30		Add G.S.T @12 %=	113997.40		TOTAL=	1063975.69		Add Labour welfare Cess @1%=	10639.75693		TOTAL=	1074615.45		Add Contingency @3%=	32238.4635		TOTAL=	1106853.91		Say=	1106854.00
	TOTAL=	949978.30																										
	Add G.S.T @12 %=	113997.40																										
	TOTAL=	1063975.69																										
	Add Labour welfare Cess @1%=	10639.75693																										
	TOTAL=	1074615.45																										
	Add Contingency @3%=	32238.4635																										
	TOTAL=	1106853.91																										
	Say=	1106854.00																										
<p>(Rupees Eleven Lakh Six Thousand Eight Hundred Fifty Four Only)</p>																												
<p>TOTAL ESTIMATED COST (FOR 448.50 Sq.Mtr.)= Rs.1106854.00 THEREFORE PER SQM CONCRETE ROAD COST =Rs.(1106854.00/448.5)=Rs.2467.90 SAY=Rs.2464.00</p>																												

Sub-Assistant Engineer
Taherpur Notified Area Authority
Taherpur, Nadia

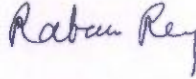
Chairman
Taherpur Notified Area, Authority
Taherpur, Nadia

TAHERPUR NOTIFIED AREA AUTHORITY

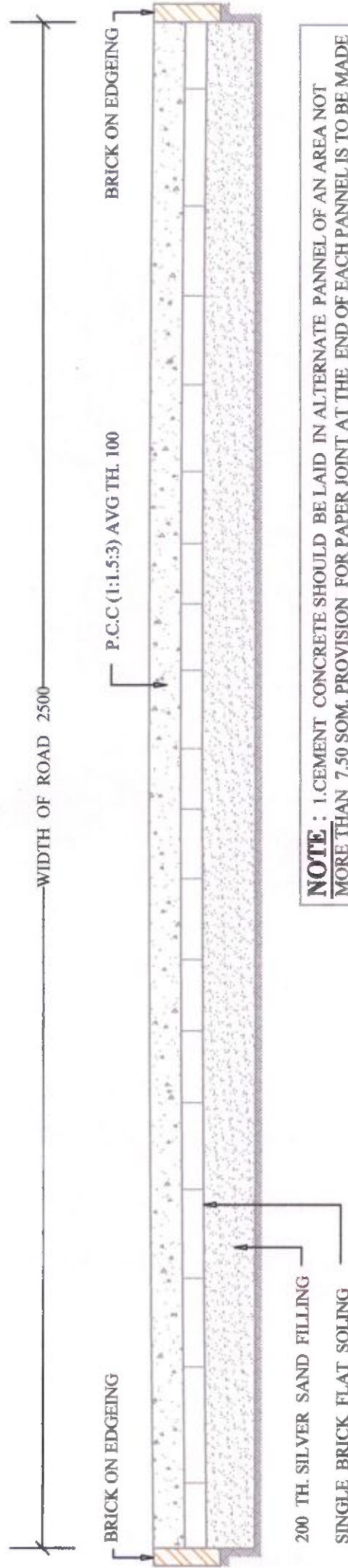





NOTE : 1. CEMENT CONCRETE SHOULD BE LAID IN ALTERNATE PANNEL OF AN AREA NOT MORE THAN 7.50 SQM. PROVISION FOR PAPER JOINT AT THE END OF EACH PANNEL IS TO BE MADE
2. ALL DIMENSIONS ARE IN MM.

TYPICAL CROSS SECTION OF CEMENT CONCRETE ROAD

PRADHAN MANTRI AWAS YOJANA HOUSING FOR ALL (URBAN)
OFFICE OF THE CHIEF ENGINEER MUNICIPAL ENGINEERING DIRECTORATE GOVT. OF WEST BENGAL

Signature
Sub-Assistant Engineer
Taherpur Notified Area Authority
Taherpur, Nadia

TAHERPUR NOTIFIED AREA AUTHORITY
PMA Y (HFA-2022)
BENEFICIARY LIST OF WARD NO- 01
FOR THE YEAR-2019-20

Sl No	Slum Code	Name of Beneficiary	Father /Husband's Name	Holding No	Category						PHOTO		
					SC	ST	OBC	PH	EWS	GEN			
1	011	SWAPAN SHIL	LT-ANANTA SHIL	46/136/B/22			OBC					71362380 2402	Male
2	023	PARUL BALA SHIL	LT-RABINDRA SHIL	21/33/B/22			OBC					99247769 7042	Female
3	011	USHA RANI SAHA	LT-KARTIK SAHA	54/33(A)/B/24						GEN		65909941 4182	Female
4	023	TAPAN HAZRA	LT-HAREN HAZRA	32/150/B/22						GEN		95614266 5102	Male
5	011	TAPAN KUMAR DA	LT-BASANTA DAS	53/91/B/23						GEN		81380105 0413	Male

[Signature]
Chairman
Taherpur Notified Area, Authority
Taherpur, Nadia

6	023	SUSANTA DAS	DILIP DAS	17/29/B/24						GEN	Male	64117137 1069	
7	023	SAMAR DAS	LT-HARA GOBINDA DAS	19/34/B/22	SC						Male		
8	023	GOUTAM DAS	LT-UMESH DAS	14/134/B/21						GEN	Male	32157208 4709	
9	011	HARIDAS SAHA	CHITTARANJAN SAHA	22/127/B/21						GEN	Male	20389622 8191	
10	011	SWAPAN CHANDRANITAI DAS		2(A)/51/B/23/(A)						GEN	Male	27213033 3568	
11	011	USHA MUKHARJEE	LT-NARENDRA MUKHERJEE	44/99/B/23(A)						GEN	Female	91786439 4209	
12	011	BISWAJIT DAS	LATE GANENDRA DAS	42/56/B/25						GEN	Male	28549456 8437	

Chairman
Taberpur Notified Area, Authority
Taberpur, Nadia

20	11	PARUL BALA SHIL	LT-RABINDRA SHIL	21/33/B/22	GEN	MALE	HINDU	B/21/31326599	GEN	Male	95614266 5102	
21	11	USHA RANI SAHA	LT-KARTIK SAHA	54/33(A)/B/24	GEN	FEMAL	HINDU	WB/12/07	GEN	Male	81380105 0413	
22	11	TAPAN HAZRA	LT-HAREN HAZRA	32/150/B/22	GEN	MALE	HINDU	28/21	GEN	Male	64117137 1069	
23	11	TAPAN KUMAR DAS	LT-BASANTA DAS	53/91/B/23	GEN	MALE	HINDU	51/11	WB/12/079/633129	Male		
24	11	SUSANTA DAS	DILIP DAS	17/29/B/24	GEN	MALE	HINDU	B/22	CHV29895	Male	32157208 4709	
25	11	SAMAR DAS	LT-HARA GOBINDA DAS	19/34/B/22	GEN	MALE	HINDU	7/45/24969909	GEN	Male	20389622 8191	
26	11	GOUTAM DAS	LT-UMESH DAS	14/134/B/21	SC	MALE	HINDU	B/23	WB/12/01	Male	2721303 3568	

(Signature)
Chairman







Taherpur Notified Area, Authority
Taherpur, Nadia









27	11	HARIDAS SAHA	CHITTARANJAN SAHA	22/127/B/21	GEN	MALE	HINDU	B/23	WB/12/079	GEN	Female	91786439 4209
28	11	SWAPAN CHANDRANITAI DAS		2(A)/51/B/23/(A)	GEN	MALE	HINDU	B/23	WB/12/079	GEN	Male	28549456 8437
29	11	USHA MUKHARJEE	LT-NARENDRA MUKHERJEE	44/99/B/23(A)	GEN	FEMAL	HINDU		WB/12/079/633499		Male	
30	11	BISWAJIT DAS	LATE GANENDRA DAS	42/56/B/25	GEN	FEMAL	HINDU	7(A)/	WB/12/079	GEN	Female	95039763 8821
31	11	PALTU BALA	BADAL BALA	19/38/B/25	GEN	MALE	HINDU	49/95	WB/12/079/	GEN	Female	24995853 4312
32	11	DIPALI DUTTA	LT-NIMAI DUTTA	37/65/B/24	GEN	MALE	HINDU	B/23	759198326644		Male	26932263 3427
33	11	ANITA ADHIKARI	PRADIP ADHIKARI	03/50/B/23(A)	GEN	MALE	HINDU		WB/12/079	GEN	Female	71929507 8153

(Signature)
Chairman





Taherpur Notified Area, Authority
Taherpur, Nadia

34	11	BAPPA MALO	LT-NIKHIL MALO	6/43/B/21	GEN	FEMAL	HINDU		XLL1480425	Male	80166477 1185	
35	11	MANI SARKAR	ANIL SARKAR	17/40/B/25(A)	GEN	MALE	HINDU	15/33	CHV18561	Female	65909941 4182	
36	11	SWAPAN KARMAKAR	LATE NABAKUMAR KARMAKAR	13/45/B/25	SC	FEMAL	HINDU	19/30	WB/12/07	Male	95614266 5102	
37	11	SWAPAN SHIL	LT-ANANTA SHIL	46/136/B/22	SC	MALE	HINDU		WB/12/07	Male	81380105 0413	
38	11	PARUL BALA SHIL	LT-RABINDRA SHIL	21/33/B/22	SC	MALE	HINDU		WB/12/07	Male	64117137 1069	
39	11	USHA RANI SAHA	LT-KARTIK SAHA	54/33(A)/B/24	GEN	MALE	HINDU		CHV2713899	Male	32157208 4709	
40	11	TAPAN HAZRA	LT-HAREN HAZRA	32/150/B/22	GEN	FEMAL	HINDU	45/54	WB/12/07	Male		

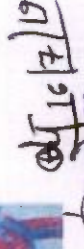

















Chairman
Taherpur Notified Area, Authority
Taherpur, Nadia
05/10/17/19

41	11	TAPAN KUMAR DAS	LT-BASANTA DAS	53/91/B/23	GEN	MALE	HINDU	44/5	CHV27136	GEN	Male	20389622 8191	
42	11	SUSANTA DAS	DILIP DAS	17/29/B/24	GEN	FEMAL	HINDU		WB/12/07	GEN	Male	27213033 3568	
43	11	SAMAR DAS	LT-HARA GOBINDA DAS	19/34/B/22	GEN	MALE	HINDU	17/4	CHV29896	GEN	Female	91786439 4209	
44	11	GOUTAM DAS	LT-JUMESH DAS	14/134/B/21	GEN	FEMAL	HINDU	B/25	WB/12/079/	GEN	Male	28549456 8437	
45	11	HARIDAS SAHA	CHITTARANJAN SAHA	22/127/B/21	GEN	MALE	HINDU	35(A)	CHV2989689	GEN	Male		
46	11	SWAPAN CHANDRA	NITAI DAS	2(A)/51/B/23/(A)	GEN	MALE	HINDU	B/25	CHV24506	GEN	Female	95039763 8821	
47	11	USHA MUKHARJEE	LT-NARENDRA MUKHERJEE	44/99/B/23(A)	GEN	MALE	HINDU	B/22	WB/12/07	GEN	Female	24995853 4312	

Chaitanyan

 Taherpur Notified Area, Authority
 Taherpur, Nadia

48	11	BISWAJIT DAS	LATE GANENDRA DAS	42/56/B/25	GEN	MALE	HINDU	B/22/XLL1602697	Male	26932263 3427	
49	11	PALTU BALA	BADAL BALA	19/38/B/25	GEN	FEMAL	HINDU	B/24/36890566	Female	71929507 8153	
50	11	DIPALI DUTTA	LT-NIMAI DUTTA	37/65/B/24	GEN	MALE	HINDU	1815,472786743569	Male	80166477 1185	
51	11	ANITA ADHIKARI	PRADIP ADHIKARI	03/50/B/23(A)	GEN	MALE	HINDU	1269,30493883	Female	95039763 8821	
52	11	BAPPA MALO	LT-NIKHIL MALO	6/43/B/21	GEN	MALE	HINDU	1308,83716743	Female	24995853 4312	
53	11	MANI SARKAR	ANIL SARKAR	17/40/B/25(A)	GEN	MALE	HINDU	B/21/752092058296	Male	26932263 3427	
54	11	SWAPAN KARMAKAR	LATE NABAKUMAR KARMAKAR	13/45/B/25	GEN	MALE	HINDU	B/21/74213684	Female	71929507 8153	

 Chairperson
 Taherpur Notified Area, Authority
 Taherpur, Nadia

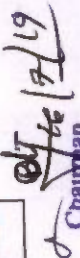
55	11	INDRAJIT PALJI	BELARANI SINGHA	ANANTA	GEN	FEMAL	HINDU	B/24/66457810223	Male	80166477 1185	
56	011	SWAPAN SHIL	LT-ANANTA SHIL	46/136/B/22			OBC		Male	71362380 2402	
57	023	PARUL BALA SHIL	LT-RABINDRA SHIL	21/33/B/22			OBC		Female	99247769 7042	
58	011	USHA RANI SAHA	LT-KARTIK SAHA	54/33(A)/B/24				GEN	Female	65909941 4182	
59	023	TAPAN HAZRA	LT-HAREN HAZRA	32/150/B/22				GEN	Male	95614266 5102	
60	011	TAPAN KUMAR DAS	LT-BASANTA DAS	53/91/B/23				GEN	Male	81380105 0413	
61	023	SUSANTA DAS	DILIP DAS	17/29/B/24				GEN	Male	64117137 1069	
62	023	SAMAR DAS	LT-HARA GOBINDA DAS	19/34/B/22	SC				Male		
63	023	GOUTAM DAS	LT-UMESH DAS	14/134/B/21				GEN	Male	32157208 4709	
64	011	HARIDAS SAHA	CHITTARANJAN SAHA	22/127/B/21				GEN	Male	20389622 8191	
65	011	SWAPAN CHANDRA	NITAI DAS	2(A)/51/B/23/(A)				GEN	Male	27213033 3568	
66	011	USHA MUKHARJEE	LT-NARENDRA MUKHERJEE	44/99/B/23(A)				GEN	Female	91786439 4209	
67	011	BISWAJIT DAS	LATE GANENDRA DAS	42/56/B/25				GEN	Male	28549456 8437	
68	023	PALTU BALA	BADAL BALA	19/38/B/25	SC				Male		
69	011	DIPALI DUTTA	LT-NIMAI DUTTA	37/65/B/24				GEN	Female	95039763 8821	
70	011	ANITA ADHIKARI	PRADIP ADHIKARI	03/50/B/23(A)				GEN	Female	24995853 4312	
71	023	BAPPA MALO	LT-NIKHIL MALO	6/43/B/21	SC				Male	26932263 3427	
72	023	MANI SARKAR	ANIL SARKAR	17/40/B/25(A)				GEN	Female	71929507 8153	

 Chairperson
 Taherpur Notified Area, Authority
 Taherpur, Nadia

73	011	SWAPAN KARMAKA	LATE NABAKUMAR KARMAKA	13/45/B/25										80166477	
74	011	USHA RANI SAHA	LT-KARTIK SAHA	54/33(A)/B/24							GEN			65909941	
75	023	TAPAN HAZRA	LT-HAREN HAZRA	32/150/B/22							GEN			95614266	
76	011	TAPAN KUMAR DAS	LT-BASANTA DAS	53/91/B/23							GEN			81380105	
77	011	HARIDAS SAHA	CHITTARANJAN SAHA	22/127/B/21							GEN			20389622	
78	011	SWAPAN CHANDRA	NITAI DAS	2(A)/51/B/23(A)							GEN			27213033	
79	011	USHA MUKHARJEE	LT-NARENDRA MUKHERJEE	44/99/B/23(A)							GEN			91786439	
80	011	BISWAJIT DAS	LATE GANENDRA DAS	42/56/B/25							GEN			28549456	

S Chairman
Taherpur Notified Area, Authority
Taherpur, Nadia

TAHERPUR NOTIFIED AREA AUTHORITY MUNICIPALITY















PMAY (HFA-2022)

BENEFICIARY LIST OF WARD NO- 02















FOR THE YEAR- 2019-2020

Sl No	Slum Code	Name of Beneficiary	Father /Husband's Name	Holding No	Category						Gender	UID No	PHOTO
					SC	ST	OBC	PH	EWS	GEN			
1		KAMALA DAS	LATE	22/65/I/NCR							Female	30290260 2924	
2	002	MANIK ADS	LT. HAREKRISHNA	04/32/I/06							Male	32949075 8502	
3		NEPAL SAHA	LATE MOHANBASHI	07/13/I/04							Male	33711474 8396	
4	002	SHAMBHU BANIK	LT, HARENDRANATH BANIK	38/114/I/10							Male	54566349 0378	
5	002	ANIMA DAS	LT. HARIPADA DAS	36/103/I/05							Female	67945763 3557	
6		LAKSHMIRANI DAS	LATE ANILCHANDRA	73/09/I/945							Female	26255964 9980	
7	002	KALACHAND SAHA	LATE KRISHNAKANTA SAHA	07/81/I/10							Male	63335862 1502	
8		GURUPADA SAHA	LATE MANMOHAN	33/102/I/09							Male	50560762 8231	
9	002	TAPAN DEY	NAGENDRA CHANDRA DEY	12/76/I/12							Male	48883958 3618	
10		KARTIK CHANDRA SO	LATE MUKANDA SOM	15/74/I/10							Male	78315322 0558	
11		MANARANJAN MALA	ANIL MALAKAR	08/80/I/12							Male	70148412 0415	
12		RABI KARMAKAR	SUNIL KARMAKAR	01/12/I/01							Male	46407219 8422	















 05/05/2019
 Suburban
 Taherpur Notified Area, Authority
 Taherpur, Nadia

13	SUBAL CHAKRABORTY	LT. SUDHIR CHAKRABORTY	27/11/05							GEN	Male	22349366 8444	
14	KALPANA KAR	NANTU KAR	05/16/02							GEN	Male	41572243 1547	
15	NARAYAN DEY	LATE NAREN DEY	18/02/04							GEN	Male	53692284 6551	
16	BISWANATH DUTTA	LATE BIJAY DUTTA	31/89/04							GEN	Male	92175582 1813	
17	JYOTSNA PODDAR	LATE NIRMAL PODDAR	06/33/10							GEN	Female	80622287 9120	
18	KRISNA GOSWAMI	LATE AMIYA GOSWAMI	1/83/1/NCR							GEN	Female	23320970 0870	
19	TAPAS KUMAR ROY	LATE HARIPADA	33/93/07							GEN	Male	404894	
20	MANIK SAHA	LT. SUKHARANJAN SAHA	32/91/02							GEN	Male	27467285 0636	
21	KRISHNA CHANDRA	BASANTA DEBNATH	40/117/11							GEN	Male	63397288 5569	
22	CHUNMOY DAS	LATE CHITTARANJAN DAS	24/101/03							GEN	Male	93712955 3531	
23	ARCHANA DEBNATH	LATE NITYALAL DEBNATH	26/98/01			OBC					Female	64254663 0008	
24	MENAKA DAS (SUTRAL)	TAPAN DAS	05/38/05			OBC					Female	39716067 9777	
25	SIBATOSH GHOSH	PARESHCHANDRA GHOSH	28/128/11			OBC					Male		
26	GANESH MAJUMDAR	HARAKRISHNA MAJUMDAR	22/134/11	SC							Male	46003442 6458	
27	KAMALA DAS	LATE	22/65/1/NCR							GEN	Female	30290260 2924	

Signature: 
Chairman

43	002	JYOTSNA PODDAR	LATE NIRMAL PODDAR	06/33/I/10						GEN	Female	80622287 9120	
44	002	KRISNA GOSWAMI	LATE AMIYA GOSWAMI	1/83/I/NCR						GEN	Female	23320970 0870	
45	002	TAPAS KUMAR ROY	LATE HARIPADA	33/93/I/07						GEN	Male	404894	
46	002	MANIK SAHA	LT. SUKHARANJAN SAHA	32/91/I/02						GEN	Male	27467285 0636	
47		KRISHNA CHANDRA	BASANTA DEBNATH	40/117/I/11						GEN	Male	63397288 5569	
48		CHUNMOY DAS	LATE CHITTARANJAN DAS	24/101/I/03						GEN	Male	93712955 3531	
49		ARCHANA DEBNATH	LATE NITYALAL DEBNATH	26/98/I/01			OBC				Female	64254663 0008	
50	002	MENAKA DAS (SUTRA)	LT. TAPAN DAS	05/38/I/05			OBC				Female	39716067 9777	
51		SIBATOSH GHOSH	PARESHCHANDRA GHOSH	28/128/I/11			OBC				Male		
52		GANESH MAJUMDAR	HARAKRISHNA MAJUMDAR	22/134/I/11				SC			Male	46003442 6458	
53		KAMALA DAS	LATE	22/65/I/NCR						GEN	Female	30290260 2924	
54	002	MANIK ADS	LT. HAREKRISHNA	04/32/I/06						GEN	Male	32949075 8502	
55		NEPAL SAHA	LATE MOHANBASHI	07/13/I/04						GEN	Male	33711474 8396	
56	002	SHAMBHU BANIK	LT, HARENDRANATH BANIK	38/114/I/10						GEN	Male	54566349 0378	
57	002	ANIMA DAS	LT. HARIPADA DAS	36/103/I/05						GEN	Female	67945763 3557	

Signature
Date: 12/12/19

58	LAKSHMIRANI DAS	LATE ANILCHANDRA	73/09/1945									Female	26255964 9980	
59	002 KALACHAND SAHA	LATE KRISHNAKANTA SAHA	07/81/10									Male	63335862 1502	
60	GURUPADA SAHA	LATE MANMOHAN	33/102/109									Male	50560762 8231	
61	002 TAPAN DEY	NAGENDRA CHANDRA DEY	12/76/12									Male	48883958 3618	
62	KARTIK CHANDRA SO	LATE MUKANDA SOM	15/74/10									Male	78315322 0558	
63	MANARANJAN MALA	ANIL MALAKAR	08/80/12									Male	70148412 0415	
64	RABI KARMAKAR	SUNIL KARMAKAR	01/12/01									Male	46407219 8422	
65	SUBAL CHAKRABORTI	LT. SUDHIR CHAKRABORTY	27/112/105									Male	22349366 8444	
66	KALPANA KAR	NANTU KAR	05/16/102									Male	41572243 1547	
67	NARAYAN DEY	LATE NAREN DEY	18/02/104									Male	53692284 6551	
68	BISWANATH DUTTA	LATE BIJAY DUTTA	31/89/104									Male	92175582 1813	
69	002 JYOTSNA PODDAR	LATE NIRMAL PODDAR	06/33/10									Female	80622287 9120	
70	002 KRISNA GOSWAMI	LATE AMIYA GOSWAMI	1/83/1NCR									Female	23320970 0870	
71	002 TAPAS KUMAR ROY	LATE HARIPADA	33/93/107									Male	404894	
72	002 MANIK SAHA	LT. SUKHARANJAN SAHA	32/91/102									Male	27467285 0636	

01/10/19
Chairman
T. Kemeru Notified Area, Authority

73	KRISHNA CHANDRA	BASANTA DEBNATH	40/117/1/11						GEN	Male	63397288 5569	
74	CHUNMOY DAS	LATE CHITTARANJAN DAS	24/101/1/03						GEN	Male	93712955 3531	
75	ARCHANA DEBNATH	LATE NITYALAL DEBNATH	26/98/1/01			OBC				Female	64254663 0008	
76	MENAKA DAS (SUTRA)	LT. TAPAN DAS	05/38/1/05			OBC				Female	39716067 9777	
77	SIBATOSH GHOSH	PARESHCHANDRA GHOSH	28/128/1/11			OBC				Male		
78	GANESH MAJUMDAR	HARAKRISHNA MAJUMDAR	22/134/1/11	SC						Male	46003442 6458	
79	TAPAS KUMAR ROY	LATE HARIPADA	33/93/1/07						GEN	Male	404894	
80	MANIK SAHA	LT. SUKHARANJAN SAHA	32/91/1/02						GEN	Male	27467285 0636	

Signature













Chairman
Taherpur Notified Area, Authority
Taherpur, Nadia

TAHERPUR NOTIFIED AREA AUTHORITY MUNICIPALITY
PMAY (HFA-2022)

BENEFICIARY LIST OF WARD NO- 03
FOR THE YEAR- 2019-2020













Sl No	Slum Code	Name of Beneficiary	Father /Husband's Name	Holding No	Category						PHOTO
					SC	ST	OBC	PH	EWS	GEN	
1	029	NARAYAN MALLIK	SURENDRA MALLIK	3/89/H/12						GEN	
2	029	GOUTAM DHAR	LATE SATISH DHAR	20/105/H/12						GEN	
3	003	MAYA DUTTA	LATE NARENDRA DUTTA	36/121/H/12						GEN	
4	003	MANA RAY	LATE NIRODH RAY	30(B)/115/H/12						GEN	
5	003	BANI KARMAKAR	LATE SHYAMLAL KARMA	34/57/H/13						GEN	
6	029	CHHAYA DEY	LATE RANJIT DEY	24/67/H/13						GEN	
7	029	SAMIR CHAKRABORTY	LATE SAILEN CHAKRABORTY	18(A)/73/H/13						GEN	
8	029	SHASTI CHAKRABORTY	LATE SHAILEN CHAKRABORTY	18/73/H/13						GEN	
9	016	TARUN SHIL	LATE AMULYA SHIL	78(A)/94/H/13						GEN	
10	003	ANITA MAJUMDER	NARAYAN	29/73/H/14						GEN	
11	003	MANIK LAL GHOSH	LATE SANTOSH GHOSH	50/128/H/15						GEN	

Chairman
Taherpur Notified Area, Authority
Taherpur, Nadia

38	3	SHRIKRISHNA SHIL	SRIDAM DAS	L.T. SHANTIRANJAN DAS	SC	MALE	HINDU	87/110/H/196312654458	Male	WB/12/07 9/666960	
39	3	SHYAMSUNDAR RAY	SWAPAN KUMAR BISWAS	L.T. BHABEN BISWAS	SC	MALE	HINDU	87/102/H/143494265225	Male	34794528 2235	
40	3	NARAYAN MALLIK	DULAL BANIK	L.T. MANTU BANIK	GEN	MALE	HINDU	84/124/H/193253474322	Male	WB/12/07 9/666954	
41	3	GOUTAM DHAR	PRADYUT CHAKRABORTY	L.T. HARENDRA NARAYAN	GEN	MALE	HINDU	85/143/H/180656727011	Male	3979854 5071	
42	3	MAYA DUTTA	SANKAR MANDAL	L.T. ANNADA MANDAL	SC	MALE	HINDU	85/121/H/1420119191199	Male	896775C 7409	
43	3	MANA RAY	MANJURI GOSWAMI	L.T. BACHCHU GOSWAMI	GEN	FEMALE	HINDU	86/142/H/147671415605	Male	WB/12/07 9/6664C	
44	3	BANI KARMAKAR	MRIDUL DEY	L.T. HARISH CHANDRA DEY	GEN	MALE	HINDU	23/69/H/1360031827398	Male	6325956 1079	
45	3	CHHAYA DEY	SWAPAN CHANDRA DEY	L.T. KARTICK CHANDRA DEY	GEN	MALE	HINDU	84/128/H/163544164235	Male	504815C 1668	
46	3	SAMIR CHAKRABORTY	TAPAN INDU	L.T. FANIBHUSHAN INDU	GEN	MALE	HINDU	8(A)/113/H/09735712258	Male	344127C 3185	
47	3	SHASTI CHAKRABORTY	PRADIP CHANDRA DEY	L.T. DULAL CHANDRA DEY	GEN	MALE	HINDU	25/66/H/1306326658257	Male	9463160 2501	
48	3	TARUN SHIL	USHA BASAK (SIL)	L.T. BIJAY SIL	GEN	FEMALE	HINDU	7/93/H/12 50636496225	Male	7027374 2426	
49	3	ANITA MAJUMDER	SUDHA KARMAKAR	L.T. HARALAL KARMAKAR	GEN	FEMALE	HINDU	88/123/H/194339160406	Male	4685165 2268	
50	3	MANIK LAL GHOSH	NAREN CHAKRABORTY	L.T. NANIGOPAL CHAKRABORTY	GEN	MALE	HINDU	11/87/H/1589166336195	Male	79318858 7053	













(Signature)
27/19

Chairman
Taherpur Notified Area, Authority
Taherpur, Nadia

51	SHRIKRISHNA SHIL	MAMATA DEY	L.T. HARENDRA	GEN	FEMALE	HINDU	85/130/H/125283217940	Female	5240118: 4992	
52	3 SHYAMSUNDAR RAY	RAM CHANDRA DAS	L.T. GTANESH CHANDRA	SC	MALE	HINDU	83/105/H/127138933067	Male	286909: 4156	
53	3 NARAYAN MALLIK	SHRIDHAR SARKAR	L.T. RAMANI SARKAR	SC	MALE	HINDU	20/79/H/1511863646852	Female	361745: 9412	
54	3 GOUTAM DHAR	SANKAR DAS	L.T. RAMESH	GEN	MALE	HINDU	21/70/H/1355270600115	Male	959051: 7473	
55	3 MAYA DUTTA	BISUDEB PRAMANIK	L.T. AJIT	GEN	MALE	HINDU	(A)/114/H/45151573085	Male	232809: 9553	
56	3 MANA RAY	TRIDIP KARMAKAR	L.T. TRIDIP KARMAKAR	GEN	MALE	HINDU	/103(A)/H/29902743836	Male	4513348 9645	
57	3 BANI KARMAKAR	SUBHAS PAL	ANIL	GEN	MALE	HINDU	50/142/H/184839500516	Male	7346247 1686	
58	3 CHHAYA DEY	GOBINDA RAY	L.T. NAREN	GEN	MALE	HINDU	H/565 75816348583	Female	98864480 9642	
59	3 SAMIR CHAKRABORTY	NITAI DAS	L.T. MANIRANJAN	GEN	MALE	HINDU	9/108/H/1674371088477	Male	8899135: 3075	
60	3 SHASTI CHAKRABORTY	RAMEN ROY	RAKHAL	GEN	MALE	HINDU	51/120/H/1972529579783	Male	WB/12/0/ 9/666960	
61	3 TARUN SHIL	RATAN ROY	RAKHAL	GEN	MALE	HINDU	52/119/H/1860315682971	Male	34794528 2235	
62	3 ANITA MAJUMDER	HIARIPADA CHAKRABORTY	ANANTA	GEN	MALE	HINDU	73/104/H/1966937809242	Male	WB/12/07 9/666954	
63	3 MANIK LAL GHOSH	ANJALI MUKHARJEE	PARIMAL	GEN	FEMALE	HINDU	7/110/H/16734871396273	Male	39798547 5071	

[Handwritten Signature]
04/10/19

Chairman
Taberpur Notified Area, Authority
Taberpur, Nadia

64	3	SHRIKRISHNA SHIL	TARAK BISWAS	HARIPADA	GEN	MALE	HINDU	5/83/H/18	436204681935	Male	89677509 7409	
65	3	SHYAMSUNDAR RAY	SABITA SARKAR	AMAR	GEN	MALE	HINDU	4/114/H/18	16302901179614	Male	WB/12/07 9/666408	
66	3	NARAYAN MALLIK	MALATI DEY	GOUR	GEN	FEMALE	HINDU	14/103/H/18	506544370875	Male	632595 1079	
67	3	GOUTAM DHAR	PRADIP GHOSH	SUKHORANJAN	GEN	MALE	HINDU	8/80/H/18	683788233266	Male	504815 1668	
68	3	MAYA DUTTA	PRANAB MAJUMDER	PRODIP	GEN	MALE	HINDU	0(A)/72/H/18	1522108786477	Male	34412704 3185	
69	3	MANA RAY	BARUN NATH	KARUNA	GEN	MALE	HINDU	H/15/584	528331743996	Male	94631604 2501	
70	3	BANI KARMAKAR	GITARANI BANIK	KAMAL	GEN	FEMALE	HINDU	25/92/H/18	166068497509	Male	70273742 2426	
71	3	CHHAYA DEY	JYOTSNA DEY	SISHU	GEN	FEMALE	HINDU	24/75/H/18	14786944207780		88991356 3075	
72	3	SAMIR CHAKRABORTY	JHANTU RANJAN GHOSH	MANASA GHOSH	GEN	MALE	HINDU	9/79/H/18	168830127711	Female	WB/12/07 9/666960	
73	3	SHASTI CHAKRABORTY	NANICOPAL DAS	LT. BISWESHWAR DAS	GEN	MALE	HINDU	20/90/H/18	1659368250290	Male	34794528 2235	
74	3	TARUN SHIL	MAKHANLAL DAS	LT. RAKHAL CHANDRA DAS	GEN	MALE	HINDU	45/71/H/18	164739713521	Female	WB/12/07 9/666954	
75	3	ANITA MAJUMDER	GURUDAS BANIK	LT. KALIPADA BANIK	GEN	MALE	HINDU	28/90/H/18	1663368519545	Male	39798547 5071	
76	3	MANIK LAL GHOSH	GOURANGA DAS	LT. KALIPADA DAS	GEN	MALE	HINDU	66/136/H/18	1846077135	Male	89677509 7409	

(Signature)

(Signature)













Chairman
Taherpur Notified Area, Authority
Taherpur, Nadia

77	3	SHRIKRISHNA SHIL	CHINMAY ROY	LT. CHITTARANJAN ROY	SC	MALE	HINDU	59/133/H/183724371897	Male	WB/12/07 9/666408	
78	3	SHYAMSUNDAR RAY	UDDHAB ROY	LT. CHITTARANJAN ROY	SC	MALE	HINDU	58/134/H/144142482300	Male	88991356 3075	
79	3	NARAYAN MALLIK	NIBARAN SARKAR	LT. NIRANJAN SARKAR	GEN	MALE	HINDU	13/85/H/1580785211652	Female	WB/12/07 9/666960	
80	3	GOUTAM DHAR	NAMITA NANDI	GOPAL NANDI	GEN	FEMALE	HINDU	12/86/H/1588671788613	Male	34794528 2235	

05/12/19

Chairman
Taherpur Notified Area, Authority
Taherpur, Nadia

**BENEFICIARY LIST OF WARD NO-04
FOR THE YEAR-2019-20**

Sl No	Slum Code	Name of Beneficiary	Father /Husband's Name	Holding No	Category						Gender	UID No	PHOTO
					SC	ST	OBC	PH	EWS	GEN			
1	017	SUDHIR MAJUMDER	LATE ANANTA MAJUMDER	43/42/E/20						GEN	Male	91111629 8464	
2	017	PURNIMA SUTRADHAR	ANIL SUTRADHAR	66/122/E/20						GEN	Female	70021996 9878	
3	004	SHANKARI BARMAN	LATE GOURANGA BARMAN	86/92/E/20						GEN	Female	29032207 6534	
4		SWAPANKUMAR DAS	LATE CHITTARANJAN DAS	13(A)/71/E/20						GEN	Male	78776666 4123	
5	030	SUSHANTA SHIL	LATE SURENDRA SHIL	64/93/E/21						GEN	Male	72967240 1081	
6	017	RAJU GHOSH	DHIREN GHOSH	23(A)/59/E/21						GEN	Male	29471725 8584	
7	017	PRDDIP DEY	LATE SHATLENDRA	26/56/E/21						GEN	Male	80662117 9930	
8	004	SACHINARAYAN HALDER	LATE SHIBCHANDRA HALDER	01/89/E/22						GEN	Male	96468967 6860	
9	030	PRANKRISHNA ACHARYA	LATE MANIMOHAN	17/75/E/23						GEN	Male	41629179 0351	
10	004	CHITTARANJAN DEBNATH	LATE BASUDEB DEBNATH	71/100/E/22						GEN	Male	55840124 0084	
11	030	DINESH DEY	LATE SUDHANYA DEY	16/74/E/22						GEN	Male	39441376 2247	
12	004	AMAL BISWAS	LATE SANJIT BISWAS	74/97/E/22						GEN	Male	74837441 2976	
13	030	SATISH BISWAS	LATE ANANTA BISWAS	19/74/E/23 SC							Male	55636332 7665	

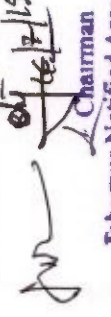
 Chairman
 Tahasul Notified Area, Ashtamara

14	017	KSHITISH DUTTA	LATE KHIROD DUTTA	34/81/E/20							GEN	Male	45396944 8221	
15	017	BHANU BISWAS	LATE BHUPENDRA BISWAS	40/54/E/							GEN	Male	88590381 2655	
16	017	ALO DAS	RASHMOHAN DAS	62(A)/115/E/20							GEN	Female	65697152 0757	
17		ASHIS BASU	HARIPADA BASU	75/82/E/21							GEN	Male	60311685 1889	
18	017	SUBHASH JANA	BHANUCHARAN JANA	38/118/E/21							GEN	Male	48122776 7971	
19	017	SIMA KUNDU (CHAKRABORTY)	ASISH KUNDU	28/65/E/23							GEN	Female	53845099 2058	
20	017	SUJOY DAS	LATE BIRENDRANATH DAS	72/106/E/20							GEN	Male	29601120 9204	
21	LAIPTAH PARA	KARTICK DAS	ANIL DAS	GN	MALE	HINDU	991-8548-08655/113/E/20				GEN	Male	91111629 8464	
22	PRATIVA PARA	RATAN BISWAS	LATE RABI BISWAS	GN	MALE	HINDU	351-1908-16508/88/E/23				GEN	Female	70021996 9878	
23	NON SLUM	SUDHIR RANJAN GHOSH	LATE SHRINATH GHOSH	GN	MALE	HINDU	484-5460-26904/22/E/763				GEN	Female	29032207 6534	
24	LAIPTAH PARA	JAYANTA SARKAR	LATE DEBESH SARKAR	GN	MALE	HINDU	961-4460-80044/49/E/22				GEN	Male	78776666 4123	
25	LAIPTAH PARA	SUREN SARKAR	LATE KALIPADA SARKAR	GN	MALE	HINDU	062-1658-43050/36/E/20				GEN	Male	72967240 1081	
26	PRATIVA PARA	TAPAN SAMADDAR	LATE RAJENDRA SAMADDAR	GN	MALE	HINDU	106-3516-32211/73/E/20				GEN	Male	29471725 8584	
27	PRATIVA PARA	SANJAY KUMAR DAS	LATE CHITTA RANJAN DAS	GN	MALE	HINDU	922-6941-53213/7/E/20				GEN	Male	80662117 9930	
28	PRATIVA PARA	SWAPAN PAL	LATE ANIL PAL	GN	MALE	HINDU	242-8296-92701/80/E/20				GEN	Male	96468967 6860	

01/06/19
Chairman

29	LAIJPATH PARA	DHANANJAY PAL	LATE CHITTARANJAN PAL	GN	MALE	HINDU	852-2452-752	E/21/1320	GEN	Male	41629179 0351
30	NON SILUM	BHUPEN BHARADWAJ	LATE NAGENDRA CHANDRA BHARADWAJ	GN	MALE	HINDU	311-2709-103	E/21/815	GEN	Male	55840124 0084
31	PRATIVIA PARA	PRABIR DAS	LATE ANINASH DAS	GN	MALE	HINDU	193-0579-777	E/22/E733	GEN	Male	39441376 2247
32	LAIJPATH PARA	AMAR KANTI BASU	LATE ABANI KANTI BASU	GN	MALE	HINDU	345-9698-013	39/35/E/23	GEN	Male	74837441 2976
33	PRATIVIA PARA	CHITTA RANJAN MALO	LATE NASIRAM MALO	SC	MALE	HINDU	587-9536-709	11/80/E/23		Male	55636332 7665
34	PRATIVIA PARA	TAPAN KARMAKAR	LATE PARESH KARMAKAR	GN	MALE	HINDU	731-2441-057	6(A)/84/E/22	GEN	Male	45396944 8221
35	CHAITYANNYA PARA	TARAK PAL	LATE CHITTARANJAN PAL	GN	MALE	HINDU	342-8695-565	62/95/E/21	GEN	Male	88590381 2655
36	LAIJPATH PARA	SAMIR SARKAR	LATE DEBESH SARKAR	GN	MALE	HINDU	799-9433-380	44/49/E/22	GEN	Female	65697152 0757
37	PRATIVIA PARA	SUNITI ACHARYA	LATE CHANDRAMOHON	GN	FEMALE	HINDU	249-5314-677	12/78/E/22	GEN	Male	60311685 1889
38	LAIJPATH PARA	JYOTSNA DAS	LATE SUDHIR RANJAN DAS	GN	FEMALE	HINDU	438-3977-876	27/55/E/21	GEN	Male	48122776 7971
39	CHAITYANNYA PARA	KAJAL DAS	DILIP DAS	GN	FEMALE	HINDU	608-6431-994	26/55/E/20	GEN	Female	53845099 2058
40	PRATIVIA PARA	TAPAS DAS	HEMANTA DAS	GN	MALE	HINDU	4049-5363-089	12/72/E/20	GEN	Male	29601120 9204
41	CHAITYANNYA PARA	NEPAL GHOSH	LATE JUBARAJ GHOSH	GN	MALE	HINDU	248-9256-605	56/101/E/21	GEN	Male	91111629 8464
42	CHAITYANNYA PARA	UMARANI KAR	LATE PABITRA KAR	GN	FEMALE	HINDU	687-9037-205	83/85/E/20	GEN	Female	70021996 9878
43	CHAITYANNYA PARA	RAMCHANDRA DEBNATH	LATE BASUDEB DEBNATH	GN	MALE	HINDU	533-4111-442	71/100/E/22	GEN	Female	29032207 6534

[Signature]



Chairman
Tahamir Notified Area, Authority

44	LAIPTA PARA	PRADIP SARKAR	LATE DEBESH SARKAR	GN	MALE	HINDU	682-7173-42844/49/E/22		GEN	Male	78776666 4123
45	LAIPTA PARA	AMAL DUTTA	LATE RAMRANJAN DUTTA	GN	MALE	HINDU	118-5420-7925(A)/59/E/23		GEN	Male	72967240 1081
46	LAIPTA PARA	JHANTU JANA	BHARUCHARAN JANA	GN	MALE	HINDU	568-5044-11988/118/E/21		GEN	Male	29471725 8584
47	LAIPTA PARA	NIMAI DUTTA	LATE DEBENDRA DUTTA	GN	MALE	HINDU	155-7642-82777/101/E/20		GEN	Male	80662117 9930
48	LAIPTA PARA	DIPAK DAS	LATE AMULYA KUMAR DAS	GN	MALE	HINDU	612-6998-31287/119/E/20		GEN	Male	96468967 6860
49	LAIPTA PARA	GOURANCA PODDAR	HARI HAR PODDAR	GN	MALE	HINDU	1079-1786-09235/47/E/21		GEN	Male	41629179 0351
50	LAIPTA PARA	SUJAY DAS	BIRENDRA DAS	GN	MALE	HINDU	960-1120-92072/106/E/20		GEN	Male	55840124 0084
51	LAIPTA PARA	KARUNA DAS	GANESH	GN	FEMALE	HINDU	67467392690/101/E/22		GEN	Male	39441376 2247
52	LAIPTA PARA	PATIPABAN SAHA	PRAHLAD	GN	MALE	HINDU	7425908952E/20/1184		GEN	Male	74837441 2976
53	PRATIVA PARA	KARTICK CHANDRA SAHA	SHYAM	GN	MALE	HINDU	18998426504(A)51/E/20		GEN	Male	55636332 7665
54	CHAITYANNA PARA	BHUBAN ACHARYA	RAKHAL	GN	MALE	HINDU	563734570259/88/E/21		GEN	Male	4539694 8221
55	PRATIVA PARA	BULAN MAJUMDER	MATILAL	GN	MALE	HINDU	3427079915 812/E/21		GEN	Male	885903 2655
56	CHAITYANNA PARA	PRADIP DEBNATH	NITYANANDA	GN	MALE	HINDU	552247271730/N/E/23		GEN	Female	656971 0757
57	PRATIVA PARA	SHYAMAL BHATTACHARYA	KISHOR	GN	MALE	HINDU	720098019587/91/E/20		GEN	Male	60311685 1889
58	PRATIVA PARA	PRABIR DAS	LATE ANINASH DAS	GN	MALE	HINDU	193-0579-777 E/22/E/23		GEN	Male	39441376 2247

Signature
17/1/19

59	LAJPATH PARA	AMAR KANTI BASU	LATE ABANI KANTI BASU	GN	MALE	HINDU	345-9698-0139/35/E/23	GEN	Male	74837441 2976
60	PRATIVA PARA	CHITTA RANJAN MALO	LATE NASIRAM MALO	SC	MALE	HINDU	587-9536-70911/80/E/23		Male	55636332 7665
61	PRATIVA PARA	TAPAN KARMAKAR	LATE PARESH KARMAKAR	GN	MALE	HINDU	731-2441-0576(A)/84/E/22	GEN	Male	45396944 8221
62	CHAITYANNA PARA	TARAK PAL	LATE CHITTARANJAN PAL	GN	MALE	HINDU	342-8695-56562/95/E/21	GEN	Male	88590381 2655
63	LAJPATH PARA	SAMIR SARKAR	LATE DEBESH SARKAR	GN	MALE	HINDU	799-9433-38044/49/E/22	GEN	Female	65697152 0757
64	PRATIVA PARA	SUNITI ACHARYA	LATE CHANDRAMOHON	GN	FEMALE	HINDU	249-5314-67712/78/E/22	GEN	Male	60311685 1889
65	LAJPATH PARA	JYOTSNA DAS	LATE SUDHIR RANJAN DAS	GN	FEMALE	HINDU	438-3977-87627/55/E/21	GEN	Male	48122776 7971
66	CHAITYANNA PARA	KAJAL DAS	DILIP DAS	GN	FEMALE	HINDU	608-6431-99426/55/E/20	GEN	Female	53845099 2058
67	PRATIVA PARA	TAPAS DAS	HEMANTA DAS	GN	MALE	HINDU	049-5363-08912/72/E/20	GEN	Male	29601120 9204
68	CHAITYANNA PARA	NEPAL GHOSH	LATE JUBARAJ GHOSH	GN	MALE	HINDU	248-9256-60556/101/E/21	GEN	Male	91111629 8464
69	CHAITYANNA PARA	UMARANI KAR	LATE PABITRA KAR	GN	FEMALE	HINDU	687-9037-20583/85/E/20	GEN	Female	70021996 9878
70	CHAITYANNA PARA	RAMCHANDRA DEBNATH	LATE BASUDEB DEBNATH	GN	MALE	HINDU	533-4111-44271/100/E/22	GEN	Female	29032207 6534
71	LAJPATH PARA	PRADIP SARKAR	LATE DEBESH SARKAR	GN	MALE	HINDU	682-7173-42844/49/E/22	GEN	Male	78776666 4123
72	LAJPATH PARA	AMAL DUTTA	LATE RAMRANJAN DUTTA	GN	MALE	HINDU	118-5420-7925(A)/59/E/23	GEN	Male	72967240 1081
73	LAJPATH PARA	JHANTU JANA	BHANUCHARAN JANA	GN	MALE	HINDU	568-5044-11988/118/E/21	GEN	Male	29471725 8584

 Chairman
 Tabanan Notified Area Authority







74	LAIYPATH PARA	NIMAI DIUTTA	LATE DEBENDRA DIUTTA	GN	MALE	HINDU	155-7642-8277/101/E/20	GEN	Male	80662117 9930	
75	LAIYPATH PARA	DIPAK DAS	LATE AMULYA KUMAR DAS	GN	MALE	HINDU	612-6998-31287/119/E/20	GEN	Male	96468967 6860	
76	LAIYPATH PARA	GOURANGA PODDAR	HARI HAR PODDAR	GN	MALE	HINDU	079-1786-09235/47/E/21	GEN	Male	41629179 0351	

 25/12/19
 Chairman
 Taberpur Notified Area, Authority
 Taberpur, Madia









TAHERPUR NOTIFIED AREA AUTHORITY

PMAY (H) -2022)









BENEFICIARY LIST OF WARD NO- 05
FOR THE YEAR-2019-20

Sl No	Slum Code	Name of Beneficiary	Father /Husband's Name	Holding No	Category						Gender	UID No	PHOTO
					SC	ST	OBC	PH	EWS	GEN			
1	005	ASHIS CHAKRABORTY	HARIPADA CHAKRABORTY	7/144/15/E							Male	53943714 6120	
2		TAPAS SIKDAR	BHUPATI SIKDAR	40/159/17/E							Male	51475596 9926	
3		UTPAL DAS	LATE SHRIBAS KANTI DAS	44/155/17/E							Male	96889966 1257	
4		RATNA DAS	LT, AMAL	10/65/18/E							Female	55639665 9576	
5	005	SUDIP SINGHA	LT-RATHINDRA	15/60/18/E							Male	79675371 0741	
6		DIPAK ROY	LT, LAKSHMINARAYAN ROY	17/58/18/E							Male	76178449 2210	
7		SHAMPA BASU ROY	POSANTO BASU ROY	94/84/E/19							Female	46381516 1849	

27/11/19
Tabherpur Notified Area, Authority
Nadia

8	005	TAPAN SOME	LT, NISHIKANTA SOME	21/54/18/E																		90221384 0530	Male	GEN											
9	031	RANJIT NATH	LT-MADAN MOHAN NATH	52/128/18/E																			83854618 7530	Male	GEN										
10	005	AKSHAY MUKHARJEE	LT, JATINDRA	72/103/18/E																			63878197 5769	Male	GEN										
11		JATIN DAS	LT, HARAKUMAR	24/52/19/E																			71656157 5726	Male	GEN										
12		KRISHNAKANTA DAS	LSURENDRA	25/53/19/E																			43384021 9125	Male	GEN										
13		NERMAL MAJUMDAR	LT-MAKHANLAL	40/37/E/19																			74051674 7287	Male	GEN										
14	005	NANIGOPAL DAS	LT-RAKHAL	71/109/18/E																			87323379 3288	Male	GEN										
15		MALINA DUTTA	LT-MANIK DUTTA	33/44/E/19																			23398368 4152	Female	GEN										

Chairman
Taherpur Notified Area, Authority
Taherpur, Nadia

16	031	GOBINDA DAS	LT, NIRANJAN DAS							GEN	Male	91639123 3067	
17	031	SHYAMALENDU ROY	LT-HARENDRA	46/126/14/E						GEN	Male	95375033 5616	
18		ARATI BASU	PROBHAS BASU	51/149/17/E						GEN	Female	27321340 7755	
19		Pradip Kundu		08/145/E/15						GEN	Male		
20		Suniti Dutta		57/143/E/17						GEN	Female		
21		KAMAL BANIK	LT-AMJLYA BANIK							GEN	Male	58276134 2793	
22	5	ASHIS CHAKRABORTY	HARIPADA CHAKRABORTY	SHYAMAL						GEN	Male	53943714 6120	
23	5	TAPAS SIKDAR	BHUPATI SIKDAR	RAJENDRANAT						GEN	Male	51475596 9926	

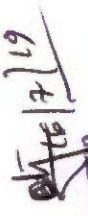









 Chairman

 Taherpur Notified Area, Authority

 Taherpur, Nadia



24	5	UTPAL DAS	LATE SHRIBAS KANTI DAS		GEN	MALE	HINDU	63/117//86200870	GEN	Male	96889966 1257	
25	5	RATNA DAS	LT, AMAL	KARTIK	GEN	MALE	HINDU	60/120//86578012	GEN	Female	55639665 9576	
26	5	SUDIP SINGHA	LT-RATHINDRA	ANIL	GEN	FEMALE	HINDU	02(A)72/33092294	GEN	Male	79675371 0741	
27	5	DIPAK ROY	LT, LAKSHMINARAYAN ROY	PARESH	GEN	MALE	HINDU	7/69/E//26126661	GEN	Male	76178449 2210	
28	5	SHAMPA BASU ROY	POSANTO BASU ROY	PRADIP KUMAR	OBC	FEMALE	HINDU	76/99(A)35767890	GEN	Female	46381516 1849	
29	5	TAPAN SOME	LT, NISHIKANTA SOME	TAPAN	GEN	FEMALE	HINDU	10/66/E/39451914	GEN	Male	90221384 0530	
30	5	RANJIT NATH	LT-MADAN MOHAN NATH	JITENDRA	GEN	MALE	HINDU	66/135//95769487	GEN	Male	83854618 7530	
31	5	AKSHAY MUKHARJEE	LT, JATINDRA	BALARAM	GEN	MALE	HINDU	88/89/E/35469746	GEN	Male	63878197 5769	









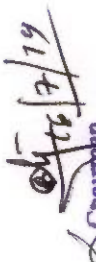

32	5	JATIN DAS	LT, HARIKUMAR	RATHINDRA NATH	GEN	MALE	HINDU	15/60/179675371	GEN	Male	71656157 5726	
33	5	KRISHNAKANTA DAS	LSURENDRA	SURENDRA	GEN	MALE	HINDU	55/5/E/45849973	GEN	Male	43384021 9125	
34	5	NERMAL MAJUMDAR	LT-MAKHANLAL	LT. ANIL	GEN	MALE	HINDU	53/129/79710967	GEN	Male	74051674 7287	
35	5	ASHIS CHAKRABORTY	HARIPADA CHAKRABORTY	KARTIK	GEN	MALE	HINDU	60(A)/1199524723	GEN	Male	87323379 3288	
36	5	TAPAS SIKKAR	BHUPATI SIKDAR	LT. SUDHIR	GEN	MALE	HINDU	12/157/53908421	GEN	Female	23398368 4152	
37	5	UTPAL DAS	LATE SHRIBAS KANTI DAS	NARAYAN	GEN	MALE	HINDU	42781408	GEN	Male	91639123 3067	
38	5	RATNA DAS	LT, AMAL	DEBENDRA	GEN	MALE	HINDU	97/E/1969306559	GEN	Male	95375033 5616	
39	5	SUDIP SINGHA	LT-RATHINDRA	SATYANARAYAN	GEN	FEMALE	HINDU	44/136/26061768	GEN	Female	27321340 7755	

 Chairperson
 Taherpur Notified Area, Authority
 Taherpur, Nadia











40	5	DIPAK ROY	LT, LAKSHMINARAYAN ROY	MRINAL	GEN	FEMALE	HINDU		21459048	GEN	Male	
41	5	SHAMPA BASU ROY	POSANTO BASU ROY	JAGABANDHU	SC	MALE	HINDU	38(B)/3153764962	GEN	Female		58276134
42	5	TAPAN SOME	LT, NISHIKANTA SOME	SUKUMAR	GEN	MALE	HINDU	95407193	GEN	Male		2793
43	5	RANJIT NATH	LT-MADAN MOHAN NATH	MANIK	GEN	MALE	HINDU	33/44/E 85676204	GEN	Female		23398368
44	5	AKSHAY MUKHARJEE	LT, JATINDRA	ANIL	GEN	MALE	HINDU	53/12/135669530	GEN	Male		91639123
45	5	JATIN DAS	LT, HARAKUMAR	BANKIM	GEN	MALE	HINDU	31/46/157304997	GEN	Male		95375033
46	5	KRISHNAKANTA DAS	LSURENDRA	NIRANJAN	GEN	MALE	HINDU	E/18/8191639123	GEN	Female		27321340
47	5	NORMAL MAJUMDAR	LT-MAKHANLAL	PARIMAL	GEN	FEMALE	HINDU	E/18/8174277200	GEN	Male		7755

 Chairman
 Taherpur Notified Area, Authority
 Taherpur, Nadia

48	5	RABINDRA PALLI	KAMAL CHAKRABORTY	JIBAN	GEN	MALE	HINDU	41(A)/3(65995181)	GEN	Female		
49	005	ASHIS CHAKRABORTY	HARIPADA CHAKRABORTY	7/144/15/E					GEN	Male	58276134 2793	
50		TAPAS SIKDAR	BHUPATI SIKDAR	40/159/17/E					GEN	Male	51475596 9926	
51		UTPAL DAS	LATE SHRIBAS KANTI DAS	44/155/17/E					GEN	Male	96889966 1257	
52		RATNA DAS	LT, AMAL	10/65/18/E					GEN	Female	55639665 9576	
53	005	SUDIP SINGHA	LT-RATHINDRA	15/60/18/E					GEN	Male	79675371 0741	
54		DIPAK ROY	LT, LAKSHMINARAYAN ROY	17/58/18/E					GEN	Male	76178449 2210	
55		SHAMPA BASU ROY	POSANTO BASU ROY	94/84/E/19					GEN	Female	46381516 1849	









Chairman
Taherpur Notified Area, Authority
Taherpur, Nadia

06/12/19





56	005	TAPAN SOME	LT, NISHIKANTA SOME	21/54/18/E						GEN	Male	90221384 0530	
57	031	RANJIT NATH	LT-MADAN MOHAN NATH	52/128/18/E						GEN	Male	83854618 7530	
58	005	AKSHAY MUKHARJEE	LT, JATINDRA	72/103/18/E						GEN	Male	63878197 5769	
59		JATIN DAS	LT, HAKAKUMAR	24/52/19/E						GEN	Male	71656157 5726	
60		KRISHNAKANTA DAS	LSURENDRA	25/53/19/E						GEN	Male	43384021 9125	
61		NORMAL MAJUMDAR	LT-MAKHANLAL	40/37/E/19						GEN	Male	74051674 7287	
62	005	NANIGOPAL DAS	LT-RAKHAL	71/109/18/E						GEN	Male	87323379 3288	
63		MALINA DUTTA	LT-MANIK DUTTA	33/44/E/19						GEN	Female	23398368 4152	

Chairman
Taherpur Notified Area, Authority
Taherpur, Nadia

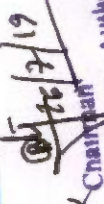
(Signature) 17/19

64	031	GOBINDA DAS	LT, NIRANJAN DAS							GEN	Male	91639123 3067	
65	031	SHYAMALENDU ROY	LT-HARENDRA	46/126/14/E						GEN	Male	95375033 5616	
66		ARATI BASU	PROBHAS BASU	51/149/17/E						GEN	Female	27321340 7755	
67		Pradip Kundu		08/145/E/15						GEN	Male		
68		Suniti Dutta		57/143/E/17						GEN	Female		
69		KAMAL BANIK	LT-AMULYA BANIK							GEN	Male	58276134 2793	
67	005	ASHIS CHAKRABORTY	HARIPADA CHAKRABORTY	7/144/15/E						GEN	Male	53943714 6120	
71		TAPAS SIKDAR	BHUPATI SIKDAR	40/159/17/E						GEN	Male	51475596 9926	

 Chaitanya
 Taherpur Notified Area, Authritin
 Taherpur, Nadia

72	UTPAL DAS	LATE SHRIBAS KANTI DAS	44/155/17/E						GEN	Male	96889966 1257	
73	RATNA DAS	LT, AMAL	10/65/18/E						GEN	Female	55639665 9576	
74	SUDIP SINGHA	LT-RATHINDRA	15/60/18/E						GEN	Male	79675371 0741	
75	DIPAK ROY	LT, LAKSHMINARAYAN ROY	17/58/18/E						GEN	Male	76178449 2210	
76	SHAMPA BASU ROY	POSANTO BASU ROY	94/84/E/19						GEN	Female	46381516 1849	









 Chairman
 Taherpur Notified Area, Authority
 Taherpur, Nadia

TAHERPUR NOTIFIED AREA / THORITY MUNICIPALITY

PMAY (HFA-2022)









BENEFICIARY LIST OF WARD NO- 06

FOR THE YEAR-2019-20

Sl No	Slum Code	Name of Beneficiary	Father /Husband's Name	Holding No	Category					Gender	UID No	PHOTO
					SC	ST	OBC	PH	EWS			
1		JAHARLAL NANDI	NISHIKANTA NANDI	39/119/G/15						Male	64263992 2716	
2		BASUDEB SAHA	LATE LALITMOHAN	30/128/G/8						Male	57106931 2061	
3		HAREKRISHNA DAS	LATE BINDABAN	1/66/G/10	SC					Male	CHV27063 72	
4		BIREN CHAKRABORTY	LATE KRISHNA DEB	7/56/G/9						Male	62030380 3880	
5	006	PRASHANTA KUNDU	KESHAB KUNDU	2/57/G/15						Male	WB/12/07 9/663593	
6	033	MRINAL BHADURY	DIJEN BHADURY	11/10/G/6						Male	86116335 3154	
7	033	RATAN SAHA	MRITYUNJAY SAHA	37/121/G/5						Male	65030997 2355	







17/19

Chairman
Taherpur Notified Area, Authority
Talcherpur, Nadia

8	019	GOPAL DAS	NIRANJAN	20/41/G/8																	72382005 4515	Male	Gen.
9		MAYA DAS	BISWAJIT DAS	46/133(A)/G/10SC																	48635185 9325	Female	
10		GITA DEY	KARTICK DEY	21/137/G/8																	3099245	Female	Gen.
11	032	NIRMAL SHIL	LATE UMESH SHIL	44/136/G/11																	79085039 2515	Male	Gen.
12	033	UTTAM DAS	NIRANJAN DAS	6/57/G/NCR																		Male	Gen.
13		SHYAMAL SAHA	NANIGOPAL SAHA	04/17/G/05																	75481583 7790	Male	Gen.
14	033	NEPAL CHANDA	KARTICK CHANDA	32/125/G/5																	20288276 3034	Male	Gen.
15		SWAPAN DEY	MANINDRA CH. DEY	8/60/G/12																	91437013 7089	Male	Gen.









04/06/2019

Chairman
Tahasul Notified Area, Anshorn
BIRBHUM, Nepal









16	BISWAJIT KUNDU	DAYAL KUNDU	5/54/G/15							Gen.	Male	49851908 5925	
17	NANDAKISHOR DEB	LATE HAREKRISHNA	5/70/G/11		OBC						Male	71833397 3736	
18	SWAPAN CHAKRABORTY	LATE KANAILAL	34/140/G/10							Gen.	Male	38441211 3174	
19	SUBHASH GHOSH	LATE PRANBALLABH	22/54/G/11							Gen.	Male	68822126 0529	
20	SNEHALATA NANDI	NARAYAN NANDI	5/47/G/13							Gen.	Female	50333747 6854	
Sl No	Ward No.	Slum/ Non Slum	Name of Beneficiary	Father /Husband's Name	Caste Category ST/SC/	Gender	Religion	Holding No	Adhar No./Voter Card No.	PHOTO			
21	6	KRISHNA PALLI	SHANKAR DAS	JITYANANDA DA	GN	MALE	HINDU	27/130/G/5	34-3234-11		Male	64263992 2716	
22	6	KRISHNA PALLI	BISHWAJIT KUNDU	KESHEB KUNDU	GN	MALE	HINDU	5/54/G/15	85-1908-59		Male	57106931 2061	









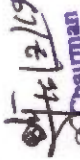

Chairman
Taherpur Notified Area, Authority
Taherpur, Nadia

23	6	NON SLUM	DIPAK KUNDU	DESHWAR KUN	GN	MALE	HINDU	21/146/G/14	66-0302-0637	Male	CHV27063 72	
24	6	SUBHAS PALLI	RATAN DAS	DWIJEN DAS	GN	MALE	HINDU	6/32/G/7	81-2688-24 Gen.	Male	62030380 3880	
25	6	SUBHAS PALLI	AJAY MAJUMDAR	RIPADA MAJUMI	GN	MALE	HINDU	9/29/G/7	99-0480-41 Gen.	Male	WB/12/07 9/663593	
26	6	SUBHAS PALLI	SANJIT BHOWMIK	GENDAR BHOWM	GN	MALE	HINDU	38/109/G/7	41-8667-51 Gen.	Male	86116335 3154	
27	6	SUBHAS PALLI	SANTOSH SHIL	MINI KANTA SH	GN	MALE	HINDU	2/58/G/9	14-0791-21 Gen.	Male	65030997 2355	
28	6	AMBEDKAR PALLI	MANINDRA KUNDU	TYANANDA KUN	GN	MALE	HINDU	06/46/G/13	60-3143-90 Gen.	Male	72382005 4515	
29	6	AMBEDKAR PALLI	PRADIP KUNDU	ANI MOHAN KUN	GN	MALE	HINDU	16/151/G/14	29-4732-9068	Female	48635185 9325	
30	6	AMBEDKAR PALLI	SUSANTA KUNDU	TRINATH KUNDU	GN	MALE	HINDU	8/51/G/15	09-4109-28 Gen.	Female	3099245	







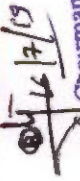

 Chairman
 Taherpur Notified Area, Authority
 Taherpur, Nadia

31	6	KRISHNA PALLI	UMAKANTA DUTTA	JPENDRA DUTTA	GN	MALE	HINDU	28/129/G/5	43-8853-98 Gen.	Male	79085039 2515	
32	6	KRISHNA PALLI	PARITOSH DAS	KARTICK DAS	GN	MALE	HINDU	21/98/G/6	60-0679-11 Gen.	Male		
33	6	KRISHNA PALLI	RABINDRANATH KARMAKAR	DHI LAL KARMA	GN	MALE	HINDU	19/45/G/9	91-8804-58 Gen.	Male	75481583 7790	
34	6	NON SLUM	RAMEN MAJUMDAR	NENDRA MAJUM	GN	MALE	HINDU	29/116/G/7	30-2376-47 Gen.	Male	20288276 3034	
35	6	NON SLUM	BASANTI KARMAKAR	E NETAI KARMA	GN	MALE	HINDU	39/135/G/10/47	37-2236-30 Gen.	Male	91437013 7089	
36	6	NON SLUM	SANJIB KARMAKAR	JLLYA RATAN K	GN	MALE	HINDU	38/136/G/10	21-7977-17 Gen.	Male	49851908 5925	
37	6	AMBEDKAR PALLI	SAMIR KUNDU	GANESH KUNDU	GN	MALE	HINDU	6/53/G/5	54-1423-4838	Male	71833397 3736	
38	6	AMBEDKAR PALLI	NIRMAL BANERJEE	JORANJAN BANE	GN	MALE	HINDU	12(A)/09/G/6	02-0373-70 Gen.	Male	38441211 3174	









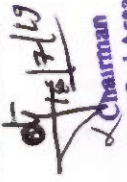

 Chairman
 Taherpur Notified Area, Authority
 Taherpur, Nadia









39	6	NON SLUM	MANIKA MAJUMDAR	APAN KR MAJUM	GN	MALE	HINDU	16/22/G/7	80-9455-60 Gen.	Male	68822126 0529	
40	6	NON SLUM	SHRIBAS DEBNATH	WESHWAR DEBN	GN	MALE	HINDU	42/132/G/10	57-3503-54 Gen.	Female	50333747 6854	
41	6	NON SLUM	ARUN CH. DAS	JRARI MOHAN D	GN	MALE	HINDU	47/66(A)/G/10	97-2468-32 Gen.	Male	64263992 2716	
42	6	NON SLUM	PUTUL GHOSH	ATE NETAI GHOS	GN	MALE	HINDU	22/54/G/11	16-2604-78 Gen.	Male	57106931 2061	
43	6	SUBHAS PALLI	KANAK GANGULY	RABHAT GANGUJ	GN	MALE	HINDU	34/124/G/8	92-8024-0171	Male	CHV27063 72	
44	6	SUBHAS PALLI	SUJIT DUTTA	SANTOSH DUTTA	GN	MALE	HINDU	9/54/G/NCR	52-9725-77 Gen.	Male	62030380 3880	
45	6	SUBHAS PALLI	SUKHDEB DEBNATH	NARAYAN CH DE	GN	MALE	HINDU	4/63/G/10	22-0853-15 Gen.	Male	WB/12/07 9/663593	
46	6	SUBHAS PALLI	ALPANA MAJUMDER	BALAI MAJUMDE	GN	MALE	HINDU	5/33/G/7	29-0897-30 Gen.	Male	8611633: 3154	

 Chairman
 Taherpur Notified Area, Authority
 Taherpur, Nadia





47	6	SUBHAS PALLI	GOUTAM DAS	GANESH	GN	MALE	HINDU	125/G/6	74-6516-22	Gen.	Male	65030997 2355	
48	6	KRISHNA PALLI	ANIL PAL	AMULYA	GN	MALE	HINDU	11/G/9	56-9467-22	Gen.	Male	72382005 4515	
49	6	SUBHAS PALLI	BAPI DAS	KARTICK	GN	MALE	HINDU	129/G/12	60-2476-2393		Female	48635185 9325	
50	6	SUBHAS PALLI	GOLAP SARKAR	SHYAMAL	GN	MALE	HINDU	99/G/7	67-5787-38	Gen.	Female	3099245	
51		JAHARLAL NANDI	NISHIKANTA NANDI	39/119/G/15						Gen.	Male	64263992 2716	
52		BASUDEB SAHA	LATE LALITMOHAN	30/128/G/8						Gen.	Male	57106931 2061	
53		HAREKRISHNA DAS	LATE BINDABAN	1/66/G/10	SC						Male	CHV27063 72	
54		BIREN CHAKRABORTY	LATE KRISHNA DEB	7/56/G/9						Gen.	Male	62030380 3880	

 Chairman
 Taherpur Notified Area, Authority
 Taherpur, Nadia

55	006	PRASHANTA KUNDU	KESHAB KUNDU	2/57/G/15															WB/12/07 9/663593	
56	033	MRINAL BHADURY	DIJEN BHADURY	11/10/G/6															86116335 3154	
57	033	RATAN SAHA	MIRITYUNJAY SAHA	37/121/G/5															65030997 2355	
58	019	GOPAL DAS	NIRANJAN	20/41/G/8															72382005 4515	
59		MAYA DAS	BISWAJIT DAS	46/133(A)/G/10SC															48635185 9325	
60		GITA DEY	KARTICK DEY	21/137/G/8															3099245	
61	032	NIRMAL SHIL	LATE UMESH SHIL	44/136/G/11															79085039 2515	
62	033	UTTAM DAS	NIRANJAN DAS	6/57/G/NCR																
63		SHYAMAL SAHA	NANIGOPAL SAHA	04/17/G/05															75481583 7790	

64	033	NEPAL CHANDA	KARTICK CHANDA	32/125/G/5																	20288276 3034	Male	Gen.
65		SWAPAN DEY	MANINDRA CH. DEY	8/60/G/12																	91437013 7089	Male	Gen.
66		BISWAJIT KUNDU	DAYAL KUNDU	5/54/G/15																	49851908 5925	Male	Gen.
67		NANDAKISHOR DEB	LATE HAREKRISHNA	5/70/G/11									OBC								71833397 3736	Male	
68		SWAPAN CHAKRABORTY	LATE KANAILAL	34/140/G/10																	38441211 3174	Male	Gen.
69	006	SUBHASH GHOSH	LATE PRANBALLABH	22/54/G/11																	68822126 0529	Male	Gen.
70		JAHARLAL NANDI	NISHIKANTA NANDI	39/119/G/15																	64263992 2716	Male	Gen.
71		BASUDEB SAHA	LATE LALITMOHAN	30/128/G/8																	57106931 2061	Male	Gen.
72	6	SUBHAS PALII	SUJIT DUTTA	SANTOSH DUTTA																	6203038 3880	Male	52-9725-77 Gen.

04/12/17/19
Chairman
Taherpur Notified Area, Authorised
Taherpur, Nadia

73	6	SUBHAS PALLI	SUKHDEB DEBNATH	NARAYAN CH DE	GN	MALE	HINDU	4/63/G/10	22-0853-15	Gen.	Male	WB/12/07 9/663593	
74	6	SUBHAS PALLI	ALPANA MAJUMDER	BALAJI MAJUMDE	GN	MALE	HINDU	5/33/G/7	29-0897-30	Gen.	Male	86116335 3154	
75	6	SUBHAS PALLI	GOUTAM DAS	GANESH	GN	MALE	HINDU	125/G/6	74-6516-22	Gen.	Male	65030997 2355	
76	6	KRISHNA PALLI	ANIL PAL	AMULYA	GN	MALE	HINDU	11/G/9	56-9467-22	Gen.	Male	72382005 4515	

07/06/17/19



Chairman
Taherpur Notified Area, Authority
Taherpur, Nadia

TAHERPUR NOTIFIED AREA AUTHORITY
PMAY (HFA-2022)







BENEFICIARY LIST OF WARD NO - 07
FOR THE YEAR-2019-20

Sl No	Slu m	Name of Beneficiary	Father /Husband's	Holding No	Category					Gender	UID No	PHOTO
					SC	ST	OBC	PH	EWS			
1	007	NIRANJAN CHAKRABORTY	HARIPRASSANA	39/138/F/9					GEN	Male	565569614987	
2	007	BALARAM CHANDA	LATE, NARENDRA	6/39/F/10					GEN	Male	772920851576	
3	007	AJIT KUMAR BISWAS	ATINDRANATH	8/34(A)/F/8					GEN	Male	244040975221	
4	034	KRISHNAKANTA BANIK	LATE GOPAL	16/28/F/NCR					GEN	Male	673712572501	
5	007	DILIP ADHIKARI	LATE TARAPADA	32/156/F/10					GEN	Male	954993860498	
6	007	MAHADEB GHOSH	LATE AMAR GHOSH	5/35/F/9					GEN	Male	688661198809	
7	020	SIBU CHANDA	LATE NAGEN	3/40/F/13					GEN	Male	661087746433	
8	007	MANMOHAN CHAKRABORTY	LATE HARIPRASANNA	34/154/F/10					GEN	Male	912410338387	
9	034	KALACHAND DAS	LATE SANTOSH	25/154/F/8					GEN	Male	319515823814	
10	007	PUTUL DEBNATH	LATE KHOKAN	36(A)/152/F/10					GEN	Female	737082640468	
11	007	SHANKAR DAS	LATE SUREN	38(A)/162/F/11					GEN	Male	620859582430	
12	020	TAPAS KUNDU	LATE NIRANJAN KUNDU	18/164/F/14					GEN	Male	472278466657	
13	020	SUBAL GHOSH	LATE BALARAM	9/41/F/12					GEN	Male	411250477004	
14		MUKUL KARMAKAR	AMAL KARMAKAR	28/143/F/13					GEN	Female	393742859862	
15	020	JHARNA BISWAS	LATE JYOTISH CH.	24/155/F/15					GEN	Female	820076026054	
16		TARAK DUYARI	LATE DEBENDRA DUYAR	36/164/F/11					GEN	Male	WB/12/079/660401	
17	020	RATAN ROY	LATE RAJENDRA	01/73/F/17					GEN	Male	583441470522	







19/12/19
Chairman
Taherpur Notified Area, Authority
Nadia

27	7	MAHADEB GHOSH	LATE AMAR GHOSH	LATE PARESH B	GEN MALE	HINDU	3/166/F/122967571	GEN	Male	688661198 809	
28	7	SIBU CHANDA	LATE NAGEN	KANAI DAS	GEN MALE	HINDU	6/43/F/156113233	GEN	Male	661087746 433	
29	7	MANMOHAN CHAKRABORTY	LATE HARIPRASANNA	MANIK DAS	GEN MALE	HINDU	6/134/F/15631895	GEN	Male	912410338 387	
30	7	KALACHAND DAS	LATE SANTOSH	LATE BIJOY LAI	GEN MALE	HINDU	1/52(A)/F/28295886	GEN	Male	319515823 814	
31	7	PUTUL DEBNATH	LATE KHOKAN	LATESUKUMAR	GEN MALE	HINDU	6214313512	GEN	Female	737082640 468	
32	7	SHANKAR DAS	LATE SUREN	LATE TARAK ROY	GEN MALE	HINDU	3/159/F/123572456	GEN	Male	620859582 430	







 Chairman
 Taherpur Notified Area, Authority
 Taherpur, Nadia

33	7	TAPAS KUNDU	LATE NIRANJAN KUNDU	LATE TAPAN ROY	GEN MALE	HINDU	6/158/F/165730024	GEN	Male	472278466 657	
34	7	SUBAL GHOSH	LATE BALARAM	NANI GOPAL KUNDU	GEN MALE	HINDU	6/135/F/17729745	GEN	Male	411250477 004	
35	7	MUKUL KARMAKAR	AMAL KARMAKAR	LATE ANIL DAS	GEN MALE	HINDU	6/145/F/195025669	GEN	Female	393742859 862	
36	7	JHARNA BISWAS	LATE JYOTISH CH.	LATE KAMINI KUNDU	GEN MALE	HINDU	6/68/F/151335576	GEN	Female	820076026 054	
37	7	TARAK DUYARI	LATE DEBENDRA DUYARI	LATE SUSHIL KUNDU	SC MALE	HINDU	6658539144	GEN	Male	WB/12/079 /660401	
38	7	RATAN ROY	LATE RAJENDRA	JIBAN MAJUMDAR	GEN MALE	HINDU	(B)/54/F/69354852	GEN	Male	583441470 522	













 Chairman
 Taherpur Notified Area, Authority
 Taherpur, Nadia

39	7	PARITOSH DUTTA	RADHESHYAM DUTTA	BAIDYANATH D	GENEMAI	HINDU	0/146/F/75723365	GEN	Male	907328663 903	
40	7	PRABHA CHOUDHURY	LATE KARTIK	ASIM PAL	GENEMAI	HINDU	8/145/F/96136063	GEN	Female	862194238 279	
41	7	RAJA GHOSH	LATE HARIDAS GHOSH	LATE SUBAL BA	GENEMAI	HINDU	5/27/F/93944440	GEN	Male	827782684 483	
42	7	DHANANJAY DEBNATH	LATE SHUBAL	SANJIB PAL	GENEMAI	HINDU	624014719135		Male	533563260 463	
43	7	NIRANJAN CHAKRABORTY	HARI PRASSANA	LATE SURENDR	GEN MALE	HINDU	5/145/F/43088106	GEN	Male	565569614 987	
44	7	BALARAM CHANDA	LATE, NARENDRA	NIRANJAN ROY	GEN MALE	HINDU	8/144/F/54120301	GEN	Male	772920851 576	

 Chairperson
 Taherpur Notified Area, Authority
 Taherpur, Nadia

45	7	AJIT KUMAR BISWAS	ATINDRANATH	LATE BISWANA GENEMAL	HINDU	4/136/F/07364242	GEN	Male	244040975 221	
46	7	KRISHNAKANTA BANIK	LATE GOPAL	DULAL BANIK GEN MALE	HINDU	4/28/F/52227629	GEN	Male	673712572 501	
47	7	DILIP ADHIKARI	LATE TARAPADA	LATE SUBAL SA GENEMAL	HINDU	0/30/F/91526213	GEN	Male	954993860 498	
48	7	MAHADEB GHOSH	LATE AMAR GHOSH	LATE BINODBI GEN MALE	HINDU	8/133/F/33557280	GEN	Male	688661198 809	
49	7	SIBU CHANDA	LATE NAGEN	LATE PRASANT GEN MALE	HINDU	5/153/F/70618235	GEN	Male	661087746 433	
50	7	MANMOHAN CHAKRABORTY	LATE HARIPRASANNA	LATE BIRENDR GEN MALE	HINDU	(A)/25/F/43488793	GEN	Male	912410338 387	

 Chairperson
 Taherpur Notified Area, Authority
 Taherpur, Nadia

51	7	KALACHAND DAS	LATE SANTOSH	LATE DHIRENDRA KUNDU	GEN MALE	HINDU	2/30/F/067690101	GEN	Male	319515823 814	
52	7	PUTUL DEBNATH	LATE KHOKAN	L.T. RADHABALI KUNDU	GEN MALE	HINDU	3/58/F/1089790879	GEN	Female	737082640 468	
53	7	SHANKAR DAS	LATE SUREN	L.T. PRASANNA KUNDU	GEN MALE	HINDU	(B)/153/156010255	GEN	Male	620859582 430	
54	007	TAPAS KUNDU	LATE NIRANJAN KUNDU	39/138/F/9				GEN	Male	565569614 987	
55	007	SUBAL GHOSH	LATE BALARAM	6/39/F/10				GEN	Male	772920851 576	
56	007	MUKUL KARMAKAR	AMAL KARMAKAR	8/34(A)/F/8				GEN	Male	244040975 221	
57	034	JHARNA BISWAS	LATE JYOTISH CH.	16/28/F/NCR				GEN	Male	673712572 501	
58	007	TARAK DUYARI	LATE DEBENDRA DUYAR	32/156/F/10				GEN	Male	954993860 498	
59	007	RATAN ROY	LATE RAJENDRA	5/35/F/9				GEN	Male	688661198 809	
60	020	PARITOSH DUTTA	RADHESHYAM DUTTA	3/40/F/13				GEN	Male	661087746 433	
61	007	PRABHA CHOUDHURY	LATE KARTIK	34/154/F/10				GEN	Male	912410338 387	
62	034	RAJA GHOSH	LATE HARIDAS GHOSH	25/154/F/8				GEN	Male	319515823 814	
63	007	DHANANJAY DEBNATH	LATE SHUBAL	36(A)/152/F/10				GEN	Female	737082640 468	
64	007	SHANKAR DAS	LATE SUREN	38(A)/162/F/11				GEN	Male	620859582 430	
65	020	TAPAS KUNDU	LATE NIRANJAN KUNDU	18/164/F/14				GEN	Male	472278466 657	

Office 17/19

66	020	SUBAL GHOSH	LATE BALARAM	9/41/F/12					GEN	Male	411250477 004	
67		MUKUL KARMAKAR	AMAL KARMAKAR	28/143/F/13					GEN	Female	393742859 862	
68	020	JHARNA BISWAS	LATE JYOTISH CH.	24/155/F/15					GEN	Female	820076026 054	
69		TARAK DUYARI	LATE DEBENDRA DUYARI	36/164/F/11					GEN	Male	WB/12/079 /660401	
70	020	RATAN ROY	LATE RAJENDRA	01/73/F/17					GEN	Male	583441470 522	
71	014	PARITOSH DUTTA	RADHESHYAM DUTTA	13/37/F/12					GEN	Male	907328663 903	
72	020	PRABHA CHOUDHURY	LATE KARTIK	10/39/F/15					GEN	Female	862194238 279	
73		RAJA GHOSH	LATE HARIDAS GHOSH	30/164/F/16					GEN	Male	827782684 483	
74		DHANANJAY DEBNATH	LATE SHUBAL	29/159/F/10			OBC			Male	533563260 463	
75	007	DILIP ADHIKARI	LATE TARAPADA	32/156/F/10					GEN	Male	954993860 498	
76	007	MAHADEB GHOSH	LATE AMAR GHOSH	5/35/F/9					GEN	Male	688661198 809	



























 Chairman
 Taherpur Notified Area, Authority
 Taherpur, Nadia

TAHERPUR NOTIFIED AREA AU ORITY

PMAY (HFA-2022)

BENEFICIARY LIST OF WARD NO- 08

FOR THE YEAR- 2019-2020

Sl No	Name of Beneficiary	Father /Husband's Name	Holding No	Category					UID No	PHOTO
				SC	ST	OBC	PH	EWS		
1	DIPAK CHAKRABORTY	LATE MAKHANLAL	38(B)/178/D/14						9138542996 93	
2	DULAL GHOSH	LATE UPENDRA	50/19(A)/D/14			OBC			9186401999 16	
3	KAMALARANI DAS	LATE JATINDRANATH	2/28/D/12						3345601696 05	
4	RAMENDRANATH DHALI	LATE RAMPROSAD	52/156/D/12	SC					8129952844 84	
5	BABULAL SAHA	LATE SRINATH SAHA	42/170/D/13						3008438087 78	
6	SANKAR CHAKRABORTY	LATE SUDHUI CHAKRABORTY	43/156/D/9						5559036538 69	
7	SANJAY DAS	LATE BASUDEB	20/18/D/14						9377040962 62	
8	AMAL DAS	MILAN DAS	38/158/D/8						7045632599 32	
9	GOJAM DAS	LATE SUBODHRANJAN DAS	39/160/D/9	SC					5734765040 14	
10	RINA DAS	SANKAR CH DAS	53/194/D/11	SC					6190722505 78	
11	NUNUYA DAS	LATE DIPAK	24/14/D/15	SC					7187420740 60	
12	SANKAR DAS	LATE CHITTA RANJAN	3/26/D/13						2566299263 28	
13	DHUKHINI MRIDHA	LATE SANTI MRIDHA	25/170/D/8	SC					CHV2987881	
14	MALA CHAKRABORTY	KAMAL CHAKRABORTY	61/186/D/11						5262196210 94	
15	SUJIT KR. DEY	LATE ABINASH	14/23/D/15						2019460186 26	
16	GAJANAN ADHIKARI	LATE SITANATH	28/1/D/13						8391290781 78	
17	DIPALI DEBNATH	SUKUMAR DEBNATH	5/15/D/9			OBC			2922133752 68	
18	SABITA MAJUMDER	SIBU MAJUMDER	56(A)/191/D/11						5849762352 09	
19	SAJAL DAS	LATEADHIR DAS	27/02/D/13						2649045829 61	
20	DEBASHISH DEY		6/24/D/12						6822526770 79	
21	RATAN DAS	LATE BHUBANESHWAR DAS	1/35/D/14						9138542996 93	
22	DIPAK CHAKRABORTY	LATE MAKHANLAL	L.T.SUSHIL DEY	GEN	MALE	Hindu	24(A)/ELL2093367		9186401999 16	
23	DULAL GHOSH	LATE UPENDRA	DRA NATH BHAT	GEN	MALE	Hindu	/198/D/4-0915-3726		3345601696 05	
24	KAMALARANI DAS	LATE JATINDRANATH	BRAJALAL GANGU	GEN	MALE	Hindu	/21/D/3-8838-0570		8129952844 84	
25	RAMENDRANATH DHALI	LATE RAMPROSAD	SUBODHRANJAN D	SC	MALE	Hindu	/20/D/12-3539-7098			

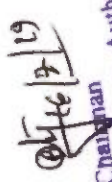
A. Chatterjee
 Taherpur Notified Area, Authority
 Taherpur, Nadia

26	8	BABUL SAHA	LATE SRINATH SAHA	T.MAHENDRA SRI	MALE	Hindu	5/7/D/10-1452-7334	3008438087 78
27	8	SANKAR CHAKRABORTY	LATE SUDHUI CHAKRABORTY	KARTICK KUNDU	MALE	Hindu	/22/D/76-1898-6147	5559036538 69
28	8	SANJAY DAS	LATE BASUDEB	T.GOPESHWAR DA	MALE	Hindu	/25/D/74-7243-8032	9377040962 62
29	8	AMAL DAS	MILAN DAS	T.BALAI MALAKA	FEMALE	Hindu	/169/D/7-6955-8449	7045632599 32
30	8	GOUTAM DAS	LATE SUBODHRANJAN DAS	T.NIKUNJA GHOSH	MALE	Hindu	/26/D/15-4422-8463	5734765040 14
31	8	RINA DAS	SANKAR CH DAS	LT. NASU BANIK	FEMALE	Hindu	/167/D/7-6944-7597	6190722505 78
32	8	NUNUYA DAS	LATE DIPAK	T.SANTOSH MAJH	MALE	Hindu	/158/D/3-3501-7206	7187420740 60
33	8	SANKAR DAS	LATE CHITTA RANJAN	PAL CHANDRA HA	FEMALE	Hindu	175(A)/4-5675-7219	2566299263 28
34	8	DHUKHINI MRIDHA	LATE SANTI MRIDHA	T. GHOSHAL BISWA	MALE	Hindu	/29/D/19-0740-8703	CHV2987881
35	8	MALA CHAKRABORTY	KAMAL CHAKRABORTY	T.SUNILKUMAR DA	FEMALE	Hindu	/24/D/15-8000-3006	5262196210 94
36	8	SUJIT KR. DEY	LATE ABINASH	GOUTAM DAS	FEMALE	Hindu	/206/D/10-6943-9847	2019460186 26
37	8	GAJANAN ADHIKARI	LATE SITANATH	JLAL CHAKRABOR	FEMALE	Hindu	/186/D/1-9284-1425	8391290781 78
38	8	DIPALI DEBNATH	SUKUMAR DEBNATH	GURUPADA DEBNA	MALE	Hindu	/15/D/10-2841-5352	2922133752 68
39	8	SABITA MAJUMDER	SIBU MAJUMDER	MADHUSUDAN BA	MALE	Hindu	/12/D/5-9716-0796	5849762352 09
40	8	SAJAL DAS	LATEADHIR DAS	T.RATNESWAR DA	MALE	Hindu	/28/D/19-3070-3859	2649045829 61
41	8	DEBASHISH DEY		SUNIL DAS	FEMALE	Hindu	/18(A)/7-4396-3111	6822526770 79
42	8	RATAN DAS	LATE BHUBANESHWAR DAS	RAMONI MOHAN S	MALE	Hindu	/184/D/HV2709897	9138542996 93
43	8	DIPAK CHAKRABORTY	LATE MAKHANLAL	AMULYA KUMAR I	MALE	Hindu	/27/D/17-8677-0661	9186401999 16
44	8	DULAL GHOSH	LATE UPENDRA	FIARIPADA DEBNA	MALE	Hindu	/16/D/10-3923-8508	3345601696 05
45	8	KAMALARANI DAS	LATE JATINDRANATH	T.PRAKHA S BISWA	MALE	Hindu	16/D/N1-5257-8589	8129952844 84
46	8	RAMENDRANATH DHALI	LATE RAMPROSAD	T.SANTOSH MAJH	MALE	Hindu	/161/D/2-4121-0102	3008438087 78
47	8	BABUL SAHA	LATE SRINATH SAHA	ARAYAN CHANDR	MALE	Hindu	/202/D/3-7691-8082	5559036538 69
48	8	SANKAR CHAKRABORTY	LATE SUDHUI CHAKRABORTY	KARTICK KUNDU	MALE	Hindu	/177/D/10-1396-6197	9377040962 62
49	8	SANJAY DAS	LATE BASUDEB	L.T.BASANTA DAS	MALE	Hindu	/24/D/17-3652-2305	7045632599 32
50	8	AMAL DAS	MILAN DAS	T.NIKUNJA GHOSH	MALE	Hindu	/26/D/18-7645-9011	5734765040 14
51	8	GOUTAM DAS	LATE SUBODHRANJAN DAS	KSHMI KANTA DEB	MALE	Hindu	/13/D/1-0543-9985	6190722505 78
52	8	RINA DAS	SANKAR CH DAS	NARAYAN CHAND	MALE	Hindu	/10/D/16002901237	7187420740 60
53	8	NUNUYA DAS	LATE DIPAK	KRISHNARAJANI	MALE	Hindu	8/4/D/6138280750	2566299263 28
54		SANKAR DAS	LATE CHITTA RANJAN	HARENDRA	MALE	Hindu	7/11/D/1222518364653	
55		DHUKHINI MRIDHA	LATE SANTI MRIDHA	AKHIL	MALE	Hindu	24/15/D/703512879632	

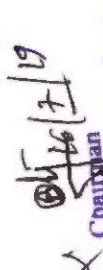

 Chaitanyan

 Taberpur Notified Area, Authority

 Taberpur, Nadia

















56	MALA CHAKRABORTY	KAMAL CHAKRABORTY	RAMESH	GL	MALE	Hindu	33/11/D/791268334463	CHV2987881
57	SUJIT KR. DEY	LATE ABINASH	PRİYALAL	GEN	MALE	Hindu	19/11/D/879643197251	5262196210 94
58	GAJANAN ADHIKARI	LATE SĪTANATH	BHUPESH	GEN	MALE	Hindu	47/12/D/876932146947	2019460186 26
59	DĪPALĪ DEBNATH	SUKUMAR DEBNATH	DRA NATH BHATT	GEN	MALE	Hindu	198/D/4-0915-3726	9186401999 16
60	SABĪTA MAJUMDER	SĪBU MAJUMDER	BRAJĀLĀL GĀNGULĪ	GEN	MALE	Hindu	9/21/D/13-8838-0570	3345601696 05
61	SAJĀL DĀS	LĀTEĀDHĪR DĀS	SUBODHRĀNĀNĪ	SC	MALE	Hindu	20/D/12-3539-7098	8129952844 84
62	DEBĀSHĪSH DEY		L.T. MAHENDRA SHE	OBC	MALE	Hindu	5/7/D/10-1452-7334	3008438087 78
63	RĀTĀN DĀS	LĀTE BHUBĀNĒSHWĀR DĀS	KĀRTĪCK KUNDU	GEN	MALE	Hindu	22/D/16-1898-6147	5559036538 69
64	DĪPAK CHĀKRĀBORTY	LĀTE MĀKHĀNLĀL	T. GOPĒSHWĀR DĀS	GEN	MALE	Hindu	25/D/14-7243-8032	9377040962 62
65	DULĀL GHOSH	LĀTE UPĒNDRA	T. BALĀI MĀLĀKĀ	GEN	FEMALE	Hindu	9/169/D/7-6955-8449	
66	KĀMĀLĀRĀNĪ DĀS	LĀTE JĀTĪNDRĀNĀTH	L.T. NĪKUNJĀ GHOSH	OBC	MALE	Hindu	26/D/15-4422-8463	7045632599 32
67	RĀMĒNDRĀNĀTH DHĀLĪ	LĀTE RĀMPROSĀD	L.T. NĀSŪ BĀNĪK	GEN	FEMALE	Hindu	2/167/D/7-6944-7597	5734765040 14
68	BĀBŪLĀL SĀHĀ	LĀTE SRĪNĀTH SĀHĀ	L.T. SĀNTOSH MĀJĪH	GEN	MALE	Hindu	1/158/D/13-3501-7206	6190722505 78
69	SĀNKĀR CHĀKRĀBORTY	LĀTE SŪDHĪ CHĀKRĀBORTY	PĀL CHĀNDRĀ HĀ	GEN	FEMALE	Hindu	175(A)/14-5675-7219	7187420740 60
70	SĀNJĀY DĀS	LĀTE BĀSŪDEB	T. GHOSHĀL BĪSWĀ	GEN	MALE	Hindu	29/D/19-0740-8703	2566299261 28
70	ĀMĀL DĀS	MĪLĀN DĀS	T. SŪNĪLKŪMĀR DĀS	GEN	FEMALE	Hindu	7/24/D/15-8000-3006	CHV2987881
72	GŪTĀM DĀS	LĀTE SŪBODHRĀNĀNĪ DĀS	GŪTĀM DĀS	GEN	FEMALE	Hindu	2/206/D/10-6943-9847	5262196210 94
73	RĪNĀ DĀS	SĀNKĀR CH DĀS	JĀLĀL CHĀKRĀBOR	GEN	FEMALE	Hindu	1/186/D/1-9284-1425	2019460186 26
74	MŪNĪYĀ DĀS	LĀTE DĪPAK	GŪRUPĀDĀ DEBNĀ	OBC	MALE	Hindu	5/15/D/10-2841-5352	8391290781 78
75	SĀNKĀR DĀS	LĀTE CHĪTTĀ RĀNĀN	MĀDHŪSUDĀN BĀ	OBC	MALE	Hindu	3/12/D/15-9716-0796	2922133757 68
76	DHŪKHĪNĪ MĪRĪDHĀ	LĀTE SĀNTĪ MĪRĪDHĀ	T. RĀTĪNĒSWĀR DĀS	GEN	MALE	Hindu	2/28/D/19-3070-9859	5849762352 09

Office No. 1219







Chairman
Taherpur Notified Area, Authority
Taherpur, Nadia





**TAHERPUR NOTIFIED AREA AUTHORITY
PMAY (HFA-2022)**

**BENEFICIARY LIST OF WARD NO - 09
FOR THE YEAR-2019-20**

Sl No	Name of Beneficiary	Father /Husband's Name	Holding No	Category					Gender	UID No	PHOTO
				SC	ST	OBC	PH	EWS			
1	ANJALI HALDER	LT. DEBENDRA HALDER	22/183/C/15						GEN	46663079 0070	
2	BIMAL DEBNATH	LALMOHAN DEBNATH	14/175/C/15						GEN	84343857 3255	
3	CHHAYARANI SAHA	BIMAL SAHA	63/194/C/17						GEN	27727249 1072	
4	DILIP GHOSH	LT.ATUL GHOSH	18/35/C/17						GEN	WB/12/07 9/639084	
5	DIPAK KUMAR RAHA	LT. GANESH CHANDRA RAHA	59/198/C/17						GEN	32437155 2156	
6	DEBASHISH MUKHERJEE	RANJAN MUKHERJEE	6/31(A)/C/18						GEN	70117422 4032	
7	DILIP DEY MUHURI	LT.SUNIL DEY MUHURI	5/31/C/18						GEN	42735663 6071	
8	GOPAL BISWAS	LT. BIRENDRANATH BISWAS	09/44/C/17						GEN	20006723 A263	
9	GITA RANI DEBNATH	LT. HARINARAJAN DEBNATH	37(A)/21/C/18						GEN	59337438 8407	
10	MURARI RAY	LT. DEBLAL RAY	16/21/C/18						GEN	58263056 8296	
11	NILKANTHA DAS	LT. RAMANI MOHAN DAS	184/16/C/1556						GEN	88676520 0566	
12	NEPAL SAHA	LT. MADHUSUDAN SAHA	51/158/C/18						GEN	27635456 0859	
13	PABITRA DAS	LT.AMULYA DAS	59/150/C/18						GEN	59048781 3988	
14	036	BISWAJIT KARMAKAR	59/150/C/18						GEN	84851673 5118	
15	009	ASHUTOSH SHIL	23/14/C/19						GEN	65379606 9692	
16	036	SWAPAN MAJUMDER	35/158/C/20	SC						63600716 0529	
17	009	DEBASISH DEBNATH	11/27/C/20						GEN	CHV27114 97	
18	036	BHOLANATH PODDAR	26/11/C/19						GEN	53739324 4479	

 Chairman
 Taherpur Notified Area, Authority
 Taherpur, Nadia

'19		SABITA SIL	13/33/C/20					EN	Male	27196590 0200	
20	036	PRABIR DEY	26/19/C/21					GEN	Male	WB/12/07 9642136	
21	036	PARIMAL SAHA	65/130/C/19					GEN	Male	25447021 1912	
22	036	ALO DEY MUHURI	05/20/C/2227					GEN	Male	33139395 3430	
23		GOURANGA CHANDRA DEY	49/160/C/18					GEN	Male	74708419 5578	
24	036	ANIMA PATHAK	40/69/C/18					GEN	Male	42844222 6213	

25	ANJALI HALDER	LT. DEBENDRA HALDER	55/139/C/19	6821SC				GEN	Male	46663079 0070	
26	BIMAL DEBNATH	LALMOHAN DEBNATH	34/21/C/1644	3026GEN				GEN	Female	84343857 3255	
27	CHHAYARANI SAHA	BIMAL SAHA	3/33/C/18	8900GEN				GEN	Male	27727249 1072	
28	DILIP GHOSH	LT. ATUL GHOSH	17/178/C/15	7986GEN				GEN	Female	WB/12/07 9/639084	
29	DIPAK KUMAR RAHA	LT. GANESH CHANDRA RAHA	67/190/C/17	2314GEN				GEN	Male	32437155 2156	

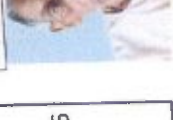







30	DEBASHISH MUKHERJEE	RANJAN MUKHERJEE	39/155/C/19	4380 GEN					GEN	Male	70117422 4032
31	DILIP DEY MUHURI	LT. SUNIL DEY MUHURI	48/161/C/18	5846 GEN					GEN	Male	42735663 6071
32	GOPAL BISWAS	LT. BIRENDRANATH BISWAS	16/28/C/21	6241 SC					GEN	Male	20006723 4263
33	GITA RANI DEBNATH	LT. HARINARAJAN DEBNATH	75/182/C/17	5902 GEN					GEN	Female	59337438 8407
34	MURARI RAY	LT. DEBLAL RAY	64/193/C/17	4208 GEN					GEN	Male	58263056 8296
35	NILKANTHA DAS	LT. RAMANI MOHAN DAS	56/139/C/19	3071 GEN					GEN	Male	88676520 0566
36	NEPAL SAHA	LT. MADHUSUDAN SAHA	67/128/C/19	4670 GEN					GEN	Male	27635456 0859

 Chairman
 Taberpar Notified Area, Authorn
 Tabernur, N.S.



37	PABITRA DAS	LT. AMULYA DAS			3671	GEN						GEN	Male	59048781 3988
38	RANJIT SARKAR	LT. KALIPADA SARKAR		71/128/C/20	3387	GEN						GEN	Male	84851673 5118
39	ALOK SAHA	LT. SANTOSH		64/145/C/18	6236	GEN						GEN	Male	65379606 9692
40	TAPAN DEBNATH	LT. HARIHAR DEBNATH		45/148/C/20	5761	GEN							Male	63600716 0529
41	SHYAMAL BISWAS	LT. BIRENDRANATH BISWAS		16/28/C/21	3404	SC						GEN	Male	CHV27114 97
42	SHUKLA DUTTA	GOUTAM DUTTA			7274	GEN						GEN	Male	53739324 4479
43	SIMA DAS	MUTTAM DAS		61/140/C/20	6975	GEN						GEN	Male	27196590 0200









 Chairman
 Taherpur Notified Area, Authority
 Taherpur, Nadia

44	SHYAMAPRASAD DAS	LT. RABINDRANATH DAS	6/28/C/18	4672 GEN					GEN	Male	WB/12/07 9642136	
45	SHIPRA DAS	LT. GOPAL DAS	52/205/C/17	408925067587					GEN	Male	2544702 1912	
46	SAMAR DSAGUPTA	LT. SUDHIR DASGUPTA		4527 GEN					GEN	Male	33139395 3430	
47	SUMITRA GHOSH	LT. HARINARAYAN GHOSH	26/187/C/15	4548 GEN					GEN	Male	74708419 5578	
48	DEBOSREE PUTATUNDA	LT. ANIL KUMAR PUTATUNDA	20/25/C/21	4569 GEN					GEN	Male	42844222 6213	
49	MAHADEB NANDI	LT. SURENDRA NANDI	18/35/C/17	6587 GEN					GEN	Male	46663079 0070	
50	SHEKHAR GHOSH	LT. JATINDRA NATH GHOSH	17/178/C/15	6473 GEN					GEN	Female	84343857 3255	







04/12/19







Chairman

Tahseer Notified Area, Authority
Taherpur, Nadia

51	SARASWATI DHAR	MILAN KANTI DHAR	66/129/C/19	6743	GEN	GEN	Male	27727249 1072	
52	JAGADISH ADHIKARY	LT.GOPI MOHAN ADHIKARY	54/185/C/16	6231	GEN	GEN	Female	WB/12/07 9/639084	
53	RAKHI GOSWAMI	KRISHNA GOPAL GOSWAMI	47/148/(A)/C/20	6487	GEN	GEN	Male	32437155 2156	
54	RATAN DEBNATH	THAKURDAS DEBNATH	C/21/	7891	GEN	GEN	Male	70117422 4032	
55	NONIGOPAL DEBNATH	PARESH		976481304679	GEN	GEN	Male	42735663 6071	
56	RANJIT BISWAS	JOGESH	57(A)/152/C/18	3387	GEN	GEN	Male	20006723 4263	
57	RAJU ADDYA	PROMOD	63/178/C/16	4988	GEN	GEN	Female	59337438 8407	

Chairman
Taherpur Notified Area, Authority
Taherpur, Nadia
05 Feb 2019





58	SWAPAN KUMAR GHOSH	KHITISH	10/35/C/16	987	GEN					GEN	Male	58263056 8296	
59	SUBHAS DUTTA	NARAYAN	1/37/C/20	869	GEN					GEN	Male	88676520 0566	
60	DURYODAN ROY	DEBLAL	64/193/C/20	896	GEN					GEN	Male	27635456 0859	
61	ANUP SARKAR	NONIGOPAL	69/130/C/20	879	GEN					GEN	Male	59048781 3988	
62	SANKAR KARMAKAR	AMULYA	59150/C/18	897	GEN					GEN	Male	84851673 5118	
63	BELA DAS	MANORANJAN	52/142/C/19	973	GEN					GEN	Male	65379606 9692	
64	TAPAN KUMAR CHAKRABORTY		22/183/C/15							GEN	Male	46663079 0070	

65	009	MIRNMAI GIHA	14/175/C/15							GEN	Female	84343857 3255	
66	009	BELA RANI SINGHA	63/194/C/17							GEN	Male	27727249 1072	
67	009	JYOTSNA GANGULY(NANDI)	18/35/C/17							GEN	Female	WB/12/07 9/639084	
68		LAKSHI NARAYAN DAS	59/198/C/17							GEN	Male	32437155 2156	
69	036	MANJURANI SINGHA	6/31(A)/C/18							GEN	Male	70117422 4032	
70	036	SHOBHA DEBNATH	5/31/C/18							GEN	Male	42735663 6071	
71	RANJIT BISWAS	JOGESH	09/44/C/17							GEN	Male	20006723 4263	

04/16/19

















Chairman

Taherpur Notified Area, Authority
Taherpur, Nadia

72	RAJU ADDYA	PROMOD	37(A)/21/C/18	GEN	Female	59337438 8407	
73	SWAPAN KUMAR GHOSH	KHITISH	16/21/C/18	GEN	Male	58263056 8296	
74	SUBHAS DUTTA	NARAYAN	184/16/C/1556	GEN	Male	88676520 0566	
75	DURYODAN ROY	DEBLAL	51/158/C/18	GEN	Male	27635456 0859	
76	ANUP SARKAR	NONIGOPAL	59/150/C/18	GEN	Male	59048781 3988	







 Chairman
 Taherpur Notified Area, Authorn
 Taherpur, Nadia

TAHERPUR NOTIFIED AREA AUTHORITY
PMA Y (HFA-2022)
BENEFICIARY LIST OF WARD NO - 10
FOR THE YEAR-2019-20







Sl No	Slu m	Name of Beneficiary	Father /Husband's	Holding No	Category						Gender	UID No	PHOTO
					SC	ST	OBC	PH	EWS	GEN			
1		MANJU BHATTACHARJEE	LATE SANKAR	5/164/A/20							Female	354044875 278	
2		ASHOK DAS	LATE NARAYAN DAS	1/72/A/25							Male	718886112 129	
3		MANORANJAN M	LATE GOPAL CH. MAJUMDAR	18/10/A/23	SC						Male	736692622 055	
4		SHIPRA DAS	PRANAB DAS	46/120/A/23							Female	WB/12/079 /627575	
5		JYOSTNA RANI DAS	LT-MANU DAS	32/13/A/21							Female	886799403 717	
6	010	MINU DAS (SARKAR)	JAY KR, SARKAR	64/160(A)/A/22							Female	334750533 132	
7	022	JABA ARYA	LT-KIRSHNA CH.ARYA	35/130/A/23							Female	897709260 030	
8	022	TAPAN PAL	LATE LALMOHAN PAL	35/97/A/24							Male	817557360 088	
9	010	JATINDRA MOHANTY	LATE SHASHI MOHAN DAS	26/150/A/21	SC						Male	283048883 936	
10		MALINA DAS	LT-MAKHAN LAL DAS	01/22/A/24							Female	244254340 049	
11	022	KARTICK MALAKAR	LT-JALMIDRA MALAKAR	6/7/A/21							Male	857018367 169	
12		DIPANKAR PAL	LATE SUBAL CH PAL	54/83(A)/A/25			OBC				Male	472433613 657	
13		SHIBU DAS	LATE MADHAB DAS	47/119/A/23							Male	682859465 997	
14	022	BAKUL DAS	LT-BIRASWAR DAS	36/129/A/23	SC						Female	867384124 422	
15	010	JOLLY DAS (HAZRA)	TARAK DAS	6/21/A/22	SC						Female	CHV298521 6	
16	022	NARYAN CH BANERJEE	LALMOHAN BANIK	4/9/A/21							Male	972209163 033	
17	022	KALIPADA GUHA		22/NA/25							Male	724859286 043	

 Chairman
 Taherpur Notified Area, Authority
 Taherpur, Nadia

TAHERPUR NOTIFIED AREA AUTHORITY
PMAY (HFA-2022)
BENEFICIARY LIST OF WARD NO- 11
FOR THE YEAR-2019-20







Sl No	Slum Code	Name of Beneficiary	Father /Husband's Name	Holding No	Category						Gender	UID No	PHOTO
					SC	ST	OBC	PH	EWS	GEN			
1	011	SWAPAN SHIL	LT-ANANTA SHIL	46/136/B/22			OBC				Male	71362380 2402	
2	023	PARUL BALA SHIL	LT-RABINDRA SHIL	21/33/B/22			OBC				Female	99247769 7042	
3	011	USHA RANI SAHA	LT-KARTIK SAHA	54/33(A)/B/24						GEN	Female	65909941 4182	
4	023	TAPAN HAZRA	LT-HAREN HAZRA	32/150/B/22						GEN	Male	95614266 5102	
5	011	TAPAN KUMAR DA	LT-BASANTA DAS	53/91/B/23						GEN	Male	81380105 0413	

 Chairman
 Taherpur Notified Area, Authority
 Taherpur, Nadia

6	023	SUSANTA DAS	DILIP DAS	17/29/B/24						GEN	Male	64117137 1069	
7	023	SAMAR DAS	LT-HARA GOBINDA DAS	19/34/B/22	SC						Male		
8	023	GOUTAM DAS	LT-UMESH DAS	14/134/B/21						GEN	Male	32157208 4709	
9	011	HARIDAS SAHA	CHITTARANJAN SAHA	22/127/B/21						GEN	Male	20389622 8191	
10	011	SWAPAN CHANDRANITAI DAS		2(A)/51/B/23/(A)						GEN	Male	27213033 3568	
11	011	USHA MUKHARJEE	LT-NARENDRA MUKHERJEE	44/99/B/23(A)						GEN	Female	91786439 4209	
12	011	BISWAJIT DAS	LATE GANENDRA DAS	42/56/B/25						GEN	Male	28549456 8437	



05/11/19

Chairman
Taherpur Notified Area, Authority
Taherpur, Nadia

13	023	PALTU BALA	BADAL BALA	19/38/B/25	SC						Male				
14	011	DIPALI DUTTA	LT-NIMAI DUTTA	37/65/B/24							Female	GEN	95039763 8821		
15	011	ANITA ADHIKARI	PRADIP ADHIKARI	03/50/B/23(A)							Female	GEN	24995853 4312		
16	023	BAPPA MALO	LT-NIKHIL MALO	6/43/B/21	SC						Male		26932263 3427		
17	023	MANI SARKAR	ANIL SARKAR	17/40/B/25(A)							Female	GEN	71929507 8153		
18	011	SWAPAN KARMAKAR	LATE NABAKUMAR KARMA	13/45/B/25							Male		80166477 1185		
19	11	SWAPAN SHIL	LT-ANANTA SHIL	46/136/B/22	SC						Female	8/14/67171158 GEN	65909941 4182		

Chairman
Taherpur Notified Area, Authority
Taherpur, Nadia

21/10/21







20	11	PARUL BALA SHIL	LT-RABINDRA SHIL	21/33/B/22	GEN	MALE	HINDU	B/21, 31326599	GEN	Male	95614266 5102	
21	11	USHA RANI SAHA	LT-KARTIK SAHA	54/33(A)/B/24	GEN	FEMAL	HINDU	WB/12/02	GEN	Male	81380105 0413	
22	11	TAPAN HAZRA	LT-HAREN HAZRA	32/150/B/22	GEN	MALE	HINDU	28/21	GEN	Male	64117137 1069	
23	11	TAPAN KUMAR DAS	LT-BASANTA DAS	53/91/B/23	GEN	MALE	HINDU	51/11	WB/12/079/633129	Male		
24	11	SUSANTA DAS	DILIP DAS	17/29/B/24	GEN	MALE	HINDU	B/22	CHV29895	Male	32157208 4709	
25	11	SAMAR DAS	LT-HARA GOBINDA DAS	19/34/B/22	GEN	MALE	HINDU	7/45	24969909	Male	20389622 8191	
26	11	GOUTAM DAS	LT-UMESH DAS	14/134/B/21	SC	MALE	HINDU	B/23	WB/12/02	Male	2721303 3568	

Chairman

 Taherpur Notified Area, Authority
 Taherpur, Nadia



27	11	HARIDAS SAHA	CHITTARANJAN SAHA	22/127/B/21	GEN	MALE	HINDU	B/23	WB/12/079	GEN	Female	91786439 4209
28	11	SWAPAN CHANDRA	NITAI DAS	2(A)/51/B/23/(A)	GEN	MALE	HINDU	B/23	WB/12/079	GEN	Male	28549456 8437
29	11	USHA MUKHARJEE	LT-NARENDRA MUKHERJEE	44/99/B/23(A)	GEN	FEMAL	HINDU		WB/12/079/633499		Male	
30	11	BISWAJIT DAS	LATE GANENDRA DAS	42/56/B/25	GEN	FEMAL	HINDU	7(A)	WB/12/079	GEN	Female	95039763 8821
31	11	PALTU BALA	BADAL BALA	19/38/B/25	GEN	MALE	HINDU	49/99	WB/12/079/	GEN	Female	24995853 4312
32	11	DIPALI DUTTA	LT-NIMAI DUTTA	37/65/B/24	GEN	MALE	HINDU	B/23	759198326644		Male	26932263 3427
33	11	ANITA ADHIKARI	PRADIP ADHIKARI	03/50/B/23(A)	GEN	MALE	HINDU		WB/12/079	GEN	Female	71929507 8153









Chairman
Taherpur Notified Area, Authority
Taherpur, Nadia

34	11	BAPPA MALO	LT-NIKHIL MALO	6/43/B/21	GEN	FEMAL	HINDU		XLL1480425	Male	80166477 1185	
35	11	MANI SARKAR	ANIL SARKAR	17/40/B/25(A)	GEN	MALE	HINDU	15/33	CHV18561	Female	65909941 4182	
36	11	SWAPAN KARMAKI	LATE NABAKUMAR KARMAKI	13/45/B/25	SC	FEMAL	HINDU	19/30	WB/12/07	Male	95614266 5102	
37	11	SWAPAN SHIL	LT-ANANTA SHIL	46/136/B/22	SC	MALE	HINDU		WB/12/07	Male	81380105 0413	
38	11	PARUL BALA SHIL	LT-RABINDRA SHIL	21/33/B/22	SC	MALE	HINDU		WB/12/07	Male	64117137 1069	
39	11	USHA RANI SAHA	LT-KARTIK SAHA	54/33(A)/B/24	GEN	MALE	HINDU		CHV2713899	Male	32157208 4709	
40	11	TAPAN HAZRA	LT-HAREN HAZRA	32/150/B/22	GEN	FEMAL	HINDU	45/54	WB/12/07	Male		

 Chairperson
 Taherpur Notified Area, Authority
 Taherpur, Nadia

41	11	TAPAN KUMAR DALI	LT-BASANTA DAS	53/91/B/23	GEN	MALE	HINDU	44/5/CHV27136	GEN	Male	20389622 8191	
42	11	SUSANTA DAS	DILIP DAS	17/29/B/24	GEN	FEMAL	HINDU	WB/12/07	GEN	Male	27213033 3568	
43	11	SAMAR DAS	LT-HARA GOBINDA DAS	19/34/B/22	GEN	MALE	HINDU	17/4/CHV29896	GEN	Female	91786439 4209	
44	11	GOUTAM DAS	LT-UMESH DAS	14/134/B/21	GEN	FEMAL	HINDU	B/25	WB/12/079/GEN	Male	28549456 8437	
45	11	HARIDAS SAHA	CHITTARANJAN SAHA	22/127/B/21	GEN	MALE	HINDU	35(A)CHV2989689	GEN	Male		
46	11	SWAPAN CHANDRANITAI DAS	2(A)/51/B/23/(A)	2(A)/51/B/23/(A)	GEN	MALE	HINDU	B/25/CHV24506	GEN	Female	95039763 8821	
47	11	USHA MUKHARJEE	LT-NARENDRA MUKHERJEE	44/99/B/23(A)	GEN	MALE	HINDU	B/22/WB/12/07	GEN	Female	24995853 4312	













 Chairman
 Taherpur Notified Area, Authority
 Taherpur, Nadia

48	11	BISWAJIT DAS	LATE GANENDRA DAS	42/56/B/25	GEN	MALE	HINDU	B/22/XLL1602697	Male	26932263 3427	
49	11	PALTU BALA	BADAL BALA	19/38/B/25	GEN	FEMAL	HINDU	B/24/36890566	Female	71929507 8153	
50	11	DIPALI DUTTA	LT-NIMAI DUTTA	37/65/B/24	GEN	MALE	HINDU	1815/472786743569	Male	80166477 1185	
51	11	ANITA ADHIKARI	PRADIP ADHIKARI	03/50/B/23(A)	GEN	MALE	HINDU	1269/30493883	Female	95039763 8821	
52	11	BAPPA MALO	LT-NIKHIL MALO	6/43/B/21	GEN	MALE	HINDU	1308/83716743	Female	24995853 4312	
53	11	MANI SARKAR	ANIL SARKAR	17/40/B/25(A)	GEN	MALE	HINDU	B/21/752092058296	Male	26932263 3427	
54	11	SWAPAN KARMAKAR	LATE NABAKUMAR KARMAKAR	13/45/B/25	GEN	MALE	HINDU	B/21/74213684	Female	71929507 8153	







04/11/19

Chairman
Taherpur Notified Area, Authority
Taherpur, Nadia

TAHERPUR NOTIFIED AREA AUTHORITY
PMA Y (HFA-2022)
BENEFICIARY LIST OF WARD NO- 12
FOR THE YEAR-2019-20

Sl No	Slum Code	Name of Beneficiary	Father /Husband's Name	Holding No	Category					Gender	UID No	PHOTO	
					SC	ST	OBC	PH	EWS				GEN
1	012	MUKUL CHAKRABORTY	RAMANI CHAKRABORTY	06/49/B/27						GEN	Male	WB/12/07 9/636216	
2	024	GITA SHIL	NARAYAN	31/53/B/29						GEN	Female	32128484 1976	
3		LAXMIBALA ROY	SHIBPADA	22/16/B/29						GEN	Female	59249920 8223	
4	012	MITHU BISWAS	SUBAL	63/27/B/3492	SC						Female	46550888 6027	
5	012	CHAMPA DAS	DINESH DAS	B/26/2679						GEN	Female	81111711 1710	
6	012	MUKUL RANI GOSW	JAYDEB							GEN	Male	42869025 8114	
7		ARCHANA BANERJEE	PRADIP	5/33/B/29						GEN	Female	41986420 7099	
8	012	BISWANATH DAS	CHITTARANJAN	47/37/B						GEN	Male	62407755 4060	
9	024	GOPAL SAHA	SANTOSH	30/75/B/28						GEN	Male	95682033 8410	
10		ANITA GHOSH	TARAK	15/68/B/26					OBC		Female	48606196 8960	
11	024	BHABATOSH DUTTA	HAREKRISHNA	23/72/B/27						GEN	Male	59289751 9346	
12		SAMIR CHANDRA DAJ	SANTIRANJAN		SC						Male	27235549 2857	
13	012	NITYANANDA PAUL	DEBENDRA PAUL	06/31/B/31					OBC		Male	99584589 5024	
14		DHIREN DAS	HARAKANTA	40/40/B/30						GEN	Male	72599505 9486	

 Chairman
 Taherpur Notified Area, Authority
 Taherpur, Nadia







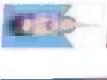

15	024	SHUNURANI DEY	JAGADISH CH.	21/18/B/30							GEN	Female	34177291 3362	
16	024	MATILAL CHAKRABORTY	UPENDRANATH	19/20/B/30							GEN	Male	54619732 8550	
17	012	GOUTAM CHATTOPADHYAY		04/33/B/31							GEN	Male	79320671 2618	
18		SUMAN KALYAN DHANANIGOPAL		42/30/B/3492							GEN	Male	64694125 2636	
19	012	RADHARANI BERA	SHAMBHUNATH BERA	02/35(A)/B/31							GEN	Female	65314566 9560	
20		BASUDEB ROY	MAHARAJ	19/72/B/26	SC							Male	34445416 2121	
21		TARAK SAHA	DHIREN	14/25/B/30							GEN	Male	WB/12/07 9/636240	
22	12	ARABINDA PALLY	ANUP CHATTERJEE	06/49/B/27	GEN	MALE	HINDU	34/B/9-3799-2			GEN	Female	81111711 1710	
23	12	MITHU BISWAS	SUBAL	31/53/B/29	OBC	MALE	HINDU	41/B/6-0221-9			GEN	Male	42869025 8114	
24	12	CHAMPA DAS	DINESH DAS	22/16/B/29	GEN	MALE	HINDU	77/B/4-8515-6			GEN	Female	41986420 7099	
25	12	MUKUL RANI GOSWAMI	JAYDEB	63/27/B/3492	SC	MALE	HINDU	55/24-5183-5			GEN	Male	62407755 4060	
26	12	ARCHANA BANERJEE	PRADIP	B/26/2679	SC	MALE	HINDU	56/B/3-4620-5			GEN	Male	95682033 8410	
27	12	BISWANATH DAS	CHITTARANJAN		SC	MALE	HINDU	42/B/6-0858-6671				Female	48606196 8960	
28	12	GOPAL SAHA	SANTOSH	5/33/B/29	GEN	MALE	HINDU	31/B/3-8763-2			GEN	Male	59289751 9346	



 Chairperson
 Taherpur Notified Area, Authority
 Taherpur, Nadia



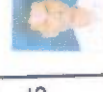

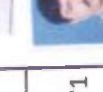
29	12	ANITA GHOSH	TARAK	47/37/B	GEN	EMAL	HINDU	19/B/4-6515-9272	Male	27235549 2857
30	12	BHABATOSH DUTTA	HAREKRISHNA	30/75/B/28	GEN	MALE	HINDU	39/B/8-2096-6637	Male	99584589 5024
31	12	SAMIR CHANDRA DAS	SANTIRANJAN	15/68/B/26	GEN	MALE	HINDU	35/B/3-3064-8 GEN	Male	72599505 9486
32	12	NITYANANDA PAUL	DEBENDRA PAUL	23/72/B/27	GEN	MALE	HINDU	53/B/7-7234-6 GEN	Female	34177291 3362
33	12	DHIREN DAS	HARAKANTA		GEN	MALE	HINDU	67/B5-9243-0 GEN	Male	54619732 8550
34	12	SHUNURANI DEY	JAGADISH CH.	06/31/B/31	OBC	MALE	HINDU	49/B/6-3709-1 GEN	Male	79320671 2618
35	12	MATILAL CHAKRABORTY	UPENDRANATH	40/40/B/30	GEN	MALE	HINDU	28/B/0-7606-3 GEN	Male	64694125 2636
36	12	GOUTAM CHATTOPADHYAY		21/18/B/30	OBC	MALE	HINDU	33/B/9-4718-8 GEN	Female	65314566 9560
37	12	SUMAN KALYAN DHANANIGOPAL		19/20/B/30	GEN	MALE	HINDU	21/B/8-8561-4276	Male	34445416 2121
38	12	RADHARANI BERA	SHAMBHUNATH BERA	04/33/B/31	GEN	EMAL	HINDU	35/B/9-7940-3 GEN	Male	WB/12/07 9/636240
39	12	BASUDEB ROY	MAHARAJ	42/30/B/3492	SC	EMAL	HINDU	16/B/5-5143-5 GEN	Female	81111711 1710
40	12	TARAK SAHA	DHIREN	02/35(A)/B/31	GEN	MALE	HINDU	9/B/5-3365-9 GEN	Male	42869025 8114











07/07/19

41	12	MITHU BISWAS	SUBAL	19/72/B/26	GEN	FEMALE	HINDU	61/B/2/079/6	GEN	Female	41986420 7099	
42	12	CHAMPA DAS	DINESH DAS	14/25/B/30	GEN	FEMALE	HINDU	22/B/2-8091-3	GEN	Male	62407755 4060	
43	12	MUKUL RANI GOSW JAYDEB		19/20/B/30	GEN	MALE	HINDU	57/B/0-9928-9	GEN	Male	95682033 8410	
44	12	ARCHANA BANERJEE	PRADIP	04/33/B/31	GEN	MALE	HINDU	53/B/9-5350-4956		Female	48606196 8960	
45	12	BISWANATH DAS	CHITTARANJAN	42/30/B/3492	GEN	FEMALE	HINDU	30/B/6-4964-8	GEN	Male	59289751 9346	
46	12	GOPAL SAHA	SANTOSH	02/35(A)/B/31	OBC	MALE	HINDU	31/B/9-2550-9548		Male	27235549 2857	
47	12	ANITA GHOSH	TARAK	19/72/B/26	GEN	FEMALE	HINDU	29/B/0-5908-4406		Male	99584589 5024	
48	12	BHABATOSH DUTTA	HAREKRISHNA	14/25/B/30	SC	MALE	HINDU	47/B/0-3597-2	GEN	Male	72599505 9486	
49	12	SAMIR CHANDRA DAS	SANTIRANJAN	19/20/B/30	GEN	MALE	HINDU	57/B/5-2600-1	GEN	Female	34177291 3362	
50	12	NITYANANDA PAUL	DEBENDRA PAUL	04/33/B/31	GEN	MALE	HINDU	62/B/2-4768-6	GEN	Male	54619732 8550	
51	12	DHIREN DAS	HARAKANTA	42/30/B/3492	SC	MALE	HINDU	46/B/5-8170-3	GEN	Male	79320671 2618	

 Chaitanyan
 Taherpur Notified Area, Authority
 Taherpur, Nadia

52	12	SHUNURANI DEY	JAGADISH CH.	02/35(A)/B/31	GEN	MALE	HINDU	B/31/ 2635487	GEN	Male	64694125 2636	
53	12	MATILAL CHAKRABORTY	UPENDRANATH	19/72/B/26	GEN	FEMALE	HINDU	B/28 2367412	GEN	Female	65314566 9560	
54	12	GOUTAM CHATTOPADHYAY		14/25/B/30	GEN	MALE	HINDU	B/28/ 331247964587		Male	34445416 2121	
55	12	SUMAN KALYAN DHANANIGOPAL		02/35(A)/B/31	GEN	MALE	HINDU	B/28/ 4561237	GEN	Male	WB/12/07 9/636240	
56	12	RADHARANI BERA	SHAMBHUNATH BERA	19/72/B/26	GEN	MALE	HINDU	B/31/ 6432100	GEN	Male	79320671 2618	
57	12	BASUDEB ROY	MAHARAJ	14/25/B/30	GEN	MALE	HINDU	B/27/ 1236478	GEN	Male	64694125 2636	
58	12	TARAK SAHA	DHIREN	02/35(A)/B/31	GEN				GEN	Female	65314566 9560	
59	012	ARABINDA PALLY	ANUP CHATTERJEE	19/72/B/26						Male	34445416 2121	
60	024	GITA SHIL	NARAYAN	14/25/B/30					GEN	Male	WB/12/07 9/636240	
61		LAXMIBALA ROY	SHIBPADA	22/16/B/29					GEN	Female	59249920 8223	
62	012	MITHU BISWAS	SUBAL	63/27/B/3492	SC					Female	46550888 6027	
63	012	CHAMPA DAS	DINESH DAS	B/26/2679					GEN	Female	81111711 1710	
64	012	MUKUL RANI GOSWAMI	JAYDEB						GEN	Male	42869025 8114	
65		ARCHANA BANERJEE	PRADIP	5/33/B/29					GEN	Female	41986420 7099	
66	012	BISWANATH DAS	CHITTARANJAN	47/37/B					GEN	Male	62407755 4060	

 Chairman
 Taherpur Notified Area, Authority
 Taherpur, Nadia

















67	024	GOPAL SAHA	SANTOSH	30/75/B/28					GEN	Male	95682033 8410	
68		ANITA GHOSH	TARAK	15/68/B/26			OBC			Female	48606196 8960	
69	024	BHABATOSH DUTTA	HAREKRISHNA	23/72/B/27					GEN	Male	59289751 9346	
70		SAMIR CHANDRA DAS	SANTIRANJAN		SC					Male	27235549 2857	
71	012	NITYANANDA PAUL	DEBENDRA PAUL	06/31/B/31			OBC			Male	99584589 5024	
72		DHIREN DAS	HARAKANTA	40/40/B/30					GEN	Male	72599505 9486	
73	024	SHUNURANI DEY	JAGADISH CH.	21/18/B/30					GEN	Female	34177291 3362	
74	024	MATILAL CHAKRABORTY	UPENDRANATH	19/20/B/30					GEN	Male	54619732 8550	
75	012	GOUTAM CHATTOPADHYAY		04/33/B/31					GEN	Male	79320671 2618	
76		SUMAN KALYAN DHANANIGOPAL		42/30/B/3492					GEN	Male	64694125 2636	

07/07/19

Chairman
Taherpur Notified Area, Authority
Taherpur, Nadia

**TAHERPUR NOTIFIED AREA AUTHORITY
PMAY (HFA-2022)**

**BENEFICIARY LIST OF WARD NO-13
FOR THE YEAR-2019-20**

Sl No	Slum Code	Name of Beneficiary	Father /Husband's Name	Holding No	Category					Gender	UID No	PHOTO
					SC	ST	OBC	PH	EWS			
1	025	BHUBANESHWAR DEBNATH	LATE RAJANIKUMAR DEBNATH	47/18/A/26			OBC			Male	48715306 7549	
2		BASU DAS	SHYAMAL DAS	21/15/A/26						Male	39625499 9212	
3	013	PURABI RAY	LATE TAPAN RAY	09/29/A/28	SC					Female	94013021 2786	
4		GOPAL DHAR	LATE ANIL DHAR	19/17/A/26						Male	64999419 8863	
5		GANESH MISTRI	LATE RAJEN MISTRI	40/05/A/26	SC					Male	71464868 8644	
6		MIHIR CHAKRABORTY	LATE UMESH CHANDRA CHAKRABORTY	11/27/A/28						Male	42841387 6742	
7	025	PARESH DEBNATH	LATE MAHENDRA DEBNATH	34/109/A/27			OBC			Male	CHV24492 62	
8		GOBINDA PAL	LATE	35/(A)3/A/28			OBC			Male	44202430 3988	
9		DILIP DEY	LATE ANIL CHANDRA DEY	32/58/A/30						Male	26873745 3385	
10		BARUN DAS	LATE BIJAY DAS	02/15/A/30	SC					Male	55312256 3053	
11	018	ANIMA DAS MAHAPATRA	LATE JIBAN KUMAR DAS MAHAPATRA	4/13/A/30						Female	97349361 3372	
12	018	SARBADARSHAN DEY	LATE JATINDRANATH DEY	05/12/A/30						Male	CHV27159 69	
13		SATYA ROY	LATE BIJAN ROY	70/76/A/26						Male	67891793 4499	
14	013	SUNITY CHAKRABORTY	LATE MANARANJAN CHAKRABORTY	77/26/A/2373						Female	31283193 1806	
15		SANJAY SIL	LATE INDRABHUSAN SIL	21/69/A/30						Male	42206122 6050	
16	025	NEMAI DEBNATH	LATE KRISHNAHARI DEBNATH	38/105/A/27			OBC			Male	59476114 5111	
17		PARIMAL CHAKRABORTY	LATE HARAMOHAN CHAKRABORTY	52/83/A/28						Male	65226176 8769	



 Anupam Chatterjee
 Taherpur Notified Area Authority
 Taherpur, Nadia

18		PARIMAL DAS	LATE JITENDRA DAS	51(A)/92/A/27					JEN	Male	62036071 3110	
19	037	BIMAL PAL	LATE SHAMBHUNATH PAL	12/22/A/26	OBC					Male	93007146 8772	
20	025	BHUPATI SAHA	LATE BHUBAN SAHA	49/96/A/26					GEN	Male	32230096 3564	
21	037	SARASWATI DAS	BIBHUTI DSA	15/23/A/28					GEN	Female	54444692 1615	
22		SIKHA CHAKRABORTY	LATE CHINTAHARAN DAS	22/67/A/29					GEN	Female	CHV30946 61	
23		SHANKAR KUMAR DAS	SATYARANJAN DAS	10/7/A/30	7762 GEN					Male	48715306 7549	
24	NON SLUN	SHANKAR KUNDU	LT. ANIL CHANDRA KUNDU	3/14/A/30	6645 GEN				GEN	Male	39625499 9212	
25	NON SLUN	SANDIP CHAKRABORTY	LT. PARESH CHAKRABORTY	29/60/A/29	CHV2 GEN					Female	94013021 2786	
26	NON SLUN	RANJIT BANERJEE	LT. JATINDRA BENERJEE	6/11/A/30	4657 GEN				GEN	Male	64999419 8863	
27	ASSTHA PA	TAPAN CHAKRABORTY	LT. NARAYAN CHAKRABORTY	66/80/A/26	7999 GEN					Male	71464868 8644	
28	NON SLUN	TAPAS ROY	LT. SHASHADHAR ROY	37/106/A/27	5822 SC				GEN	Male	42841387 6742	
29	NON SLUN	TARAK DAS	SHARAT CHANDRA DAS	4/34/A/28	3984 SC					Male	CHV24492 62	
30	PRANTIK P	JAYA ROY	LT. PRADIP ROY	32/6/A/26	3316 GEN					Male	44202430 3988	
31	NON SLUN	JAYANTI DAS	LT. SAJAL KUMAR DAS	12/23/A/27	6968 GEN				GEN	Male	26873745 3385	

 Chairman
 Taherpur Notified Area, Authority
 Taherpur, Nadia

32	SHILPI PAR MADHABI KUNDU	LT. ARUN KUNDU	15/73/A/29	2235 GEN			Male	55312256 3053
33	PRANTIK P MANIK CHANDRA DEY	LT. SANTOSH DEY	33/26/A/2369	511677851513			Female	97349361 3372
34	PRANTIK P MANIK MAJUMDER	LT. SUBODH CHANDRA MAJUMDER	61/82/A/27	7588 GEN			Male	CHV27159 69
35	NON SLUN MANINDRA MRIDHA	LT. GANESH CHANDRA MRIDHA	42/103/A/26	4361 SC			Male	67891793 4499
36	BINOY PAL KRISHNA BANDHU DEBNATH	LT. BHARAT DEBNATH	44/101/A/26	5597 OBC			Female	31283193 1806
37	NON SLUN NANTU SARKAR	LT. NAGEN SARKAR	8/27/A/27	WB/1 GEN			Male	42206122 6050
38	ASSTHA P GOPAL CHANDRA DAS	LT. UPENDRA DAS	6/8/A/29	### GEN			Male	59476114 5111
39	NON SLUN HASYA RANI PAL	LT. SHREEHARI PAL	48/95/A/27	6581 OBC			Male	65226176 8769
40	NON SLUN BISHU CHAKRABORTY	LT. NARAYAN CHAKRABORTY	66/80/A/26	5400 GEN			Male	62036071 3110
41	SHILPI PAR BHARATI DAS	LT. TARAK DAS	12/5/A/31	3364 GEN			Male	93007146 8772
42	SHILPI PAR BISWANATH CHATTERJEE	LT. JITENDRA CHATTERJEE	15/2/A/31	3364 GEN			Male	32230096 3564
43	NON SLUN BASUDEB SARKAR	LT. BIJAY KRISHNA SARKAR	38/107/A/26	XLL1 GEN			Female	54444692 1615









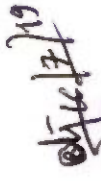

 Chairman
 Taherpur Notified Area, Authority
 Taherpur, Nadia

44	ASSTHA PABIMAL DAS	LT. HARICHARAN DAS	5/9/A/29	4465	GEN	Female	CHV30946 61
45	BINOY PAL ARCHANA SARKAR	ASHUTOSH SARKAR	28/10/A/28	9466	GEN	Male	48715306 7549
46	NON SLUN DHIRENDRA NATH KUNDU	LT. JOGESWAR KUNDU	36/2/A/28	4859	GEN	Male	39625499 9212
47	NON SLUN DINESH SARKAR	LT. GOURANGA MOHAN SARKAR	7/28/A/27	4742	GEN	Female	94013021 2786
48	NON SLUN SAMIR CHAKRABORTY	JITENDRA CHAKRABORTY	18/72/A/30	5564	GEN	Male	64999419 8863
49	NON SLUN RATAN PAL	RADHABALLABH PAL	14(A)/21/A/26	WB/1	GEN	Male	71464868 8644
50	NON SLUN KARTIK DAS	HARIMOHAN DAS	49/86/A/28	3213	GEN	Male	42841387 6742
51	BINOY PAL SABITA BANERJEE	LT. NAGENDRA BANERJEE	46(A)/97/A/27	WB/1	GEN	Male	CHV24492 62
52	NON SLUN CHAMPAK DEY	PARESH	48/37/A/26	4988	GEN	Male	44202430 3988
53	NON SLUN ARATI DAS	Tapan Das	12/09/A/29	4456	GEN	Male	26873745 3385
54	NON SLUN BHUDEB DUTTA	HAREN	4/03/A/28	6647	GEN	Male	55312256 3053
55	NON SLUN ANIL SEAL	UPRINDRA	82/67/A/26	5544	GEN	Female	97349361 3372
56	BINOY PAL SANKAR KUNDU	DHIRENDRA	48/40/A/28	5531	GEN	Male	CHV27159 69



 Chairman
 Taherpur Notified Area, Authority
 Taherpur, Nadia

57	BINOY PALSRIBAS KUNDU	NAGENDRA	40/34/A/28	4467	GEN	Male	67891793 4499	
58	BINOY PALSUJIT BHATACHARJE	BHUPATI	2/02/A/31	6452	GEN	Female	31283193 1806	
59	SHILPI PARRAMOHAN KARMAKAR	SHARART	64/79/A/27	6645	GEN	Male	42206122 6050	
60	PRANTIK PTARAK DEBNATH	GOPAL	8(A)/A/26	3321	GEN	Male	59476114 5111	
61	BINOY PAL PARIMAL SINGHA	MANINDRA	15/13/A/30	7459	GEN	Male	65226176 8769	
62	PRANTIK PIJUMA KUNDU	RABIN	83/68/A/26	7992	GEN	Male	62036071 3110	
63	PRANTIK P MONIKUMAR MANDAL	MADAN	30/80/A/A/27	5531	GEN	Male	93007146 8772	
64	PRANTIK P MANIK DEBNATH	NAKSHATRA	44/38/A/27	8831	GEN	Male	32230096 3564	
65	SHILPI PAR MANIK ROY	SURENDRA	1/1/A/24	7812	GEN	Female	54444692 1615	
66	SHILPI PAR MANIK GHOSH	NANIGOPAL	61/53/A/27	7736	GEN	Female	CHV30946 61	
67	SHILPI PAR MITHUN DAS	AMAL	5/5/A/29	6978	GEN	Female	CHV30946 61	
68	BHUBANESHWAR DEBNATH	LATE RAJANIKUMAR DEBNATH	47/18/A/26			Male	48715306 7549	
69	BASU DAS	SHYAMAL DAS	21/15/A/26			Male	39625499 9212	
70	PURABI RAY	LATE TAPAN RAY	09/29/A/28	SC		Female	94013021 2786	

 Chairman
 Taberpur Notified Area, Authority
 Taberpur, Nadia

71	GOPAL DHAR	LATE ANIL DHAR	19/17/A/26				JEN	Male	64999419 8863	
72	GANESH MISTRI	LATE RAJEN MISTRI	40/05/A/26	SC				Male	71464868 8644	
73	MIHIR CHAKRABORTY	LATE UMESH CHANDRA CHAKRABORTY	11/27/A/28				GEN	Male	42841387 6742	
74	PARESH DEBNATH	LATE MAHENDRA DEBNATH	34/109/A/27		OBC			Male	CHV24492 62	
75	GOBINDA PAL	LATE	35/(A)3/A/28		OBC			Male	44202430 3988	
76	DILIP DEY	LATE ANIL CHANDRA DEY	32/58/A/30				GEN	Male	26873745 3385	

07/12/19

Chairman

Taherpur Notified Area, Authority
Taherpur, Nadia

BENEFICIARY LIST

