

Detail Project Report on **HOUSING FOR ALL** **2015-16**



UTTARPARA KOTRUNG MUNICIPALITY

Prepared by :

**Municipal Engineering Directorate
Department of Municipal Affairs
Government of West Bengal
November, 2015**



PMAY(HFA 2022) FOR UTTARPARA - KOTRUNG MUNICIPALITY FOR 2015-16

INTRODUCTORY NOTE BY CHAIRMAN



On the outset I would like to take this privilege to let know you that Uttarpara Kotrung Municipality has finished the preparation of **Housing for All Plan of Action for the time frame 2015-16 to 2021-22**. The municipality has conducted introductory workshop of the Housing for ALL among the members of Board of councillors. Thereafter the core team has been formed for the preparation of the Plan. The Core team has organized several workshops, Focus Group Discussions, Ward Level Consultations among the people across the sections of the citizens and the staff members of the municipality. Citizen, elected councillors and other stakeholders have had interactive sessions and opined about their need, demand, aspirations and the concerned personnel duly recorded those views. The **Housing for All Plan of Action** is the outcome of the series of Demand survey workshops, FGDs, Consultations and meetings. It has been compiled by the technical persons of Uttarpara Kotrung Municipality which have eventually become the **Housing for All Plan of Action** of Uttarpara Kotrung Municipality. The respected citizens expressed their valuable opinions and views. Again those views have been duly incorporated in the **Housing for All Plan of Action**.

PMAY(HFA 2022) FOR UTTARPARA - KOTRUNG MUNICIPALITY FOR 2015-16

The people of the municipality, the elected councillors, the staff members, the surveyors, the technical persons have extended their fullest cooperation in preparing the whole process of Housing for All Plan of Action. I must take the opportunity to acknowledge their endeavours and extend gratitude to the authorities of SUDA and MA Department of Govt. Of W.B. for extending their cooperation.

I wish that this Housing for All Plan of Action would enable the ULB to undertake comprehensive, sustainable development of its jurisdiction with the growing demand of 21st century's modernized society.

Uttarpara is situated in the southern part of the district Hooghly, West Bengal. Previously the town was confined between the river Ganges in East and the Railway track on the West, but now it has crossed the railway boundary and has included Makhla within its Municipal Boundary. The municipal area is bounded by the following.

- On the north-- Boundary of Konnagar Municipality and kanaipur Grampanchayat.
- On the east— River Hooghly
- On the south— Boundary of Bally Municipality Bally Jagachha Panchayat Samity.
- On the west— Boundary of Raghunathpur Gram Panchayat.

.....
Chairman
Uttarpara-Kotrung
Municipality
Chairman
Uttarpara - Kotrung Municipality

Format for Project under Beneficiary led Construction or Enhancement

1	Name of the State		WEST BENGAL					
2	Name of the City		UTTARPARA - KOTRUNG MUNICIPALITY					
3	Project Name		HOUSING FOR ALL					
4	Project Code		111					
5	State Level Nodal Agency		SUDA					
6	Implementing Agency / ULB'		UTTARPARA - KOTRUNG MUNICIPALITY					
7	Date of approval by State Level sanctioning and Monitoring Committee (SLSMC)							
8	Project Cost (Rs in Lakhs)		1194.16					
9	No of Beneficiaries covered in the project		Gen	SC	ST	OBC	Minority	Total
10	(i) No of Beneficiary (New Construction)		220	73	1	1	0	295
	(ii) No of Beneficiary (Enhancement)		0	0	0	0	0	0
11	Whether selected beneficiaries have rightful owner ship of the land?		Yes					
12	Whether the building plan for all houses have been approved?		Yes					
13	(i) G.O.I grant required (Rs. 1.5 lakh per eligible beneficiary) (Rs. in lakhs)		442.50					
	(ii) State grant if any (Rs. in lakhs)		623.63					
	(iii) ULB grant if anybody (Rs. in lakhs)		54.28					
	(iv) Beneficiary Share (Rs. in lakhs)		73.75					
	(v) Total (Rs. In lakhs)		1194.16					
14	Whether technical specification / design for housing have been ensured as per Indian slandereds /NBC/State norms?		Yes					
15	Whether disaster (earth quick, flood, cyclone, land slide etc.) resistance features have been adopted in concept design and implementation?		Yes					
16	Brief of project including any other information ULB/State would like to furnish.		Yes					

*State will give code number to each project sanctioned under HFA as 'ABCDEFGHIJK'

(Where 'AB' is State Code as per census 'CDEFGH' is city code as per census 'IJ' is running number of project of the city and 'K' is project component code i.e. 'k' will be i-for insitu- slum redevelopment 2 -for Relocation 3 for AHP and 4-for Beneficiary -led-Construction

It is hereby confirmed that State /UT/ and ULB have checked all the beneficiaries as per guideline of HFA. It is also submitted that no beneficiary has been selected for more than one benefit under the Mission including Credit Linked Subsidy Scheme (CLSS) component of the Mission.

Signature

(State Level Nodal Officer)

Chief Engineer
M.E Directorate
Deptt. of Municipal Affairs
Govt. of West Bengal

Signature

(Secretary / Principal Secretary, Concerned Department)

Chairman
Uttarpara-Kotrung
Municipality

Executive Summary

Project Details

1	State	:	West Bengal
2	City	:	Uttarpara - Kotrung
3	Project Name	:	Pradhan Mantri Awas Yojana , Housing For All. (Urban)
4	Project Cost	:	1194.16
5	Central Share	:	442.50
6	State Share	:	623.63
7	ULB Share	:	54.28
8	Beneficiary Share	:	73.75
10	SOR Adopted	:	PWD (WB) w.e.f 1.7.14 with current corrigendum.

Project Contributions (Physical + Financial) (Rs. In lacs)

Sl No.	Scheme Component	Type	Quantity	Unit	Rate (in Rs./unit)	Proposed project cost (in lakh)	Appraised Project Cost (in lakh)	Central Share	State Govt. Share	ULB Share	Beneficiaries Share
A. HOUSING											
1	New in- situ										
	Single storied units		295	Nos.	368000.00	1085.60	1194.16	442.50	623.63	54.28	73.75
2	Up-gradation										
3	Rental										
4	Transit										
Total Housing Cost Sub Total (A)						1085.60	1194.16	442.50	623.63	54.28	73.75

MIP Y-DW

Chairman
Uttarpara-Kotrung
Municipality

Sl No.	Scheme Component	Type	Quantity	Unit	Rate (in Rs./unit)	Proposed project cost (in lakh)	Appraised Project Cost (in lakh)	Central Share	State Govt. Share	ULB Share	Beneficiaries Share
B. INFRASTRUCTURE											
i	Roads										
i	CC Roads	2.5 m wide	3570	Mtr	4097.00	146.26	146.26	0.00	73.13	73.13	
iii	Interlocking Block										
iv	Culverts										
2	Water Supply										
i	UGSR										
ii	SR										
i	Internal Pipeline		2810	Mtr	1249.00	35.10	35.10	0.00	17.55	17.55	
iv	Pump Station & tube well										
Total Infrastructure Cost Sub Total (B)											
Total (A+B)						1085.60	1194.16	442.50	623.63	54.28	73.75

Pralay Kumar Das
Signature of the ULB Level Competent

Name & Designation: Pralay Kr. Das A.F.C.

Address: New G.T. Road, Uttarpara, Dist- Hooghly

Fax No: +91-33-033 2663-7298

Telephone No.: +91-33-033 2663-7298

Mobile No.: 9932375525

E-mail: cuttarpara@yahoo.com

A. F. C.
Uttarpara-Kotrung Municipality

Dilip Y. Yadav
Signature of the State Level Competent Officer

Name & Designation: Dilip Y. Yadav Municipal Engineering Dte, Govt. of West Bengal

Address: Bikash Bhawan, South Block, 1st Floor, Salt lake, Kolkata - 7000 91

Fax No: +91-33- 23375474

Telephone No.: +91-33-23371331

Mobile No.: (0)9475825219

E-mail: ce_medte@yahoo.com

Signature of the State Level Nodal Officer

Name & Designation: Sri M.N. Pradhan, IAS

Director, SUDA

Address: State Urban Development Agency

Fax No: 91-33-23585767

Telephone No. + 91-33-23585767

Mobile No.: (0) 9830031488

E-Mail: wbsudadir@gmail.com

Chairman
Uttarpara-Kotrung
Municipality

Address: New G.T. Road, Uttarpara, Dist- Hooghly

Fax No: 033 2663-7298

Telephone No.: 033 2663-7298

Mobile No.: 9433855588

E-mail: cuttarpara@yahoo.com

UTTARPARA-KOTRUNG MUNICIPALITY**PMAY (HFA-2015-2016)**

SL. NO	SLUM/ NON- SLUM NAME	SLUM CODE	DWELLING UNIT	INFASTRUCTURES			
				WATER CONNECTI ON (Nos)	TOILET FACILITIES (In number)	ELCTRIC POLES WITH CONNECTION OF ELECTRICITY (In Number)	ROADS (In Meter)
1	ADIBASI PARA BUSTEE	019	8	8	No	No	250
2	JELEPARA BUSTEE	007	23	23	No	No	500
3	JELEPARA BUSTEE	050	30	30	No	No	240
4	PEKARA BUSTEE ANCHAL	046	22	22	No	No	330
5	SALBAGAN BUSTEE	047	47	47	No	No	500
6	SATMILE BUSTEE	027	18	18	No	No	800
7	SINGHPARA BUSTEE	039	6	6	No	No	400
8	SRIMA PALLY BUSTEE	038	11	11	No	No	550

165

3570

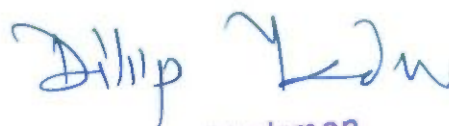

Chairman
Uttarpara-Kotrung
Municipality

SL. NO	NON- SLUM NAME	SLUM CODE	DWELLING UNIT	INFASTRUCTURES			
				WATER CONNECTI	TOILET FACILITIES	ELCTRIC POLES WITH	ROADS (In
1	Ward no-1	Non Slum	5	5	No	No	155
2	Ward no-2	Non Slum	15	15	No	No	200
3	Ward no-3	Non Slum	6	6	No	No	100
4	Ward no-4	Non Slum	5	5	No	No	105
5	Ward no-5	Non Slum	5	5	No	No	165
6	Ward no-6	Non Slum	9	9	No	No	155
7	Ward no-7	Non Slum	4	4	No	No	175
8	Ward no-9	Non Slum	3	3	No	No	100
9	Ward no-10	Non Slum	6	6	No	No	100
10	Ward no-11	Non Slum	2	2	No	No	85
11	Ward no-12	Non Slum	8	8	No	No	90
12	Ward no-13	Non Slum	4	4	No	No	100
13	Ward no-14	Non Slum	1	1	No	No	50
14	Ward no-15	Non Slum	5	5	No	No	95
15	Ward no-16	Non Slum	4	4	No	No	100
16	Ward no-17	Non Slum	6	6	No	No	100
17	Ward no-18	Non Slum	5	5	No	No	120
18	Ward no-19	Non Slum	5	5	No	No	130
19	Ward no-20	Non Slum	7	7	No	No	100
20	Ward no-21	Non Slum	8	8	No	No	125
21	Ward no-22	Non Slum	8	8	No	No	95
22	Ward no-23	Non Slum	9	9	No	No	110

130

2555

Dilip
Yadav
 Chairman
 Uttarpara-Kotrung
 Municipality

UTTARPARA KOTRUNG MUNICIPALITY

WORK AND COST SUMMARY - SLUM WISE DETAILS

PMAY

Slum No.	Name of Slum	Area SqKm	Population	HOUSING				PHYSICAL INFRASTRUCTURE										Grand Total (Rs. In lakh)
				Dwelling Units (@ Rs.3.68 Lakh/each)		Leach Pit (@ Rs.0.0754 Lakh/each)		Drainage (M) (Rs.2817.00/M) (Section -400x400)		Pipe Line @ Rs.1249.00 /M		Concrete Roads (@ Rs. 4997.00/M)		Closed Eucalyptus Bulliah Pilling Road Protection Work (@ Rs. 3507.00/M)		Plantation for Greenery Improvement (@Rs. 185.00/-each)		
				Qty.	Amt.	Qty.	Amt.	Qty.	Amt.	Qty.	Amt.	Qty.	Amt.	Qty.	Amt.	Qty.	Amt.	
19	ADIBASI PARA BUSTEE	0.005	81	8	29.44	8	0.60	250	7.04	230	2.87	250	10.24	0	0.00	13	0.02	50.23
7	JELEPARA BUSTEE	0.006	175	23	84.64	23	1.74	500	14.09	350	4.37	500	20.49	0	0.00	30	0.06	125.37
50	JELEPARA BUSTEE	0.003	120	30	110.40	30	2.26	200	5.63	150	1.87	240	9.83	0	0.00	15	0.03	130.03
46	PEKARA BUSTEE ANCHAL	0.1	492	22	80.96	22	1.66	260	7.32	280	3.50	330	13.52	0	0.00	450	0.83	107.79
47	SALBAGAN BUSTEE	0.015	176	47	172.96	47	3.55	500	14.09	450	5.62	500	20.49	50	1.75	75	0.14	218.59
27	SATMILE BUSTEE	0.0058	383	18	66.24	18	1.36	800	22.54	600	7.49	800	32.78	0	0.00	30	0.06	130.46
39	SINGHPARA BUSTEE	0.015	297	6	22.08	6	0.45	350	9.86	250	3.12	400	16.39	0	0.00	75	0.14	52.04
38	SRIMA PALLY BUSTEE	0.05	297	11	40.48	11	0.83	550	15.49	500	6.25	550	22.53	0	0.00	240	0.44	86.03
Total		0.20	2021	165	607.20	165	12.45	3410	96.06	2810	35.10	3570	146.26	50	1.75	928	1.72	900.54

Chairman
Uttarpara-Kotrung
Municipality

House Type / Structure

Sl No	Name of Slum	Semi Pucca	Kuchha	Total
1	ADIBASI PARA BUSTEE	8	0	8
2	JELEPARA BUSTEE	20	3	23
3	PEKARA BUSTEE ANCHAL	21	1	22
4	JELEPARA BUSTEE	29	1	30
5	SALBAGAN BUSTEE	47	0	47
6	SATMILE BUSTEE	18	0	18
7	SINGHPARA BUSTEE	6	0	6
8	SRIMAPALLY BUSTEE	11	0	11
Sl No	Name of Non Slum	Semi Pucca	Kuchha	Total
1	Ward no-1	5	0	5
2	Ward no-2	15	0	15
3	Ward no-3	6	0	6
4	Ward no-4	5	0	5
5	Ward no-5	5	0	5
6	Ward no-6	9	0	9
7	Ward no-7	4	0	4
8	Ward no-9	3	0	3
9	Ward no-10	6	0	6
10	Ward no-11	2	0	2

Chairman
Uttarpara-Kotrung
Municipality

11	Ward no-12	8	0	8
12	Ward no-13	4	0	4
13	Ward no-14	1	0	1
14	Ward no-15	5	0	5
15	Ward no-16	4	0	4
16	Ward no-17	6	0	6
17	Ward no-18	5	0	5
18	Ward no-19	5	0	5
19	Ward no-20	7	0	7
20	Ward no-21	8	0	8
21	Ward no-22	8	0	8
22	Ward no-23	9	0	9

Dilip Yadu
Chairman
Uttarpara-Kotrung
Municipality

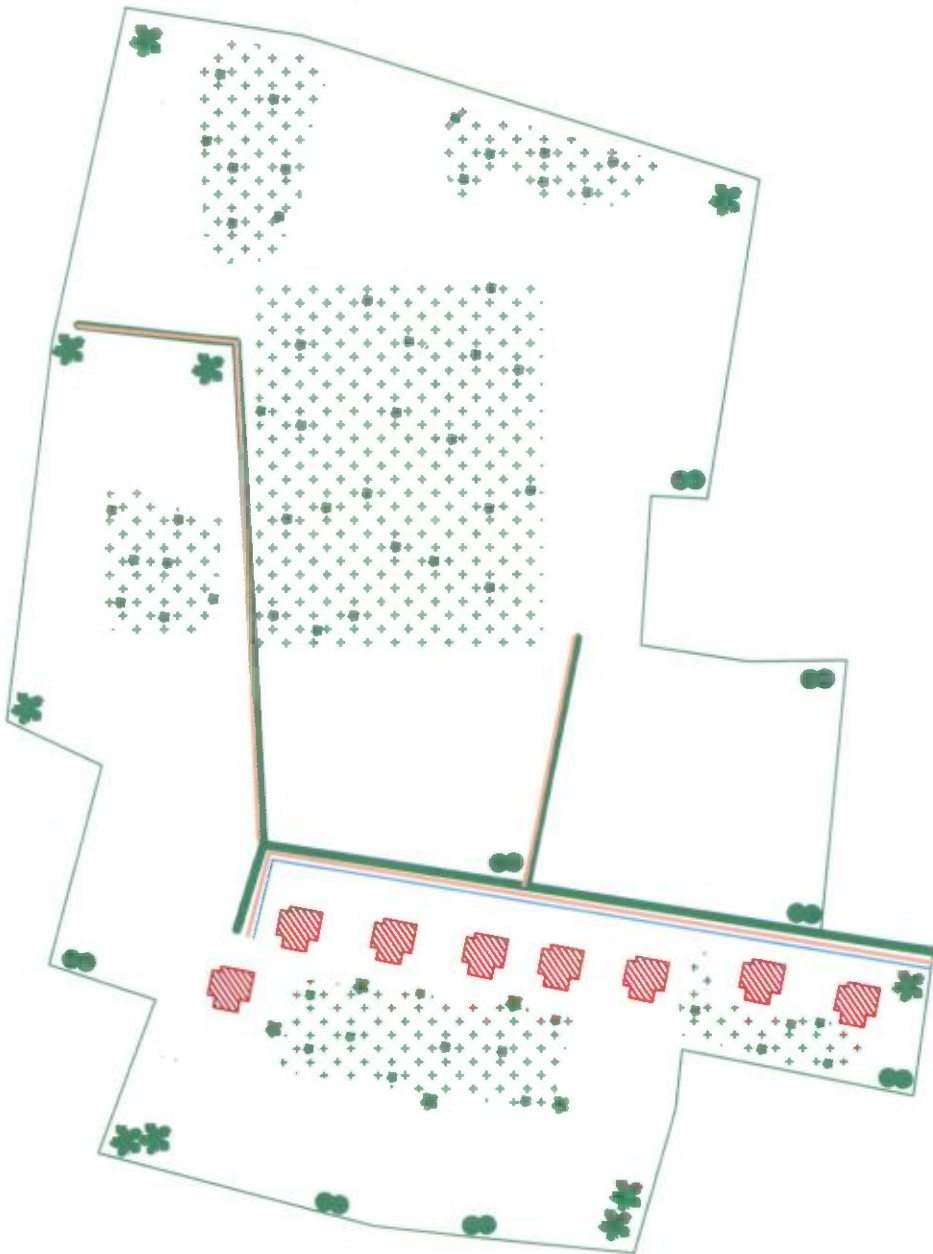

PROPOSED LAND USE

AREA OF SLUM : 0.005 Sqkm

POPULATION : 81

CLIENT : UTTARPARA-KOTRUNG MUNICIPALITY

LEGEND

ITEMS	LEGEND		QTY
		PRO.SYMBOL	
DWELLINGHOUSE(NOS)			8
BLACK TOPPED ROAD (Sq.M.)			NIL
CONCRETE ROAD (Sq.M)			625
DRAINAGE(M.)			250
PIPELINE(M.)			230

ADIBASI PARA BUSTEE

WARD -7(SC-019)

Sahin

Sub-Assistant Engineer
Uttarpara-Kotrung Municipality

Dilip Yadav

Chairman
Uttarpara-Kotrung Municipality



S. Sharma

Sub-Assistant Engineer
Uttarpara-Kotrung Municipality

Dilip Kumar

Chairman
Uttarpara-Kotrung
Municipality



PROPOSED LAND USE			
AREA OF SLUM : 0.10 Sqkm			
POPULATION : 482			
CLIENT :UTTARPARA-KOTRUNG MUNICIPALITY			
LEGEND			
ITEMS	PRO. SYMBOL	QTY	
DWELLINGHOUSE(NOS)		22	
BLACK TOPPED ROAD (Sq.M.)		NIL	
CONCRETE ROAD (Sq.M.)		800	
DRAINAGE(M.)		260	
PIPELINE(M.)		280	

PEKARA BUSTEE ANCHAL

WARD -2 (SC-046)

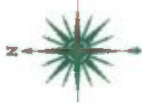

PROPOSED LAND USE	
AREA OF SLUM : 0.015 Sqkm	
POPULATION : 178	
CLIENT : UTTARPARA-KOTRUNG MUNICIPALITY	

LEGEND		
ITEMS	PRO. SYMBOL	QTY
DWELLINGHOUSE(NOS)		46
BLACK TOPPED ROAD (Sq.M)		NIL
CONCRETE ROAD (Sq.M)		1255
DRAINAGE(M)		500
PIPELINE(M)		450

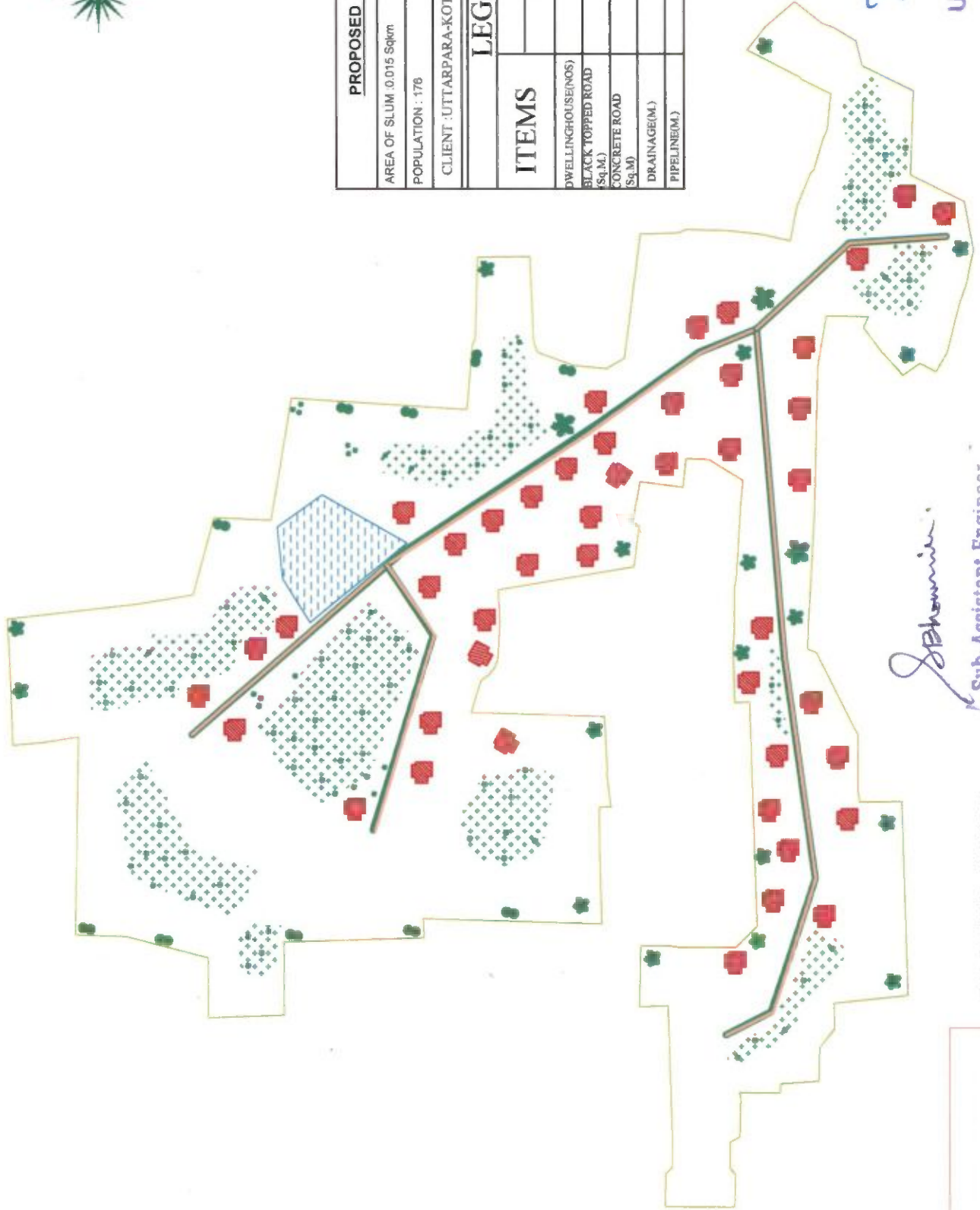

Johanna

Sub-Assistant Engineer
Uttarpara-Kotrung Municipality

Dilip

Chairman
Uttarpara-Kotrung
Municipality

SALBAGAN BUSTEE

WARD -21(SC-047)



EASTERN RAILWAY TRACK



PROPOSED LAND USE		
AREA OF SLUM : 0.0058 Sqkm		
POPULATION : 383		
CLIENT : UTTARPARA-KOTRUNG MUNICIPALITY		
LEGEND		
ITEMS	PRO. SYMBOL	QTY
DWELLINGHOUSE(NOS)		18
BLACK TOPPED ROAD (Sq.M)		NIL
CONCRETE ROAD (Sq.M)		2000
DRAINAGE(M)		800
PIPELINE(M)		500

Dilip Yadav
Chairman
Uttarpara-Kotrung
Municipality

Satmilee Bustee
Sub-Assistant Engineer
Uttarpara-Kotrung
Municipality

SATMILEE BUSTEE

WARD -10(SC-027)

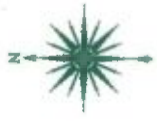
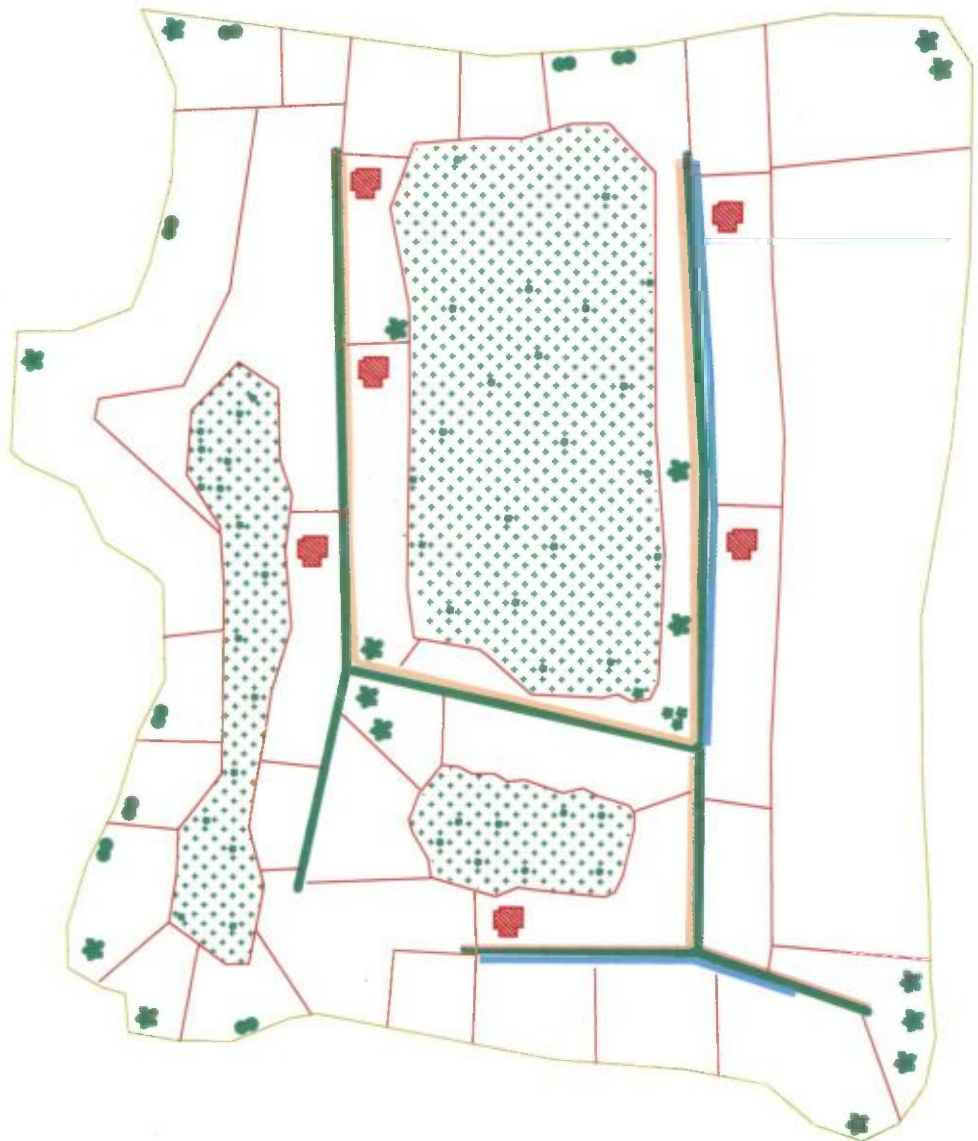

KANTARIGHAT COLONY

PROPOSED LAND USE

AREA OF SLUM : 0.015 Sqkm

POPULATION : 287

CLIENT : UTTARPARA-KOTRUNG MUNICIPALITY

LEGEND

ITEMS	PRO.SYMBOL	QTY
DWELLINGHOUSE(NOS)		6
BLACK TOPPED ROAD (Sq. M.)		NIL
CONCRETE ROAD (Sq. M.)		1000
DRAINAGE(M.)		350
PIPELINE(M.)		250

SINGHPARA BUSTEE

S. S. Srinivas
 Sub-Assistant Engineer
 Uttarpara-Kotrung Municipality

Dilip Kumar
 Chairman
 Uttarpara-Kotrung
 Municipality

WARD -20(SC-039)

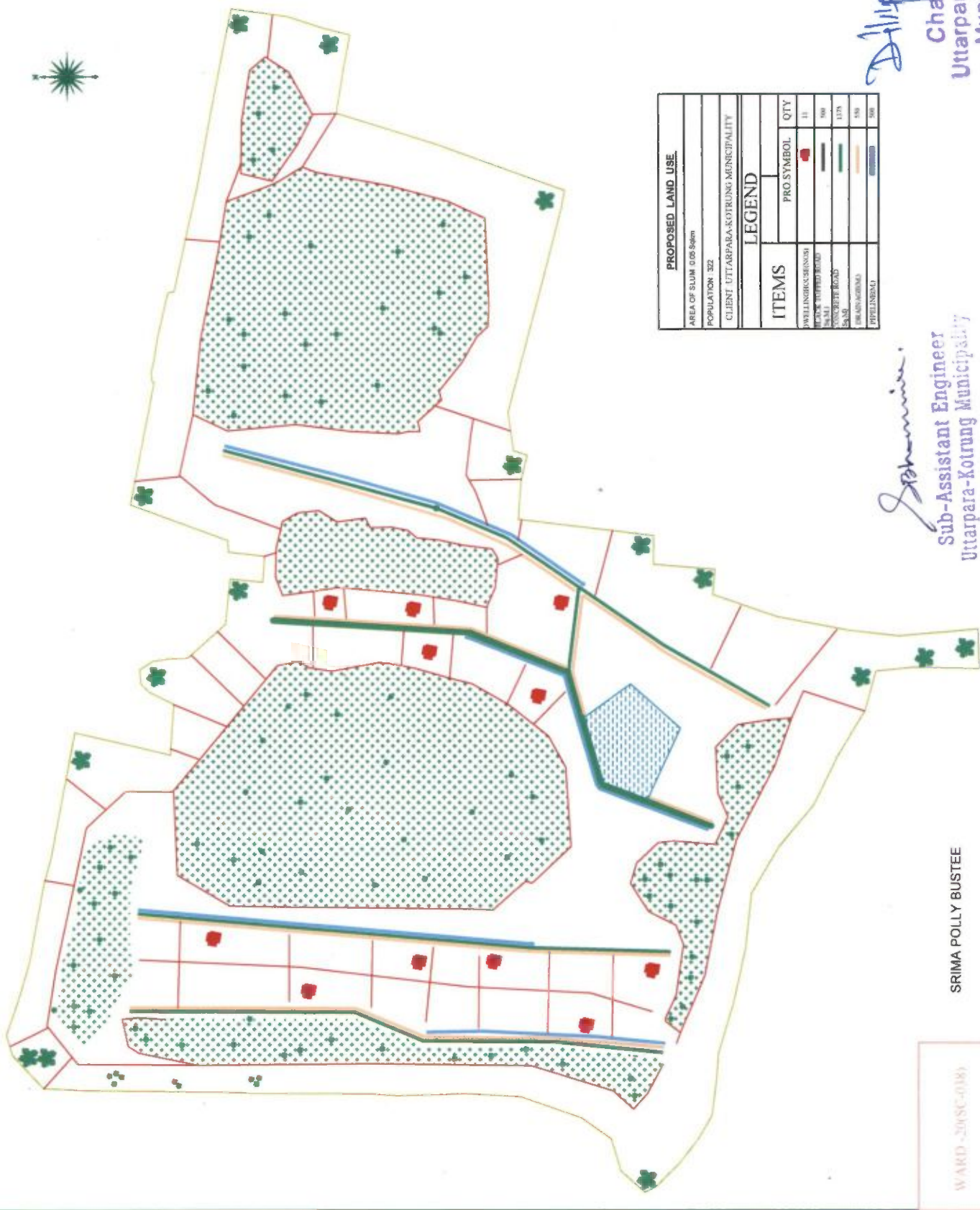

PROPOSED LAND USE	
AREA OF SLUM	0.05 Sqkm
POPULATION	322
CLIENT	UTTARPARA-KOTRUNG MUNICIPALITY

LEGEND	
ITEMS	PRO SYMBOL QTY
DWELLINGS (R/S/S)	11
WATER TREATMENT PLANT	000
CONCRETE ROAD	1178
GRASS	150
PIPELINES	500

Dilip Yadav

Chairman
Uttarpara-Kotrung
Municipality

Sohamini

Sub-Assistant Engineer
Uttarpara-Kotrung Municipality

SRIMA POLLY BUSTEE

WARD -20(SC-018)

DETAILED ESTIMATE FOR THE CONSTRUCTION OF SINGLE UNIT DWELLING HOUSE

Pradhan Mantri Awas Yojana Housing For All (Urban)

Total Covered Area- 32.18 sq.m (With Electrical Works)

Reference of Schedule of Rates : PWD (W.B.), Schedule of Rates Building & Sanitary w.e.f-01.07.2014 & Corrigenda

Kolkata /24 Pgs (N & S)/ Kalyani Sub Div.)

Floor Area 25.37 sqm

SL No.	Description of Works	Quantity	Unit	Rate (Rs.)	Amount (Rs.)
1	Earthwork in excavation in foundation trenches or drains, in all sorts of soil (including mixed soil but excluding laterite or sandstone) including removing spreading or stacking the spoils within a lead of 75 m as directed including trimming the sides of trenches, levelling, dressing and ramming the bottom, bailing out water etc. as required complete. a) Depth of excavation not exceeding 1500mm . SOR, PWD, P-1, I -2 a	13.000	%cu.m	12047.00	1566.11
2	Earth work in filling in foundation trenches or plinth with good earth in layers not exceeding 150 mm. including watering and ramming etc. layer by layer complete.(Payment to be made on the basis of measurement of finished quantity of work) a) With earth obtained from excavation of foundation. SOR, PWD, P-1, T/3 a	11.120	%cu.m	7831.00	870.81
3	Supplying Laying Polithin Sheets etc. SOR, PWD, P-45, T - 13	22.000	sqm	25.00	550.00
4	Cement concrete with graded Stone ballast (40 mm.) excluding shuttering.a) In ground floor and foundation.6 : 3 : 1 proportion Pakur variety SOR, PWD, Page 24 ; Item -10 a	3.500	cu.m.	5823.00	20380.50
5	25 mm. thick damp proof with cement concrete (4:2:1) (with graded stone aggregate 10 mm. Normal size) and painting the top surface with a coat of bitumen using 1.7 kg. per sq.m. including heating the bitumen and cost and carriage of all materials complete. SOR, PWD, P-45, T-12	6.810	sqm,	297.00	2022.57
6	Brick work with 1st class bricks in cement mortar (6:1) a) In foundation and plinth. b) In super structure SOR, PWD, P-29, T -22(a), (b)	10.430 15.240	cum cum	5719.00 5943.00	59649.17 90571.32
7	125mm thick brick work with 1st. class bricks in cement mortar (4:1). a) In ground floor SOR, PWD, P-73, I -29	23.220	sq.m.	783.00	18181.26
8	Ordinary Cement concrete (mix 1:1.5:3) with graded stone chips (20 mm nominal size) excluding shuttering and reinforcement if any, in ground floor as per relevant IS codes. (i) Pakur Variety SOR, PWD, P-14, T -7(I)	3.940	cu.m.	6851.66	26995.54
9	Reinforcements for reinforced concrete work in all sorts of structures including distribution bars, stirrups, binders etc. including supply of rods, initial straightening and removal of loose rust (if necessary), cutting to requisite length, hooking and bending to correct shape, placing in proper position and binding with 16G black annealed wire at every inter-section, complete as per drawing and direction. (a) For works in foundation, basement and upto roof of ground floor / upto 4m. (i) Tor steel/Mild steel. SOR, PWD, P-27, T -15(I)	0.309	MT	60705.93	18775.74

Dilip Yadav

Chairman
Uttarpara-Kotrung
Municipality

SL No.	Description of Works	Quantity	Unit	Rate (Rs.)	Amount (Rs.)
10	Hire and labour charges for shuttering with centring and necessary staging upto 4 m. using approved stout props and thick hard wood planks of approved thickness with required bracing for concrete slabs, beams, columns, lintels curved or straight including fitting, fixing and striking out after completion of works. (upto roof of ground floor). (When the height of a particular floor is more than 4 m. the equivalent floor ht. shall be taken as 4 m. and extra for works beyond the initial 4 m. ht. shall be allowed under 12(e) for every 4 m. or part thereof.) SOR, PWD, P-66, T -12(a) 25 mm. to 30 mm. thick wooden shuttering as per decision & direction of Engineer-in-charge. Ground Floor	37.063	M ²	360.00	13342.68
11	Plaster (to wall, floor, ceiling etc.) with sand and cement mortar including rounding off or chamfering corners as directed and raking out joints or roughening of concrete surface, including throating, nosing and drip course where necessary . In ground floor. A) With 6:1 cement mortar. a) Inside wall 20 mm thick plaster SOR, PWD, P-151, T -2 (i)(b) b) Out side Wall, 15mm th. SOR, PWD, P-151, I -2 (i)(c) B)10mm th ceiling plaster (4:1) SOR, PWD, P-151, I -2 (i)(c)	116.940	sq.m.	181.00	21166.14
		111.950	sq.m.	156.00	17464.20
		23.330	sq.m.	140.00	3266.20
12	Neat cement punning about 1.5mm thick in wall, dado, window, sills, floor, drain etc. SOR, PWD, P-152, I -8	26.700	sq.m.	38.00	1014.60
13	Artificial stone in floor,dado, staircase etc. with cement concrete (4:2:1) with stone chips laid in panels as directed with topping made with ordinary or white cement (as necessary) and marble dust in proportion (2:1) including smooth finishing and rounding off corners and including application of cement slurry before flooring works, using cement @ 1.75 kg./sq.m. all complete including all materials and labour. In ground floor. 3 mm. thick topping (High polishing grinding on this item is not permitted) with ordinary cement. 20mm thick SOR, PWD, P-40, I -3 (i)	26.490	sq.m.	265.00	7019.85
14	Supplying, fitting & fixing MS clamp for fixing door and window frame made of flat bent bar, end bifurcated, fixed in cement concrete with stone chips (4:2:1)a fitted and fixed omplete as per direction. 40mm x 6mm x 125 mm length. (Cost of cement concrete will be paid separately) SOR, PWD, P-90, I -18 (c)	34	each	22.00	748.00
15	Wood work in door and window frame fitted and fixed complete including a protective coat of painting at the contact surface of the frame other Local wood SOR, PWD, P-85, T -1(i)	0.213	cu.m.	46171.00	9834.42
16	Panel Shutter of door & Window (each Panal Consisting Of single Plan without Join) 25 mm thick shutter with 12 mm thick Panal of size 30 to 45 cm. Other Local wood SOR, PWD, P-105, I -84 (iv)c	8.520	sq.m.	1567.00	13350.84
17	Iron butt hinges of approved quality fitted and fixed with steel screws, with ISI mark. a)75mm x 47mm x 1.70mm SOR, PWD, P-91, T -20(iv)	32.000	each	34.00	1088.00
18	Iron Socket Bolt of approved quality fitted and fixed complete. i) 150 mm long x 10 mm dia SOR, PWD P-93, I-25,c	11.000	each	71.00	781.00
19	White washing including cleaning and smoothening surface thoroughly (5 parts of stone lime and 1 part of shell lime should be used in the finishing coat). Two Coats SOR, PWD, P-155, I -3 (b)	124.960	%sq.m	1887.00	2358.00
20	Colour washing with ella with a coat of white wash priming including cleaning and smoothening surface thoroughly external surface One Coat SOR, PWD, P-155, I - 4(ii)(a)	100.560	%sq.m	1514.00	1522.48

SL No.	Description of Works	Quantity	Unit	Rate (Rs.)	Amount (Rs.)
21	Priming one coat on timber, plastered or on steel or other metal surface with synthetic enamel/oil bound primer of approved quality including smoothening surfaces by sand papering etc. 1) On timber surface SOR, PWD, P - 162, I - 7(a) 2) On Steel Surface SOR, PWD, P - 162, I - 7(b)	21.690 2.700	sq.m. sq.m.	41.00 31.00	889.29 83.70
22	Painting with best quality synthetic enamel paint of approved make and brand including smoothening surface by sand papering etc. including using of approved putty etc. on the surface, if necessary : With suner gloss (hi-gloss)-With any shade exrent white. a) On timber or plastered surface Two Coats b) On Steel surface Two Coats SOR, PWD, P - 162, - 8A(aii),(bii)	21.690 2.700	sq.m. sq.m.	89.00 86.00	1930.41 232.20
23	Iron hasp bolt of approved quality fitted and fixed complete (oxidised) with 16 mm diad with center bolt and round fitting. 300 mm long SOR, PWD, P-93, I - 27c	2.000	each	193.00	386.00
24	Precast piered concrete jally work as per design and manufacture's specification including moulding etc. with stone chips and necessary reinforcement shuttering complete including fitting, fixing in position in all floors. (a) 37.5 mm th. panels Cement & steel required for this item will not be issued by deptt. SOR, PWD, P-32, I - 38 (b)	1.690	sq.m.	351.00	593.19
25	Supplying, fitting and fixing UPVC down pipes A type and fittings conforming to IS 13592-1992 with necessary clamps nails including making holes in walls, etc. and cutting trenches in any soil, through masonry concrete structure etc. if necessary and mending good damages including jointing with jointing materials (Spun yarn, valamoid / bitumen / M. seal etc.) complete. P-173, I-21 A (ii), C(ii), D(ii) SOR, PWD, P173, I - 21 A (ii), C(ii), D(ii) i) UPVC Pipe 110 mm dia ii) UPVC Bend 87.5 degree 110 mm dia iii) UPVC Shoe 110 mm	3.000 2.000 1.000	Mtr. each each	291.00 162.00 128.00	873.00 324.00 128.00
26	M.S.or W.I. Ornamental grill of approved design joints continuously welded with M.S, W.I. Flats and bars of windows, railing etc. fitted and fixed with necessary screws and lugs in ground floor. Grill weighing 10 kg/sq m to16 kg/m2 SOR, PWD, P - 76, I - 10 (i) (2.70sqm @ 10.5kg per sqm = 28.35 kg)	0.284	Qntl	8247.00	2342.15
27	Shallow water closet Indian pattern(I.P.W.C.) of approved make in white vitreous chinaware supplied ,fitted and fixed in position (excluding cost of concrete for fixing). 450 mm long SOR, PWD, (Sanitary) P - 65, I - 1 (iii)	1.000	each	1062.00	1062.00
28	Foot rest for water closet of size 275 mm X 125 mm with Artificial stone(4:2:1) with 6 mm stone chips and chequered including adding colour as necessary. SOR, PWD, (Sanitary) P - 66, I - 9	1.000	Pair	70.00	70.00
29	Supplying,fitting and fixing cast iron 'P' or 'S' trap conforming to I.S. 3989 / 1970 and 1729 / 1964 including lead caulked joints and painting two coats to the exposed surface. S Trap 100 mm SOR, PWD, (Sanitary) P - 54, I - 14(B-iii)	1.000	each	923.00	923.00
30	Supplying, fitting fixing CI Round Gratings 150mm dia SOR, PWD, (Sanitary) P - 55, I - 18(ii)	1.000	Each	100.00	100.00

 Dilip Yadav
 Chairman
 Uttarpara-Kotrung
 Municipality

SL No.	Description of Works	Quantity	Unit	Rate (Rs.)	Amount (Rs.)
	Construction of 2 circular leach pit of inside diameter 1000 mm. & a depth of 1000 mm. With a layer of 250 mm. Thick brick work with cement mortar (6:1) & honeycombed brick wall (4:1) at every alternate layer upto a height of 925 mm. From bottom and then 125 mm. thick brick wall (4:1) for a height of 300 mm. and covered with 75m. RCC slab (4:2:1) with 8mm tor steel @ 150 mm. centre to centre both ways including plustering and neat cement punning on top of the slab and making hooking arrangment on slab for lifting of the slab if require as well as jointing the connection with the inspection pit (450 x 450) covered with 50mm thick RCC slab (4:2:1) with stone chips and necessary reinforcement and connected with 100 mm dia PVC pipe laid over rammed earth and then covered the pipe properly with powder earth including supplying fitting fixing fibre glass pan P-tap & polythene pipe as per requirement to connect with the inspection pit complete with all respect as per direction of EIC.(ANNEXURE-II)	1	Item	7544.00	7544.00
TOTAL AMOUNT			Rs.		350000.36
Say			Rs.		350000.00
Add for Electrical Works (ANNEXURE-I)			Rs.		17858.00
TOTAL AMOUNT			Rs.		367858.00
(Rupees Three lakh Sixty seven thousand Eight hundred & Fifty eight only)					

 08.02.16
Chief Engineer
M E Directorate
Deptt. of Municipal Affairs
Govt. of West Bengal



Sub-Assistant Engineer
Uttarpara-Kotrung Municipality

Chairman
Uttarpara-Kotrung
Municipality

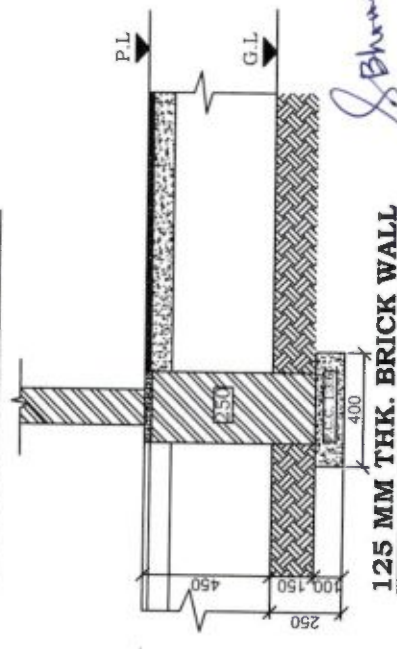
FOUNDATION DETAILS

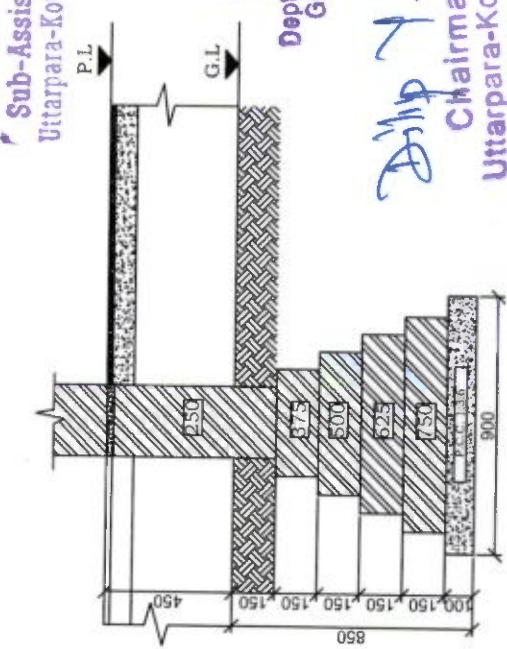

125 MM THK. BRICK WALL



250 MM THK. BRICK WALL

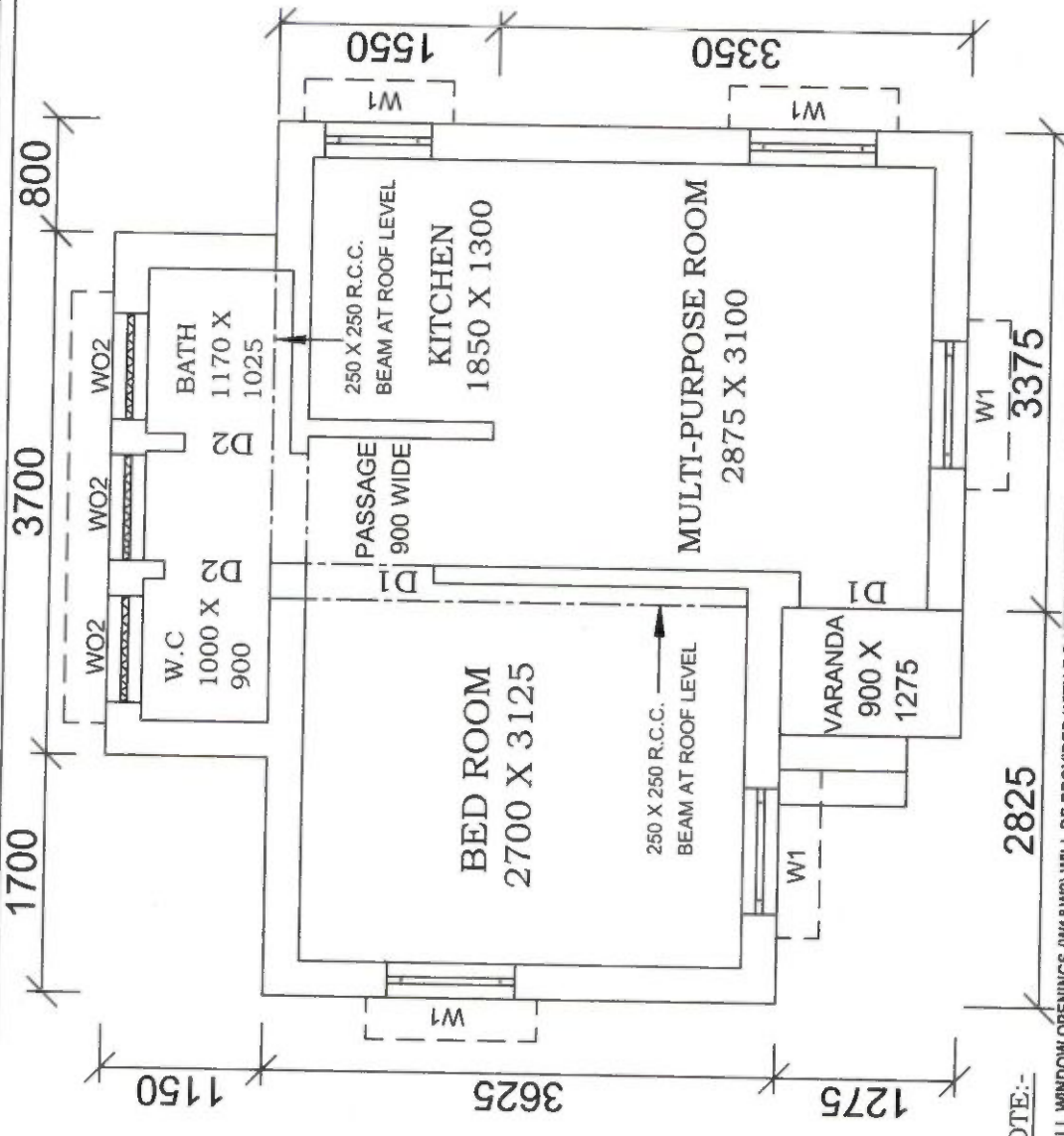

NOTE:-

1. ALL WINDOW OPENINGS (W1&W2) WILL BE PROVIDED WITH Z-BATTEN SHUTTERS.
2. ALL DOORS (D1&D2)-25TH Z-BATTEN SHUTTERS, SINGLE LEAF.
3. W02 - OPENING PROVIDED WITH R.C.C. JALLI.
4. PLINTH HEIGHT - 450 TH.
5. CEILING HEIGHT - 2750 TH.
6. MAIN WALL - 250 TH.
7. PARTITION WALL - 125 TH.
8. ROOF SLAB, BEAM, LINTEL, ETC. WITH REINFORCED CEMENT CONCRETE M20 GRADE.
9. FLOOR OF VERANDAH, WC, BATH, & KITCHEN ROOM TO BE KEPT 15 MM BELOW THE FLOOR LEVEL OF ROOM & PASSAGE.
10. 100 MM TH. PIECE LINTEL OVER OPENING HAVE BEEN PROVIDED.
11. ALL DIMENSION ARE IN MM.

DOORS & WINDOWS SCHEDULE	
MARKING	DIMENSION
W1	900 X 900
W2	750 X 900
W02	750 X 750
D1	900 X 2100
D2	750 X 2100

FLOOR AREA - 25.37 SQM.

BUILT UP AREA - 32.18 SQM.

PRADHAN MANTRI AWAS YOJANA

HOUSING FOR ALL (URBAN)

OFFICE OF THE CHIEF ENGINEER

MUNICIPAL ENGINEERING DIRECTORATE

GOVT. OF WEST BENGAL

DWG. NO.

SCALE :- 1:50 & 1:25

Bhominik
Sub-Assistant Engineer
Uttarpara-Kotrung Municipality

Dilip
Chief Engineer
M E Directorate
Dept. of Municipal Affairs
Govt. of West Bengal

Dilip
Chairman
Uttarpara-Kotrung
Municipality

ESTIMATE FOR ELECTRICAL WORKS FOR ONE DWELLING UNIT UNDER HOUSE FOR ALL

(ANNEXURE-I)

Sl.No	Item of works	Unit	Rate	Quantity	Amount
1	Supplying & fitting polythene pipe complete with fittings as necessary. Under ceiling /beam/bound with 22SWG GI wire inclusive S & Drawing 1x18 SWG GI wire as fish wire inside the pipe & fittings and providing 55 mm dia disc of MS sheet (20SWG) having colour paint at one face first ended at the load point end of the polythene pipe with fish wire (synchronizing with roof/beam casting work of building construction) 19 mm dia 3 mm thick polythene pipe	RM	39.00	25.00	975.00
2	Powerckt wiring supplying and drawing 1 ; 1KV grade single core stranded FR PVC insulated & unseathed single core stranded Copper wire (Finolex make) 2 x 2.5 sqmm (PH & N) +1x1.5 sqmm (ECC) per laid polythene pipe and by the prelaid GI fish wire & making necessary connections as required.	RM	76.00	50.00	3800.00
3	Concealed Distribution wiring in in 2x1.5 sqmm single core standard *FR* insulated and unseathed cop per wire Finolex make & 1x1.5 sq mm single core stranded PVC insulated and unseathed cop per (Finolex make) wire used as ECC in 19 mm bore 3 mm thk. polythene pipe complete with all accessories embedded in wall smooth run to light / fan/call bell point with pino key type switchb (6 Amps) (Anchor make) fixed on sheet metal (16 SWG) Switch Board with bakelite/ perspex (wall matching colour) Top cover (3 mm thick) flushed in wall including mending all good damages to original finish Average per point 6.00 mt.	points	828.00	10.00	8280.00
4	Deistribution concealed wiring with 2x1.5 sq mm (PH & N) single core stranded FR PVC insulated & unseathed single core stranded 1.1 KV grade Copper Wire (finolex) & 1x1.5 sq mm (ECC) single core stranded (PH & N) 1.1 KV grade cu wire (finolex) & 1 x 1.5 sq mm single core stranded PVC insulated & unseathed cu wire (finolex) used as ECC in 19 mm bore, 3 mm thick polythene pipe complete with all accessories embedded in wall 250 volt 5 amp 3 pin plug point including S & F 250 Volt 5 amp 3 pin flush type plug socket & piano key type swich (Anchor make) on existing switch board as mentioned sl. no.3	points	76.00	2.00	152.00
5	Supplying & drawing 1.1 KV grade single core srtanded FR PVC insulated & unseathed single core stranded cu Wire 3x2.5 sq mm (finolex make) in the prelaid polythene pipe & by the prelaid GI fishwire & making necessary connection as required (CESC supply to consumer DP near to CESC & inside the room another DP near CESC & inside the room another DP of dwelling units)	RM	86.00	15.00	1290.00

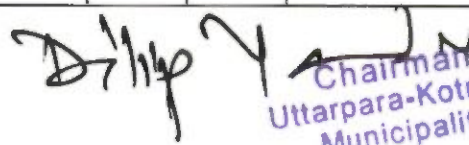
 Chairman
 Uttarpara-Kotrung
 Municipality

Sl.No.	Item of works	Unit	Rate	Quantity	Amount
6	Supplying Delivery & instalation on wall of 30/32 amp DP MCBof Havel's make with enclosed box along with all its necessary 1 connection complete.(Anchor)	nos	808.00	2	1616.00
7	Earthing in soft soil with 50 mm dia GI pipe (TATA make Medium) 3.64 mm th. X 3.04 Mtr long and 1 x 4 SWG GI (hot dip) wire (4 m long) 13 mmdia x 80 mm long GI bolts, double nuts, double washer including S & F 15 mm dia GI protection (1 mtr long) to be filled with bitumen partlyunder the ground level & partly above GL driven to an average depth of 3.65 m below the GL & restoring surface duly rammed.	each	1715.00	1	1715.00
8	Connecting the equipment to earth BUSbar inclusive S&F 10 SWG (Hot Dip) GI wire on wall /floor with a staples buried inside wall /floor as required & making connection to equipments with bolt, nut, washer, cable lugs etc. as required & mending good damages.	M	6.00	5	30.00
				TOTAL	17858.00
Rupees Thirteen Thousand Eight Hundred Seventy Eight Only					17858.00

S. Bhowmik
 Sub-Assistant Engineer
 Uttarpara-Kotrung Municipality

Dilip Kumar
 Chairman
 Uttarpara-Kotrung
 Municipality

Detailed Estimate for Single Dwelling unit
 Floor area 25.36 sqm Built up area 32.18 sqm

	C/L of main outer wall			125 mm Partitionwall		Varandah C/L
	4.65			3.375		1.275
	0.8			1.15		0.9
	1.15			1.15	2.3	2.175
	3.45			2.187		
	1.15			1.9		
	1.7			1.387	5.474	
	3.375			11.149		
	1.275					
	2.825					
	3.125					
	23.5					
	X wall	1.25				
Sl.no.						
1	Earth work in excavation					
	250 mm wall					
	1	23.5	0.75	0.7	12.34	
		0.875	0.75	0.7	0.46	
		24.375			12.8	ms
	125 mm Wall					
		2.625	0.4	0.225	0.24	
	WC	0.4	0.4	0.225	0.04	
	Bath	0.65	0.4	0.225	0.06	
	5.474	0.75		0.225		
		4.724	0.4	0.225	0.43	
	Varanda	1.425	0.4	0.225	0.13	
					0.88	
	Step	0.5	0.9	0.075	0.034	
					13.715	ms
2	Soling					
		24.375	0.75		18.281	
		11.45	0.4		4.58	
					22.861	
3	Polythene sheet					
		2.575	3.125		8.047	
		2.875	2.625		7.547	
		2	1.65		3.3	
	passage	0.625	2.375		1.484	
	Bath&WC	2.7	0.9		2.43	
	Varndah	1.025	0.6		0.615	
	step	0.9	0.5		0.45	
					23.873	
4	Jhama concrete					
			18.28	0.075	1.371	
			4.58	0.075	0.344	
			23.93	0.075	1.795	
					3.51	
5	Earth work in filling 1/5 excavation					
			13.715	5	2.743	
			23.48	0.375	8.805	
					11.548	ms

Dilip Yadav
 Chairman
 Uttarpara-Kotrung
 Municipality

6	B.W (6:1) in Foundation of plinth								
		23.5	0.625	14.6875					
		23.5	0.5	11.75					
		23.5	0.375	8.8125					
				35.25	0.15	5.288			
		23.5	0.25		0.525	3.084			
	X wall	0.938	0.625	0.586					
		1	0.5	0.5					
		1.063	0.375	0.399					
				1.485	0.15	0.223			
		1.125	0.25		0.525	0.148			
	125mm	3.125	0.25		0.525	0.41			
	Bath&WC		2 0.9	0.25	0.523	0.235			
	Kit	5.224	0.25		0.525	0.686			
	Vard	1.925	0.25		0.525	0.253			
	Steps		0.5 0.9		0.15	0.068			
			0.25 0.9		0.15	0.034			
						10.427	m ³		
7	DPC	23.5							
		1.125							
		24.625		0.25		6.156			
		3.125							
		1.8							
		5.224							
		10.149		0.125		1.269			
						7.425			
	Less		0.9	0.25	0.225				
			0.9	0.125	0.113				
	3		0.75	0.125	0.281				
						0.619			
						6.806	sqm		
8	BW in super structure (6:1)								
		23.5							
		1.125							
		24.625	2.75	0.25	16.93				
	Parapet	23.8	0.075	0.25	0.446				
						17.376			
	Less opens								
	1	0.9	2.1	1.89					
	4	0.9	0.9	3.24					
	1	0.75	0.9	0.675					
	3	0.75	0.75	1.688					
				7.493	0.25	1.873			
	Lintel								
	1	1.525	1.525						
	4	1.2	4.8						
	1	1.05	1.05						
			7.375	0.25	0.1	0.184			
	Wo2								
	1	3.05	3.05	0.25	0.1	0.076			

 Chairman
 Uttarpara-Kotrung
 Municipality

					(-)	2.134		
	Net brick work						15.242	ms
9	125 th. Brick work (6:1)							
	room		3.125	2.6	8.125			
	kit		2.125	2.75	5.844			
			1.65	2.75	4.5375			
			1.45	2.65	3.8425			
	2		0.9	2.1	3.78			
							26.12875	
	Less opening							
	1	0.9	0.9					
	3	0.75	2.25					
			3.15	2.1	6.615			
	Lintel							
	1	1.3	1.3					
	1	1.025	1.025					
			2.325	0.1	0.2325			
					6.8475			
							19.28125	
	Parapet							
		23.5		0.15			3.525	
							22.806	
	passeege		0.75	0.55			0.4125	
							23.219	sqm
10	Conc M-20							
	Roof slab							
	32.15	1.1475	31.003		0.1	3.1		
	Beam		3.625	0.25	0.15	0.136		
			2.575	0.25	0.1	0.064		
	Lintel						3.301	
	D1	1	1.525	1.525				
	W1	4	1.2	4.8				
	W2	1	1.05	1.05				
	W02	1	3.05	3.05				
				10.425	0.25	0.1	0.261	
	D1	1	1.39	1.39				
	D2	1	1.025	1.025				
	D2	2	1.4	2.8				
	O2	1	0.875	0.875				
	D2	2		6.09	0.125	0.1	0.076	
	Chaja							
	W1	4	1.2	4.8				
	W2	1	1.03	1.03				
	D1	1	1.275	1.275				
	W02	1	3.05	3.05				
				10.155	0.3	0.075	0.228	
							3.866	ms
11	Reinforcement							
		3.866	0.80%	1	7850	0.243	MT	

 Chairman
 Uttarpara-Kotrung
 Municipality

12	Shuttering							
	31	23.5	1.125					
			24.63	0.25				
	31			6.156	24.844			
	Side beam	2	3.125	0.15	0.9375			
		2	2.325	0.1	0.465			
	side slab	1	25.3	0.1	2.53			
	Lintel	1		0.9	0.225			
		1	1.525	0.1	0.153			
		1	1.275	0.35	0.446			
		1	0.3	0.05	0.015			
						29.615	sqm	
	4W1	4	0.9	0.25	0.9			
		4	1.2		0.1	0.48		
		4	1.2	0.35	1.68			
	2	4	0.3	0.05	0.12			
	1W2	1	0.75	0.25	0.188			
		1	1.05		0.1	0.105		
		1	1.05	0.35	0.368			
	2	1	0.3	0.05	0.03			
	WO2	3	0.75	0.25	0.563			
	1	1	3.05		0.1	0.305		
		1	3.05	0.35	1.068			
	2	1	0.3	0.05	0.03			
	Lintel 125 Wall							
	D1	1	0.9	0.125	0.113			
		2	1.3	0.1	0.26			
	D2	2	0.75	0.125	0.188			
	2	2	1.15	0.1	0.46			
	D2	2	0.75	0.125	0.188			
		2	1.9	0.1	0.38			
						7.423		
						37.038	sqm	
13	Plaster (6:1)							
	Out side 15 mmth.							
			2.85	1.125	0.45			
		25.3			4.425	111.953	sqm	
	Inside 20 mm th.							
	2	2.7	3.125	2.75	32.038			
	2	2.875	2.625	2.75	30.25			
	2	2	1.65	2.75	20.075			
	2	2.075		2.75	11.413			
	Above lintel							
	1	0.75		0.65	0.488			
	Bath							
	2	0.9		2.75	4.95			
	WC							
	1	2.95		2.75	8.113			
	1	2.25		2.75	6.188			
	4	2.2		0.9	7.92			
	T. 125 wall							

 Chairman
 Uttarpara-Kotrung
 Municipality

	2	0.9		0.125	0.225				
						121.658			
	Open out side less								
	3	0.75		2.1	4.725				
					(-)	4.725			
						116.933	sqm		
	Celling Plaster								
						24.47			
	Less								
						1.14			
						23.33	Sqm		
14	Neat cement punning								
	Out side Plinth								
		25.3	0.45			11.385	Sqm	11.385	
	Inside								
			2.7	3.125					
			2	5.825	0.1	1.165	Sqm		
			2.875	2.625					
			2	5.5	0.1	1.1	Sqm		
	Kithen								
			2	1.65					
			2	3.65	0.45	3.285	Sqm		
			1	1.65	0.45	0.743	Sqm		
			2	2.075	0.1	0.415	Sqm		
	Varanda								
				1.775	0.1	0.178	Sqm		
	step WC								
		1		3	0.45	1.35	Sqm		
	Bath								
				3.5	2	7	Sqm		
				0.75	0.1	0.075	Sqm		
	In side punning								
							15.31	15.31	
	Total								
								26.695	Sqm
15	Art. Stone flooring								
	Floor area								
						25.37	sqm		
	Step								
		2	0.9	0.25		0.45			
	W1								
		4	0.9	0.1		0.36			
	W2								
		1	0.75	0.1		0.075			
	W3								
		3	0.75	0.1		0.225			
							26.48	Sqm	
16	Ms Clamp for door & window								
	D1+D2								
		4		6			24		
	W1+W2								
		5		2			10		
								34 nos.	
17	Wood work in Door & window frame								
	D1								
		2	5.1	10.2					
	D2								
		2	4.95	9.9					
	W1								
		4	3.6	14.4					
	W2								
		1	3.3	3.3					
				37.8	0.075	0.075	0.213	m ³	
18	Z batten shutter								
	D1								
		2	0.775	2.025		3.139			
	D2								
		2	0.625	2.025		2.531			
	W1								
		4	0.775	0.775		2.403			
	W2								
		1	0.775	0.625		0.484			
							8.557	sqm	
19	Iron Butt Hinges								

 Chairman
 Uttarpara-Kotrung
 Municipality

	D1+D2					12		
	W1	4	4			16		
	W2	1	4			4		
							32 nos.	
20	Iron soket bolt							
	Door			6				
	Window			5				
							11 nos.	
21	White wash							
	Inside+Ceiling Plaster- inside punning							
		116.933	23.33	15.31		124.953	sqm	
22	Colour wash							
	Out side Plaster- out side punning							
		111.953	11.385			100.568	sqm	
23	Priming on timber sutface							
	2	2	0.9	2.1		7.56		
	2	2	0.75	2.1		6.3		
	4	2	0.9	0.9		6.48		
	1	2	0.75	0.9		1.35		
						21.69	sqm	
24	Painting best quality on wooden surface							
	same sl.no. 23					21.69	sqm	
25	MS ornamental gril....10Kg-16 Kg							
	W1	4	0.75	0.75	2.25			
	W2	1	0.75	0.6	0.45			
					2.7			
					@12Kg/sqm	32.4	Kg	
26	Priming on Steel sutface					2.7	sqm	
27	Painting best quality on steel surface					2.7	sqm	
	same sl.no. 24							
28	R.C.C. Shelf							
		1.75	0.5			0.875	sqm	
29	Roof treatment with cow dang							
				32.18				
	Deduct	1.14	(varanda)	1.14				
	Cornice	25	0.125	3.125				
				27.915		27.915	sqm	

 Chairman
 Uttarpara-Kotrung
 Municipality

**Cost Estimate for 2 Nos Leach Pit for single unit Dwelling Unit
P.W.D Schedule of Rates effect from 1st July 2014**

(ANNEXURE-II)

Sl. No	Description of Items	Quantity	Unit	Rate	Amount
1	Earth work in excavation of foundation trenches or drains in all sorts of soil (including mixed soil but excluding or stacking the spoils within a lead of 75 m. as directed. The item includes necessary trimming the sides of trenches leveling dressing and ramming the bottom boiling out water aqs required complete. Depth of exavation not existing 1500mm P.No-1, I-2(a)	2.500	%Cu.M	12047.00	301.18
2	Cement concrete with graded jhama Khoa ballast (30 mm size) excluding shuttering. In ground floor and foundation (a) 6:3:1 proportion.	0.050	Cu.M	5803.06	290.15
3	Brick work with 1st class bricks in cement mortar (6 :1). a) In foundation & Plinth P.no-29, I-21(a)	0.010	Cu.M	5719.00	57.19
4	125 mm. thick brick work with 1st class bricks in cement mortar (4 : 1) G.Floor	3.000	SqM	714.00	2,142.00
5	Controlled Cement concrete with well graded stone chips (20 - mm nominal size) excluding shuttering and reinforcement with complete design of concrete as per I : 456 and relevant special publications submission of job mix formula after preliminary mlx design after testing of concrete cubes as per direction of Engineer-in charge Consumption of cement will not be less than 300 Kg of cement -with Super plasticiser per cubic meter of controlled concrete but actual consumption will be determined on- the basis of preliminary test and job mix formula. -I n ground floor and foundation. [Using concrete mixture] M 20 Grade P.no-12, I-21(a)	0.145	Cu.M	6871.54	996.37
6	Reinforcemnet for reinforced concrete work in all sorts of structures incl. Distribution bars, stirrups, binder etc. incl. supply of rods, initial straightening & removal of loose rust (if necessary), cutting to requisite length, hooking etc P.no-27, I-15(a)(i)	0.010	M.T	68508.00	685.08
7	Supplying, fitting and fixing UPVC down pipes A type and fittings conforming to IS 13592-1992 with necessary clamps nails including making holes in walls, etc. and cutting trenches in any soil, through masonry concrete structure etc. if necessary and mending good damages including jointing with jointing materials (Spun yarn, valamoid / bitumen / M. seal etc.) complete.				
	i) UPVC Pipe 110 mm dia P.no-173, I-21(B)C(i)	4.000	Mtr	291.00	1,164.00
	ii) UPVC Bend 87.5 degree 110 mm dia P.no-174, I-21(B)C(ii)	2.000	Each	162.00	324.00

 Chairman
 Uttarpara-Kotrung
 Municipality

9	Jaffri brick work 125 mm. thick with 1st class bricks in cement mortar (4:1) including 12 mm. thick cement plaster (4:1) in all faces in ground floor	2.000	SqM	792.00	1,584.00
	.P.no-32, I-35				
Cost of 2 no leach pit					7,543.97
Total=					7,544.00

S. Bhowmik
 Sub-Assistant Engineer
 Uttarpara-Kotrung Municipality

Dilip Yadav
 Chairman
 Uttarpara-Kotrung
 Municipality

Rate Analysis
Brick Work 4:1 in foundation & plinth

Step - 1	Schedule Rate	Rs	6068.00(A)
Step - 2	Deduct cost of cement=(Quanty of cement)x(lissue rate of cement vide item no-1 column-4 Table1-1 of Annexure-1 0.055x8100	Rs	672.30(B)
Step - 3	Add cost of cement supplied by cost contractor including 10% proffite = 1.1x(Quanty of cement)x(Basik price of cement vide item no -1 column- 5 table-1-1 of annexure -1 1.1x.055x7364	Rs	672.33 (C.)
	Note;- Quantity of cement shall be same as step-2 Final Rate of item = Rs A - Rs B + Rs C = Rs D	Rs	6068.03 (D)

Rate Analysis
Ordinary Mix Concrete 1:1.5:3

Step - 1	Schedule Rate	Rs	6802.63 (A)
Step - 2	Deduct cost of cement=(Quanty of cement)x(lissue rate of cement vide item no-1 column-4 Table 1-1 of Annexure-1 0.286x8100	Rs	2316.6 (B)
Step - 3	Add cost of cement supplied by cost contractor including 10% proffite = 1.1x(Quanty of cement)x(Basik price of cement vide item no -1 column- 5 table-1-1 of annexure -1 1.1x.286x7364	Rs	2316.71 (C.)
	Note;- Quantity of cement shall be same as step-2 Final Rate of item = Rs A - Rs B + Rs C = Rs D	Rs	6802.74 (D)

Rate Analysis
P.C.C 1:3:6 With Jhama Khoa

Step - 1	Schedule Rate	Rs	5803.00 (A)
Step - 2	Deduct cost of cement=(Quanty of cement)x(lissue rate of cement vide item no-1 column-4 Table 1-1 of Annexure-1 0.16x8100	Rs	1296.00(B)
Step - 3	Add cost of cement supplied by cost contractor including 10% proffite = 1.1x(Quanty of cement)x(Basik price of cement vide item no -1 column- 5 table-1-1 of annexure -1 1.1x.16x7364	Rs	1296.06 (C.)
	Note;- Quantity of cement shall be same as step-2 Final Rate of item = Rs A - Rs B + Rs C = Rs D	Rs	5803.06 (D)

S. Shrivastava
Sub-Assistant Engineer
Uttarpara-Kotrung Municipality

Dilip Kumar
Chairman
Uttarpara-Kotrung
Municipality

Annexure - II

Format - A

(Format for Rate Analysis of Cement Concrete Item)

Item 7. Ordinary Cement concrete (mix 1:1.5:3) with graded stone chips (20 mm nominal size) excluding Consumption of Stone aggregate (Page B-59)

20 mm = 0.573 Cum

10 mm = 0.287 Cum

Distance of site considered =

10 Km

Steps	Quantity	Unit	Rate	Amount
Step - 1 Rate of item as per relevant section of this Schedule A =	1.00	CUM	5389.00	5389.00
Step - 2 Add cost of stone aggregate of different grading as per consumption required for one cum of concrete. (As per table:T-1)				
Station : kalyani				
20mm Nominal Size:	0.573	CUM	1463.00	838.30
10mm Nominal Size:	0.287	CUM	1296.00	371.95
Total B =				1210.25
Step - 3 Add cost of carriage of stone aggregate as per consumption required for one cum of concrete. (As per table:T-2)				
20mm Nominal Size:	0.573	CUM	178.50	102.28
10mm Nominal Size:	0.287	CUM	178.50	51.23
Total C =				153.51
Step - 4 Add cost for loading and unloading of stone aggregate (As per table:T-3)				
20mm Nominal Size:	0.573	CUM	58.00	33.23
10mm Nominal Size:	0.287	CUM	58.00	16.65
Total D =				49.88
Final Rate of Item = [Rs. A - Rs.B + Rs.C + Rs.D] = Rs.				6802.64

S. Bhowmik

Sub-Assistant Engineer
Uttarpara-Kotrung Municipality

Dilip Kumar

Chairman
Uttarpara-Kotrung
Municipality

ESTIMATE FOR CONSTRUCTION OF CONCRETE ROAD 2.5 MRTRE WIDE

PWD BUILDING SCHEDULE 2014

Sl No	Description of Items	Length	Breadth	Depth	Quantity	Unit	Rate	Amount
1	Earth work in excavation of foundation trenches or drains in all sorts of soil (including mixed soil but excluding or stacking the spoils within a lead of 75 m. as directed. The item includes necessary trimming the sides of trenches leveling dressing and ramming the bttom boiling out water aqs required complete . Depth of exavation not existing 1500mm P.No-1, I-2(a)	1.00	2.5	0.400	1.000	%Cu.M	12047.00	120.47
2	Filling foundation or plinth by silver sand in layer not exceeding 150 mm. as directed and consolidating same by through saturation with water ramming complete. Including the cost of supply of sand. (a) by fine sand P.No-2 , I-4(B)	1.00	2.5	0.200	0.500	%Cu.M	110422.00	552.11
3	Single brick flat soling of picked jhama bricks including ramming and dressing bed to proper level and filling joints with powdered earth or local sand P.no-11, I-1	1.00	2.5		2.500	Sq.M	377.00	942.50
4	Ordinary Cement concrete (mix 1:1.5:3) with graded stone chips (20 mm nominal size) excluding shuttering and reinforcement, if any, in ground floor as per relevant IS codes P.no-24, I-10(a)	1.00	2.5	0.125	0.313	Cu.M	6802.74	2,125.86
5	Brick edging 75 mm. wide with picked jhama bricks, laid true to line and level including cutting necessary trench in sopil or in hard metalled surface, laying the bricks and repacking the trench (on both sides of the edging) with spoils and ramming the same thoroughly, complete as per direction. (b) Brick-on-end edging (250 mm) depth. P.No-189 , I-3(b)	2.00			2.000	%Mtr	9392.00	187.84
6	Removal of rubbish, earth etc. from the working site and disposal of the same beyond the compound in conformity with the Municipal /Corporation Rules for such disposal, loading into truck and cleaning the site in all respect as per direction of Engineer - in -Charge P.no-9, I-13	1.00	2.500	0.400	1.000	Cu.M	168.00	168.00
							Toatl=	4,096.78
							Total=	4,097.00

S. Bhowmik
Sub-Assistant Engineer
 Uttarpara-Kotrung Municipality

D. K. Yadav
Chairman
 Uttarpara-Kotrung
 Municipality

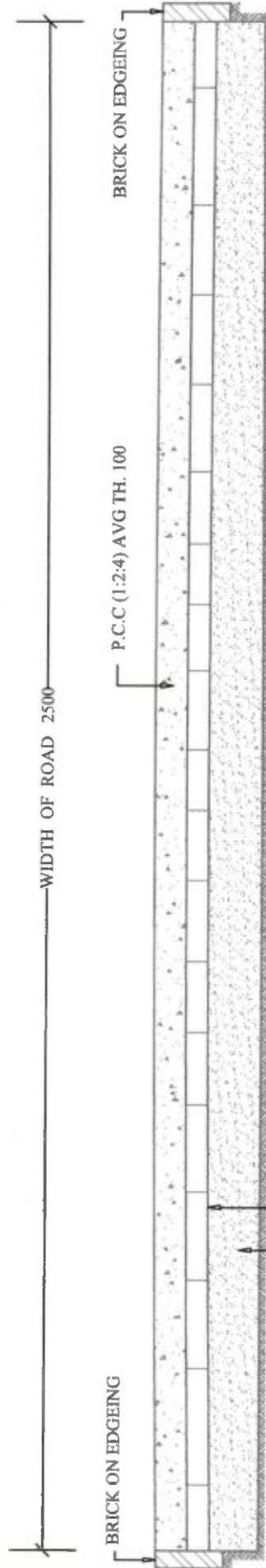

NOTE : 1. CEMENT CONCRETE SHOULD BE LAID IN ALTERNATE PANNEL OF AN AREA NOT MORE THAN 7.50 SQM. PROVISION FOR PAPER JOINT AT THE END OF EACH PANNEL IS TO BE MADE
 2. ALL DIMENSIONS ARE IN MM.

TYPICAL CROSS SECTION OF CEMENT CONCRETE ROAD

PRADHAN MANTRI AWAS YOJANA HOUSING FOR ALL (URBAN)
OFFICE OF THE CHIEF ENGINEER MUNICIPAL ENGINEERING DIRECTORATE GOVT. OF WEST BENGAL
DWG. NO.

[Signature]
 Chairman
 Uttarpara-Kotrung
 Municipality

[Signature]
 Sub-Assistant Engineer
 Uttarpara-Kotrung Municipality

UTTARPARA KOTRUNG MUNICIPALITY

ESTIMATE FOR CONSTRUCTION OF CLOSED EUCALYPTUS BULLAH PILLING WITH EARTH FILLING WITH CEMENT BAG WALLING & EARTH FILLING FOR PROTECTING ROADS UNDER HOUSE FOR ALL OF UTTARPARA KOTRUNG MUNICIPALITY.

Consider Length = 55 Mtr.

Sl. No	DESCRIPTION OF ITEMS	QUANTITY	UNIT	RATE (in Rs.)	AMOUNT (InRs.)
1 P no-217 81 no-24	Pumping out water from Ponds or Tank. $2x(13.75+13.75)x0.70=38.50$	38.50	%Cu.M	1054.00	405.79
2 P no-318 sl no- 18.18(i)	Supplying U_C. Bullah Piles at work including dressing and making one end pointed.				
	For post $368x2.40=883.20$	883.20	Mtr	96.00	84787.20
	For runner $1x55=55.00$ including lap $1x40=40.00$ Total = 95.00 mtr	95.00	Mtr	96.00	9120.00
3 P-318 Sl.No- 18.18(i)	Supply of Bullah (EUC) for tie bar & tie post				
	Tie Bar $38x1.00=38.00$	38.00	Mtr	96.00	3648.00
	Tie Post $38x1.00=38.00$	38.00	Mtr	96.00	3648.00
4. Page-318 Sl.I~o- 13.17(i)	Labour for driving Eucalyptus bullah piles by monkey in sorts of soil including hoisting and placing piles in position, protecting the pile head with iron ring and cutting and shaping heads before and after driving and including hire and labour for necessary driving appliances and all tackles.				
	100 mm Diameter $368x1.20=441.60$	441.60	Mtr	83.00	36652.80
5 Page-319 Sl.N 0- 18.28	Supplying empty Cement bags in good condition $1x1377=1377$	1377.00	%Nos	330.00	4544.10
6 Page-319 Sl.No- 18.29	Filling empty Cement bags with dry earth or sand, stitching the bag (cost of thread included) and carrying and placing them in position and all incidental charges complete but. excluding cost of sand and gunny bags. $1x1377=1377$	1377.00	%Nos	350.00	4819.50

Chairman
Uttarpara-Kotrung
Municipality

7 Page-319 SI.No-13.27	Coal tarring on wooden surfaces including cost of materials (a) Double coat. $1 \times 883.20 \times 2 \times 3.14 \times 0.05 = 277.32$ $2 \times 38 \times 2 \times 3.14 \times 0.05 = 23.86$ $1 \times 95 \times 2 \times 3.14 \times 0.05 = 29.83$ Total = 331.01	331.01	Sqm	36.00	11916.36
8 Page-322 SI.No-18.41	Labour for fitting and fixing 10cm to 15cm diameter eucalyptus-bullah as ties and runners including necessary nails, bolts and nuts. $1 \times 38 = 38.00$ $1 \times 95 = 95.00$ Total = 133.00	133.00	Mtr	20.60	2739.80
9 Page-I(Build.) SI.No-3 (c) (iii)	Earth work in filling in foundation trenches 01' plinth with good earth, in layers not exceeding 150 mm. including watering and ramming etc. layer by layer complete. (Payment to be made on the basis of measurement of finished quantity of work)				
	(i) With carried earth arranged by the contractor within a radius exceeding 3 km. But not exceeding 5 km. including the cost of carried earth. $1 \times 55 \times 0.90 \times 1.20 = 59.40$	59.40	%Cu.M	40300.00	23938.2
10 P.no-9, I-13	Removal of rubbish, earth etc. from the working site and disposal of the same beyond the compound in conformity with the Municipal/Corporation Rules for such disposal, loading into truck and cleaning the site in all respect as per direction of Engineer-in-Charge $55 \times 1.20 \times 0.600 = 39.60$	39.60	Cu.M	168.00	6652.80
Total for 55 mtr. Length Rs. =					192872.55
Say Rs. =					192873.00
Cost per Mtr. Length =					3507.00

Sub-Assistant Engineer
Uttarpara-Kotrung Municipality

Chairman
Uttarpara-Kotrung
Municipality

ESTIMATE FOR CONSTRUCTION OF SURFACE DRAIN (400X400)

PWD BUILDING SCHEDULE 2014

SI No	Description of Items	Length	Breadth	Depth	Quantity	Unit	Rate	Amount
1	Earth work in excavation of foundation trenches or drains in all sorts of soil (including mixed soil but excluding or stacking the spoils within a lead of 75 m. as directed. The item includes necessary trimming the sides of trenches leveling dressing and ramming the bottom boiling out water as required complete. Depth of excavation not existing 1500mm P.No-1, I-2(a)	1.00	1.05	0.575	0.604	%Cu.M	12047.00	72.73
2	Single brick flat soling of picked jhama bricks including ramming and dressing bed to proper level and filling joints with powdered earth or local sand P.no-11, I-1	1.00	1.05		1.050	Sq.M	377.00	395.85
3	Cement concrete with graded jhama Khoa ballast (30 mm size) excluding shuttering. In ground floor and foundation (a) 6:3:1 proportion.	1.00	1.05	0.100	0.105	Cu.M	5803.06	609.32
4	Brick work with 1st class bricks in cement mortar (4 :1). a) In foundation & Plinth P.no-29, I-21(a)	1.00	0.25	0.800	0.200	Cu.M	6068.00	1,213.60
5	Plaster (to wall, floor, ceiling etc.) with sand and cement mortar including rounding off or chamfering corners as directed and raking out joints or roughening of concrete surface including throating, nosing and drip course where necessary. (Gr.floor). i) With 4:1 cement mortar. a) 20 mm. Thick plaster. P.no-151, I-2(a)	1.00	1.3		1.300	Sq.M	206.00	267.80
6	Neat cement punning above 1.5 mm thick in wall, dado, windowsills, floor, drain etc. P.no-152, I-8	1.00	1.300		1.300	Sq.M	38.00	49.40
7	Artificial stone in floor dado staircase etc. with cement concrete 1:2:4 with stone chips laid in pannels as directed with topping made with ordinary or white cement (as measured) and marble dust in proportion (2:1) including smooth finishing and round P.no-40, I-3(ii)	1.00	0.400		0.400	Sq.M	303.00	121.20
8	Removal of rubbish, earth etc. from the working site and disposal of the same beyond the compound in conformity with the Municipal /Corporation Rules for such disposal, loading into truck and cleaning the site in all respect as per direction of Engineer - in -Charge P.no-9, I-13	1.00	0.900	0.575	0.5175	Cu.M	168.00	86.94
							Toatl=	2,816.85
							Total=	2,817.00

Sub-Assistant Engineer
 Uttarpara-Kotrung Municipality

Chairman
 Uttarpara-Kotrung
 Municipality

List of Slums for 2015-16

Sl.No	Name of the Slums	Status	Land	Age in years	National High Way	Status of Housings	Road Status	Habitation pattern
1	ADIBASI PARA BUSTEE UNDER WARD NO.- 7	The condition of living in the slum is unhygienic	Land belongs to the ULB	30	The National Highway - 2 is 7.0 kms away	Major population is living in semi pucca , made of / bricks with tin sheets and asbestos/tiles on roof	Majority portion of roads are brick paved or damaged roads.	Habitation pattern in the slums is congested with insufficient open space
2	JELEPARA BUSTEE UNDER WARD NO.- 2	The condition of living in the slum is unhygienic	Land belongs to the ULB	30	The National Highway - 2 is 8.0 kms away	Major population is living in semi pucca , made of / bricks with tin sheets and asbestos/tiles on roof	Majority portion of roads are brick paved or damaged roads.	Habitation pattern in the slums is congested with insufficient open space
3	JELEPARA BUSTEE UNDER WARD NO.- 22	The condition of living in the slum is unhygienic	Land belongs to the ULB	30	The National Highway - 2 is 4.0 kms away	Major population is living in semi pucca, made of / bricks with tin sheets and asbestos/tiles on roof	Majority portion of roads are brick paved or damaged roads.	Habitation pattern in the slums is congested with insufficient open space
4	PEKARA BUSTEE ANCHAL UNDER WARD NO.- 21	The condition of living in the slum is unhygienic	Land belongs to the ULB	30	The National Highway - 2 is 3.0 kms away	Major population is living in semi pucca, made of / bricks with tin sheets and asbestos/tiles on roof	Majority portion of roads are brick paved or damaged roads.	Habitation pattern in the slums is congested with insufficient open space
5	SALBAGAN BUSTEE UNDER WARD NO.- 21	The condition of living in the slum is unhygienic	Land belongs to the State Govt	30	The National Highway - 2 is 3.0 kms away	Major population is living in huts, made of darma / bricks with tin sheets and asbestos/tiles on roof	Majority portion of roads are brick paved or damaged roads.	Habitation pattern in the slums is congested with insufficient open space

 Chairman
 Uttarpara-Kotrung
 Municipality

6	SATMILE BUSTEE UNDER WARD NO.- 10	The condition of living in the slum is unhygienic	Land belongs to the ULB	30	The National Highway - 2 is 5.0 kms away	Major population is living in semi pucca, made of / bricks with tin sheets and asbestos/tiles on roof	Majority portion of roads are brick paved or damaged roads.	Habitation pattern in the slums is congested with insufficient open space
7	SINGHPARA BUSTEE UNDER WARD NO.- 20	The condition of living in the slum is unhygienic	Land belongs to the ULB	15	The National Highway - 2 is 5.0 kms away	Major population is living in huts, made of darma / bricks with tin sheets and asbestos/tiles on roof	Majority portion of roads are brick paved or damaged roads.	Habitation pattern in the slums is congested with insufficient open space
8	SRIMA PALLY BUSTEE UNDER WARD NO.- 20	The condition of living in the slum is unhygienic	Land belongs to the ULB	15	The National Highway - 2 is 5.0 kms away	Major population is living in semi pucca, made of / bricks with tin sheets and asbestos/tiles on roof	Majority portion of roads are brick paved or damaged roads.	Habitation pattern in the slums is congested with insufficient open space

Dilip Kumar

**Chairman
Uttarpara-Kotrung
Municipality**

Details of Social Infrastructure at a glance:

1. ADIBASI PARA BUSTEE UNDER WARD NO.- 7

Education & Social Infrastructure	
Pre-primary School	
Anganwadi under ICDS	Within distance less than 1.0 km
Municipal Pre-school	NA
Private Pre-school	NA
Primary School	
Municipal	NA
State Government	Within distance less than 1.0 km
Private	NA
High School	
Municipal	NA
Private	NA
State Government	Within distance less than km
Adult Education Centre	NA
Health Facilities	NA
Urban Health Post	NA
Primary Health Centre	NA
Government Hospital	Within distance less than km
Maternity Centre	NA
Private Clinic	NA
Registered Medical Practitioner (RMP)	NA
Ayurvedic Doctor/Vaidya	NA
Social Development/Welfare	NA
Community Hall	NA
Livelihood/Production Centre	NA
Vocational Training/Training cum Production Centre	NA
Street Children Rehabilitation Centre	NA
Night Shelter	NA

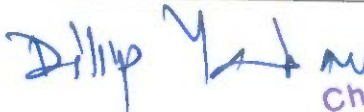
 Chairman
 Uttarpara-Kotrung
 Municipality

Old Age Home	NA
Self Help Groups/DWCUA Groups in Slum	NA
No. of Neighbourhood Groups (NHGs) in slum	NA
Slum-dwellers Association	NA
Youth Association	NA
Women's Association/Mahila Samithis	NA

2. JELEPARA BUSTEE UNDER WARD NO.- 2

Education & Social Infrastructure	
Pre-primary School	
Anganwadi under ICDS	Within distance less than 1.0 km
Municipal Pre-school	NA
Private Pre-school	NA
Primary School	
Municipal	NA
State Government	Within distance less than km
Private	NA
High School	
Municipal	NA
Private	NA
State Government	Within distance less than km
Adult Education Centre	NA
Health Facilities	
Urban Health Post	NA
Primary Health Centre	NA
Government Hospital	Within distance less than km
Maternity Centre	NA
Private Clinic	NA
Registered Medical Practitioner (RMP)	NA

Dilip Yadav Chairman
Uttarpara-Kotrung
Municipality

Ayurvedic Doctor/Vaidya	NA
Social Development/Welfare	NA
Community Hall	NA
Livelihood/Production Centre	NA
Vocational Training/Training cum Production Centre	NA
Street Children Rehabilitation Centre	NA
Night Shelter	NA
Old Age Home	NA
Self Help Groups/DWCUA Groups in Slum	NA
No. of Neighbourhood Groups (NHGs) in slum	NA
Slum-dwellers Association	NA
Youth Association	1
Women's Association/Mahila Samithis	NA

3. JELEPARA BUSTEE UNDER WARD NO.-22

Education & Social Infrastructure	
Pre-primary School	
Anganwadi under ICDS	Within distance less than 1 km
Municipal Pre-school	NA
Private Pre-school	NA
Primary School	
Municipal	NA
State Government	Within distance less than 0.5 km
Private	NA
High School	
Municipal	NA
Private	NA
State Government	Within distance less than 0.5 km
Adult Education Centre	NA
Health Facilities	NA

Dilip → Chairman
Uttarpara-Kotrung
Municipality

Urban Health Post	NA
Primary Health Centre	NA
Government Hospital	Within distance less than 10 km
Maternity Centre	NA
Private Clinic	NA
Registered Medical Practitioner (RMP)	NA
Ayurvedic Doctor/Vaidya	NA
Social Development/Welfare	NA
Community Hall	NA
Livelihood/Production Centre	NA
Vocational Training/Training cum Production Centre	NA
Street Children Rehabilitation Centre	NA
Night Shelter	NA
Old Age Home	NA
Self Help Groups/DWCUA Groups in Slum	NA
No. of Neighbourhood Groups (NHGs) in slum	NA
Slum-dwellers Association	NA
Youth Association	1
Women's Association/Mahila Samithis	NA

4. PEKARA BUSTEE ANCHAL UNDER WARD NO.- 21

Education & Social Infrastructure	
Pre-primary School	
Anganwadi under ICDS	Within distance less than 1 km
Municipal Pre-school	NA
Private Pre-school	NA
Primary School	
Municipal	NA

Dilip Y → Chairman
Uttarpara-Kotrung
Municipality

State Government	Within distance less than 0.5 km
Private	NA
High School	
Municipal	NA
Private	NA
State Government	Within distance less than 0.5 km
Adult Education Centre	NA
Health Facilities	NA
Urban Health Post	NA
Primary Health Centre	NA
Government Hospital	Within distance less than 3 km
Maternity Centre	NA
Private Clinic	NA
Registered Medical Practitioner (RMP)	NA
Ayurvedic Doctor/Vaidya	NA
Social Development/Welfare	NA
Community Hall	NA
Livelihood/Production Centre	NA
Vocational Training/Training cum Production Centre	NA
Street Children Rehabilitation Centre	NA
Night Shelter	NA
Old Age Home	NA
Self Help Groups/DWCUA Groups in Slum	NA
No. of Neighbourhood Groups (NHGs) in slum	NA
Slum-dwellers Association	NA
Youth Association	1
Women's Association/Mahila Samithis	NA

 Chairman
 Uttarpara-Kotrung
 Municipality

5. SALBAGAN BUSTEE UNDER WARD NO.- 21

Education & Social Infrastructure	
Pre-primary School	
Anganwadi under ICDS	Within distance less than 1 km
Municipal Pre-school	NA
Private Pre-school	NA
Primary School	
Municipal	NA
State Government	Within distance less than 0.5 km
Private	NA
High School	
Municipal	NA
Private	NA
State Government	Within distance less than 0.5 km
Adult Education Centre	NA
Health Facilities	NA
Urban Health Post	NA
Primary Health Centre	NA
Government Hospital	Within distance less than 3 km
Maternity Centre	NA
Private Clinic	NA
Registered Medical Practitioner (RMP)	NA
Ayurvedic Doctor/Vaidya	NA
Social Development/Welfare	NA
Community Hall	NA
Livelihood/Production Centre	NA
Vocational Training/Training cum Production Centre	NA
Street Children Rehabilitation Centre	NA
Night Shelter	NA



 Chairman
 Uttarpara-Kotrung
 Municipality

Old Age Home	NA
Self Help Groups/DWCUA Groups in Slum	NA
No. of Neighbourhood Groups (NHGs) in slum	NA
Slum-dwellers Association	NA
Youth Association	1
Women's Association/Mahila Samithis	NA

6.SATMILE BUSTEE UNDER WARD NO.- 10

Education & Social Infrastructure	
Pre-primary School	
Anganwadi under ICDS	Within distance less than 1 km
Municipal Pre-school	NA
Private Pre-school	NA
Primary School	
Municipal	NA
State Government	Within distance less than 0.5 km
Private	NA
High School	
Municipal	NA
Private	NA
State Government	Within distance less than 0.5 km
Adult Education Centre	NA
Health Facilities	NA
Urban Health Post	NA
Primary Health Centre	NA
Government Hospital	Within distance less than 2 km

Dilip Kumar Chairman
Uttarpara-Kotrung
Municipality

Maternity Centre	NA
Private Clinic	NA
Registered Medical Practitioner (RMP)	NA
Ayurvedic Doctor/Vaidya	NA
Social Development/Welfare	NA
Community Hall	NA
Livelihood/Production Centre	NA
Vocational Training/Training cum Production Centre	NA
Street Children Rehabilitation Centre	NA
Night Shelter	NA
Old Age Home	NA
Self Help Groups/DWCUA Groups in Slum	NA
No. of Neighbourhood Groups (NHGs) in slum	NA
Slum-dwellers Association	NA
Youth Association	1
Women's Association/Mahila Samithis	NA

7. SINGH PARA BUSTEE UNDER WARD NO.-20

Education & Social Infrastructure	
Pre-primary School	
Anganwadi under ICDS	Within distance less than 1 km
Municipal Pre-school	NA
Private Pre-school	NA
Primary School	
Municipal	NA
State Government	Within distance less than 0.5 km
Private	NA

Shrip Yashwanth
 Chairman
 Uttarpara-Kotrung
 Municipality

High School	
Municipal	NA
Private	NA
State Government	Within distance less than 0.5 km
Adult Education Centre	NA
Health Facilities	NA
Urban Health Post	NA
Primary Health Centre	NA
Government Hospital	Within distance less than 2.50 km
Maternity Centre	NA
Private Clinic	NA
Registered Medical Practitioner (RMP)	NA
Ayurvedic Doctor/Vaidya	NA
Social Development/Welfare	NA
Community Hall	NA
Livelihood/Production Centre	NA
Vocational Training/Training cum Production Centre	NA
Street Children Rehabilitation Centre	NA
Night Shelter	NA
Old Age Home	NA
Self Help Groups/DWCUA Groups in Slum	NA
No. of Neighbourhood Groups (NHGs) in slum	NA
Slum-dwellers Association	NA
Youth Association	1
Women's Association/Mahila Samithis	NA

 Chairman
 Uttarpara-Kotrung
 Municipality

8. SRIMA PALLY BUSTEE UNDER WARD NO.- 20

Education & Social Infrastructure	
Pre-primary School	
Anganwadi under ICDS	Within distance less than 1 km
Municipal Pre-school	NA
Private Pre-school	NA
Primary School	
Municipal	NA
State Government	Within distance less than 0.5 km
Private	NA
High School	
Municipal	NA
Private	NA
State Government	Within distance less than 0.5 km
Adult Education Centre	NA
Health Facilities	NA
Urban Health Post	NA
Primary Health Centre	NA
Government Hospital	Within distance less than 2.50 km
Maternity Centre	NA
Private Clinic	NA
Registered Medical Practitioner (RMP)	NA
Ayurvedic Doctor/Vaidya	NA
Social Development/Welfare	NA
Community Hall	NA
Livelihood/Production Centre	NA
Vocational Training/Training cum Production Centre	NA
Street Children Rehabilitation Centre	NA
Night Shelter	NA

Dilip Kumar Chairman
Uttarpara-Kotrung
Municipality

Old Age Home	NA
Self Help Groups/DWCUA Groups in Slum	NA
No. of Neighbourhood Groups (NHGs) in slum	NA
Slum-dwellers Association	NA
Youth Association	1
Women's Association/Mahila Samithis	NA

Dilip Kumar

**Chairman
Uttarpara-Kotrung
Municipality**

FUND FLOW PATTERN

NAME OF THE SCHEME	ESTIMATED COST	Rupees in lakhs			TOTAL
		YEAR 2015-16			
		GOI	GOWB	ULB	Beneficiaries
PMAY project - , Uttarpara-Kotrung Municipality	1194.16	442.50	623.63	54.28	73.75
					1194.16

PHASING OF FUND

YEAR 2015-16	Rupees in lakhs				TOTAL
	RELEASE OF FUND				
	GOI	GOWB	ULB	Beneficiaries	
1st Installment @ 40%	177.00	249.45	21.71	73.75	521.91
2nd Installment @ 40%	177.00	249.45	21.71	0.00	448.16
3rd Installment @ 20%	88.50	124.73	10.86	0.00	224.08
TOTAL	442.50	623.63	54.28	73.75	1194.16

REQUIREMENT OF FUND

Rupees in lakhs			
SL. NO	NAME OF THE SCHEME	YEAR 2015-16	TOTAL
1	PMAY project - , Uttarpara- Kotrung Municipality	1194.16	1194.16
Total		1194.16	1194.16

 Chairperson
 Uttarpara-Kotrung
 Municipality





UTTARPARA KOTRUNG MUNICIPALITY

PMAY (HFA- 2022)



BENEFICIARY LIST OF UTTARPARA KOTRUNG MUNICIPALITY OF WARD NO:-7(S.C.-019)

FOR THE YEAR - 2015-16

(ADIBASI PARA BUSTEE (Slum)

Sl. No.	Name of Beneficiary	Father's Name / Husband's Name	Holding No.	Category						Gender	UID NO.	PHOTO	
				SC	ST	OBC	Minority	PH	EWS				General
1	MAYA SARKAR	GAUTAM SARKAR	134			-					Female	497400076292	
2	DULAL BARIK	NEMAI BARIK	135	SC		-					Male		
3	LALU ORAO	BHARAT ORAO	166/A			-					Male	367168069438	
4	BISWAJIT ORAO	PANCHU ORAO	166			-					Male	980263395742	
5	KAJAL ORAON	LALU ORAON	166			-					Male	265558854501	

 Chairman
 Uttarpara-Kotrung
 Municipality

6	MANTU KARMAKAR	LT JAIPAL KARMAKAR	166	-	-	-	-	-	-	General	Male	602656918429	
7	KARTICK ORAON	BHUNA ORAON	170	-	-	-	-	-	-	General	Male	215480374809	
8	BIJAY PRAMANIK	MANGAL PRAMANIK	165/4/2	SC	-	-	-	-	-	General	Male	419885205570	



UTTARPARA KOTRUNG MUNICIPALITY

PMAY (HEA- 2022)







BENEFICIARY LIST OF UTTARPARA KOTRUNG MUNICIPALITY OF WARD NO:-2(S.C.-007)

FOR THE YEAR - 2015-16







JELEPARA BUSTEE (Slum)

Sl. No.	Name of Beneficiary	Father's Name / Husband's Name	Holding No.	Category						Gender	UID NO.	PHOTO	
				SC	ST	OBC	Minority	PH EWS	General				
1	NIRMAL PANDIT	RANUPADA PANDIT	110/B							General	Male	823629187377	
2	SK. NASAD ALI	SK. KARMAT ALI	8 BY 2							General	Male	421698670720	









 Dilip Yadav
 Chairman
 Uttarpara-Kotrung
 Municipality

3	KHUKU DAS	OMESH DAS	110/A/1	-	-	-	-	-	General	Male	257428412927	
4	SAHIDA KHATOON	SK. MEHERAJ	133/11/1	-	-	-	-	-	General	Female	624722229436	
5	MARJINA BIBI	ABDUL HAKIM	61/A	-	-	-	-	-	General	Female	492132172110	
6	SARASWATI HALDER	NIRAPADA HALDER	36	-	-	-	-	-	General	Female	258167899920	
7	NIJRATAN RAY	GOSTHA BIHARI ROY	163/2	-	-	-	-	-	General	Male	352821761666	
8	GULSANA BEGAM	GOLAM BARIK	15/2	-	-	-	-	-	General	Female	949061598612	
9	SAHANA KHATOON	IJIASH MOHAMMAD	15/1	-	-	-	-	-	General	Female	857195790736	

Dilip
Chairman
Uttarpara-Kotrung
Municipality

10	MAYA DEY SARKAR	HARI PADA SARKAR	54/1/1					General	Female	611186979842	
11	ASHOK GAGULY	CHUNI GANGULY	25/1					General	MALE	766360665206	
12	RAMU MAHATO	MAHADEV MAHATO	163/1					General	Male	860558393520	
13	PRADIP MAHATO	MAHADEV MAHATO	163/1					General	MALE	706456748167	
14	SK. KATUBUDDIN	SK. ANOYAR ALI	18					General	MALE	488121845596	
15	NARUN NESHA BEGAM	SK. KAUSAR ALI	15/3					General	FEMALE	835763163646	
16	ABDUL ALAM TARAFDAR	GANI TARAFDAR	13					General	MALE	281957136239	

Pradip

Chairman
Uttarpara-Kotrung
Municipality

17	SK.AZAD ALI	SK.ASGAR	16						General	MALE	940468027569	
18	MUKTA MUNDA	MANGNA MUNDA	17						General	MALE	979230648047	
19	RANJIT DAS	SUDHIR DAS	117/2						General	MALE	314302514518	
20	DHANI NAG	KALI NAG	133/1						General	MALE	471248035903	
21	BISWANATH DAS	SUDIP DAS	117/2						General	MALE	419040914228	
22	HANIF MOLLA	HAMID MOLLA	133/A						General	MALE	994503586625	
23	SUSHANTA SAMANTA	TARAK NATH SAMANTA	108						General	MALE	720466535519	

Dilip
Chairman
Uttarpara-Kotrung
Municipality





UTTARPARA KOTRUNG MUNICIPALITY

PMAY (HFA - 2022)







BENEFICIARY LIST OF UTTARPARA KOTRUNG MUNICIPALITY OF WARD NO:-22(S.C.-050)

FOR THE YEAR - 2015-16







JELEPARA BUSTEE (Slum)

Sl. No.	Name of Beneficiary	Father's Name / Husband's Name	Holding No.	Category						Gender	UID NO.	PHOTO
				SC	ST	OBC	Minority	PH	EWS			
1	SUDHANGSHU SEKHAR KUNDU	SHYAM SUNDAR KUNDU	87/1							GENERAL	MALE	
2	SIDHARTHA SANKAR KUNDU	SHYAM SUNDAR KUNDU	87/1							GENERAL	MALE	
3	BABULAL PAL	LATE NIRMAL PAL	55/3							GENERAL	MALE	
4	LATIKA MANNA	LT. GOLAK MANNA	82	SC							FEMALE	
5	KHOKAN KARMAKAR	LT. ATUL KARMAKAR	56/1							GENERAL	MALE	









 Dilip
 Chairman
 Uttarpara-Kotrung
 Municipality

6	SHYAM SUNDAR KUNDU	RADHA BALLAV KUNDU	87/1					GENERAL	MALE	97080659881	
7	KHAGEN MANNA	LATE SURENDRA MANNA	34/3	SC					MALE	803021274690	
8	SHILA PAUL	SUDEB PAUL	27					General	FEMALE	473334181026	
9	SHYAMAL MANNA	LATE HABUL MANNA	78	SC					MALE	309330099610	
10	PABAN HALDER	SADHAN HALDER	80					GENERAL	MALE	281807466368	
11	BAPPA MANNA	LATE SURYA MANNA	53	SC					MALE	33650028917	
12	ANJALI MANNA	LATE SURYA MANNA	53	SC					FEMALE	443732271405	





Dilip
Chairman
Uttarpara-Kotrung
Municipality

13	GANESH MANNA	LATE ASHUTOSH MANNA	85						GENERAL	MALE	794055666584	
14	HEMANTA ARAS	LATE MANASA ARAS	28	SC						MALE	275438177972	
15	JAYANTI DUTTA	LATE SASANKA DUTTA	48							FEMALE	837176508462	
16	NIRMAL BISWAS	LATE KARTIK CHANDRA BISWAS	56/2	SC						MALE	788627726127	
17	SARASWATI ARAS	LATE MANASA ARAS	28						General	FEMALE	488153695254	
18	NETAI MANNA	ASHUTOSH MANNA	85	SC						MALE	221225119196	
19	RAKHALI SAHA	LATE SAMBHU NATH SAHA	19/1						General	FEMALE	411033071732	

Dilip
Chairman
Uttarpara-Kotrung
Municipality

20	BANDANA PAKHIRA	DIBAKAR PAKHIRA	73							General	FEMALE	890817579893	
21	SAMIR KUNDU	LT. SWAPAN KUNDU	26/1							General	MALE	856168952536	
22	ASISH BHATTACHARYA	GOPESH BHATTACHARYA	49/1							General	MALE	721610667571	
23	SAHADEB BEJ	PHELARAM BEJ	53	SC							MALE	905703303132	
24	MADAN BEJ	PHELARAM BEJ	53	SC							MALE	798511457443	
25	ASHOKE BEJ	PHELARAM BEJ	53	SC							MALE	326568358129	
26	CHABI MANNA	HARADHAN MANNA	78	SC							FEMALE	495547129232	

Dilip
Chairman
 Uttarpara-Kotrung
 Municipality

27	SANJAY PAKHIRA	VASKAR PAKHIRA	73/1	SC							MALE	682616154969	
28	PRATIMA PAKHIRA	BHASKAR PAKHIRA	73/1	SC							FEMALE	544603698088	
29	KARTIK MANNA	LATE ASHUTOSH MANNA	85	SC							MALE	500943790331	
30	SANTANU MONDAL	SANJAY KUMAR MONDAL	80							General	MALE	280581574732	

UTTARPARA KOTRUNG MUNICIPALITY

PMAY (HFA- 2022)





BENEFICIARY LIST OF UTTARPARA KOTRUNG MUNICIPALITY OF WARD NO:-21(S.C.-046)

FOR THE YEAR - 2015-16

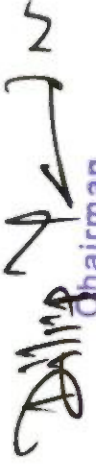





PEKARA BUSTEE ANCHAL(Shum)

Sl. No.	Name of Beneficiary	Father's Name / Husband's Name	Holding No.	Category					Gender	UID NO.	PHOTO	
				SC	ST	OBC	Minority	PH EWS				General
1	JHARNA NASKAR	LATE SANYASI NASKAR	589/2/1/1							FEMALE	705534085485	

 Chairman
 Uttarpara-Kotrung
 Municipality

2	HARI RANI SHARAM	LT TANIK SHARMA	327						GENERAL	FEMALE	452349116578	
3	SOUIMEN MONDAL	LT. NETAI CHANDRA MONDAL	169						GENERAL	MALE	338690611395	
4	DOLAN MONDAL	SOMNATH MONDAL	394	SC						FEMALE	564820887012	
5	GANESH LOKHDAR	LATE RAMCHARAN LOKHDAR	75/2	SC						MALE	701333861631	
6	ANANTA BANIK	LATE KRISHNA BANIK	174/1						GENERAL	MALE	957347168286	
7	JAYANTI MANNA	LATE MOHAN KOLEY	109						GENERAL	FEMALE	361933556287	
8	SAMBHU DEY	SUSHIL DEY	101						GENERAL	MALE	425502969046	

Dilip
 Chairman
 Uttarpara-Kotrung
 Municipality

16	MANGALA NASKAR	LATE GOPAL NASKAR	86						GENERAL	FEMALE		
17	BHOLA NATH PAL	LATE HARE KRISHNA PAL	589/1/2						GENERAL	MALE	643707121842	
18	TAPASI KOLEY	DILIP KOLEY	16						GENERAL	FEMALE	464314394493	
19	RANIIT KUMAR SEN	LT. MAKHAN LAL SEN	138						GENERAL	MALE	734226158316	
20	BATA KRISHNA NASKAR	LATE GANGARAM NASKAR	99						GENERAL	MALE	684331266053	
21	SOMNATH MONDAL	CHANDI CHARAN MONDAL	394						GENERAL	MALE	869776968406	
22	SUNIL SUR	LATE KARALI SUR	155						GENERAL	MALE	428233562083	

Dilip Koley
 Chairman
 Uttarpara-Kotrung
 Municipality





UTTARPARA KOTRUNG MUNICIPALITY

PMAY (HFA- 2022)





BENEFICIARY LIST OF UTTARPARA KOTRUNG MUNICIPALITY OF WARD NO:-21(S.C.-047)

FOR THE YEAR - 2015-16







SALBAGANBUSTEE (Slum)

Sl. No.	Name of Beneficiary	Father's Name / Husband's Name	Holding No.	Category						Gender	UID NO.	PHOTO	
				SC	ST	OBC	Minority	PH	EWS				General
1	AMIT DAS	GOPAL DAS	77	SC							MALE	894661956925	
2	PRABHURAM MONDAL	LAXMIKANTA MONDAL	36	SC							MALE	308498745192	
3	BASANTA MONDAL	LAXMIKANTA MONDAL	36	SC							MALE	527860269081	
4	ASIT MONDAL	ANANDA MONDAL	9	SC							MALE	679596373318	
5	HIMANGSHU MONDAL	ANANDA MONDAL	9	SC							MALE	787531427400	









 Dipak Mondal
 Chairman
 Uttarpara-Kotrung
 Municipality

20	MADAN KAYAL	LT. RADHA NATH KAYAL	18						GENERAL	MALE	307928739782	
21	RAJESH BARMA	LT. BISWAMBAR BARMA	50						GENERAL	MALE	871040884348	
22	BHARAT PRAMANIK	HAREN PRAMANIK	68						GENERAL	MALE	554980233366	
23	MENAKA PRAMANIK	LT. NANI NASKAR	25	SC						FEMALE	390670122250	
24	DINESH BARMA	BISWAMBHAR BARMA	50						GENERAL	MALE	754220322095	
25	GOURI DAS	LT. NAGEN GOLEI	46	SC						FEMALE	739620022404	
26	RATAN DAS	LT. JALADHAR DAS	46						GENERAL	MALE	611368966806	







Dhruv
 Chairman
 Uttarpara-Kotrung
 Municipality

27	MANJU DHAR	GANESH DHAR	56						GENERAL	FEMALE	574879128733	
28	MANASA PRAMANIK	LT. DHIREN PRAMANIK	67						GENERAL	MALE	869540483695	
29	NANDA PRAMANIK	SADHAN PRAMANIK	7	SC						MALE	274434618076	
30	CHITTARANJAN SAHA	LT. RAY CHARAN SAHA	44						GENERAL	MALE	462406082397	
31	SHAILO GHOSH	RAMCHANDO GHOSH	302						GENERAL	MALE	612928618248	
32	JHARNA DAS	LATE GOBINDO GHOSH	54						GENERAL	FEMALE	456854708115	
33	RAJU HELA	BAUNATH HELA	12						GENERAL	MALE	922557243231	

Dilip Chairman
Uttarpara-Kotrung
Municipality

34	TAPAN KAYAL	LT. HARAN KAYAL	68	SC							MALE	351774449323	
35	SWAPAN KAYAL	LT. HARAN KAYAL	69	SC							MALE	964932368798	
36	RAJU DHALI	CHAND KUMAR DHALI	192	SC							MALE	321711865501	
37	AMRITA DHALI	CHAND KUMAR DHALI	191	SC							MALE	920651949512	
38	DIPAK DHALI	LT. GOKUL CH. DHALI	195	SC							MALE	810893810903	
39	SAMIR HALDER	AJIT HALDER	92/1								GENERAL	918096140758	
40	SANJAY HELA	BAIJNATH HELA	12								GENERAL	718347760914	

Dhrip
Chairman
Uttarpara-Kotrung
Municipality

41	SAMIR KHARA	KANDAN CH. KHARA	14						GENERAL	MALE	923683443363	
42	REKHA BANERJEE	KANCHAN BANERJEE	25						GENERAL	FEMALE	670421845768	
43	TAMAL DAS	JOBANANDA DAS	28	SC						MALE	814863232118	
44	TARAK PANJA	KRISHNA DHAN PANJA	36	SC						MALE	496437231308	
45	SANIIB DAS	LT. ARABINDA DAS	8						GENERAL	MALE	382508797986	
46	SANAT NASKAR	GOBINDA CHANDRA NASKAR	14	SC						MALE	314537941733	
47	SUSHIL DHALI	PANCHU CHARAN DHALI	65/1	SC						MALE	603005648799	

 Dipak Kumar
 Chairman
 Uttarpara-Kotrung
 Municipality





UTTARPARA KOTRUNG MUNICIPALITY

PMAY (HFA- 2022)







BENEFICIARY LIST OF UTTARPARA KOTRUNG MUNICIPALITY OF WARD NO:-10(S.C.-027)

FOR THE YEAR - 2015-16







SATMILE BUSTEE (Slum)

Sl. No.	Name of Beneficiary	Father's Name / Husband's Name	Holding No.	Category					Gender	UID NO.	PHOTO		
				SC	ST	OBC	Minority	PH				EWS	General
1	SHIBU BOSE	SUNIL BOSE	115/133							GENERAL	MALE	865164122599	
2	GITA BISWAS	L.T. SUKHLAL BISWAS	115/140							GENERAL	FEMALE	772720365490	
3	KRISHNA YADAV	ANIRDDHA YADAV	153							GENERAL	MALE	634207412829	
4	MANSA SIL	SURYA KANTA SIL	115/112							GENERAL	MALE	88352777952	
5	AYANA SAMADDER	KARTICK BARUA	115/154	SC							FEMALE	457896692005	

 Chairperson
 Uttarpara-Kotrung
 Municipality

6	PRABHAS RATAN	SURENDRA RATAN	115/125	SC							MALE	262839694561	
7	BIMAL BISWAS	BISWANATH BISWAS	115/142	SC							MALE	437085333536	
8	JITENDRA YADAV	CHADRIKA YADAV	152								GENERAL	937972081687	
9	RAMESWAR YADAV	JOYRAM YADAV	117								GENERAL	616795267106	
10	JAGADESH BARU	MAHEDRA BARUI	115/151	SC							MALE	988923480479	
11	DEBENDRA NATH MADHU	DINI NATH MADHU	115/155	SC							MALE	529468078473	
12	BADAL SARKAR	UPENDRA NATH SARKAR	115/27	SC							MALE	305457985391	

 Dipak Kumar
 Chairman
 Uttarpara-Kotrung
 Municipality

13	SURABALA DAS	LT. KHITIS DAS	115/106	SC							FEMALE	882360614662	
14	RAMESH PODDAR	BISESWAR PODDAR	124/A								MALE	480355092575	
15	RAJENDRA PRASAD SETH	BANSDEO SETH	157/5								MALE	420606246031	
16	BIRTA NATI RAM	MANGAL RAM	115/118								MALE		
17	SANTI RANJAN RAY	LT. KRISHNA KANTA RAY	115/142	SC							MALE	544029871452	
18	MRINAL ADHIKARI	CHITTARANJAN ADHIKARI	115/161	SC							MALE		

Pratap Ray

Chairman
Uttarpara-Kotrung
Municipality





UTTARPARA KOTRUNG MUNICIPALITY

PMAY (HFA - 2022)

BENEFICIARY LIST OF UTTARPARA KOTRUNG MUNICIPALITY OF WARD NO:-20(S.C.-039)

FOR THE YEAR - 2015-16

SINGH PARA BUSTEE (Slum)

Sl. No.	Name of Beneficiary	Father's Name / Husband's Name	Holding No.	Category						Gender	UID NO.	PHOTO	
				SC	ST	OBC	Minority	PH	EWS				General
1	RAJENDRA RAY	LT. MAHABIR RAY	36							GENERAL	MALE	923165782937	
2	MUNNI DEBI SINGH	LT. BAHIRAB SINGH	13							GENERAL	MALE	589680172019	
3	PHUL KUMARI DEBI	LT. BIRJULAL RAM	20	SC							FEMALE	564242470200	
4	JITENDRA KUMAR SINGH	LT. PARESH NATH SINGH	579							GENERAL	MALE	278184243906	
5	DWARAKA RAY	RAMOJODDHA RAY	9							GENERAL	MALE	300672739794	

 Chairman
 Uttarpara-Kotrung
 Municipality

6	ANIL RAY	JAGNARAYAN RAY	20						GENERAL	MALE	20233104600122	
---	----------	----------------	----	--	--	--	--	--	---------	------	----------------	---





UTTARPARA KOTRUNG MUNICIPALITY

PMAY (HFA- 2022)







BENEFICIARY LIST OF UTTARPARA KOTRUNG MUNICIPALITY OF WARD NO:-20(S.C.-038)

FOR THE YEAR - 2015-16

SRIMA PALLY BUSTEE (Slum)

Sl. No.	Name of Beneficiary	Father's Name / Husband's Name	Holding No.	Category						Gender	UID NO.	PHOTO		
				SC	ST	OBC	Minority	PH	EWS				General	
1	TILOKI NATH SHARMA	LT.RAMAPADA SHARMA	51								GENERAL	MALE	533625366620	
2	KINKAR DAS	LT. JIBAN DAS	16	SC								MALE	546230942451	
3	BIAJ NATH MAHATO	FAKU MAHATO	25/3								GENERAL	MALE	670788266431	
4	MUKESH MAHATO	LT. JARUNA MAHATO	23								GENERAL	MALE	338463630029	

Chairman
 Uttarpara-Kotrung
 Municipality





5	NARESH PASWAN	LT. ACHHALAL	64						GENERAL	MALE	555696728493	
6	SURESH PASWAN	LT. ACHHALAL	64						GENERAL	MALE	532050701331	
7	MANGALA ROY	LT. BUCHI ROY							GENERAL	FEMALE	435321604708	
8	DULAL CHANDRA DAS	LT. MANIK DAS	28						GENERAL	MALE	391059803354	
9	KISHORILAL CHOUHAN	LT. SUKHARILAL CHOUHAN	3						GENERAL	MALE	984406468472	
10	UMESH PASWAN	ACCCHALAL PASWAN	64						GENERAL	MALE	474480383505	
11	PRAVASH PASWAN	LT. ACHHALAL	64						GENERAL	MALE	721793160008	

Dulal

Chairman

Chairman
Uttarpara-Kotrung
Municipality

UTTARPARA KOTRUNG MUNICIPALITY
PMAY (HFA- 2022)
BENEFICIARY LIST OF UTTARPARA KOTRUNG MUNICIPALITY
FOR THE YEAR - 2015-16
 Ward No.1 (Non-Slum)

Sl. No.	Name of Beneficiary	Father's Name / Husband's Name	Holding No.	Category					Gender	UID NO.	Photo	
				SC	ST	OBC	Minority	PH				EWS
1	CHITRA DUTTA	LATE PARESH CH. DUTTA	7			-			General	Female	605590926141	
2	ARATI MANNA	RADHANATH SAMANTA	25			-			General	FEMALE	702958044450	
3	BABY MUKHERJEE	LATE DULAL CHANDRA JANA	191			-			General	FEMALE	764090837121	
4	BISWAJIT GHOSH	KARTIKAL GHOSH	43			-			General	Male	302749346585	
5	LALU DAS	MADAN DAS	91/4/3			-			General	Male	732659649538	

Dilip
 Chairman
 Uttarpara-Kotrung
 Municipality





UTTARPARA KOTRUNG MUNICIPALITY

PMAY (HFA - 2022)







BENEFICIARY LIST OF UTTARPARA KOTRUNG MUNICIPALITY

FOR THE YEAR - 2015-16



Ward No.2 (Non-Slum)

Sl. No.	Name of Beneficiary	Father's Name / Husband's Name	Holding No.	Category					Gender	UID NO.	Photo
				SC	ST	OBC	Minority	PH EWS			
1	KHOKON BHUJINYA	LATE GOUR BHUJINYA	117/1	SC						Male	
2	ALPANA BANIK	LATE MAKHAN LAL BANIK	80						General	FEMALE	
3	KANCHAN SARKAR	PANCHANAN SARKAR	53/1/1	SC						MALE	
4	BIMAL HALDER	SUDHANSHU HALDER	53						GENERAL	MALE	
5	SUBHAS ROY	SURENDRANATH ROY	13/1						GENERAL	Male	

Dilip Chairman
 Uttarpara-Kotrung
 Municipality

6	JHARNA SHARMA	LATE JOGENDRA KRISHNA BOSE	133/15	-	-	-	-	-	General	FEMALE	735211940843	
7	BARUN DAS	UPENDRA NATH DAS	31	-	-	-	-	-	GENERAL	Male	659021001182	
8	GOPAL GHOSH	LATE KALIPADA GHOSH	52	-	-	-	-	-	GENERAL	Male	584595426929	
9	REKHA DAS	HIRAN ROY	9	-	-	-	-	-	GENERAL	FEMALE	828828973291	
10	PRASHANT RAY	NARENDRA CHANDRA RAY	109	-	-	-	-	-	GENERAL	MALE	340854348820	
11	GOURI KARMAKAR	LATE JAGADISH KARMAKAR	84	-	-	-	-	-	GENERAL	Female	892161077993	
12	RANJIT KUNDU	HIRALAL KUNDU	109/B	-	-	-	-	-	General	Male	251247977933	

Dilip
 Chairman
 Uttarpara-Kotrung
 Municipality

13	NAKUL SINGH	LATE RAMJI PRASAD SINGH	40/1/3						General	Male	744050479254	
14	UMA DAS	BHOLANATH DHARA	139						General	Female	583812568223	
15	JIBAN SARKAR	LATE SUBOL SARKAR	64						General	Male	603366514301	



UTTARPARA-KOTRUNG MUNICIPALITY

PMAY (HFA- 2022)



BENEFICIARY LIST OF UTTARPARA-KOTRUNG MUNICIPALITY OF WARD NO:-03

FOR THE YEAR - 2015-16



WARD NO. 03 (NON SLUM)

Sl. No.	Name of Beneficiary	Father's Name / Husband's Name	Holding No.	Category					Gender	UID NO.	Photo	
				SC	ST	OBC	Minority	PH EWS				General
1	GITA DEY	LATE KANAILAL KUNDU	57						General	Female	611555123656	
2	ARUN MONDAL	LATE SASADHAR MONDAL	95/1						General	Male	903891525540	
3	GOUR NETAI BANIK	LATE SACHIDULAL BANIK	118						General	Male	422348525315	





Dilip
 Chairman
 Uttarpara-Kotrung
 Municipality

4	UTTAM BISWAS	LATE NIRHINGHA BISWAS	60/1/4						General	Male		
5	GOUTAM DAS	LATE BENIMADHAB DAS	17/1						General	Male	743365095519	
6	TARAK NATH DUTTA	LATE SHYAMSUNDAR DUTTA	3/2						General	Male	819353694015	

UTTARPARA KOTRUNG MUNICIPALITY
PMAY (HFA- 2022)
BENEFICIARY LIST OF UTTARPARA KOTRUNG MUNICIPALITY
FOR THE YEAR - 2015-16
Ward No.-04 (Non-Slum)

Sl. No.	Name of Beneficiary	Father's Name / Husband's Name	Holding No.	Category						Gender	UID NO.	Photo		
				SC	ST	OBC	Minority	PH	EWS				General	
1	SHYANTANU PAL	LATE GOPAL KRISHNA PAL	129/2/1								General	Male	891904129388	
2	REKHA DHAR	LATE NIRMAL DHAR	3								General	Female	734680191108	

Dipak
Chairman
Uttarpara-Kotrung
Municipality

3	MOHAN DASGUPTA	AMULYA DASGUPTA	42187	General	Male	839353673410	
4	NANDA GHOSAL	LATE SHIBSANKAR GHOSAL	42095	General	Male	566824995731	
5	MANMATHA NATH CHAKRABORTY	LATE HIREN CHAKRABORTY	19	General	Male	273113244681	



UTTARPARA KOTRUNG MUNICIPALITY

PMAY (HFA- 2022)



BENEFICIARY LIST OF UTTARPARA KOTRUNG MUNICIPALITY

FOR THE YEAR - 2015-16

Ward No.5 (Non-Slum)

Sl. No.	Name of Beneficiary	Father's Name / Husband's Name	Holding No.	Category						Gender	UID NO.	Photo	
				SC	ST	OBC	Minority	PH	EWS				General
1	DILIP KUMAR PAN	LATE DHANANJOY PAN	35							General	Male	208665649082	
2	SOUMEN NATH	LATE UPENDRA NATH	10							General	Male	362315364299	

Dilip Pan
 Chairman
 Uttarpara-Kotrung
 Municipality

3	DIPEN SIL	LATE UMESH CHANDRA SIL	18						General	Male	656436636254	
4	SANAT PAN	LATE DHANANJOY PAN	35						General	Male	238765838132	
5	KAILASH METE	NETAI CHANDRA METE	29						General	Male	748147820868	



UTTARPARA KOTRUNG MUNICIPALITY

PMAY (HFA- 2022)







BENEFICIARY LIST OF UTTARPARA KOTRUNG MUNICIPALITY

FOR THE YEAR - 2015-16

Ward No.6 (Non-Slum)

Sl. No.	Name of Beneficiary	Father's Name / Husband's Name	Holding No.	Category					Gender	UID NO.	Photo		
				SC	ST	OBC	Minority	PH				EWS	General
1	MONGAL ADHIKARY	MONOMOHAN ADHIKARY	75							General	Male	666334227577	
2	SATYA RAIJAN CHAKRABORTYA	RAJENDRA CHAKRABORTY	75							General	Male	746965611757	

Dilip
 Chairman
 Uttarpara-Kotrung
 Municipality

3	AMAR DUTTA	LATE SUBAL DUTTA	2							General	Male	842681411063	
4	MUKUL KANTI	LATE JANAK KANTI	106							General	FEMALE		
5	RABIN NAG	LATE HARIPADA NAG	39							General	Male	948380986396	
6	ARATI ROY	LATE SAILEN ROY	10							General	FEMALE	607447321073	
7	PRADIP DAS	LATE SUKESH CHANDRA DAS	68							General	Male	770738060574	
8	SAMAR KAYAL	LATE SUBOL KAYAL	364	SC							Male	814857135789	
9	SARASWATI SARKAR	BISESWAR SAHA	9							General	FEMALE	513729646818	

Dilip
Chairman
 Uttarpura-Kotrung
 Municipality





UTTARPARA KOTRUNG MUNICIPALITY

PMAY (HFA- 2022)

BENEFICIARY LIST OF UTTARPARA KOTRUNG MUNICIPALITY

FOR THE YEAR - 2015-16

Ward No.7 (Non-Slum)

Sl. No.	Name of Beneficiary	Father's Name / Husband's Name	Holding No.	Category					Gender	UID NO.	Photo
				SC	ST	OBC	Minority	PH EWS			
1	BABY GHOSAL	LATE BISESWAR BHATTACHARYA	6						GENERAL	403569459229	
2	PRABIR ROY	LATE MONINDRA MOHAN ROY	69						GENERAL	577562079743	
3	ASIM KUMAR BANERJEE	LATE BALENDRA NATH BANERJEE	319						General	450727898520	
4	SWAPAN BISWAS	LATE KESTO BISWAS	317						GENERAL	237691322978	

 Dipankar
 Chairman
 Uttarpara-Kotrung
 Municipality



UTTARPARA KOTRUNG MUNICIPALITY

PMAY (HFA-2022)

BENEFICIARY LIST OF UTTARPARA KOTRUNG MUNICIPALITY

FOR THE YEAR - 2015-16

Ward No.09 (Non-Slum)

Sl. No.	Name of Beneficiary	Father's Name / Husband's Name	Holding No.	Category					Gender	UID NO.	Photo	
				SC	ST	OBC	Minority	PH				EWS
1	ASIT PAL	LATE FATIK PAL	16							Male	581838468401	
2	DURGA PANDIT		49							Female	315755035065	
3	SABITA PAN		10							Female	596789786280	

Dilip
Chairman
 Uttarpara-Kotrung
 Municipality





UTTARPARA KOTRUNG MUNICIPALITY

PMAY (HFA- 2022)

BENEFICIARY LIST OF UTTARPARA KOTRUNG MUNICIPALITY

FOR THE YEAR - 2015-16

Ward No.10 (Non-Slum)

Sl. No.	Name of Beneficiary	Father's Name / Husband's Name	Holding No.	Category						Gender	UID NO.	Photo	
				SC	ST	OBC	Minority	PH	EWS				General
1	MANTU MONDAL	BASUDEB MONDAL	135	SC							Male	611194953848	
2	MAHADEB MONDAL	BASUDEB MONDAL	135								Male	599776461754	
3	SANKAR MONDAL	BASUDEB MONDAL	135								Male	262598980319	
4	GOBINDA CHANDRA CHAKRABORTY	RAMA PRASANNA CHAKRABORTY	170								Male	422715086777	
5	ARUNAVA BHATTACHARYA	BYOMKESH BHATTACHARYA	97								Male	556327317845	

Dilip
Chairman
Uttarpara-Kotrung
Municipality

6	RABINDRA PRAMANIK	JIBON KRISHNA PRAMANIK	10					General	Male	530880757679	
---	-------------------	------------------------	----	--	--	--	--	---------	------	--------------	---



UTTARPARA KOTRUNG MUNICIPALITY

PMAY (HFA- 2022)

BENEFICIARY LIST OF UTTARPARA KOTRUNG MUNICIPALITY

FOR THE YEAR - 2015-16

Ward No.11 (Non-Slum)

Sl. No.	Name of Beneficiary	Father's Name / Husband's Name	Holding No.	Category					Gender	UID NO.	Photo	
				SC	ST	OBC	Minority	PH EWS				General
1	SHILARANI MAL	BANIKANTA MAL	87						General	Female	345079675369	
2	MADAN MOHAN MONDAL	BANKIM CHANDRA MONDAL	83/A						General	Male	938562852229	

 Chairperson
 Uttarpara-Kotrung
 Municipality





UTTARPARA KOTRUNG MUNICIPALITY

PMAY (HFA- 2022)



BENEFICIARY LIST OF UTTARPARA KOTRUNG MUNICIPALITY

FOR THE YEAR - 2015-16

Ward No.12 (Non-Slum)

Sl. No.	Name of Beneficiary	Father's Name / Husband's Name	Holding No.	Category					Gender	UID NO.	Photo	
				SC	ST	OBC	Minority	PH				EWS
1	BIPUL BASU MULLICK	JANARANJAN BASU MULLICK	2	SC						Male	561934392974	
2	BROJEN SHAW	RATAN SHAW	3	SC						Male	424741220666	
3	BHABANI MAJUMDAR	JYOTISH BANERJEE	17							Female		
5	SARASWATI BAG	MONIMOHAN BAG	169/B	SC						Female	503730300618	
6	SK. SAPHI	SK. JALIL	85							Male	569887364072	

 Dipak
 Chairman
 Uttarpura-Kotrung
 Municipality

7	SK. SABIR ALI	SHK. JALIL	15						General	Male	275579592903	
8	PANCHKARI PAL	BALAI CHANDRA PAL	5	ST						Male	388498789446	



UTTARPARA KOTRUNG MUNICIPALITY

PMAY (HFA- 2022)

BENEFICIARY LIST OF UTTARPARA KOTRUNG MUNICIPALITY

FOR THE YEAR - 2015-16

Ward No.13 (Non-Slum)

Sl. No.	Name of Beneficiary	Father's Name / Husband's Name	Holding No.	Category						Gender	UID NO.	Photo
				SC	ST	OBC	Minority	PH	EWS			
1	RABI GHOSH	KESTO CHANDRA GHOSH	17							Male	883507791712	
2	BIJOY GHOSH	KESTO CHANDRA GHOSH	17							Male	660406745890	
3	KISHOR GHOSH	SHIBNATH GHOSH	2							Male		

 Dilip
 Chairman
 Uttarpara-Kotrung
 Municipality

4	GOUTAM MANNA	KARTICK CH. MANNA	14						General	Male	891419447957	
---	--------------	-------------------	----	--	--	--	--	--	---------	------	--------------	---

UTTARPARA KOTRUNG MUNICIPALITY

PMAY (HFA- 2022)

BENEFICIARY LIST OF UTTARPARA KOTRUNG MUNICIPALITY

FOR THE YEAR - 2015-16

Ward No.14 (Non-Slum)

Sl. No.	Name of Beneficiary	Father's Name / Husband's Name	Holding No.	Category						Gender	UID NO.	Photo	
				SC	ST	OBC	Minority	PH	EWS				General
1	MAHAMAYA MONDAL	KALIPADA MONDAL	143								General	FEMALE	

UTTARPARA KOTRUNG MUNICIPALITY

PMAY (HFA- 2022)





BENEFICIARY LIST OF UTTARPARA KOTRUNG MUNICIPALITY

FOR THE YEAR - 2015-16

Ward No.15 (Non-Slum)

Sl. No.	Name of Beneficiary	Father's Name / Husband's Name	Holding No.	Category						Gender	UID NO.	Photo		
				SC	ST	OBC	Minority	PH	EWS				General	
1	JYOTSNA BANERJEE	JAHARLAL BANERJEE	19								General	FEMALE	966453337993	

 Chairperson
 Uttarpara-Kotrung
 Municipality

2	GOUR POREL	PANCHU POREL	2	General	Male	798854138841	
3	TAPATI POREL	NETAI POREL	2	General	Female	320342726850	
4	AMARNATH JANA	BANAMALI JANA	6	General	Male	985893856132	
5	GURUPADA CHAKRABORTY	NITYANANDA CHAKRABORTY	22	General	Male	902626912806	

UTTARPARA KOTRUNG MUNICIPALITY

PMAY (HFA- 2022)



BENEFICIARY LIST OF UTTARPARA KOTRUNG MUNICIPALITY

FOR THE YEAR - 2015-16

Ward No.16 (Non-Slum)

Sl. No.	Name of Beneficiary	Father's Name / Husband's Name	Holding No.	Category					Gender	UID NO.	Photo	
				SC	ST	OBC	Minority	PH				EWS
1	SAMIR ADHIKARY	LATE SAILENDRA NATH ADHIKARY	151							Male	716757395180	

Dilip Mohan
 Chairman
 Uttarpara-Kotrung
 Municipality

2	SHYAMAL SANTRA	LATE PARESH SANTRA	152/A						General	Male	246970248188	
3	MANTU CH. ADHIKARY	PANCHU GOPAL ADHIKARY	151						General	Male	770950659404	
4	MANI MULLICK	LATE RABINDRA NATH MULLICK	147						General	FEMALE	594902911513	



UTTARPARA KOTRUNG MUNICIPALITY

PMAY (HFA- 2022)





BENEFICIARY LIST OF UTTARPARA KOTRUNG MUNICIPALITY

FOR THE YEAR - 2015-16

Ward No.17 (Non-Slum)

Sl. No.	Name of Beneficiary	Father's Name / Husband's Name	Holding No.	Category					Gender	UID NO.	Photo		
				SC	ST	OBC	Minority	PH				EWS	General
1	SAILEN MONDAL	BADAL MONDAL	50							General	Male	223918277846	
2	SHAILA MALIK	SAMBHU MALIK	51							General	Male	964402434913	

Dipak Yadav
 Chairman
 Uttarpara-Kotrung
 Municipality

3	BABLU MONDAL	BADAL MONDAL	50	GENERAL	Male	456925037224	
4	HABLA DAS	HARANARAYAN DAS	21	GENERAL	Male	354603644240	
5	SUSANTA MONDAL	BADAL MONDAL	50	General	Male	394371001226	
6	MADAN DAS	HARANARAYAN DAS	21	GENERAL	Male	449079396055	

UTTARPARA KOTRUNG MUNICIPALITY

P'MAY (HFA- 2022)





BENEFICIARY LIST OF UTTARPARA KOTRUNG MUNICIPALITY

FOR THE YEAR - 2015-16

Ward No.18 (Non-Slem)

Sl. No.	Name of Beneficiary	Father's Name / Husband's Name	Holding No.	Category					Gender	UID NO.	Photo		
				SC	ST	OBC	Minority	PH				EWS	General
1	SARASWATI BHADRA	LT ADHIR NASKAR	60							General	Female	297871340773	

Dilip
 Chairman
 Uttarpara-Kotrung
 Municipality

2	LAKSHMI MONDAL	LT SHANTI MONDAL	100						General	Female	340850545123	
3	RANJIT KUMAR DAS	LT PHANIBHUSHAN DAS	67						General	Male	332866184142	
4	GOUR CHANDRA GHOSH	LT BALAI CHANDRA GHOSH	99						General	Male	508496026543	
5	NARAYAN DAS	LT PHANIBHUSHAN DAS	67						General	Male	342531388293	

UTTARPARA KOTRUNG MUNICIPALITY

PMAY (HFA- 2022)





BENEFICIARY LIST OF UTTARPARA KOTRUNG MUNICIPALITY

FOR THE YEAR - 2015-16

Ward No.19 (Non-Slum)

Sl. No.	Name of Beneficiary	Father's Name / Husband's Name	Holding No.	Category					Gender	UID NO.	Photo		
				SC	ST	OBC	Minority	PH				EWS	General
1	ROMA NATH		104							General	Female	574221390662	

 Dipankar
 Chairman
 Uttarpara-Kotrung
 Municipality

2	SHYAM SUNDAR DAS	HARADHAN DAS	168	SC							Male	991057401267	
3	CHANPA NATH	LT MUKTA KUYARI	97							General	Female	330124816885	
4	KALA CHAND DAS	LT FATIK DAS	170	SC							Male	257487664564	
5	JHARNA DAS	LT FATIK DAS	170	SC							Female		

UTTARPARA KOTRUNG MUNICIPALITY

PMAY (HFA- 2022)





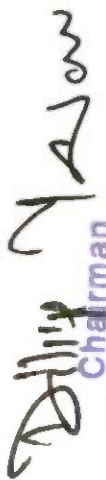

BENEFICIARY LIST OF UTTARPARA KOTRUNG MUNICIPALITY

FOR THE YEAR - 2015-16

Ward No.20 (Non-Slum)

Sl. No.	Name of Beneficiary	Father's Name / Husband's Name	Holding No.	Category				Gender	UID NO.	Photo			
				SC	ST	OBC	Minority				PH	EWS	General
1	ANADI GHOSH	PURNACHANDRA GHOSH	20							GENERAL	Male	227449028905	

Dilip Yashon
 Chairman
 Uttarpara-Kotrung
 Municipality

2	SANDHYA DAS	KANAI DAS	33/2/2	SC						Female	828057046397	
3	PARTHA GHOSH	GOPI NATH GHOSH	27							Male	908293579906	
4	DEBASHIS GHOSH	RANJIT KUMAR GHOSH	35							Male	954224575127	
5	TULTUL GHOSH	GOPI NATH GHOSH	27							Male	895822396507	
6	NAROTTAM SINGH	RAMSEBAK SINGH								Male	389171414226	
7	RANDHIR KR. ROY	PRABHU NATH ROY	33							Male	546750558713	

Dilip
Chairman
Uttarpara-Kotrung
Municipality





UTTARPARA KOTRUNG MUNICIPALITY

PMAY (HFA- 2022)



BENEFICIARY LIST OF UTTARPARA KOTRUNG MUNICIPALITY

FOR THE YEAR - 2015-16

Ward No.21 (Non-Slum)

Sl. No.	Name of Beneficiary	Father's Name / Husband's Name	Holding No.	Category						Gender	UID NO.	Photo	
				SC	ST	OBC	Minority	PH	EWS				General
1	CHHAYA DAS	DINABANDHU DAS	331/6/11/1							General	Female	599695291697	
2	NETAI CHOWDHURY	PASHUPATI CHOWDHURY	168/1/2							General	Male	358184028123	
3	LAKSHMI JANA	KALIPADA JANA	48							General	Female	836153473592	
4	GOLAP MONDAL	SHSADEV MONDAL	76							General	Female	696289157063	
5	SUSHANTA MONDAL	LAKSHMAN MONDAL	79	SC							Male	664464049207	

 Dilip
 Chairman
 Uttarpara-Kotrung
 Municipality

6	RAJU KANSABANIK	RAKHAL KANSABANIK	4						General	Male	76618634208	
7	AJANA MONDAL	KARTICK MONDAL	18			SC				Female	326172917278	
8	SURESH MONDAL	LATE BISWANATH MONDAL	72						General	Male	711378587888	



UTTARPARA KOTRUNG MUNICIPALITY

PMAY (HFA- 2022)







BENEFICIARY LIST OF UTTARPARA KOTRUNG MUNICIPALITY

FOR THE YEAR - 2015-16

Ward No.22 (Non-Slam)

Sl. No.	Name of Beneficiary	Father's Name / Husband's Name	Holding No.	Category						Gender	UID NO.	Photo	
				SC	ST	OBC	Minority	PH	EWS				General
1	RABINDRA SARDAR	UPENDRA SARDAR	34								Male	534434178588	
2	SHYAMAL DAS	LATE GOUR CH. DAS	157								Male	338739732583	

 Dilip Das
 Chairman
 Uttarpara-Kotrung
 Municipality

3	BISWANATH PAL	MOHAN BASI PAL	156	-	-	-	-	-	General	Male	496957779988	
4	BIMAL DAS	LATE GOUR CH. DAS	157	SC	-	-	-	-		Male	234016939008	
5	SUBOLDAS	LATE GOUR CH. DAS	157	SC	-	-	-	-		Male	574071343323	
6	SUSHILA HALDER	LATE DINA NATH HALDER	932/4		-	-	-	-	General	Female	774405186910	
7	AJOY KR. SINGH	LATE BADRI NARAYAN SINGH	143/2	-	-	-	-	-	General	Male	893787032951	
8	SURESH PRASAD	LATE RAMESWAR PRASAD	276/2		-	-	-	-	General	Male	584462856914	

UTTARPARA KOTRUNG MUNICIPALITY





Dilip Mandal
Chairman
Uttarpara-Kotrung
Municipality

PMAY (HFA- 2022)





BENEFICIARY LIST OF UTTARPARA KOTRUNG MUNICIPALITY

FOR THE YEAR - 2015-16

Ward No.23 (Non-Slam)

Sl. No.	Name of Beneficiary	Father's Name / Husband's Name	Holding No.	Category					Gender	UID NO.	Photo	
				SC	ST	OBC	Minority	PH EWS				General
1	MANOJ KUMAR JAISWARA	LT KISHAN LAL JAISWARA	138						General	Male	870734200596	
2	RAJ KUMAR JAISWARA	LT KISHAN LAL JAISWARA	138						General	Male	525042161185	
3	BISHWAJIT DAS	LT GOPAL CH. DAS	33						General	Male	540261775652	
4	RUBY CHAKRABORTY	LT MRITYUNJOY CHAKRABORTY	272						General	Female	219642326583	
5	MANIK CHAKRABORTY	JOGESH CHAKRABORTY	275						General	Male	540882521382	

 Dilip Mandal
 Chairman
 Uttarpara-Kotrung
 Municipality

6	SHIBU DHARA	LT GOBINDA DHARA	79						General	Male	619789762183	
7	BHOLA MONDAL	LT DHUREN MONDAL	81/1/3						General	Male	576442424009	
8	TAPASI DAS	LT KRISHNA CH. DAS	88						General	Female	575207014069	
9	MAYA KHA	LT UTTAM KHA	83						General	Female	7806666391350	

Dilip Kumar
Chairman
Uttarpara-Kotrung
Municipality