

SILIGURI MUNICIPAL CORPORATION

WARD NO. 01

SLUM NAME : RATAN LAL BUSTEE(S-005)

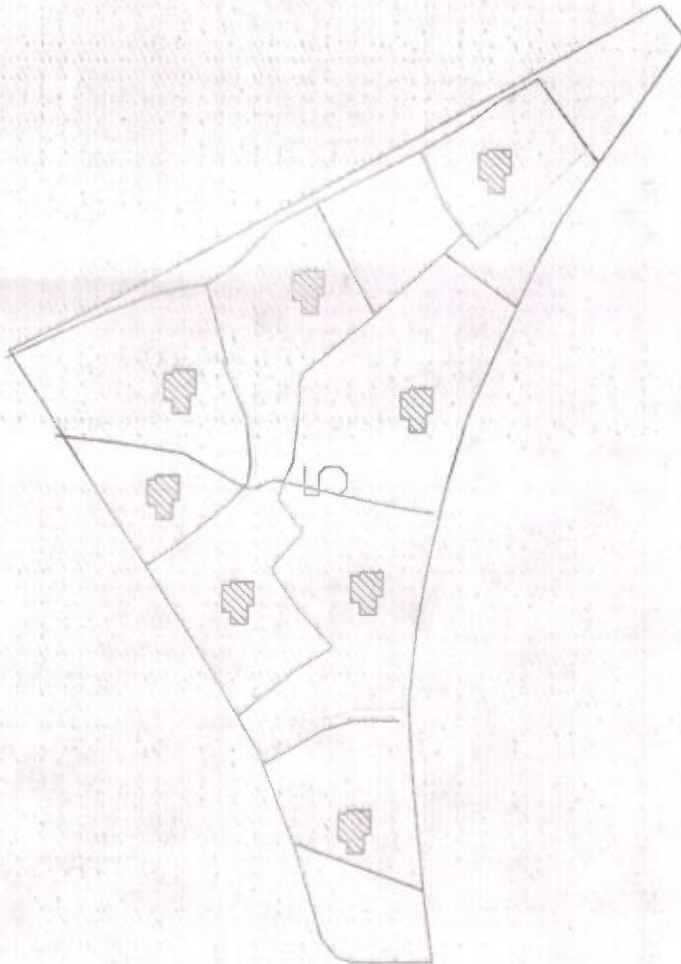

[Signature]
Executive Engineer
M.E., Dte. Govt. Of W.B.
Deputed at
Siliguri Municipal Corporation

[Signature]
Commissioner
Siliguri Municipal Corporation

PROPOSED LAND USE

AREA OF SLUM : 13300 SQM.

SLUM NAME : RATAN LAL BUSTEE(S-005)

CLIENT : SILIGURI MUNICIPAL CORPORATION

LEGEND

ITEMS	PROPOSED		
	EXTG	SYMBOL	QTY
DWELLINGHOUSE			8 nos
EXISTING ROAD			548.73 M.
CONCRETE ROAD			42.0 M.
DRAIN			50.0 M.

SILIGURI MUNICIPAL CORPORATION

WARD NO. 01

SLUM NAME : SOUTH AMBEDKAR COLONY

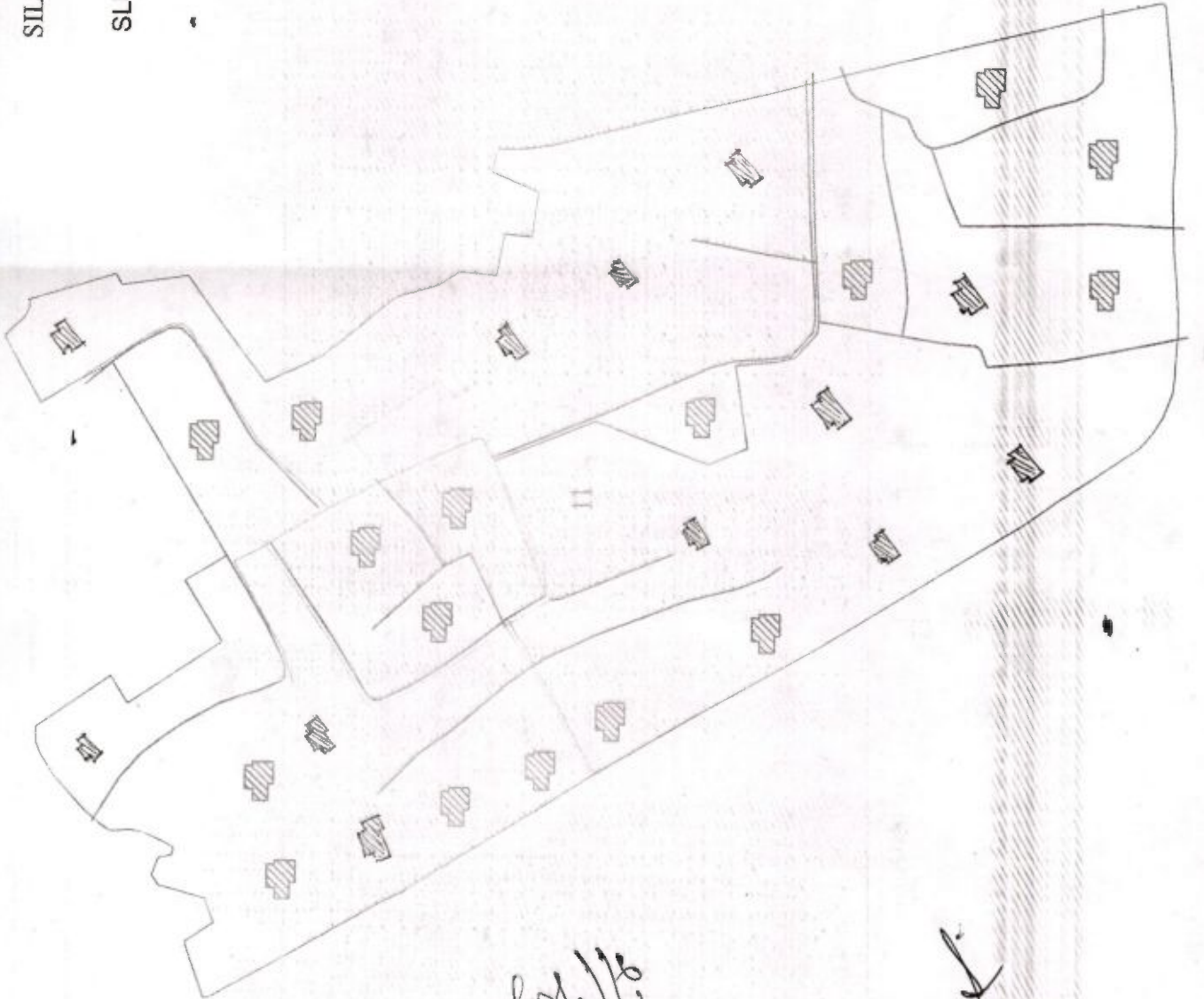

PROPOSED LAND USE

AREA OF SLUM : 62700 SQM.

SLUM NAME : SOUTH AMBEDKAR COLONY

CLIENT : SILIGURI MUNICIPAL CORPORATION

LEGEND

ITEMS	EXTG	PROPOSED	
		SYMBOL	QTY
DWELLINGHOUSE			16 nos
EXISTING ROAD			3587.78M
CONCRETE ROAD			87.0 M
DRAIN			104.0 M



Executive Engineer
M.E., Dte, Govt. Of W.B.
Deputed at
Siliguri Municipal Corporation

Commissioner
Siliguri Municipal Corporation

SILIGURI MUNICIPAL CORPORATION

WARD NO. 01

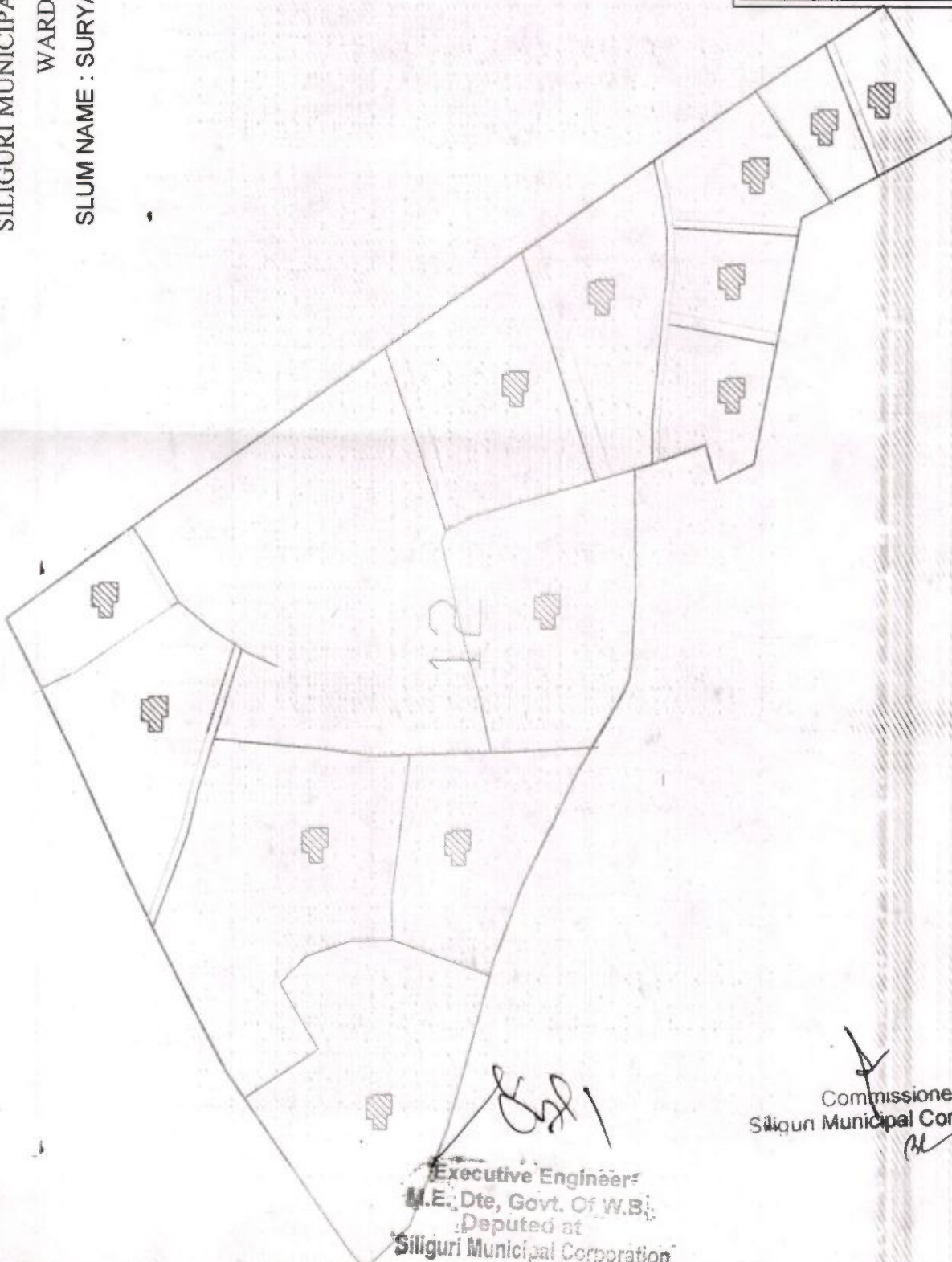
SLUM NAME : SURYASEN COLONY (1)



[Signature]
Executive Engineer
M.E. Dte, Govt. Of W.B.
Deputed at
Siliguri Municipal Corporation

[Signature]
Commissioner
Siliguri Municipal Corporation

PROPOSED LAND USE			
AREA OF SLUM : 19900 SQM.			
SLUM NAME : SURYASEN COLONY (1)			
CLIENT : SILIGURI MUNICIPAL CORPORATION			
LEGEND			
ITEMS	EXTG	PROPOSED	
		SYMBOL	QTY
DWELLINGHOUSE			13 Nos
EXISTING ROAD			399.61M
CONCRETE ROAD			68.0 M
DRAIN			71.0 M

SILIGURI MUNICIPAL CORPORATION

WARD NO. 02

SLUM NAME : BAGHAJATIN COLONY(S-015)

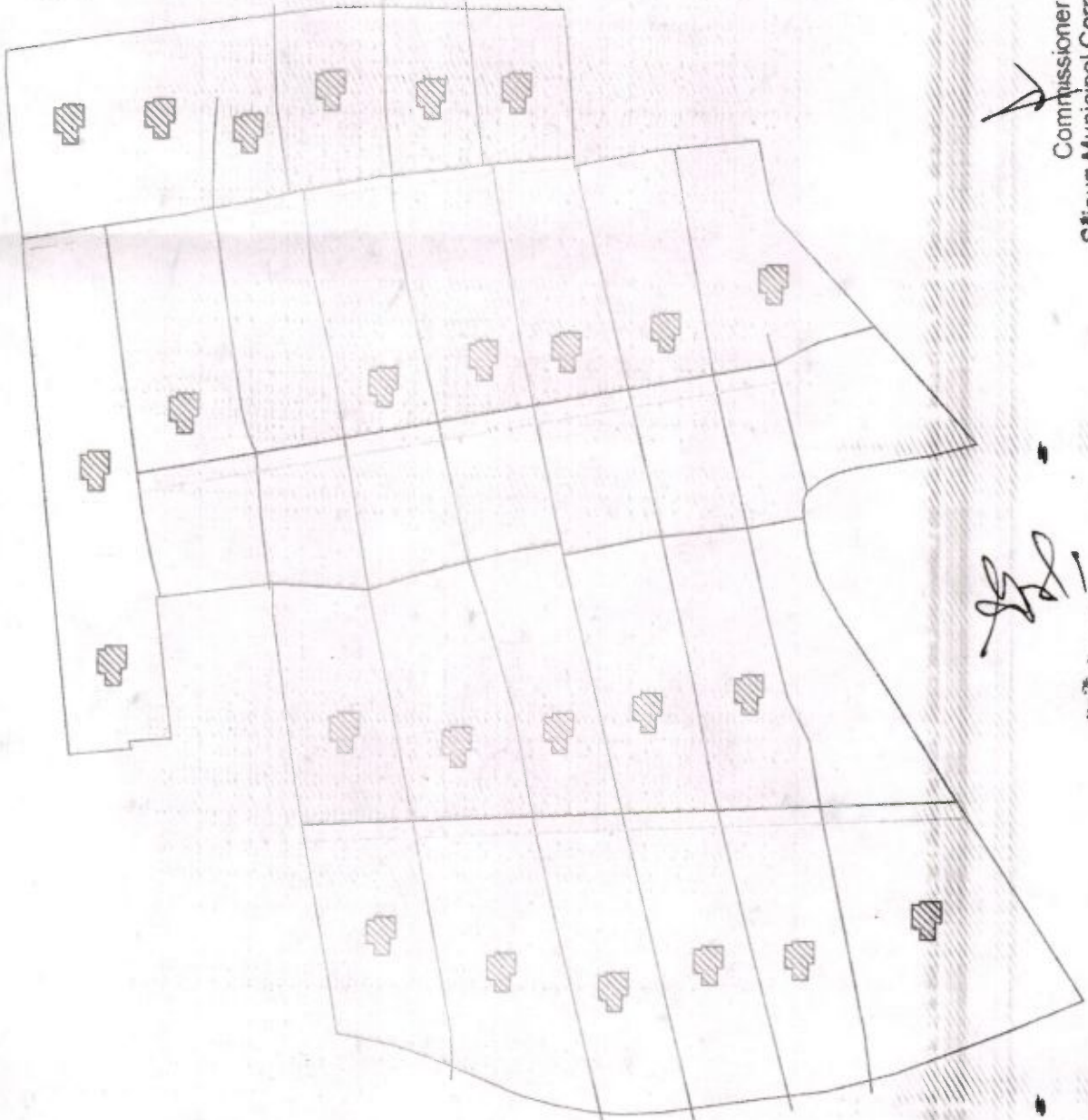

[Signature]
Executive Engineer
M.E. Dte, Govt. Of W.B.
Deputed at
Siliguri Municipal Corporation

[Signature]
Commissioner
Siliguri Municipal Corporation

PROPOSED LAND USE			
AREA OF SLUM : 871.00 SQM.			
SLUM NAME : BAGHAJATIN COLONY(S-015)			
CLIENT : SILIGURI MUNICIPAL CORPORATION			
LEGEND			
ITEMS	EXTG	PROPOSED	
		SYMBOL	QTY
DWELLINGHOUSE			25 nos
EXISTING ROAD	---		2564.75 M
CONCRETE ROAD	---		457.0 M
DRAIN	---		544.0 M

SILIGURI MUNICIPAL CORPORATION

WARD NO. 02

SLUM NAME : EAST BAGHAJATIN COLONY(S-014)

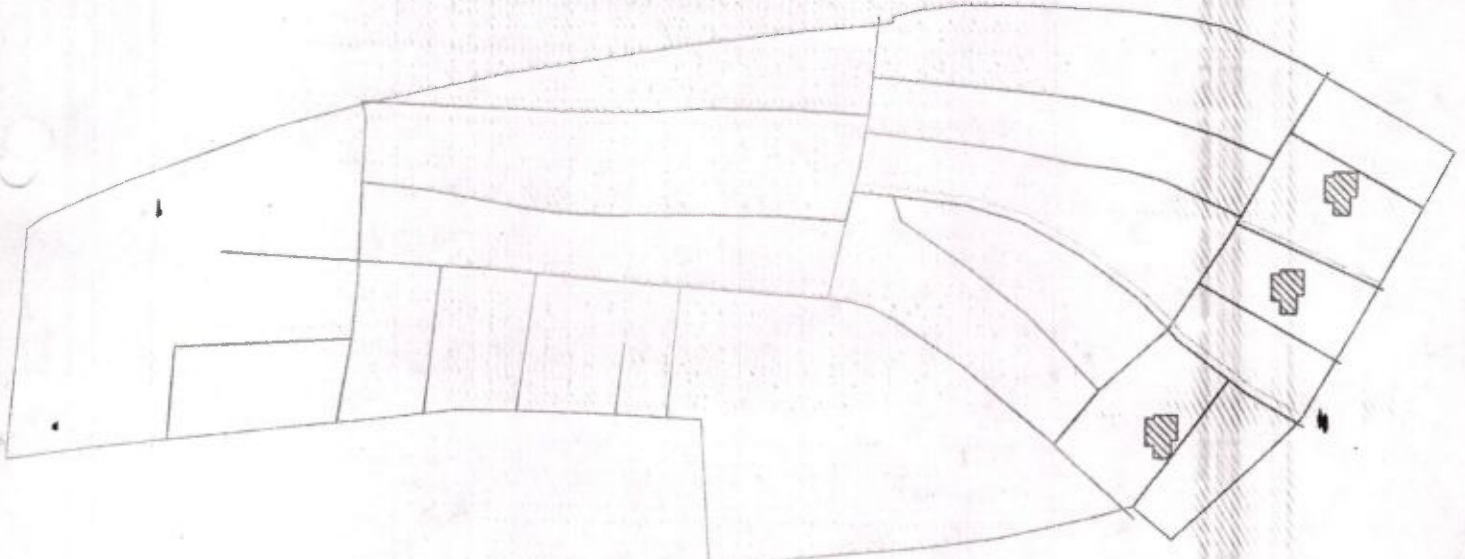

PROPOSED LAND USE			
AREA OF SLUM : 7800 SQ.M.			
SLUM NAME : EAST BAGHAJATIN COLONY(S-014)			
CLIENT : SILIGURI MUNICIPAL CORPORATION			
LEGEND			
ITEMS	EXTG	PROPOSED	
		SYMBOL	QTY
DWELLINGHOUSE			3 nos
EXISTING ROAD			1761.25 M.
CONCRETE ROAD			16.0 M.
DRAIN			19.0 M.

Executive Engineer
M.E. Dte, Govt. Of W.B.
Deputed at
Siliguri Municipal Corporation

Commissioner
Siliguri Municipal Corporation

SILIGURI MUNICIPAL CORPORATION

WARD NO. 02

SLUM NAME : NEPALI BUSTEE B.B.D. COLONY(S-018)



PROPOSED LAND USE

AREA OF SLUM : 33800 SQ.M.

SLUM NAME : NEPALI BUSTEE B.B.D. COLONY(S-018)

CLIENT : SILIGURI MUNICIPAL CORPORATION

LEGEND

ITEMS	PROPOSED	
	EXTG	SYMBOL
DWELLINGHOUSE		
EXISTING ROAD		
CONCRETE ROAD		
DRAIN		

M.E. Dte, Govt. of W.B.
Deputed at
Siliguri Municipal Corporation

Commissioner
Siliguri Municipal Corporation

SILIGURI MUNICIPAL CORPORATION

WARD NO. 02

SLUM NAME : PURBANCHAL DHUP COLONY(S-016)

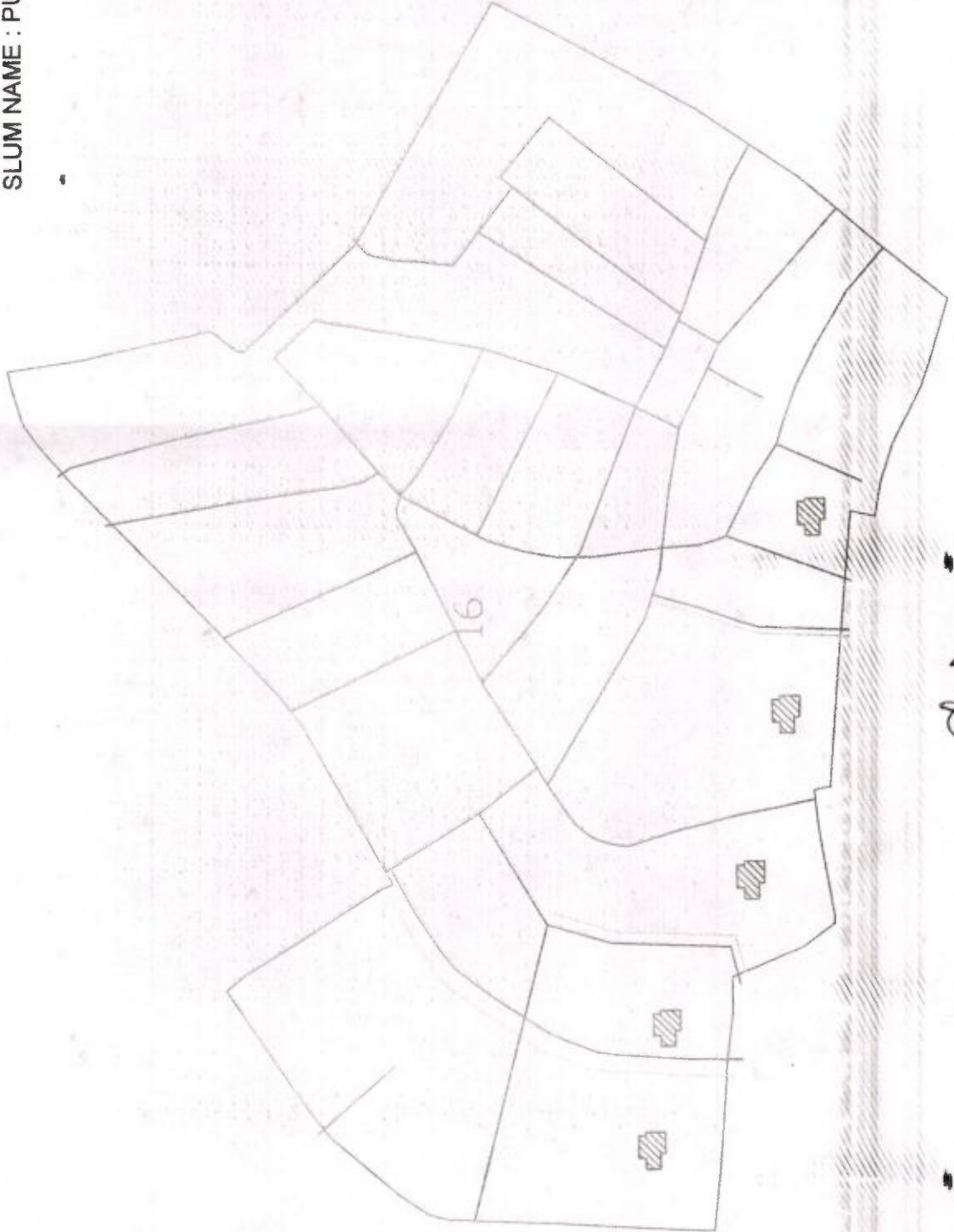

PROPOSED LAND USE			
AREA OF SLUM : 53800 SQM.			
SLUM NAME : PURBANCHAL DHUP COLONY(S-016)			
CLIENT : SILIGURI MUNICIPAL CORPORATION			
LEGEND			
ITEMS	EXTG	PROPOSED	
		SYMBOL	QTY
DWELLINGHOUSE			5380
EXISTING ROAD			
CONCRETE ROAD			2361.0 M
DRAIN			

[Handwritten Signature]

Executive Engineer
M.E., Dte, Govt. Of W.B.
Deputed at

[Handwritten Signature]
Commissioner
Siliguri Municipal Corporation

SILIGURI MUNICIPAL CORPORATION
WARD NO. 03

SLUM NAME : GURUNG BUSTEE(DURGANAGAR)

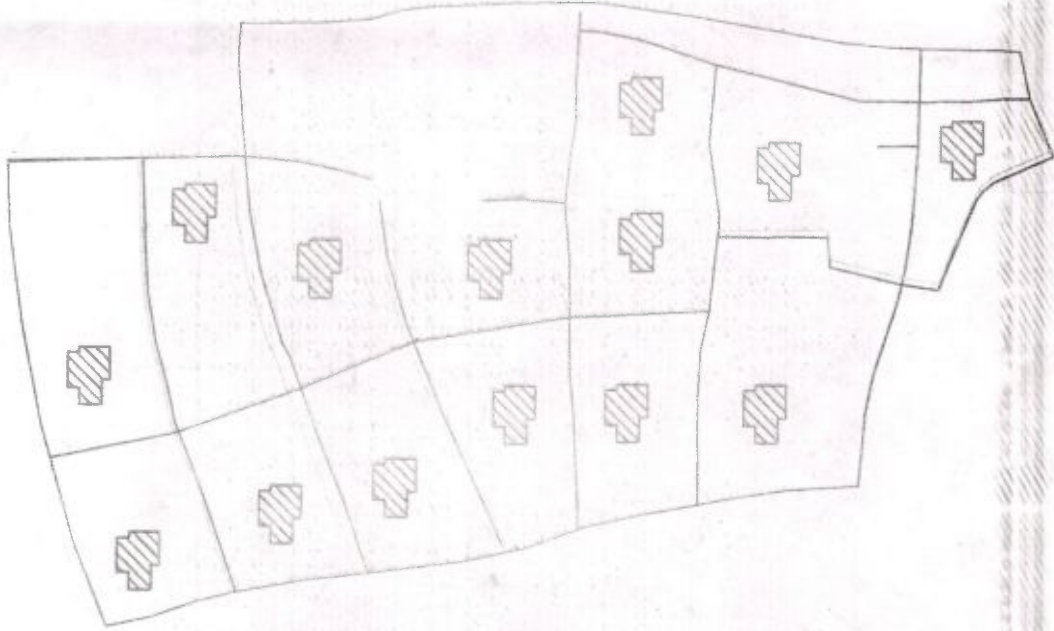

[Signature]
Executive Engineer
M.E. Dte, Govt. Of W.B.
Deputed at
Siliguri Municipal Corporation

[Signature]
Commissioner
Siliguri Municipal Corporation

PROPOSED LAND USE			
AREA OF SLUM : 57500 SQM.			
SLUM NAME : GURUNG BUSTEE(DURGANAGAR)			
CLIENT : SILIGURI MUNICIPAL CORPORATION			
LEGEND			
ITEMS	EXTG	PROPOSED	
		SYMBOL	QTY
DWELLINGHOUSE			14 nos
EXISTING ROAD			883.26M
CONCRETE ROAD			59.0 M
DRAIN			70.0 M

SILIGURI MUNICIPAL CORPORATION

WARD NO. 03

SLUM NAME : PRADHAN NAGAR

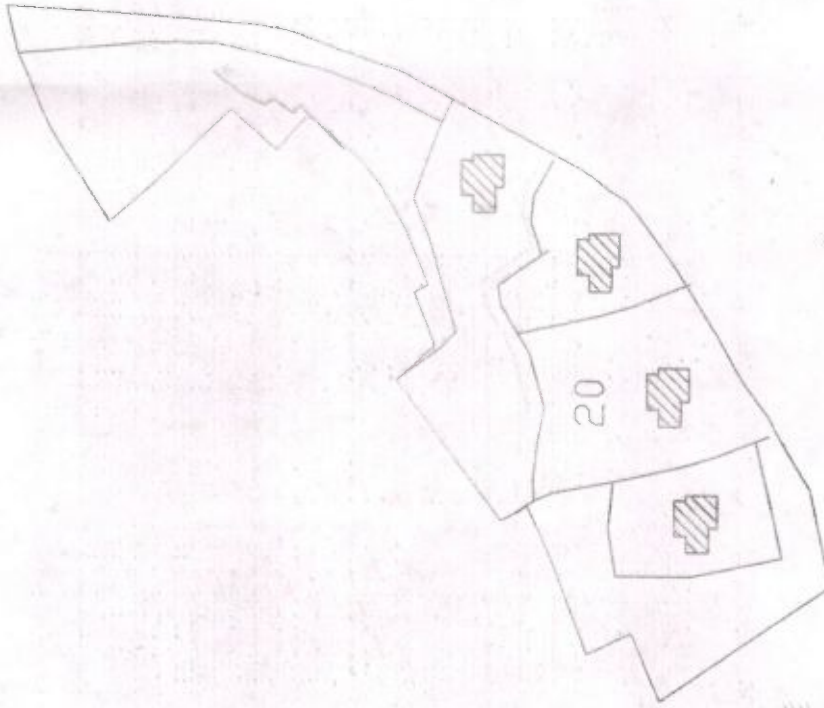

PROPOSED LAND USE

AREA OF SLUM : 24600 SQM.

SLUM NAME : PRADHAN NAGAR

CLIENT : SILIGURI MUNICIPAL CORPORATION

LEGEND

ITEMS	EXTG	PROPOSED	
		SYMBOL	QTY
DWELLINGHOUSE			4 ^{nos}
EXISTING ROAD			1551.52M
CONCRETE ROAD			18.0 M
DRAIN			21.0 M

[Handwritten Signature]

Executive Engineer
M.E., Dte, Govt. Of W.B.
Deputed at
Siliguri Municipal Corporation

[Handwritten Signature]
Commissioner
Siliguri Municipal Corporation

SILIGURI MUNICIPAL CORPORATION

- WARD NO. 03

SLUM NAME : SOUTH BAGHAJATIN COLONY

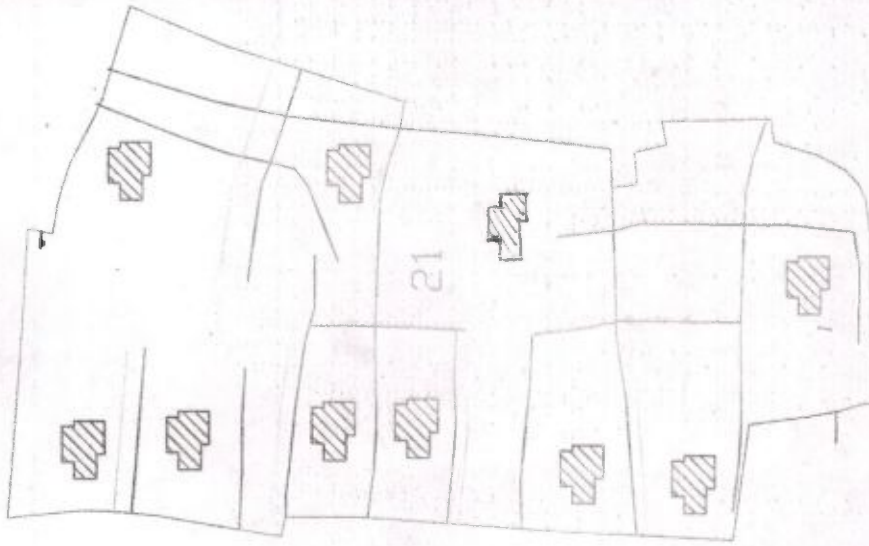

PROPOSED LAND USE		
AREA OF SLUM : 42400 SQM.		
SLUM NAME : SOUTH BAGHAJATIN COLONY		
CLIENT : SILIGURI MUNICIPAL CORPORATION		
LEGEND		
ITEMS	EXTG	PROPOSED
	SYMBOL	QTY
DWELLINGHOUSE		10 nos
EXISTING ROAD		547.39 M
CONCRETE ROAD		52.0 M
DRAIN		62.0 M

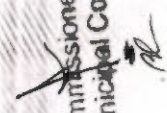

Executive Engineer
M.E., Dte, Govt. of W.B.
Deputed at
Siliguri Municipal Corporation

Commissioner
Siliguri Municipal Corporation

SILIGURI MUNICIPAL CORPORATION

WARD NO. 04

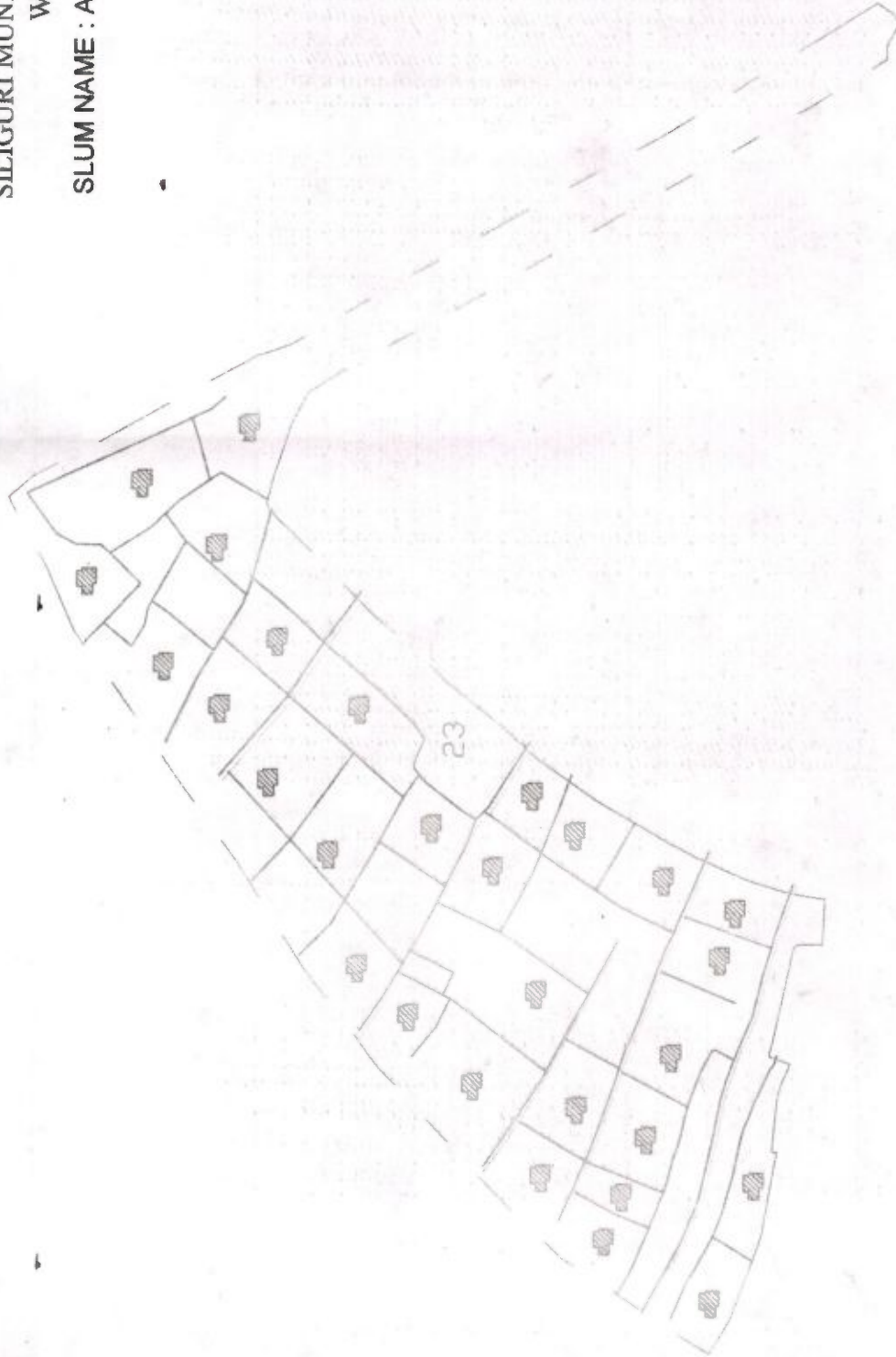
SLUM NAME : ADARSHA NAGAR COLONY(S-023)



PROPOSED LAND USE			
AREA OF SLUM : 25400 SQ.M.			
SLUM NAME : ADARSHA NAGAR COLONY(S-023)			
CLIENT :SILIGURI MUNICIPAL CORPORATION			
LEGEND			
ITEMS	EXTG	PROPOSED	
		SYMBOL	QTY
DWELLINGHOUSE			29 nos
EXISTING ROAD			3067.35 M
CONCRETE ROAD			157.0 M
DRAIN			187.0 M

(Signature)

Executive Engineers
M.E. Dte, Govt. of W.B.
Deputed at
Siliguri Municipal Corporation

(Signature)
Commissioner
Siliguri Municipal Corporation

SILIGURI MUNICIPAL CORPORATION

WARD NO. 04

SLUM NAME : DURGANAGAR COLONY(S-027)

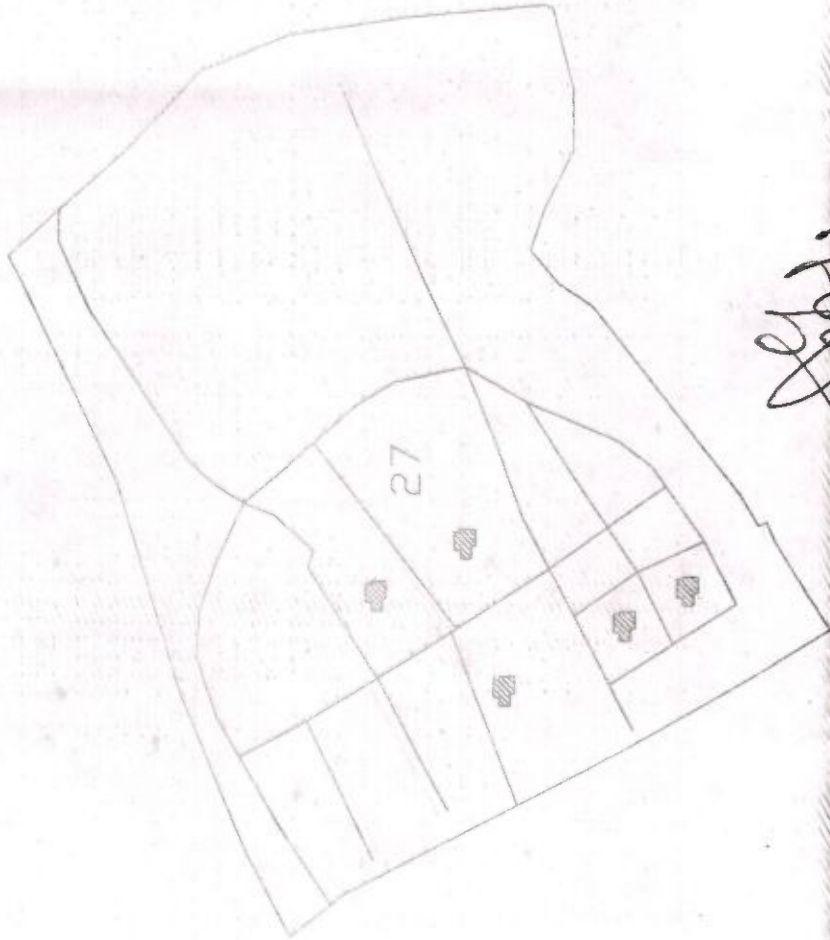

PROPOSED LAND USE

AREA OF SLUM : 50100 SQM.

SLUM NAME : DURGANAGAR COLONY(S-027)

CLIENT : SILIGURI MUNICIPAL CORPORATION

LEGEND

ITEMS	EXTG		PROPOSED	
			SYMBOL	QTY
DWELLINGHOUSE				5 nos
EXISTING ROAD				1375.5 M
CONCRETE ROAD				27.0 M
DRAIN				32.0 M

[Handwritten Signature]

Executive Engineer
M.E. Dte, Govt. Of W.B.
Deputed at
Siliguri Municipal Corporation

Commissioner
Siliguri Municipal Corporation

[Handwritten mark]

SILIGURI MUNICIPAL CORPORATION
WARD NO. 04

SLUM NAME : JYOTI NAGAR COLONY(S-022)

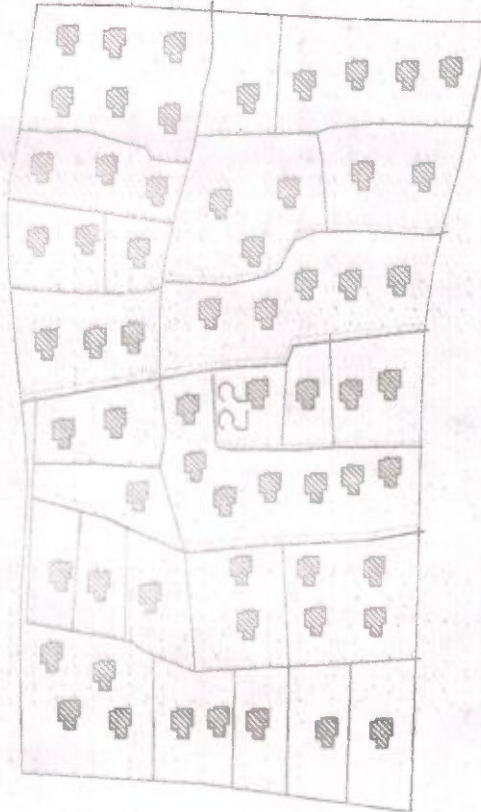

PROPOSED LAND USE			
AREA OF SLUM : 50100 SQ.M.			
SLUM NAME : JYOTI NAGAR COLONY(S-022)			
CLIENT : SILIGURI MUNICIPAL CORPORATION			
LEGEND			
ITEMS	EXTG	PROPOSED	
		SYMBOL	QTY
DWELLINGHOUSE			623 nos
EXISTING ROAD			1306.96M
CONCRETE ROAD			335.0 M
DRAIN			598.0 M

(Handwritten signature)

Executive Engineer,
M.E. Dte, Govt. Of W.B.
Deputed at
Siliguri Municipal Corporation

(Handwritten signature)
Commissioner
Siliguri Municipal Corporation

SILIGURI MUNICIPAL CORPORATION
WARD NO. 04

SLUM NAME : TUMAL PARA(S-029)

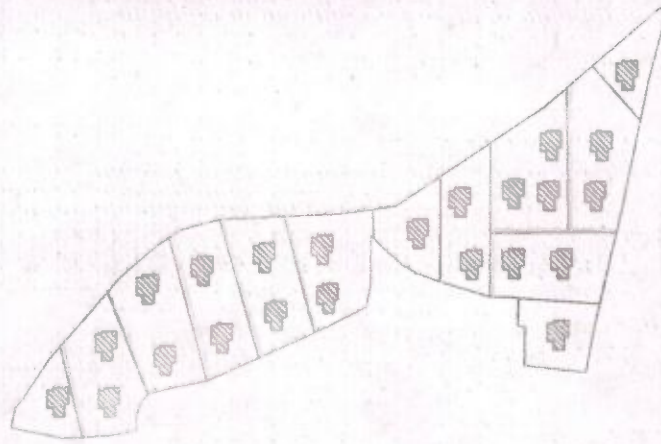

PROPOSED LAND USE

AREA OF SLUM : 50100 SQM.

SLUM NAME : TUMAL PARA(S-029)

CLIENT : SILIGURI MUNICIPAL CORPORATION

LEGEND

ITEMS	EXTG	PROPOSED	
		SYMBOL	QTY
DWELLINGHOUSE			23 Nos
EXISTING ROAD			0.06 M.
CONCRETE ROAD			125.0 M.
DRAIN			48.0 M.

[Handwritten Signature]
28/1/16

Executive Engineer,
M.E. Dte. Govt. Of W.B.
Deputed at
Siliguri Municipal Corporation

[Handwritten Signature]
Commissioner
Siliguri Municipal Corporation

SILIGURI MUNICIPAL CORPORATION
 WARD NO. 05
 SLUM NAME : GANGA NAGAR(S-032)

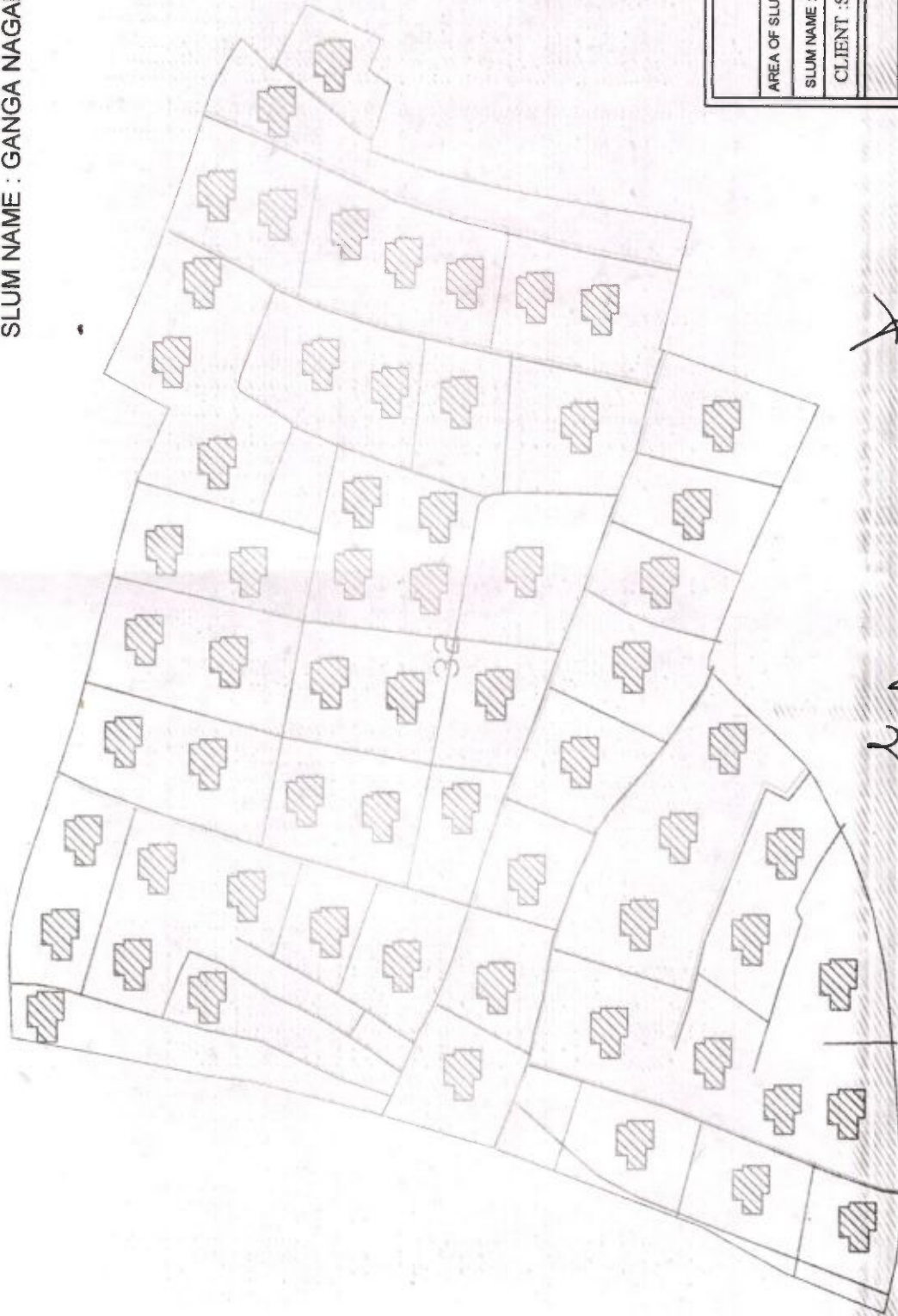

PROPOSED LAND USE			
AREA OF SLUM : 121600 SQ.M.			
SLUM NAME : GANGA NAGAR(S-032)			
CLIENT :SILIGURI MUNICIPAL CORPORATION			
ITEMS		EXTG	PROPOSED
DWELLINGHOUSE			SYMBOL QTY
EXISTING ROAD			63 NOS
CONCRETE ROAD			2561.0 M
DRAIN			340.0 M
			405.0 M

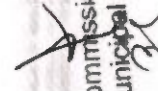
 Commissioner
 Siliguri Municipal Corporation

 Executive Engineer
 M.E. Dte. Govt. Of W.B.
 Deputed at
 Siliguri Municipal Corporation

SILIGURI MUNICIPAL CORPORATION

WARD NO. 03

SLUM NAME : SANTOSHI NAGAR(S-030)







PROPOSED LAND USE

AREA OF SLUM : 135300 SQ.M.

SLUM NAME : SANTOSHI NAGAR(S-030)

CLIENT :SILIGURI MUNICIPAL CORPORATION

LEGEND

ITEMS	PROPOSED		
	EXTG	SYMBOL	
DWELLINGHOUSE			QTY
EXISTING ROAD			1 no
CONCRETE ROAD			4728.70 M.
DRAIN			5.0 M.
			6.0 M.

Commissioner
Siliguri Municipal Corporation

Executive Engineer
M.E. Dte, Govt. Of W.B.
Deputed at
Siliguri Municipal Corporation

SILIGURI MUNICIPAL CORPORATION
WARD NO. 016

SLUM NAME : DARBHANGA TOLA, FAKIR TOLA(S-033)

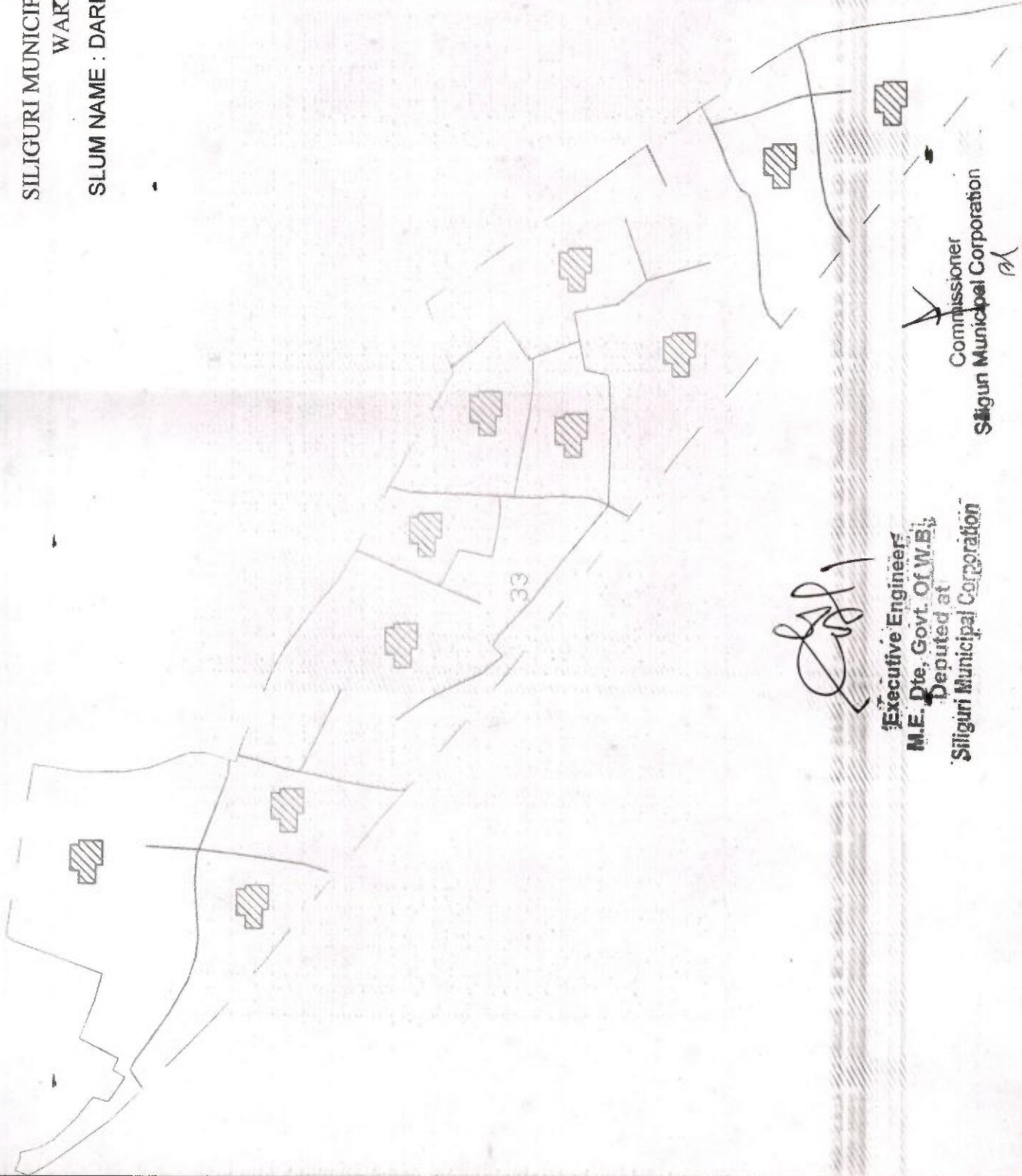

[Signature]
Executive Engineer,
M.E. Dte. Govt. Of W.B.,
Deputed at
Siliguri Municipal Corporation

[Signature]
Commissioner
Siliguri Municipal Corporation

PROPOSED LAND USE			
AREA OF SLUM : 116900 SQM.			
SLUM NAME : DARBHANGA TOLA, FAKIR TOLA(S-033)			
CLIENT : SILIGURI MUNICIPAL CORPORATION			
LEGEND			
ITEMS	EXTG	PROPOSED	
		SYMBOL	QTY
DWELLINGHOUSE			11 nos
EXISTING ROAD	---		2392.5 M
CONCRETE ROAD		---	58.0 M
DRAIN		---	69.0 M

SILIGURI MUNICIPAL CORPORATION
WARD NO. 07

SLUM NAME : SWAMI NAGAR(S-035)

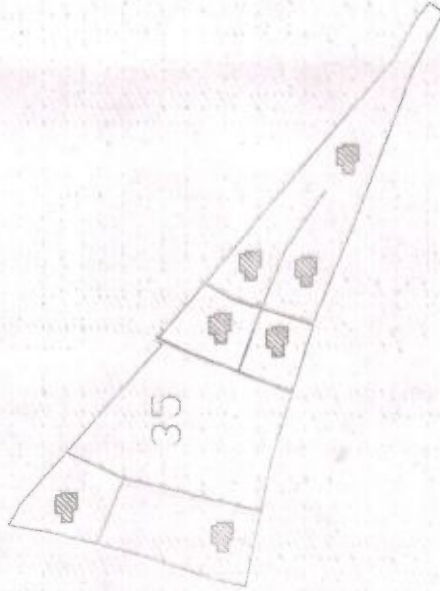

[Signature]
20/1/16

Executive Engineer
M.E. Dtg. Govt. Of W.B.
Deputed at
Siliguri Municipal Corporation

[Signature]
Commissioner
Siliguri Municipal Corporation

PROPOSED LAND USE			
AREA OF SLUM : 57500 SQM.			
SLUM NAME : SWAMI NAGAR(S-035)			
CLIENT : SILIGURI MUNICIPAL CORPORATION			
LEGEND			
ITEMS	EXTG	PROPOSED	
		SYMBOL	QTY
DWELLINGHOUSE			7 nos
EXISTING ROAD			2461.0 M.
CONCRETE ROAD			37.0 M.
DRAIN			44.0 M.

SILIGURI MUNICIPAL CORPORATION

WARD NO. 07

SLUM NAME : VIVEKANANDA COLONY(S-034)

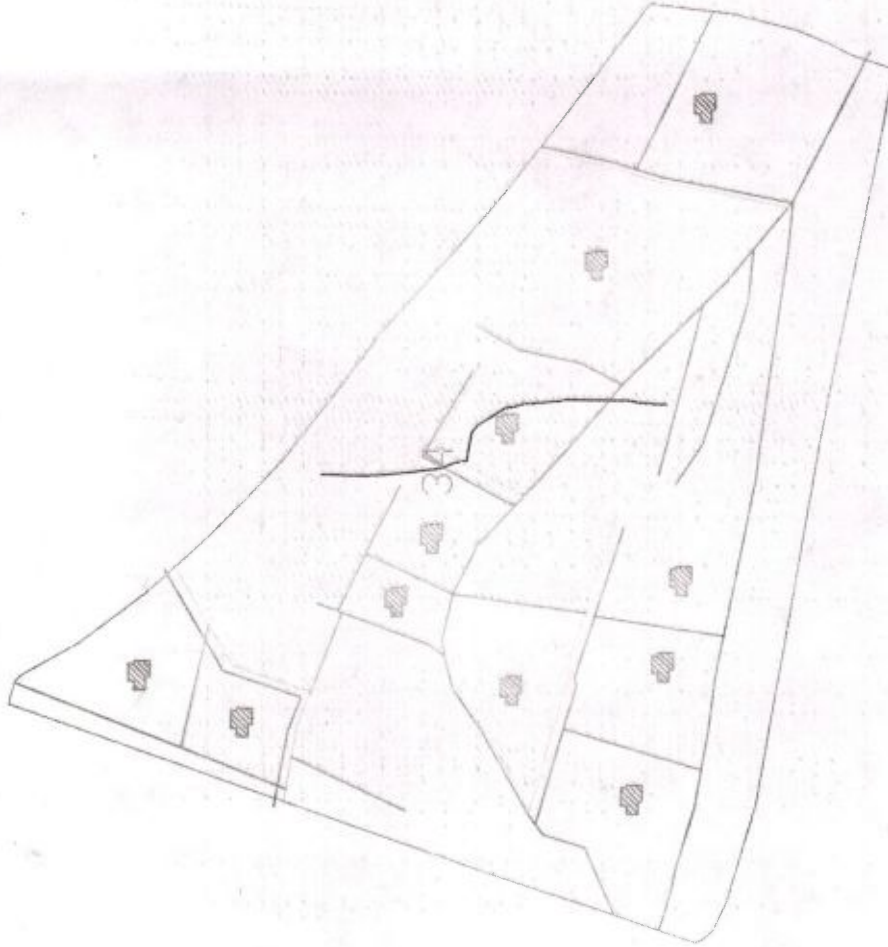

PROPOSED LAND USE			
AREA OF SLUM : 9800 SQM.			
SLUM NAME : VIVEKANANDA COLONY(S-034)			
CLIENT : SILIGURI MUNICIPAL CORPORATION			
LEGEND			
ITEMS	EXTG	PROPOSED	
		SYMBOL	QTY
DWELLINGHOUSE			11 nos
EXISTING ROAD			1619.17M.
CONCRETE ROAD			570 M.
DRAIN			58.0 M.

Executive Engineer
M.E. Dte, Govt. Of W.B.
Deputed at
Siliguri Municipal Corporation

Commissioner
Siliguri Municipal Corporation

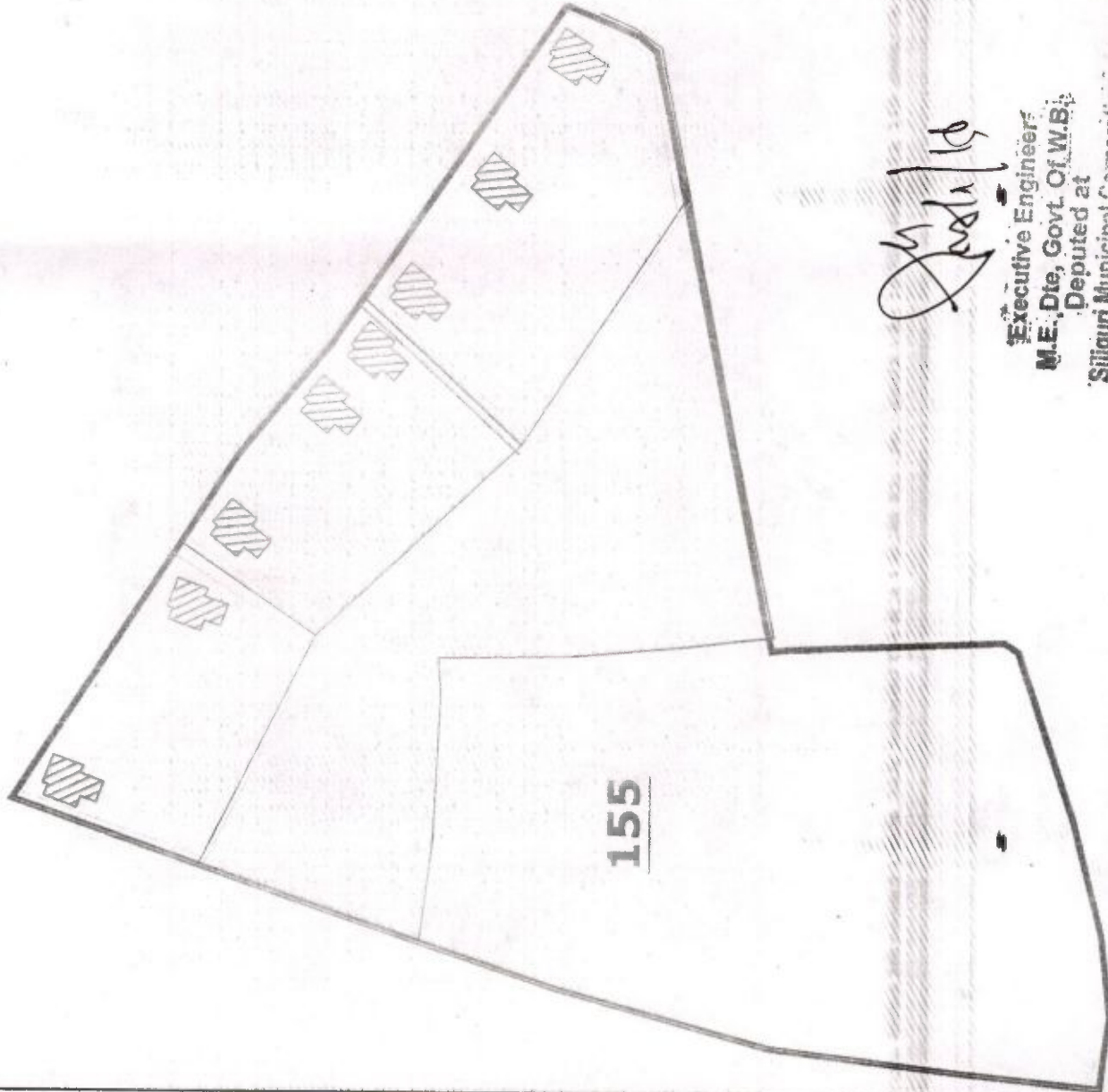

155

[Signature]
 Executive Engineer
 M.E., Dte, Govt. Of W.B.
 Deputed at
 Siliguri Municipal Corporation

PROPOSED LAND USE

WARD NO : **8**
 AREA OF SLUM : **4800.0 SQM.**
 SLUM NAME : **M.R COMPOUND**
 SLUM CODE : **155**
 CLIENT : **SILIGURI MUNICIPAL CORPORATION**

LEGEND

ITEMS	EXTG	PROPOSED	
		SYMBOL	SYMBOL QTY
DWELLINGHOUSE			8 nos
ROAD			56.25 M.
COMPASSROAD			42.0 M.
			50.0 M.

Siliguri Municipal Corporation

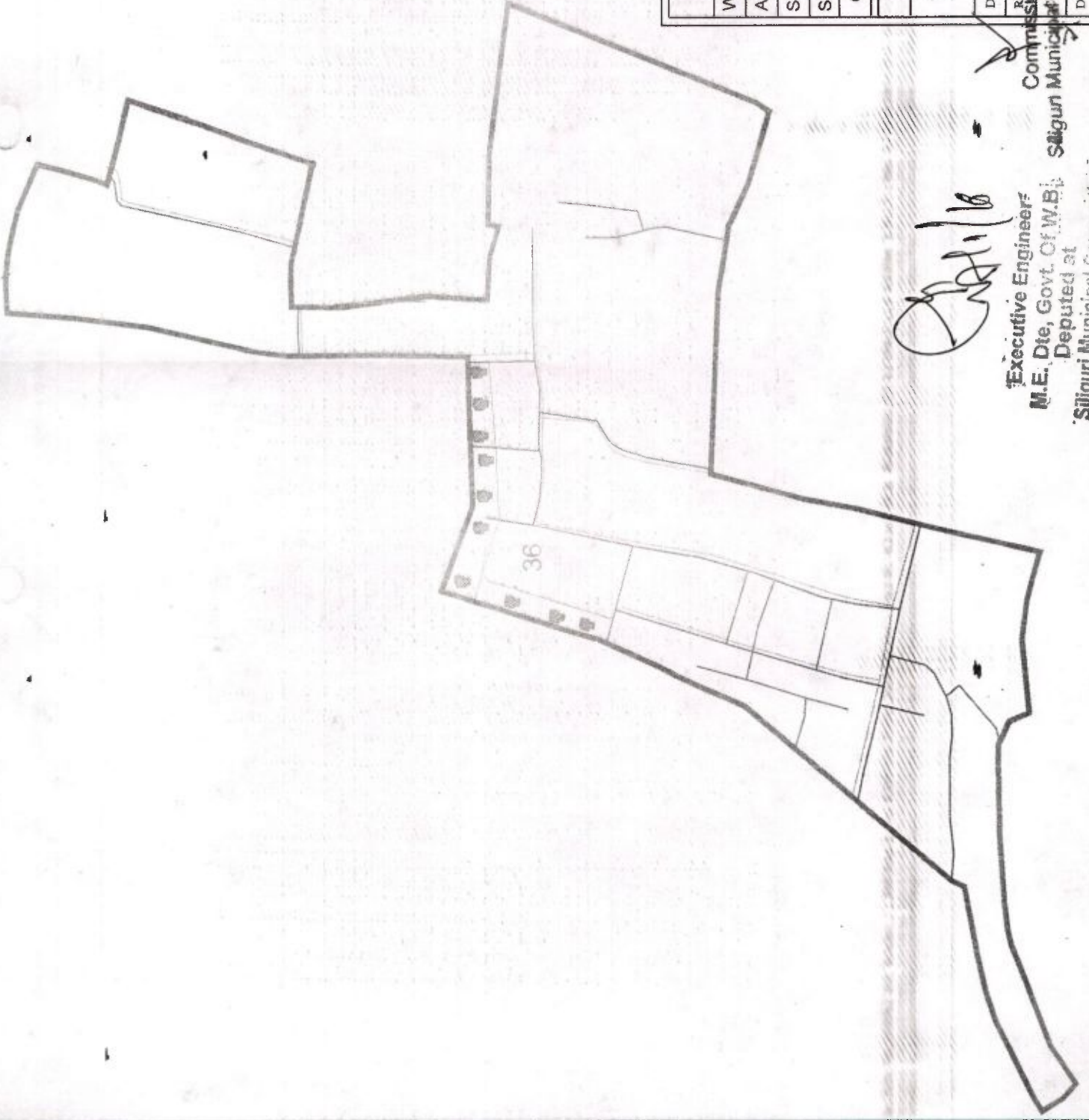

PROPOSED LAND USE

WARD NO : **10**
 AREA OF SLUM : **88600.0 SQM.**
 SLUM NAME : **VIDYA CHAKRO COLONY**
 SLUM CODE : **36**
 CLIENT : **SILIGURI MUNICIPAL CORPORATION**

LEGEND

ITEMS	EXTG		PROPOSED	
	SYMBOL	SYMBOL	SYMBOL	QTY
DWELLINGHOUSE				10 nos
ROAD				1751.42M
Drain				52.0 M.
				62.0 M.

(Signature)
 Executive Engineer
 M.E. Dte, Govt. Of W.B.
 Deputed at
 Siliguri Municipal Corporation

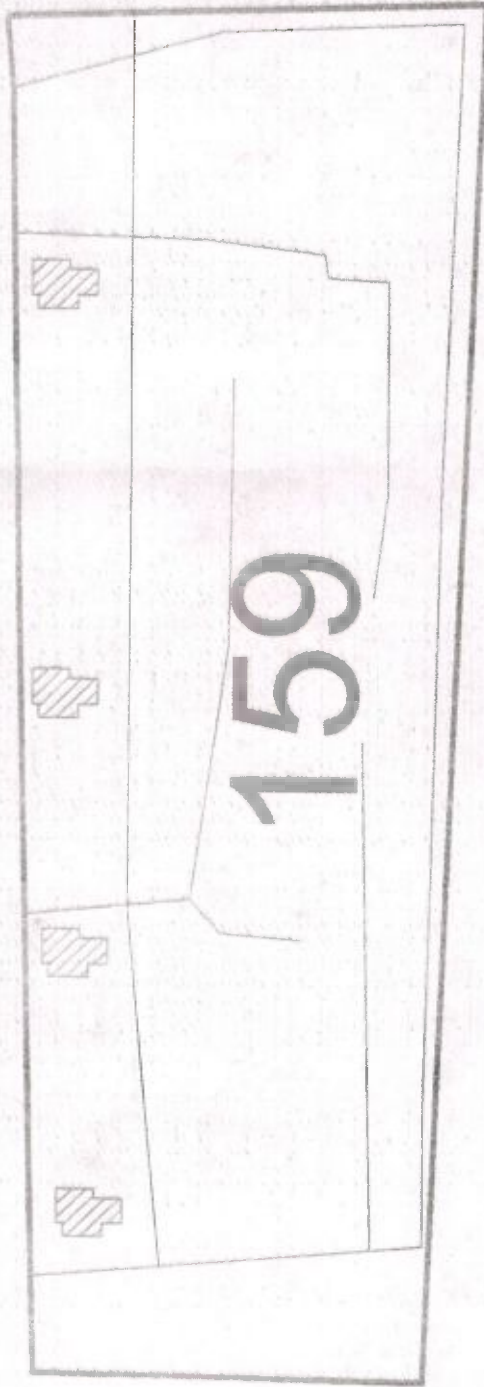

PROPOSED LAND USE			
WARD NO : 14			
AREA OF SLUM : 3700.0 SQM.			
SLUM NAME : HARIJAN BASTEE (ASRAMPARA)			
SLUM CODE : 159			
CLIENT : SILIGURI MUNICIPAL CORPORATION			
LEGEND			
ITEMS	EXTG SYMBOL	PROPOSED SYMBOL	QTY
DWELLINGHOUSE			4 nos
ROAD			323.57 M
CONCRETE ROAD			20.0 M
DRAIN			24.0 M

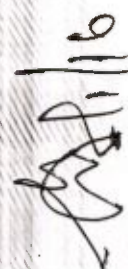
 Executive Engineers
 M.E. Dte, Govt. Of W.B.
 Deputed at
 Siliguri Municipal Corporation

 Commissioner
 Siliguri Municipal Corporation

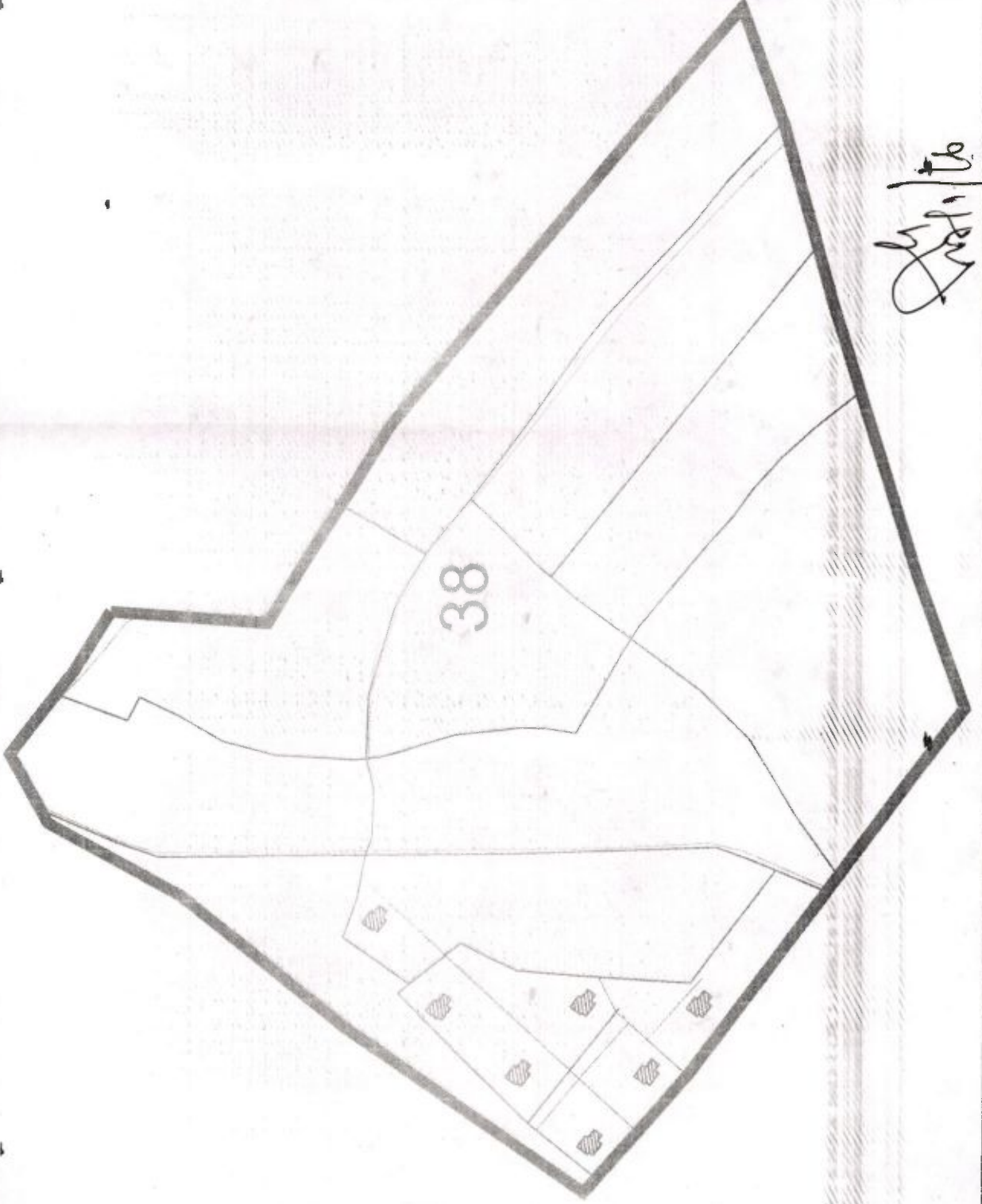

Signature

PROPOSED LAND USE			
WARD NO : 18			
AREA OF SLUM : 17400.0 SQM.			
SLUM NAME : LICHU BAGAN COLONY			
SLUM CODE : 38			
CLIENT : SILIGURI MUNICIPAL CORPORATION			
LEGEND			
ITEMS	EXTG	PROPOSED	
		SYMBOL	QTY
DWELLINGHOUSE			7 nos
ROAD			1009.71 M
CONCRETE ROAD			37.0 M
DRAIN			44.0 M

Executive Engineer
 M.E. Dte, Govt. Of W.B.
 Deputed at

Commissioner
 Siliguri Municipal Corporation

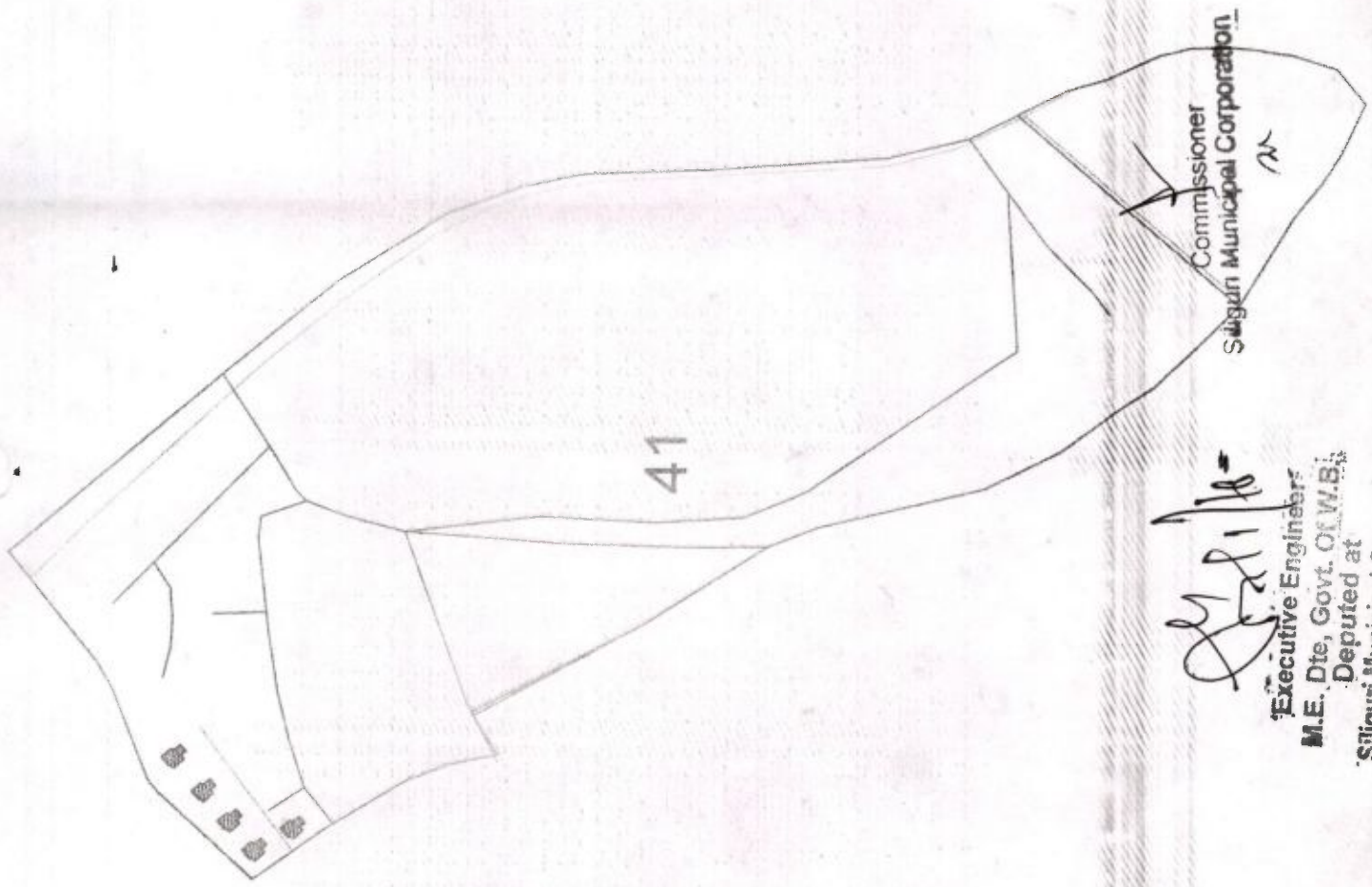

PROPOSED LAND USE			
WARD NO : 18			
AREA OF SLUM : 23500.0 SQM.			
SLUM NAME : PROMAD NAGAR			
SLUM CODE : 41			
CLIENT : SILIGURI MUNICIPAL CORPORATION			
LEGEND			
ITEMS	EXTG	PROPOSED	
		SYMBOL	SYMBOL QTY
DWELLINGHOUSE			5 nos
ROAD			987.61 M
CONCRETE ROAD			25.0 M
DRAIN			30.0 M

 Executive Engineer
 M.E. Dte, Govt. of W.B.
 Deputed at
 Siliguri Municipal Corporation

Commissioner
 Siliguri Municipal Corporation

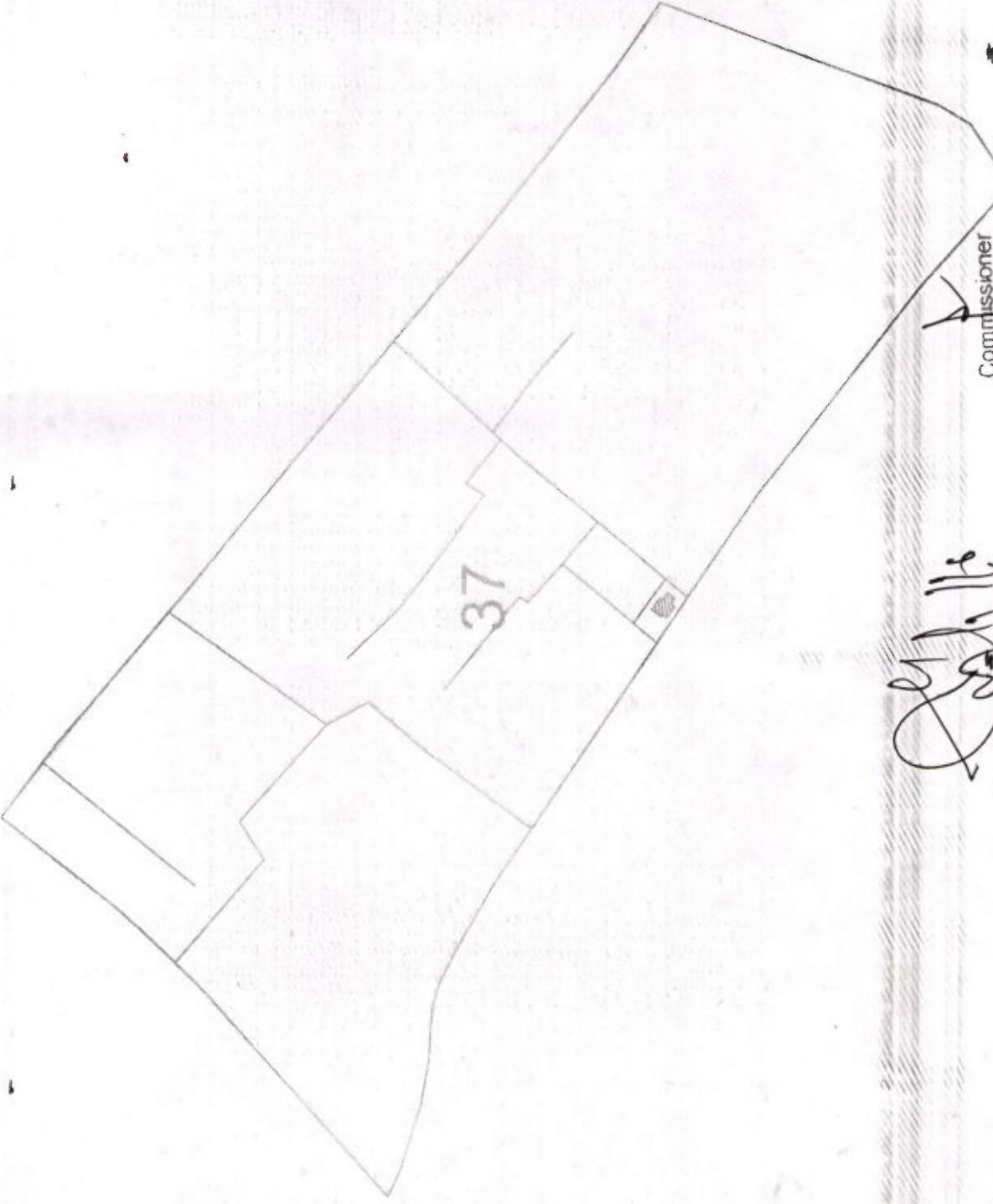

PROPOSED LAND USE

WARD NO : **18**

AREA OF SLUM : **23700.0 SQM.**

SLUM NAME : **SHRABAN NAGAR**

SLUM CODE : **37**

CLIENT : **SILIGURI MUNICIPAL CORPORATION**

LEGEND

ITEMS	EXTG	PROPOSED	
		SYMBOL	QTY
DWELLINGHOUSE			1 nos
ROAD			479.03 M.
CONCRETE ROAD			5.0 M.
DRAIN			6.0 M.

 Executive Engineer
 M.E. Dto, Govt. of W.B.
 Deputed at
 Siliguri Municipal Corporation

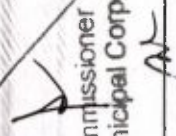
 Commissioner
 Siliguri Municipal Corporation

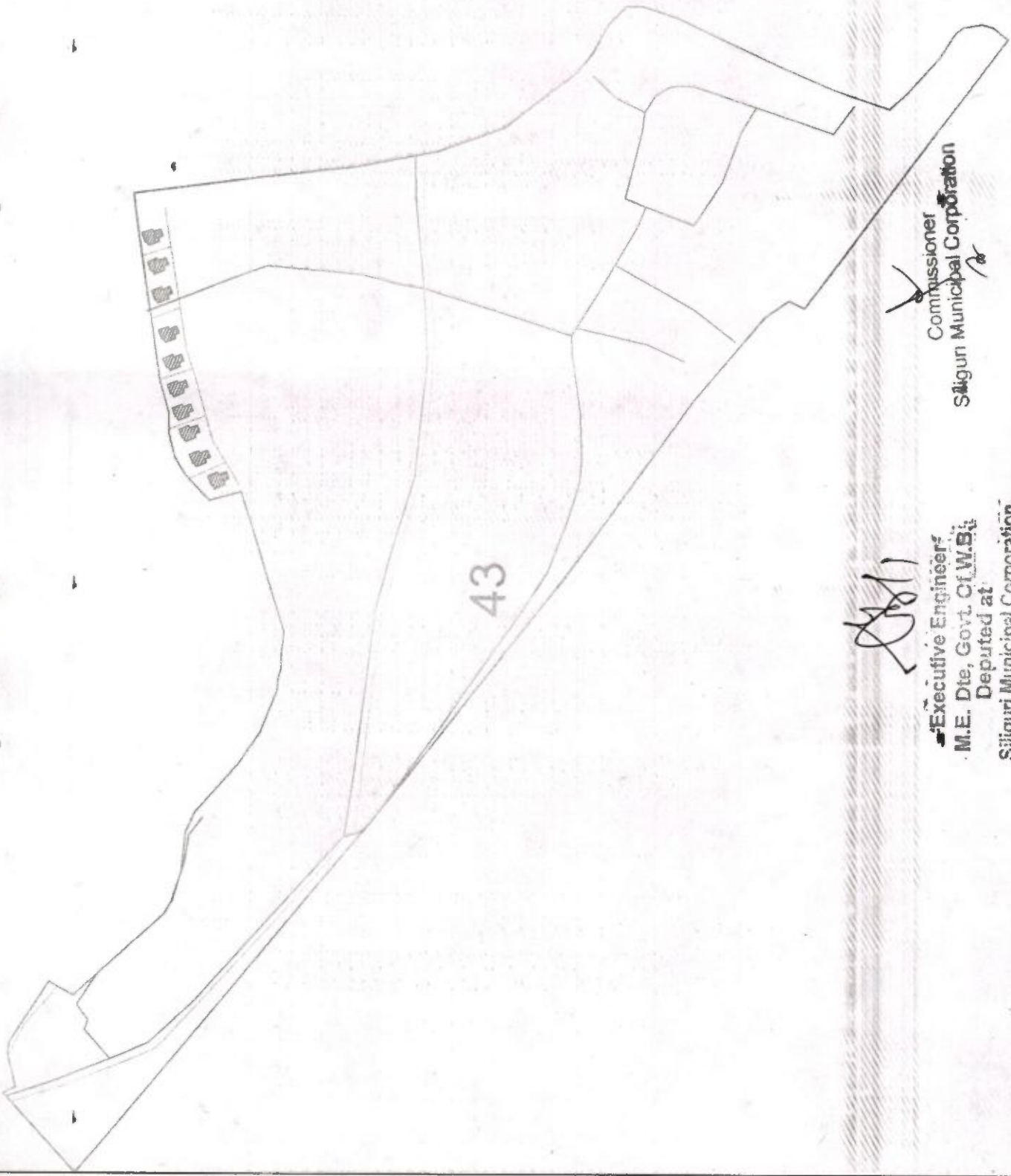

PROPOSED LAND USE

WARD NO : 20

AREA OF SLUM : 13800.0 SQM.

SLUM NAME : DURGA DAS COLONY

SLUM CODE : 43

CLIENT : SILIGURI MUNICIPAL CORPORATION

LEGEND

ITEMS	EXTG	PROPOSED	
		SYMBOL	SYMBOL QTY
DWELLINGHOUSE			10 nos
ROAD			872.95 M
CONCRETE ROAD			52.0 M
DRAIN			62.0 M

 Executive Engineer
 M.E. Dte, Govt. Of W.B.
 Deputed at
 Siliguri Municipal Corporation

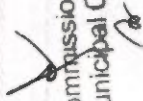

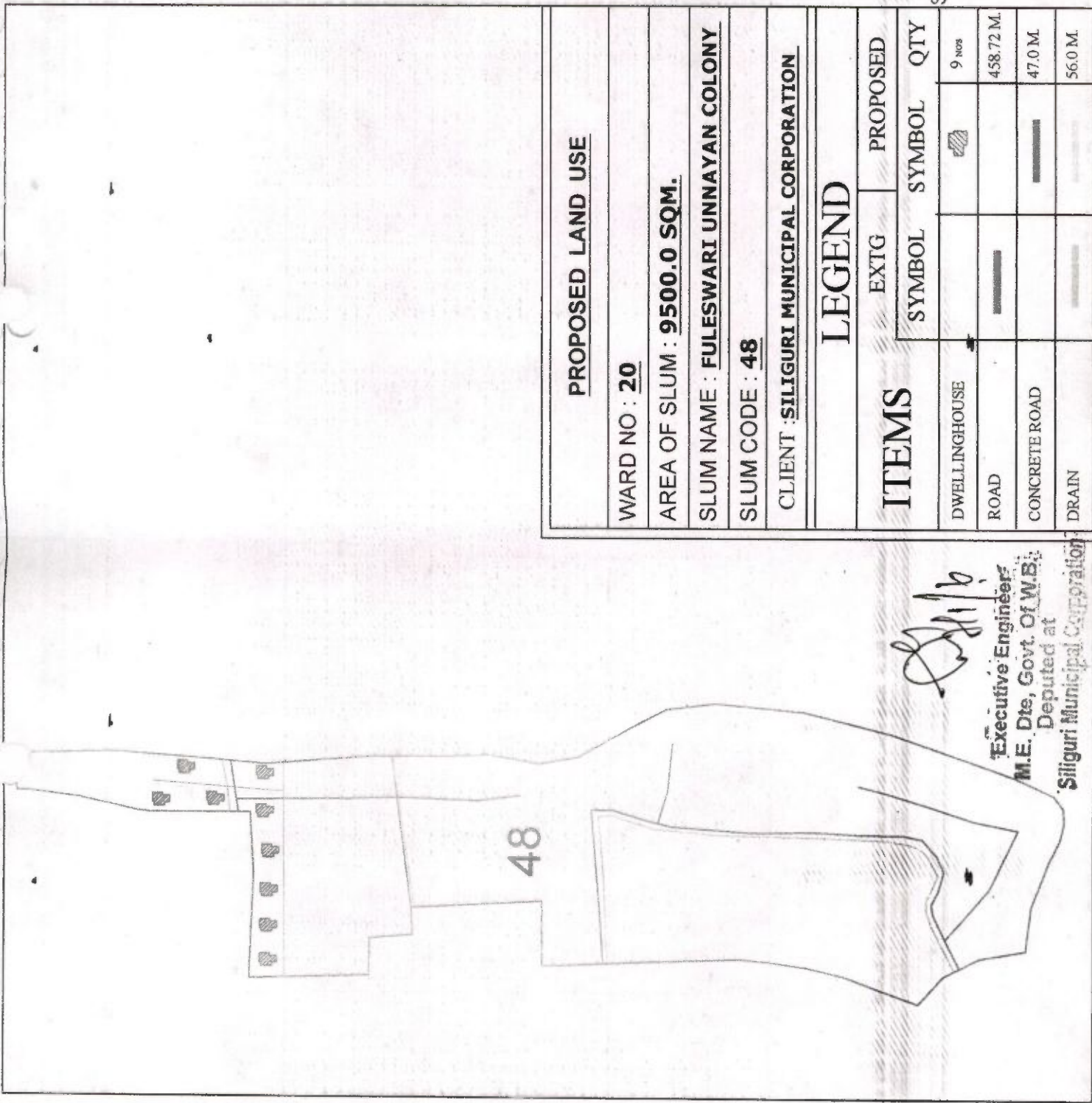
 Commissioner
 Siliguri Municipal Corporation



<u>PROPOSED LAND USE</u>			
WARD NO : 20			
AREA OF SLUM : 9500.0 SQM.			
SLUM NAME : FULESWARI UNNAYAN COLONY			
SLUM CODE : 48			
CLIENT : <u>SILIGURI MUNICIPAL CORPORATION</u>			
LEGEND			
ITEMS	EXTG	PROPOSED	
		SYMBOL	SYMBOL QTY
DWELLINGHOUSE			9 nos
ROAD			458.72 M.
CONCRETE ROAD			47.0 M.
DRAIN			56.0 M.

 Executive Engineer
 M.E. Dte, Govt. Of W.B.
 Deputed at
 Siliguri Municipal Corporation

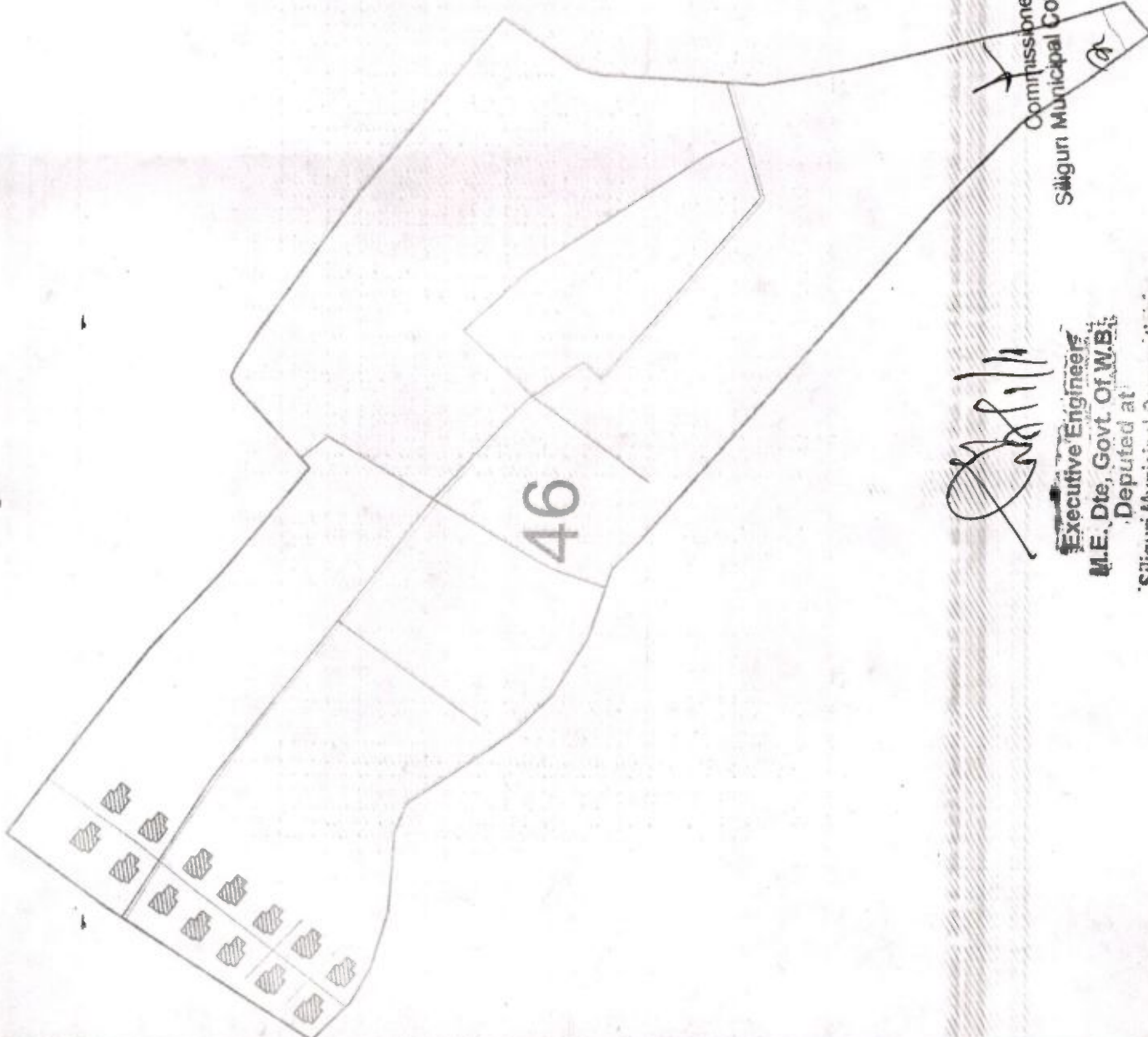
 Commissioner
 Siliguri Municipal Corporation



PROPOSED LAND USE

WARD NO : **20**

AREA OF SLUM : **16300.0 SQM.**

SLUM NAME : **RAM MOHAN COLONY**

SLUM CODE : **46**

CLIENT : **SILIGURI MUNICIPAL CORPORATION**

LEGEND

ITEMS	EXTG		PROPOSED	
	SYMBOL	SYMBOL	SYMBOL	QTY
DWELLINGHOUSE				14 NOS
ROAD				336.35 M.
CONCRETE ROAD				76.0 M.
DRAIN				90.0 M.

Executive Engineer
 M.E. Dte. Govt. Of W.B.
 Deputed at
 Siliguri Municipal Corporation

Commissioner
 Siliguri Municipal Corporation

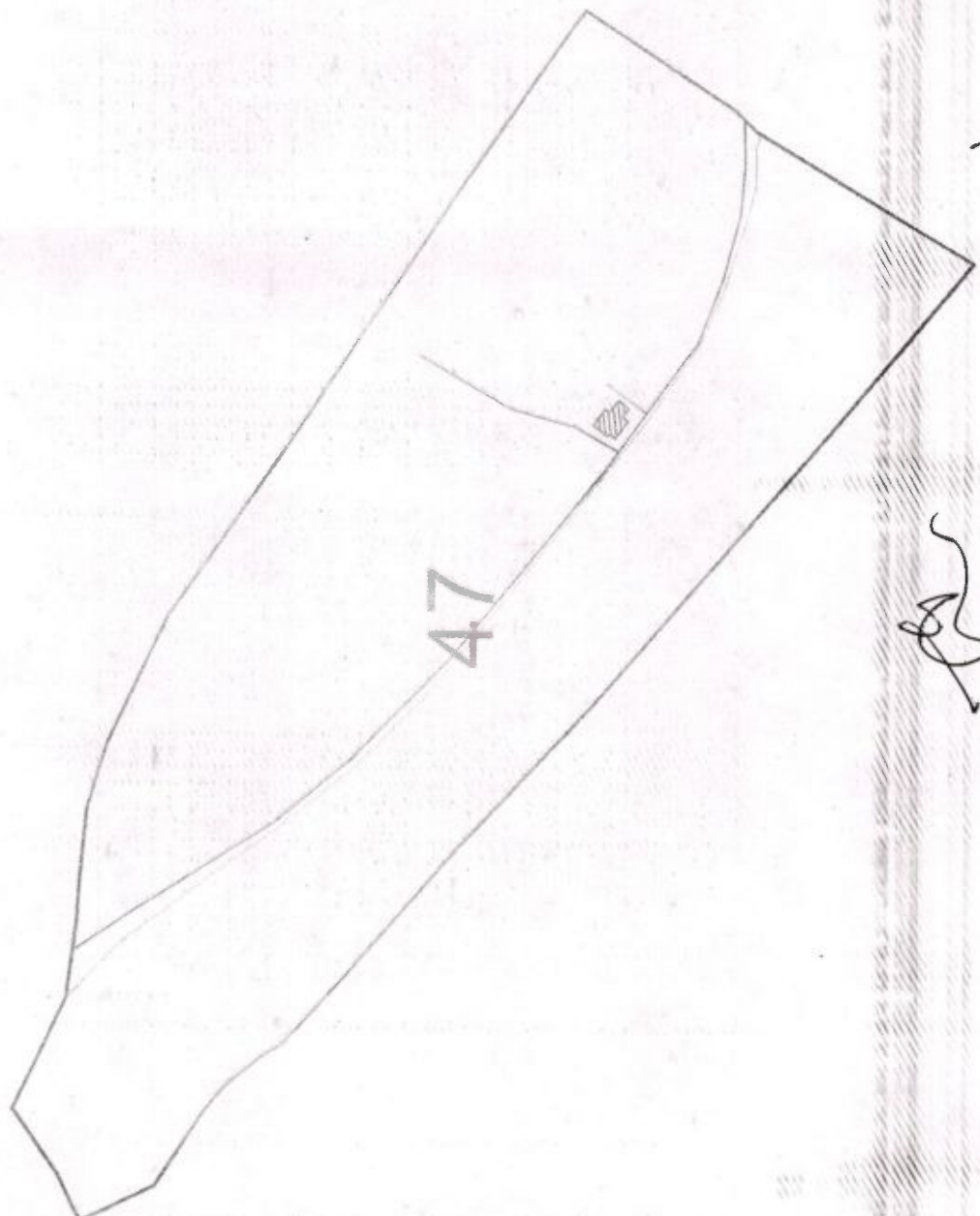

PROPOSED LAND USE			
WARD NO : 20			
AREA OF SLUM : 15200.0 SQM.			
SLUM NAME : SHRABAN NAGAR COLONY			
SLUM CODE : 47			
CLIENT : SILIGURI MUNICIPAL CORPORATION			
LEGEND			
ITEMS	EXTG	PROPOSED	
	SYMBOL	SYMBOL	QTY
DWELLINGHOUSE			1 NOS
ROAD			197.31 M.
CONCRETE ROAD			7.0 M.
DRAIN			8.0 M.

Executive Engineers
 M.E. Dte, Govt. O.W.B.
 Deputed at
 Siliguri Municipal Corporation

Commissioner
 Siliguri Municipal Corporation

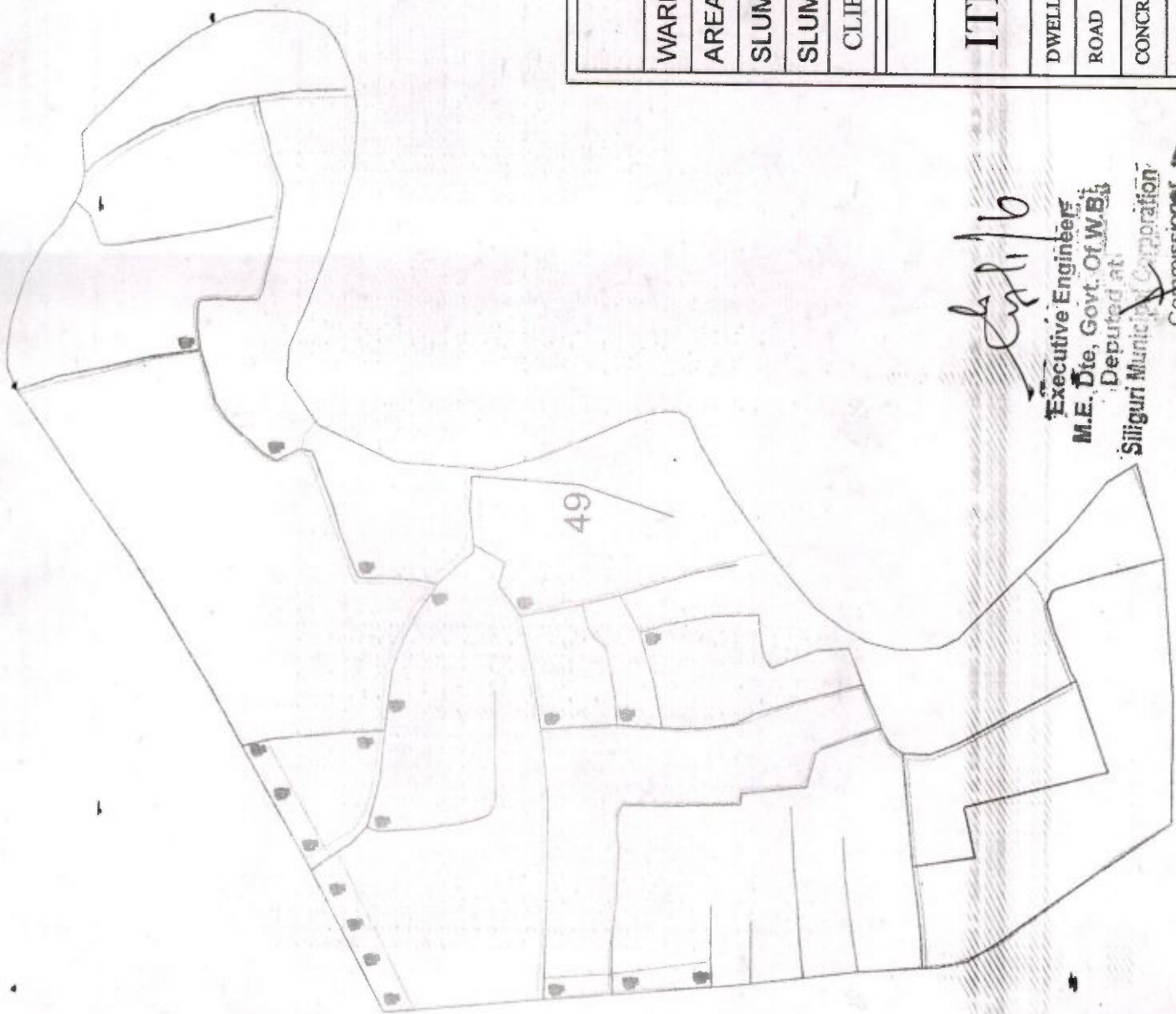

PROPOSED LAND USE

WARD NO : **23**

AREA OF SLUM : **71400.0 SQM.**

SLUM NAME : **UDAYAN COLONY**

SLUM CODE : **49**

CLIENT : **SILIGURI MUNICIPAL CORPORATION**

LEGEND

ITEMS	EXTG	PROPOSED	SYMBOL		QTY
			SYMBOL	QTY	
DWELLINGHOUSE				21 NOS	
ROAD				2188.43 M	
CONCRETE ROAD				115.0 M.	
DRAIN				136.0 M.	

(Signature)
 Executive Engineer,
 M.E. Dte, Govt. Of W.B.
 Deputed at
 Siliguri Municipal Corporation
 Commissioner
 Siliguri Municipal Corporation

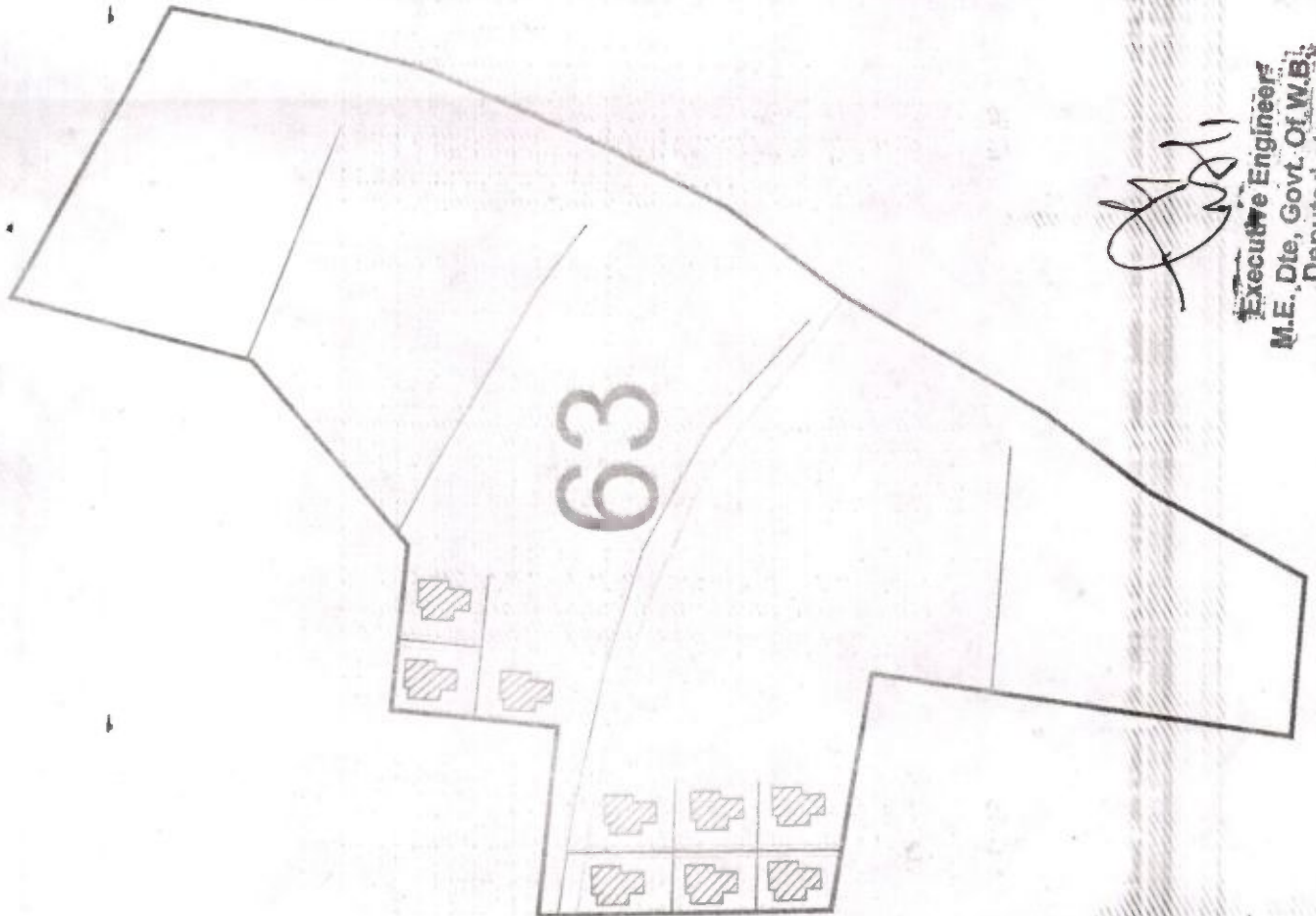

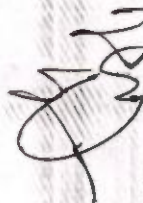
 Executive Engineer
 M.E. Dte, Govt. Of W.B.
 Deputed at
 Siliguri Municipal Corporation

PROPOSED LAND USE

WARD NO : **29**











AREA OF SLUM : **5200.0 SQM.**

SLUM NAME : **FULESWARI COLONY**

SLUM CODE : **63**

CLIENT : **SILIGURI MUNICIPAL CORPORATION**

LEGEND

ITEMS	EXTG		PROPOSED	
	SYMBOL	SYMBOL	SYMBOL	QTY
DWELLINGHOUSE				9 NOS
ROAD				149.45M Siliguri Municipal Corporation
CONCRETE ROAD				50.0 M.
DRAIN				60.0 M.

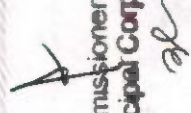
 Commissioner
 Siliguri Municipal Corporation

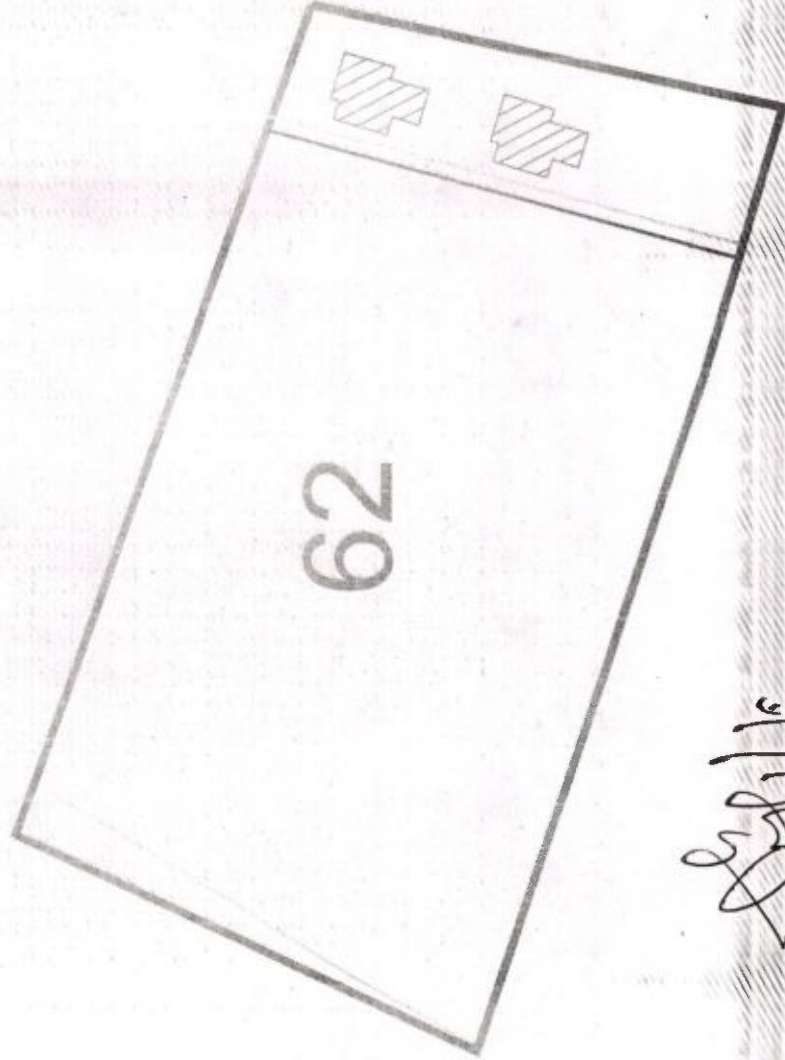

 Executive Engineer
 M.E. Dte, Govt. Of W.B.
 Deputed at
 Siliguri Municipal Corporation

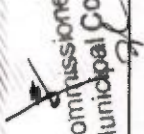
 Commissioner
 Siliguri Municipal Corporation

PROPOSED LAND USE

WARD NO : **29**

AREA OF SLUM : **1700.0 SQM.**





SLUM NAME : **SAMITI COLONY**

SLUM CODE : **62**

CLIENT : **SILIGURI MUNICIPAL CORPORATION**

LEGEND

ITEMS

	EXTG	PROPOSED	
		SYMBOL	SYMBOL QTY
DWELLINGHOUSE			2 NOS
ROAD			2561.0 M.
CONCRETE ROAD			8.0 M.
DRAIN			10.0 M.

Commissioner
Siliguri Municipal Corporation

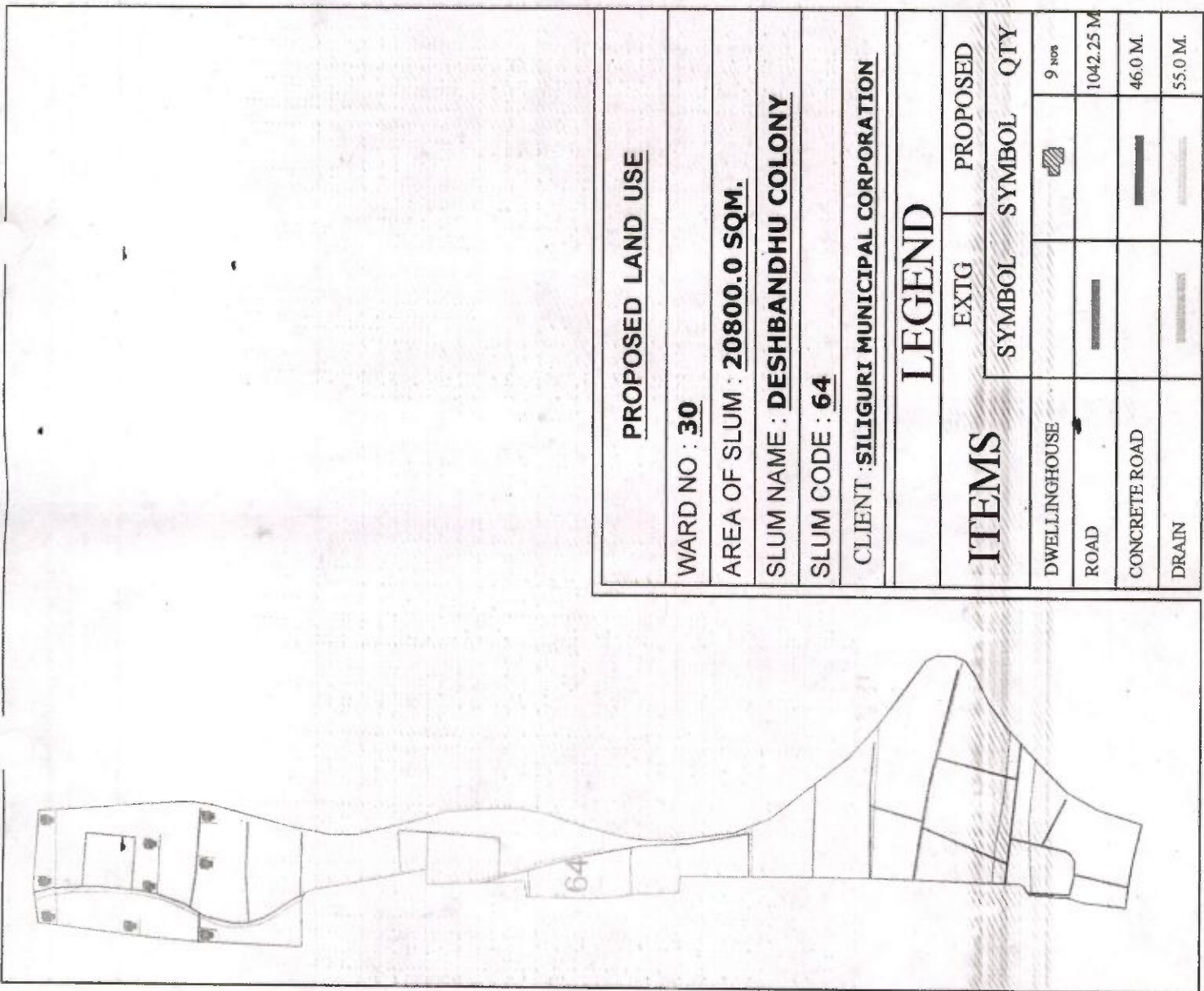

PROPOSED LAND USE

WARD NO : **30**

AREA OF SLUM : **20800.0 SQM.**

SLUM NAME : **DESHBANDHU COLONY**

SLUM CODE : **64**

CLIENT : **SILIGURI MUNICIPAL CORPORATION**

LEGEND

ITEMS	EXTG		PROPOSED
	SYMBOL	SYMBOL	QTY
DWELLINGHOUSE			9 NOS
ROAD			1042.25 M
CONCRETE ROAD			46.0 M
DRAIN			55.0 M

(Handwritten signature)

Executive Engineer
M.E. Dte, Govt. Of W.B.
Deputed at
Siliguri Municipal Corporation

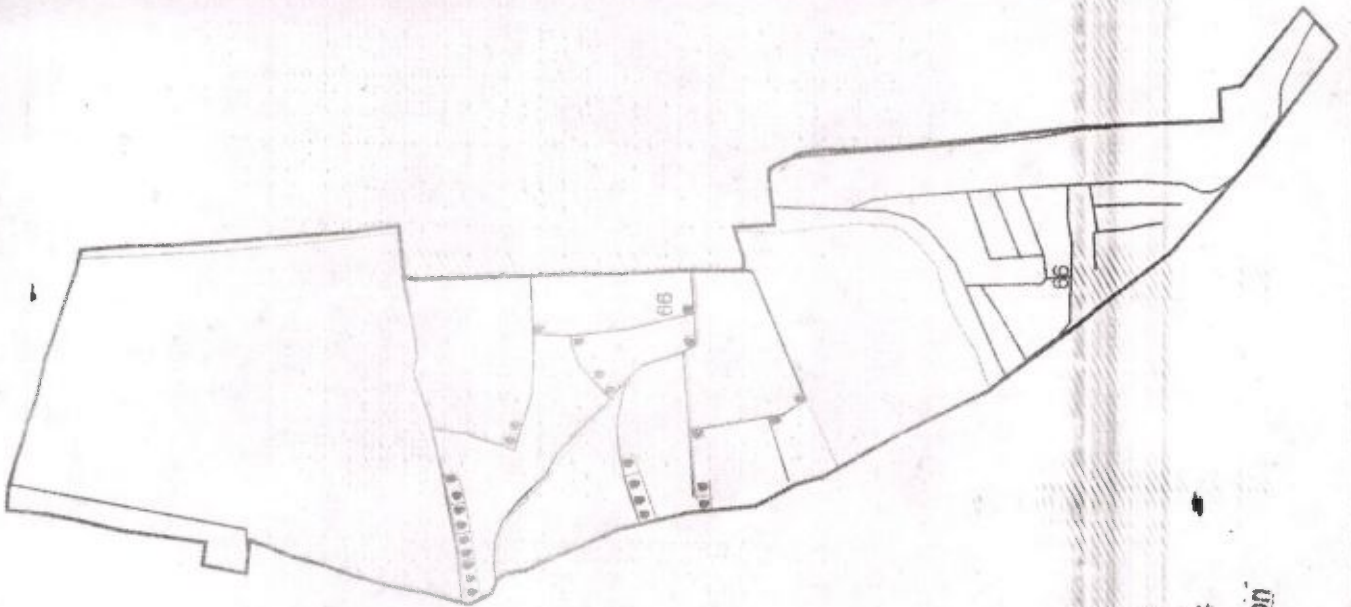

PROPOSED LAND USE

WARD NO : **31**

AREA OF SLUM : **113000.0 SQM.**

SLUM NAME : **NAUKA GHAT**

SLUM CODE : **66**

CLIENT : **SILIGURI MUNICIPAL CORPORATION**

LEGEND

ITEMS	EXTG	PROPOSED	SYMBOL	SYMBOL	QTY
DWELLINGHOUSE					26 NOS
ROAD					2747.65M
CONCRETE ROAD					138.0 M.
DRAIN					164.0 M.

Executive Engineer
 M.E. Dte, Govt. of W.B.
 Deputed at
Siliguri Municipal Corporation

Commissioner
Siliguri Municipal Corporation
 22

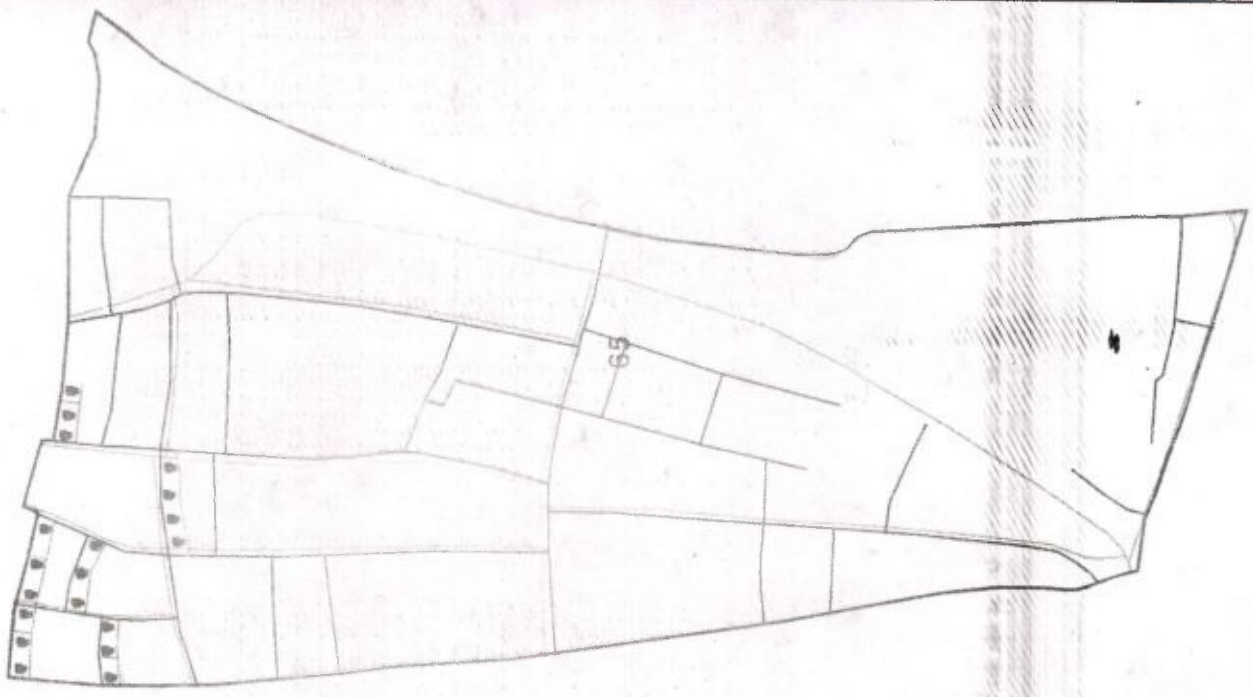

PROPOSED LAND USE

WARD NO : **31**

AREA OF SLUM : **27500.0 SQM.**

SLUM NAME : **SHITALA PARA**

SLUM CODE : **65**

CLIENT : **SILIGURI MUNICIPAL CORPORATION**

LEGEND

ITEMS	EXTG		PROPOSED	
	SYMBOL	SYMBOL	SYMBOL	QTY
DWELLINGHOUSE				19 NOS
ROAD				2893.06M
CONCRETE ROAD				103.0 M.
DRAIN				123.0 M.

[Signature]
 Executive Engineers
 E. Dte, Govt. Of W.B.
 Deputed at
 Siliguri Municipal Corporation

[Signature]
 Commissioner
 Siliguri Municipal Corporation

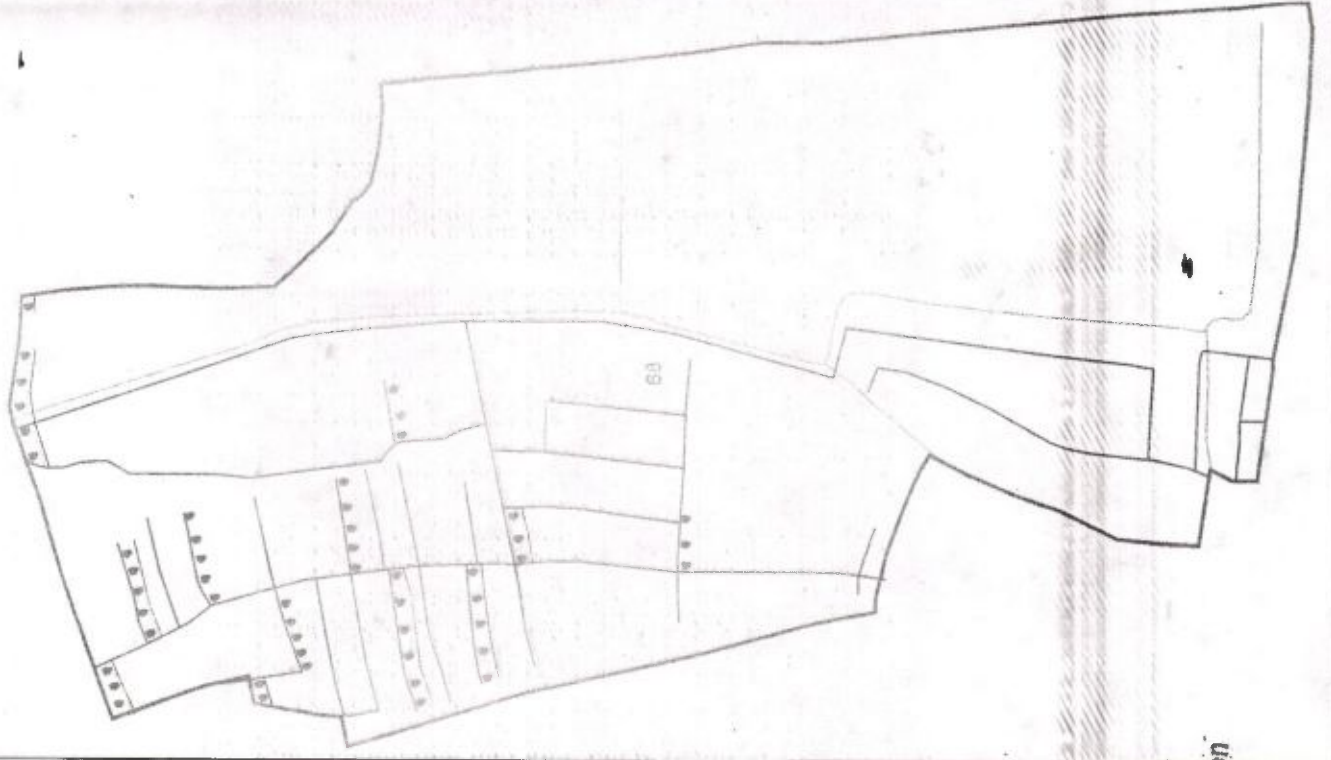

PROPOSED LAND USE

WARD NO : **32**

AREA OF SLUM : **142800.0 SQM.**

SLUM NAME : **JYOTIRMOY COLONY**

SLUM CODE : **68**

CLIENT : **SILIGURI MUNICIPAL CORPORATION**

LEGEND

ITEMS	EXTG	PROPOSED	
		SYMBOL	SYMBOL QTY
DWELLINGHOUSE			51 NOS
ROAD			3327.71M
CONCRETE ROAD			273.0 M.
DRAIN			324.0 M.

[Signature]

Executive Engineer
 M.E. Dte, Govt. Of WB
 Deputed at
 Municipal Corporation

Commissioner
 Siliguri Municipal Corporation

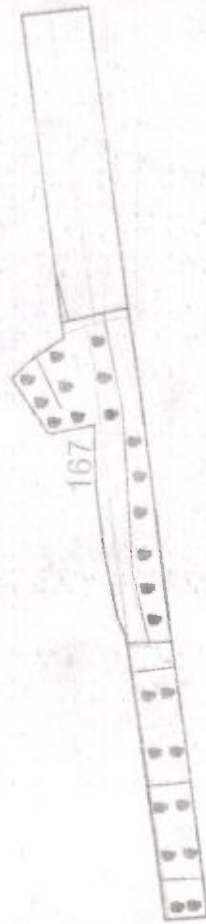



<u>PROPOSED LAND USE</u>		
WARD NO : 33		
AREA OF SLUM : 8800.0 SQM.		
SLUM NAME : SUKANTAPALLY(HATATH COLONY)		
SLUM CODE : 167		
CLIENT : SILIGURI MUNICIPAL CORPORATION		
LEGEND		
ITEMS	EXTG	PROPOSED
	SYMBOL	SYMBOL QTY
DWELLINGHOUSE		25 NOS
ROAD		42.16 M.
CONCRETE ROAD		134.0 M.
DRAIN		159.0 M.

Executive Engineers
 M.E. Dte, Govt. of W.B.
 Deputed to



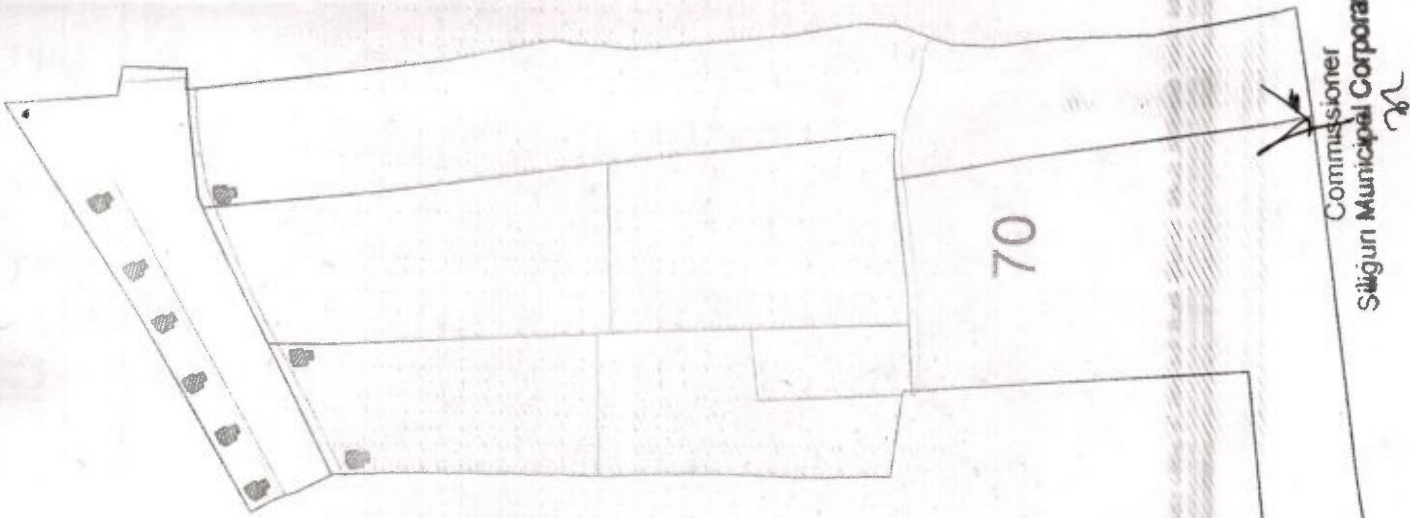



Siliguri Municipal Corporation

Commissioner
 Siliguri Municipal Corporation



 Executive Engineer
 M.E. Dte, Govt. Of W.B.
 Deputed at
 Siliguri Municipal Corporation

Commissioner
 Siliguri Municipal Corporation

<u>PROPOSED LAND USE</u>			
WARD NO : 33			
AREA OF SLUM : 47800.0 SQM.			
SLUM NAME : SURYA SEN COLONY			
SLUM CODE : 70			
CLIENT : SILIGURI MUNICIPAL CORPORATION			
<u>LEGEND</u>			
ITEMS	EXTG	PROPOSED	
	SYMBOL	SYMBOL	QTY
DWELLINGHOUSE			9 NOS
ROAD			975.63 M.
CONCRETE ROAD			49.0 M.
DRAIN			58.0 M.

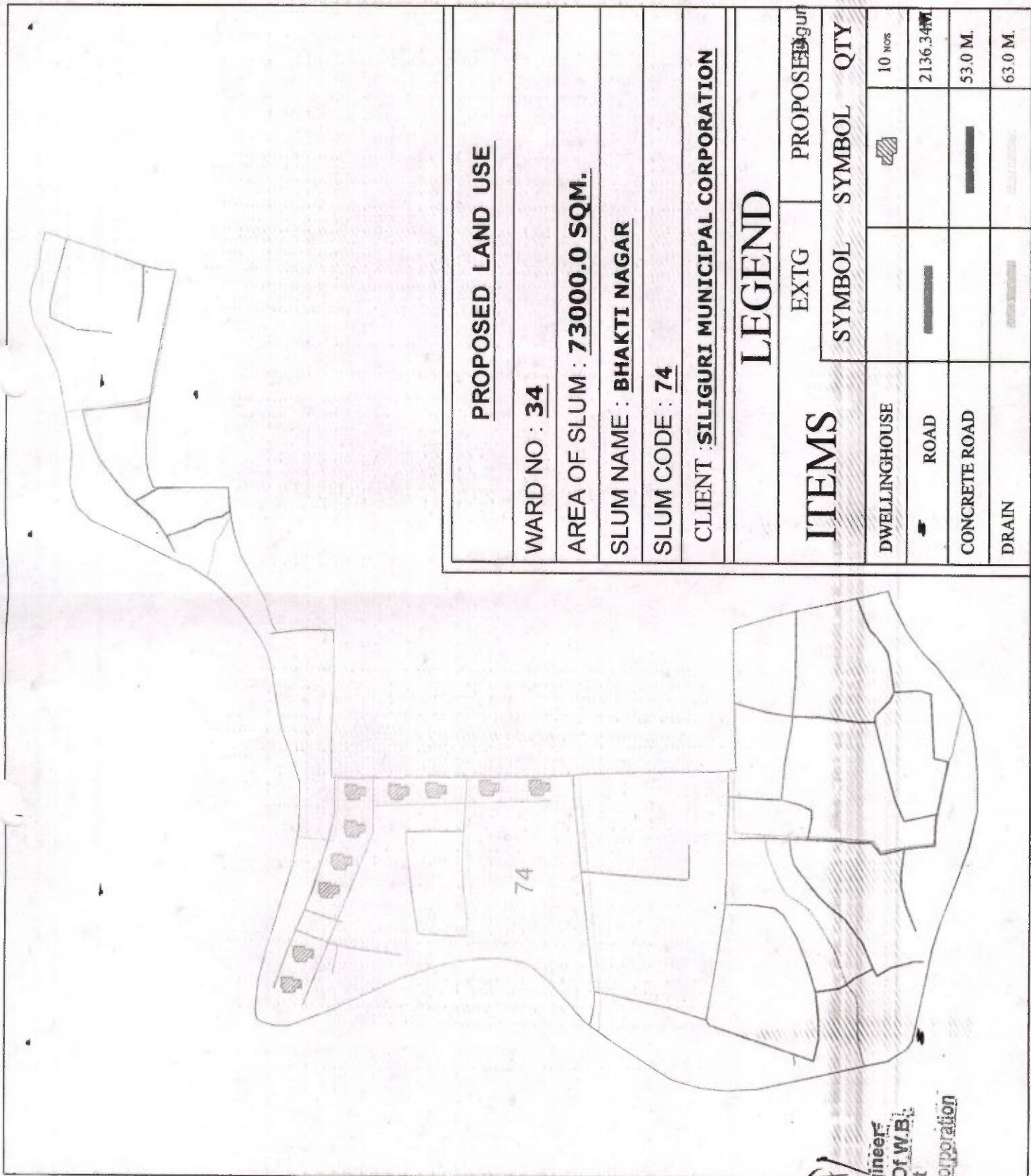

PROPOSED LAND USE

WARD NO : **34**

AREA OF SLUM : **73000.0 SQM.**

SLUM NAME : **BHAKTI NAGAR**

SLUM CODE : **74**

CLIENT : **SILIGURI MUNICIPAL CORPORATION**

LEGEND

ITEMS	EXTG	PROPOSED	
		SYMBOL	QTY
DWELLINGHOUSE			10 NOS
ROAD			2136.34M
CONCRETE ROAD			53.0 M.
DRAIN			63.0 M.

Executive Engineer
 M.E. Dte, Govt. Of W.B.
 Deputed at
 Siliguri Municipal Corporation

Commissioner
 Siliguri Municipal Corporation

20

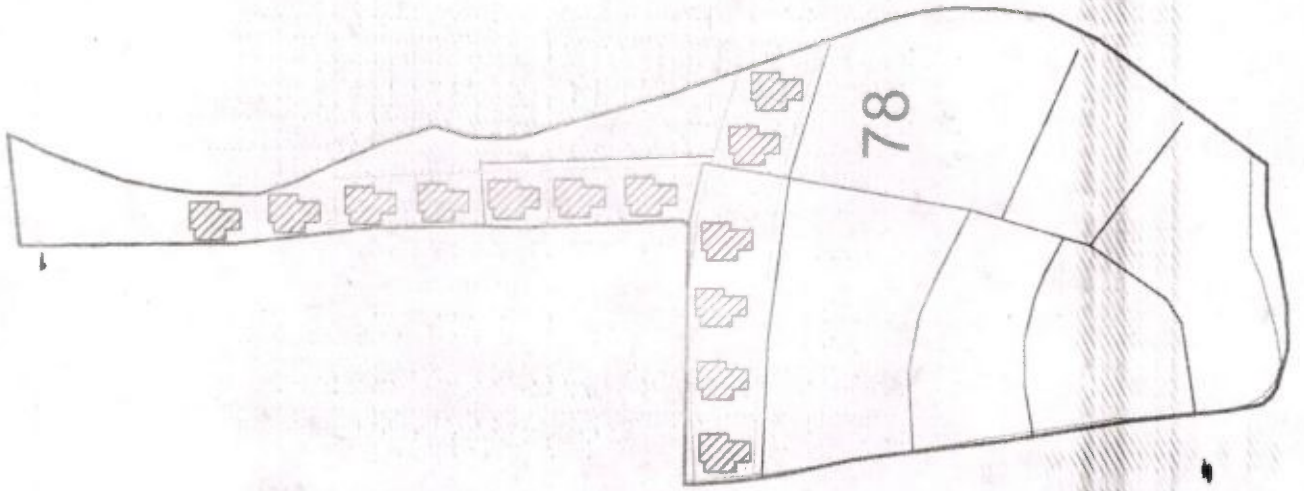

PROPOSED LAND USE

WARD NO : **34**

AREA OF SLUM : **218500.0 SQM.**

SLUM NAME : **SUIRYA SEN COLONY(BLOCK-D)**

SLUM CODE : **78**

CLIENT : **SILIGURI MUNICIPAL CORPORATION**

LEGEND

ITEMS	EXTG	PROPOSED	
		SYMBOL	QTY
DWELLINGHOUSE			13 nos
ROAD			806.57M
CONCRETE ROAD			68.0 M
DRAIN			81.0 M

[Signature]
1/6

Executive Engineer
M.E. Dte. Govt. Of W.B.
Deputed at
Siliguri Municipal Corporation

Commissioner
Siliguri Municipal Corporation

PROPOSED LAND USE			
WARD NO : 34			
AREA OF SLUM : 49800.0 SQM.			
SLUM NAME : SUIRYA SEN COLONY (BLOCK-B-2-A)			
SLUM CODE : 77			
CLIENT : SILIGURI MUNICIPAL CORPORATION			
LEGEND			
ITEMS	EXTG	PROPOSED	
	SYMBOL	SYMBOL	QTY
DWELLINGHOUSE			55 nos
ROAD			1182.14M
CONCRETE ROAD			294.0 M.
DRAIN			350.0 M.

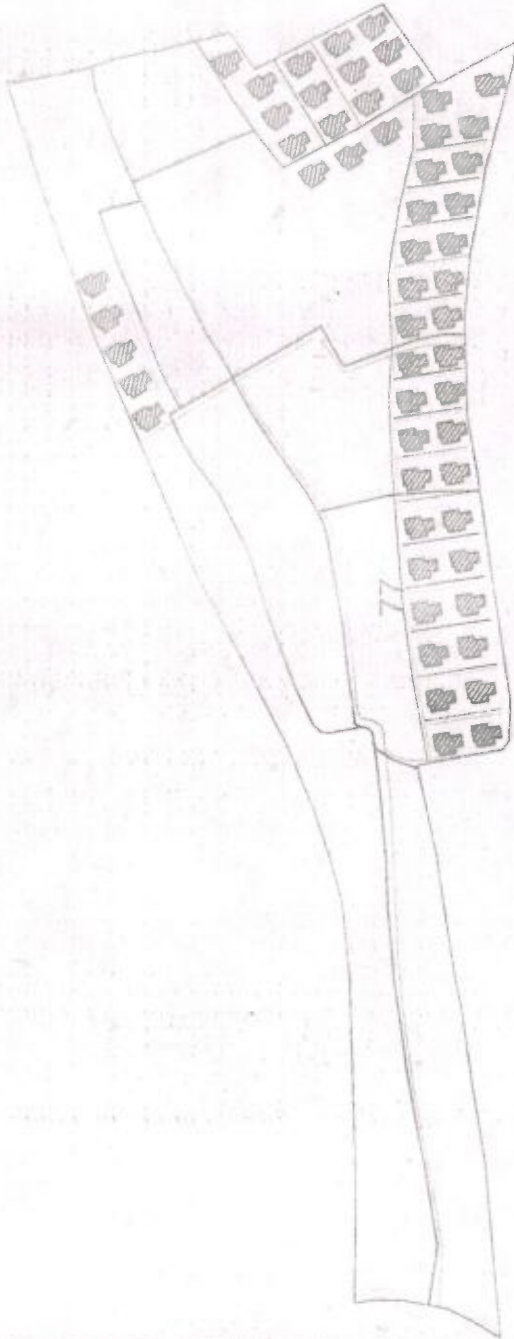

[Handwritten Signature]

Executive Engineers
M.E., Dte, Govt. Of W.B.
Deputed at
Siliguri Municipal Corporation

[Handwritten Signature]
Commissioner
Siliguri Municipal Corporation

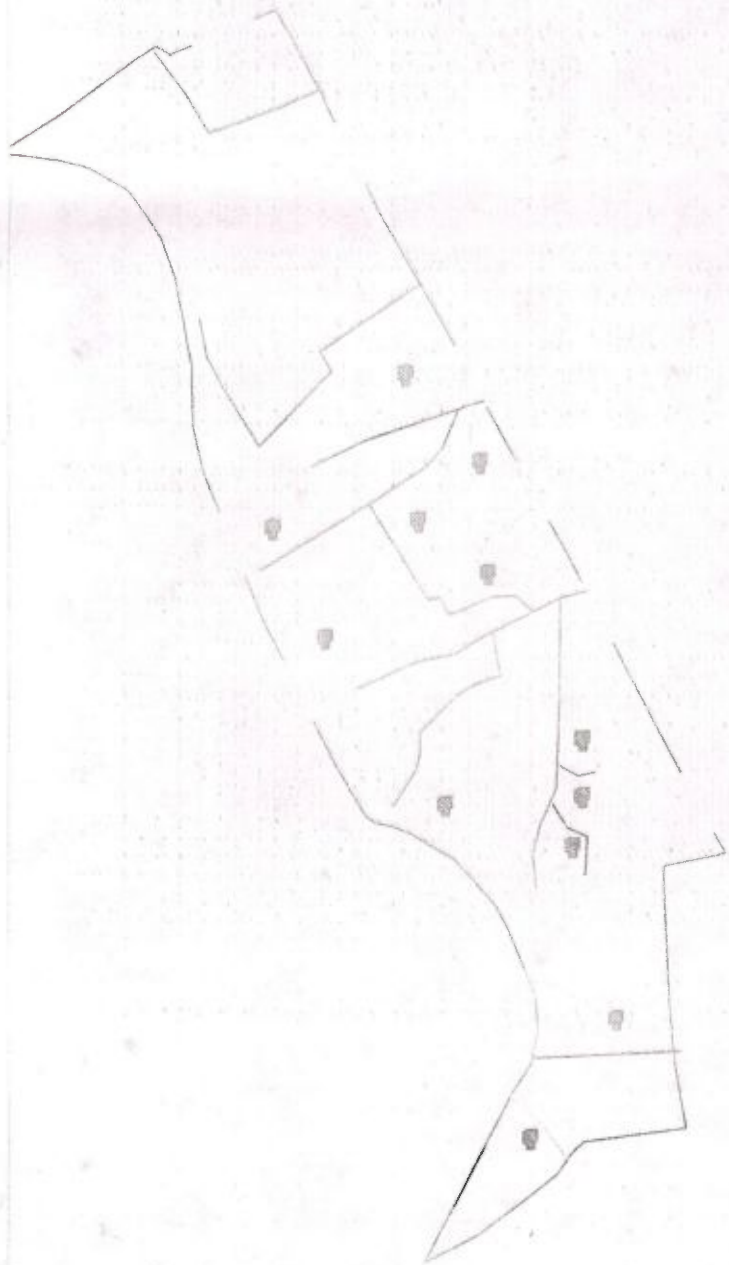

PROPOSED LAND USE

WARD NO: 35

AREA OF SLUM : 33900 SQM

SLUM NAME: **BHAKTI NAGAR(A)**

SLUM CODE : 86

CLIENT : SILIGURI MUNICIPAL CORPORATION

LEGEND

ITEMS	EXTG		PROPOSED	
	SYMBOL	QTY	SYMBOL	QTY
DWELLINGHOUSE		12 NOS		
CONCRETE DRAIN		77.0 M.		
CONCRETE ROAD		65.0 M.		
EXISTING ROAD				763.78M.

[Signature]
 Executive Engineer
 M.E. Dte, Govt. Of W.B.
 Deputed at
 Siliguri Municipal Corporation

[Signature]
 Commissioner
 Siliguri Municipal Corporation

PROPOSED LAND USE

WARD NO: 35





AREA OF SLUM : 17800 SQM

SLUM NAME: **BHAKTI NAGAR(B)**

SLUM CODE : 89

CLIENT : SILIGURI MUNICIPAL CORPORATION

LEGEND

ITEMS	EXTG	PROPOSED	QTY
	SYMBOL	SYMBOL	
DWELLINGHOUSE			12 NOS
CONCRETE DRAIN			45.0 M.
CONCRETE ROAD			38.0 M.
EXISTING ROAD			671.02 M.

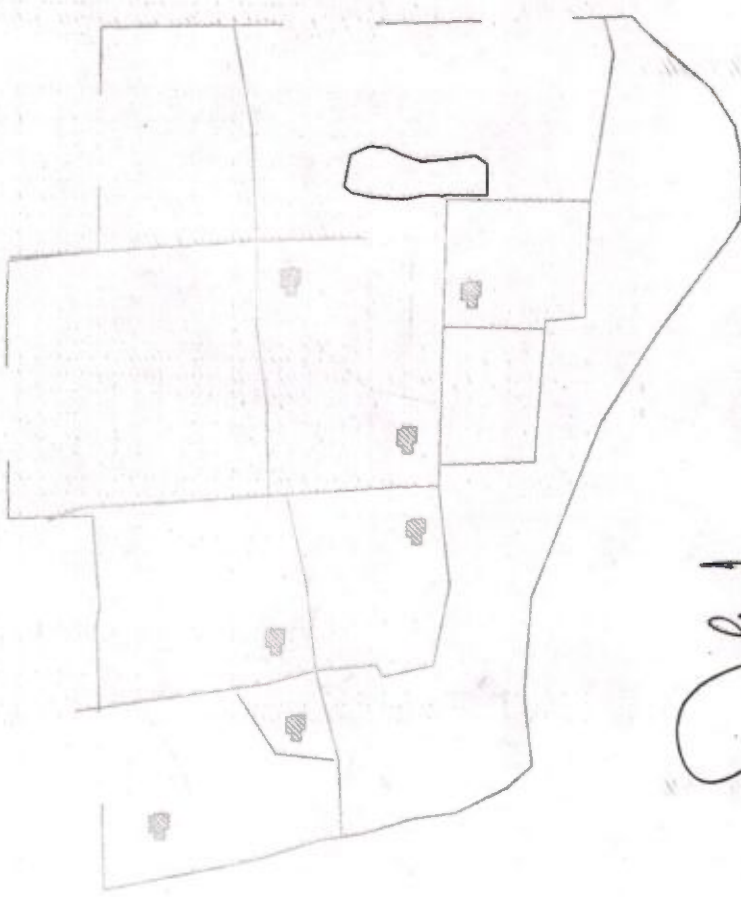

[Handwritten Signature]

Executive Engineer
M.E. Dte, Govt. of W.B.
Deputed at
Siliguri Municipal Corporation

[Handwritten Signature]
Commissioner
Siliguri Municipal Corporation

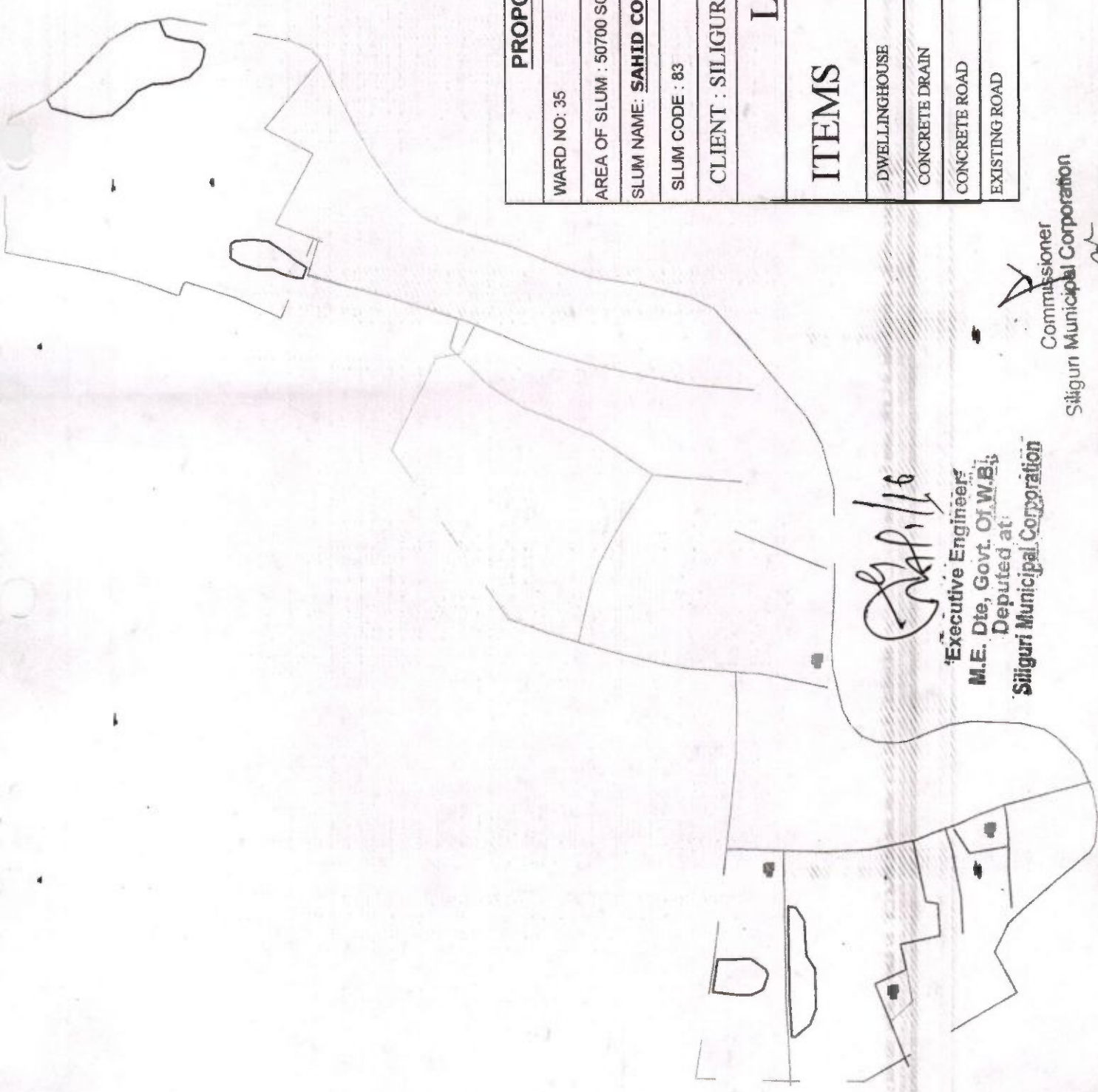

PROPOSED LAND USE

WARD NO: 35

AREA OF SLUM : 50700 SQM

SLUM NAME: **SAHID COLONY(B)**

SLUM CODE : 83

CLIENT : SILIGURI MUNICIPAL CORPORATION

LEGEND

ITEMS	PROPOSED	
	EXTG SYMBOL	SYMBOL QTY
DWELLINGHOUSE		4 nos
CONCRETE DRAIN		25.0 M
CONCRETE ROAD		21.0 M
EXISTING ROAD		1509.16 M

M. H. 16

Executive Engineer
 M.E. Dte, Govt. Of W.B.
 Deputed at
 Siliguri Municipal Corporation

A
 Commissioner
 Siliguri Municipal Corporation
M

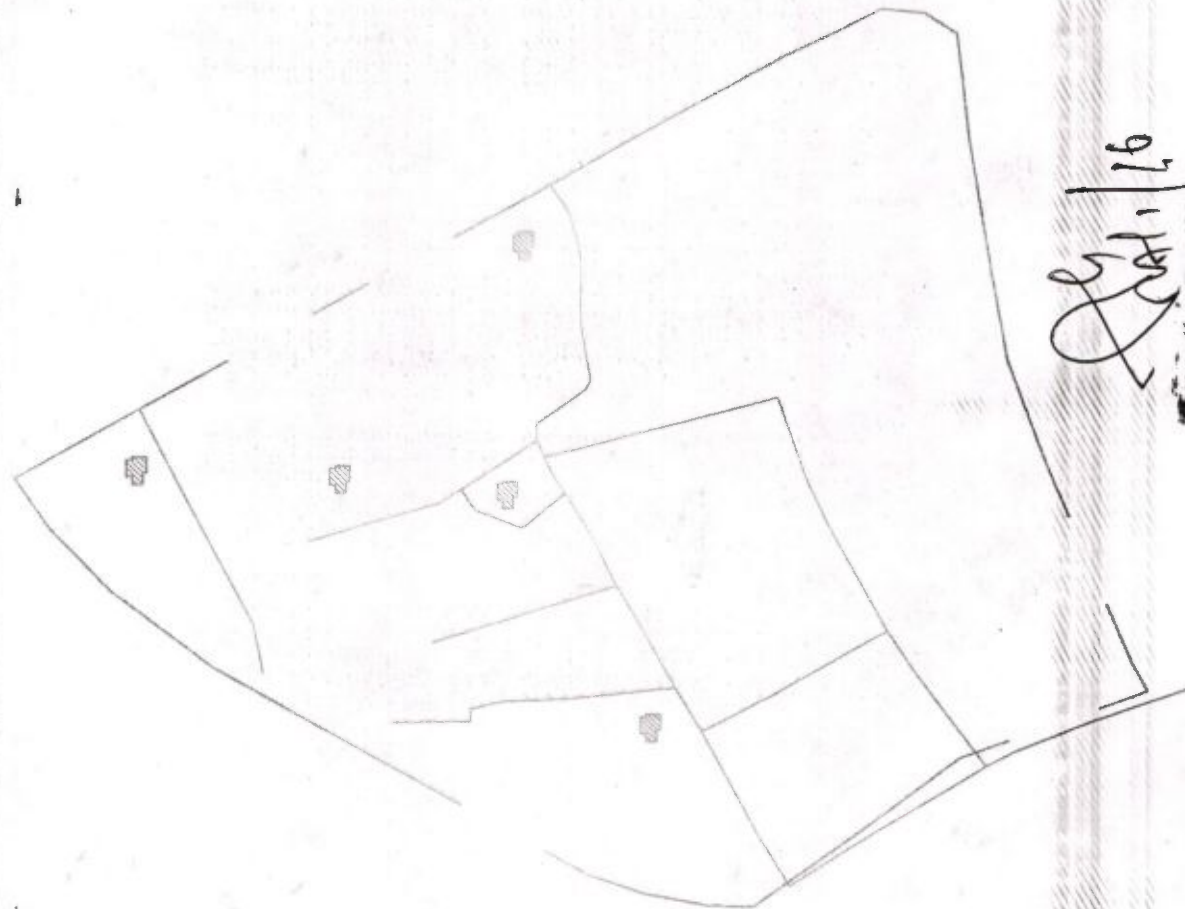

PROPOSED LAND USE

WARD NO: 35

AREA OF SLUM :20100 SQM

SLUM NAME: **SAHID COLONY(D)**

SLUM CODE : 87

CLIENT : SILIGURI MUNICIPAL CORPORATION

LEGEND

ITEMS	EXTG	PROPOSED	QTY
	SYMBOL	SYMBOL	
DWELLINGHOUSE			5 NOS
CONCRETE DRAIN			34.0 M.
CONCRETE ROAD			38.0 M.
EXISTING ROAD			507.74 M.

Sahil
 24/1/16
 Executive Engineer
 M.E. Dte, Govt. Of W.B.
 Deputed at
 Siliguri Municipal Corporation

[Signature]
 Commissioner
 Siliguri Municipal Corporation

PROPOSED LAND USE			
WARD NO. 36			
AREA OF SLUM : 145000 SQM			
SLUM NAME : NERAJAN NAGAR COLONY			
SLUM CODE : 91			
CLIENT : SILIGURI MUNICIPAL CORPORATION			
LEGEND			
ITEMS	EXTG	PROPOSED	QTY
	SYMBOL	SYMBOL	
DWELLINGHOUSE			22 nos
CONCRETE DRAIN			141.0 M
CONCRETE ROAD			119.0 M
EXISTING ROAD			490.06 M

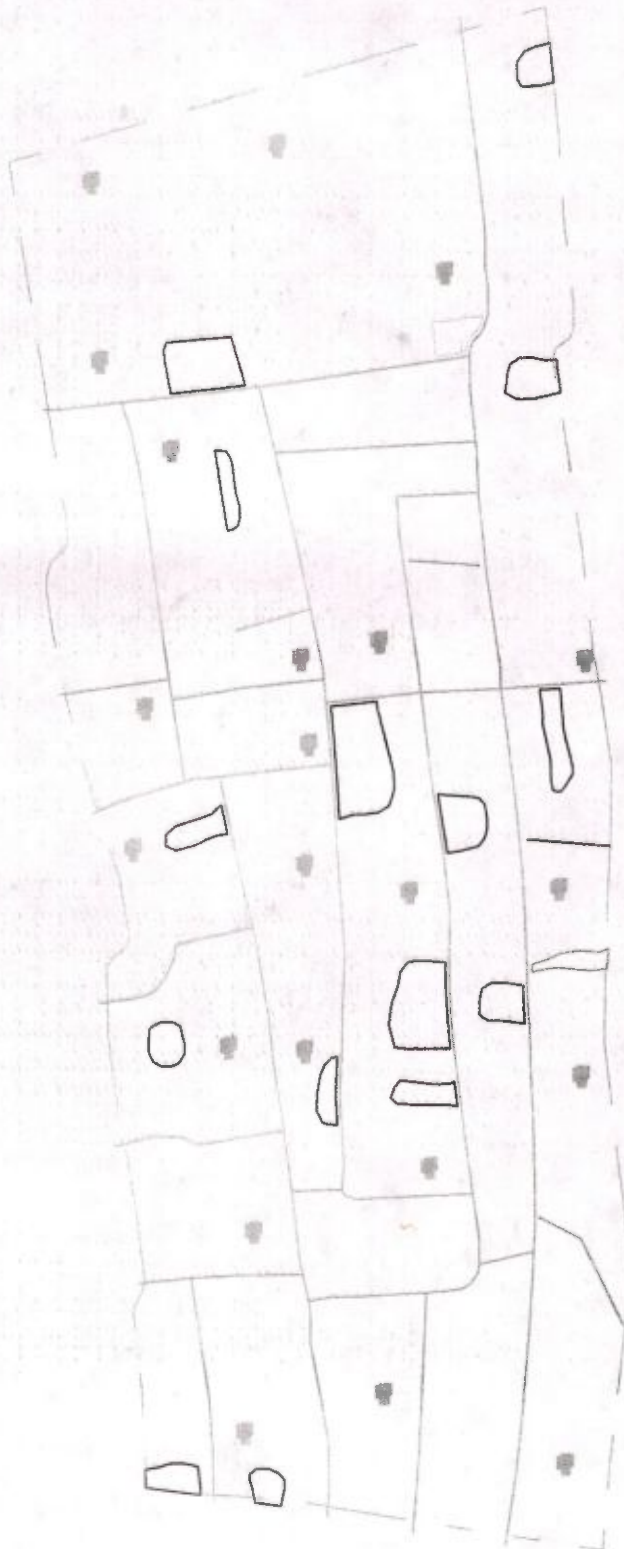

[Handwritten Signature]
 Executive Engineer
 M.E. Dte, Govt. Of W.B.
 Deputed at
 Siliguri Municipal Corporation

[Handwritten Signature]
 Commissioner
 Siliguri Municipal Corporation

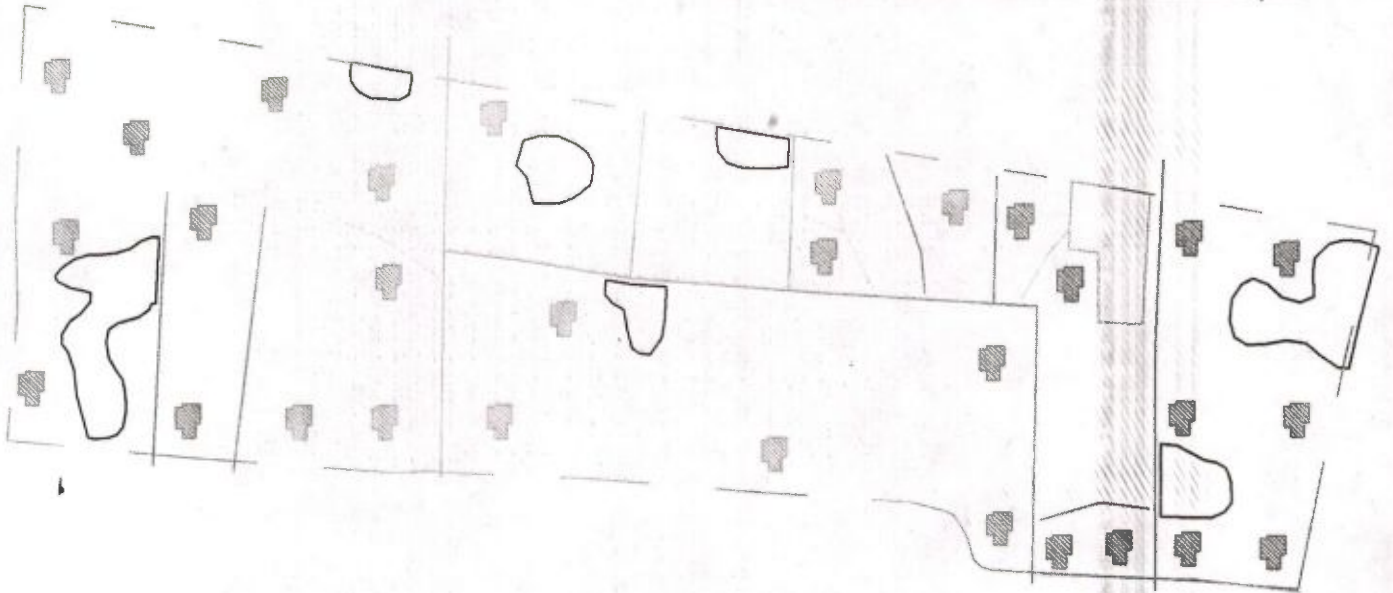

<u>PROPOSED LAND USE</u>			
WARD NO: 36			
AREA OF SLUM : 38300SQM			
SLUM NAME: ^{NETAJI} NERANDAN COLONY			
SLUM CODE : 93			
CLIENT : SILIGURI MUNICIPAL CORPORATION			
<u>LEGEND</u>			
ITEMS	EXTG	PROPOSED	QTY
	SYMBOL	SYMBOL	
DWELLINGHOUSE			30 Nos
CONCRETE DRAIN			193.0 M.
CONCRETE ROAD			162.0 M.
EXISTING ROAD			829.42 M.

Commissioner
Siliguri Municipal Corporation

[Signature]
Executive Engineer
M.E. Dte, Govt. Of W.B.
Deputed at
Siliguri Municipal Corporation

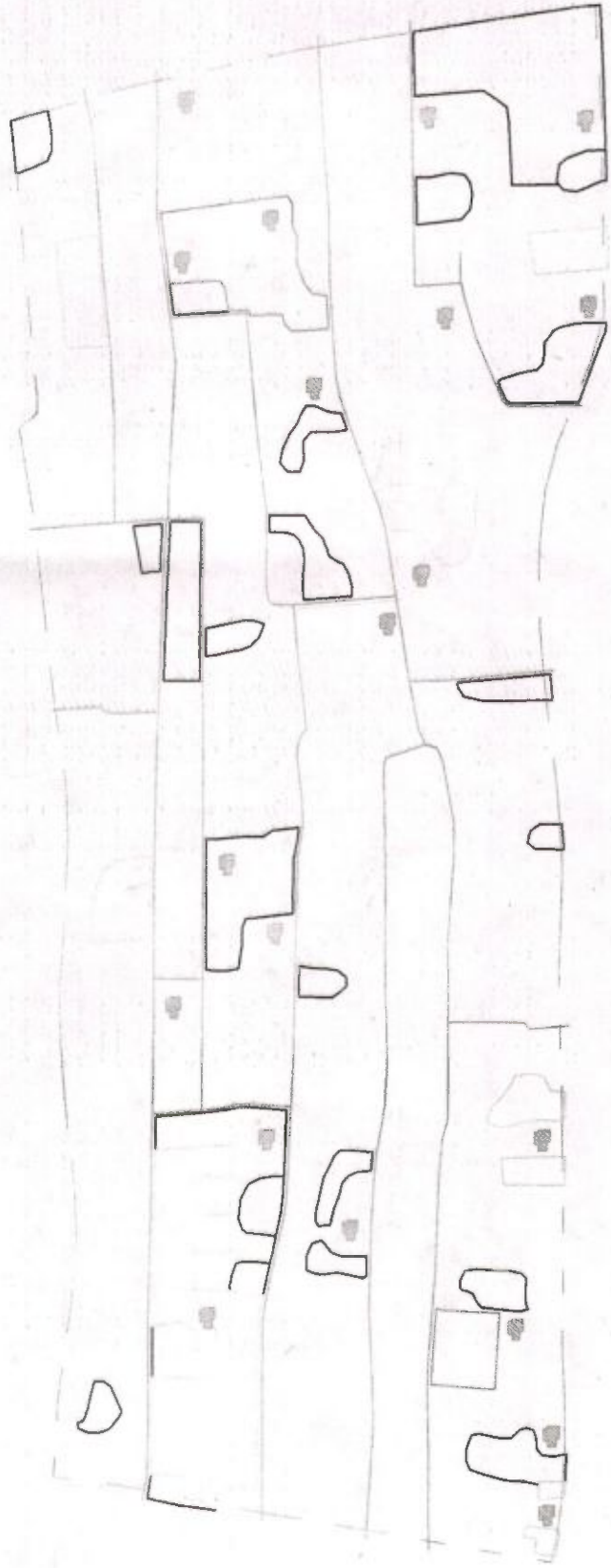

PROPOSED LAND USE			
WARD NO 36			
AREA OF SLUM 196300 SQM			
SLUM NAME NETAJI PARA			
SLUM CODE 168			
CLIENT SILIGURI MUNICIPAL CORPORATION			
LEGEND			
ITEMS	EXTG	PROPOSED	QTY
	SYMBOL	SYMBOL	
DWELLINGHOUSE			26 nos
CONCRETE DRAIN			129.0 M.
CONCRETE ROAD			108.0 M.
EXISTING ROAD			3773.38 M.

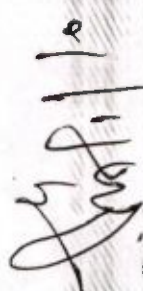
 Executive Engineer,
 M.E. Dte. Govt. Of W.B.
 Deputed at
 Siliguri Municipal Corporation

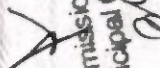
 Commissioner
 Siliguri Municipal Corporation



PROPOSED LAND USE			
WARD NO	36		
AREA OF SLUM	196000 SQM		
SLUM NAME	NIRANJAN NAGAR		
SLUM CODE	92		
CLIENT : SILIGURI MUNICIPAL CORPORATION			
LEGEND			
ITEMS	EXTG	PROPOSED	
	SYMBOL	SYMBOL	QTY
DWELLINGHOUSE			31 nos
CONCRETE DRAIN			198.0 M
CONCRETE ROAD			166.0 M
EXISTING ROAD			3186.55 M

[Handwritten Signature]

Executive Engineer
 M.E. Dte. Govt. Of W.B.
 Deputed at
 Siliguri Municipal Corporation

[Handwritten Signature]
 Commissioner
 Siliguri Municipal Corporation

Commissioner
Siliguri Municipal Corporation

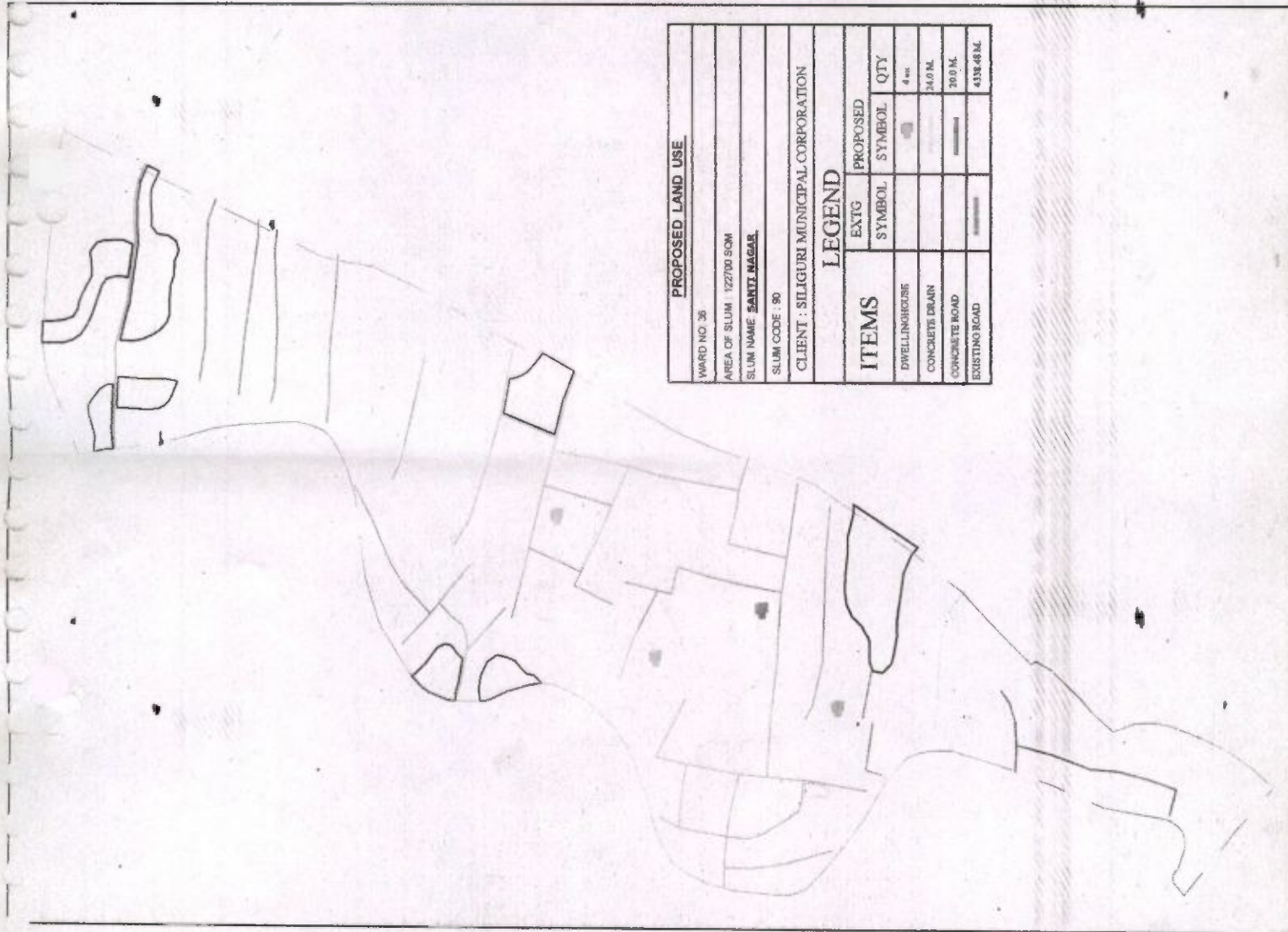

PROPOSED LAND USE			
WARD NO. 36			
AREA OF SLUM: 122700 SQM			
SLUM NAME: SANTI NAGAR			
SLUM CODE: 90			
CLIENT: SILIGURI MUNICIPAL CORPORATION			
LEGEND			
ITEMS	EXISTG	PROPOSED	QTY
	SYMBOL	SYMBOL	
DWELLINGHOUSE			4 nos
CONCRETE DRAIN			24.0 M.
CONCRETE ROAD			20.0 M.
EXISTING ROAD			4338.48 M.

[Signature]
Executive Engineer
M.E. Dte, Govt. Of W.B.
Deputed at
Siliguri Municipal Corporation

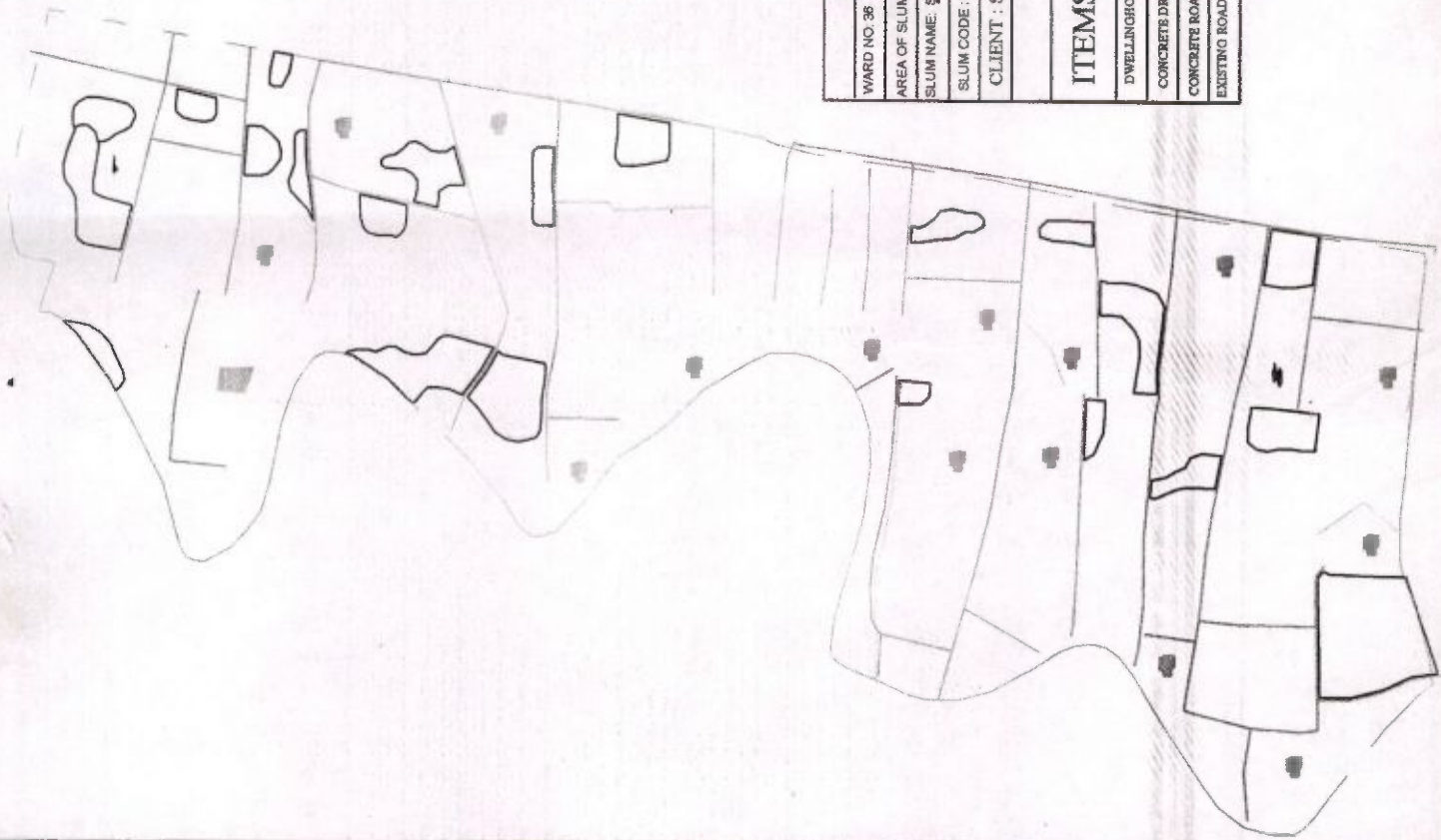

PROPOSED LAND USE			
WARD NO. 36			
AREA OF SLUM : 131300 SQM			
SLUM NAME : SOUTH SAMIT NAGAR			
SLUM CODE : 84			
CLIENT : SILIGURI MUNICIPAL CORPORATION			
LEGEND			
ITEMS	EXTG	PROPOSED	QTY
	SYMBOL	SYMBOL	
DWELLINGHOUSE			13 nos
CONCRETE DRAIN			95.0 M.
CONCRETE ROAD			80.0 M.
EXISTING ROAD			389.77 M.

Commissioner
Siliguri Municipal Corporation

[Signature]

Executive Engineer
M.E. Dte, Govt. Of W.B.
Deputed at
Siliguri Municipal Corporation

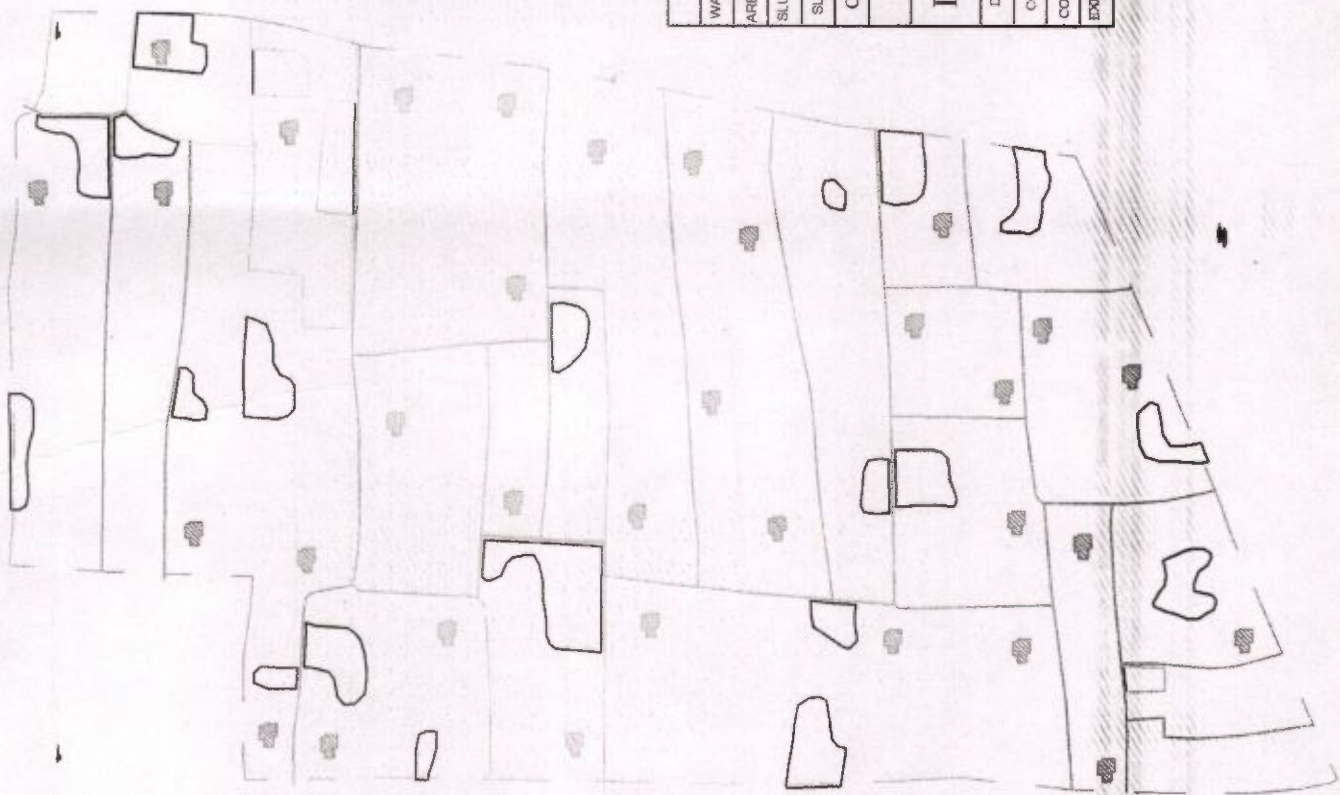

PROPOSED LAND USE			
WARD NO. 37			
AREA OF SLUM : 65300 SQM			
SLUM NAME : <u>CHAYEN PARA</u>			
SLUM CODE 96			
CLIENT : SILIGURI MUNICIPAL CORPORATION			
LEGEND			
ITEMS	EXTG SYMBOL	PROPOSED	
		SYMBOL	QTY
DWELLINGHOUSE			31 nos
CONCRETE DRAIN			211.0 M.
CONCRETE ROAD			178.0 M.
EXISTING ROAD			3795.81 M.

Commissioner
Siliguri Municipal Corporation

[Signature]
Executive Engineers
M.E. Dte, Govt. Of W.B.
Deputed at
Siliguri Municipal Corporation

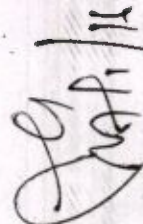

PROPOSED LAND USE			
WARD NO: 37			
AREA OF SLUM : 155100 SQM			
SLUM NAME: CHAYEN PARA COLONY			
SLUM CODE : 95			
CLIENT : SILIGURI MUNICIPAL CORPORATION			
LEGEND			
ITEMS	EXTG	PROPOSED	
	SYMBOL	SYMBOL	QTY
DWELLINGHOUSE			24 NOS
CONCRETE DRAIN			154.0 M.
CONCRETE ROAD			129.0 M.
EXISTING ROAD			1884.4 IM.

 Executive Engineer
 M.E. Dte, Govt. Of W.B.
 Deputed at
 Siliguri Municipal Corporation

 Commissioner
 Siliguri Municipal Corporation

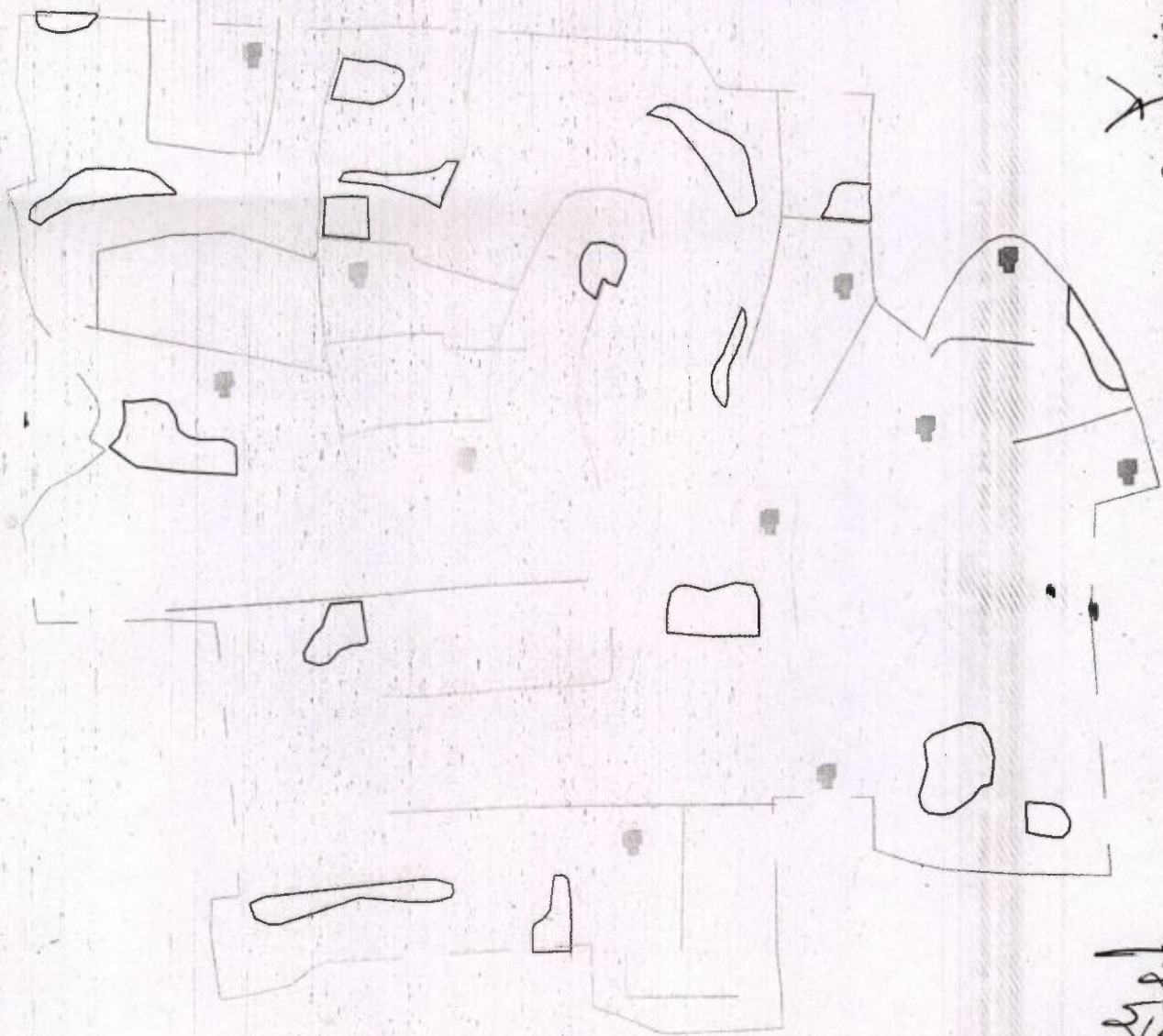

PROPOSED LAND USE			
WARD NO: 37			
AREA OF SLUM : 125300 SQM			
SLUM NAME: NETAJI COLONY			
SLUM CODE : 98			
CLIENT : SILIGURI MUNICIPAL CORPORATION			
LEGEND			
ITEMS	EXTG	PROPOSED	
	SYMBOL	SYMBOL	QTY
DWELLINGHOUSE			11 nos
CONCRETE DRAIN			70.0 M.
CONCRETE ROAD			59.0 M.
EXISTING ROAD			2865.72 M.

 Commissioner
 Siliguri Municipal Corporation

 Executive Engineer
 M.E. Dtg. Govt. Of W.B.

PROPOSED LAND USE

WARD NO: 37

AREA OF SLUM : 103200 SQM

SLUM NAME: **NIRANJAN NAGAR COLONY**

SLUM CODE : 97

CLIENT : SILIGURI MUNICIPAL CORPORATION

LEGEND

ITEMS	EXTG	PROPOSED	QTY
	SYMBOL	SYMBOL	
DWELLINGHOUSE			30 nos
CONCRETE DRAIN			192.0 M.
CONCRETE ROAD			162.0 M.
EXISTING ROAD			2110.13 M.

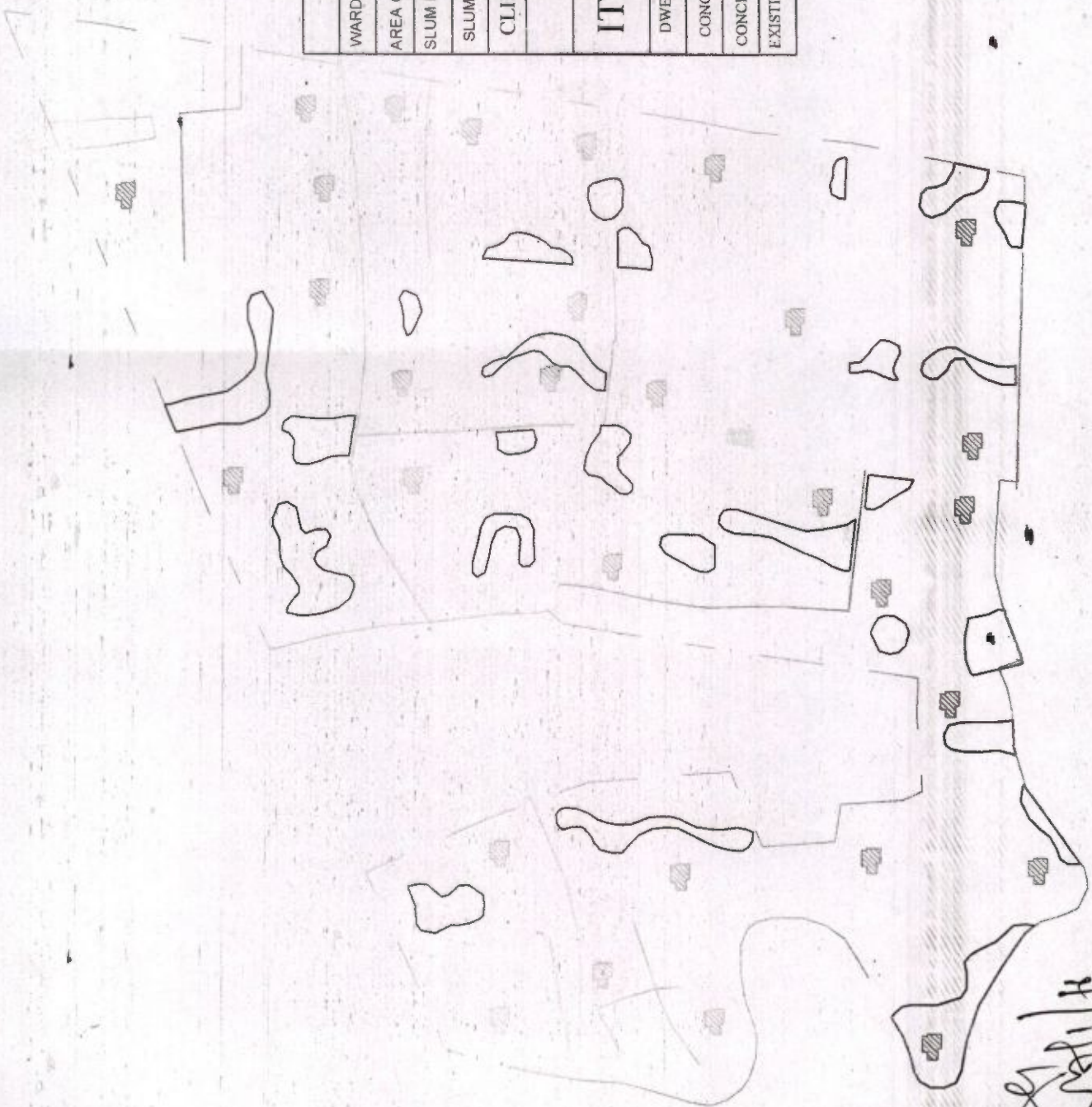

(Signature)
 Executive Engineer
 M.E. Dte, Govt. of W.B.
 Deputy

(Signature)
 Commissioner
 Siliguri Municipal Corporation

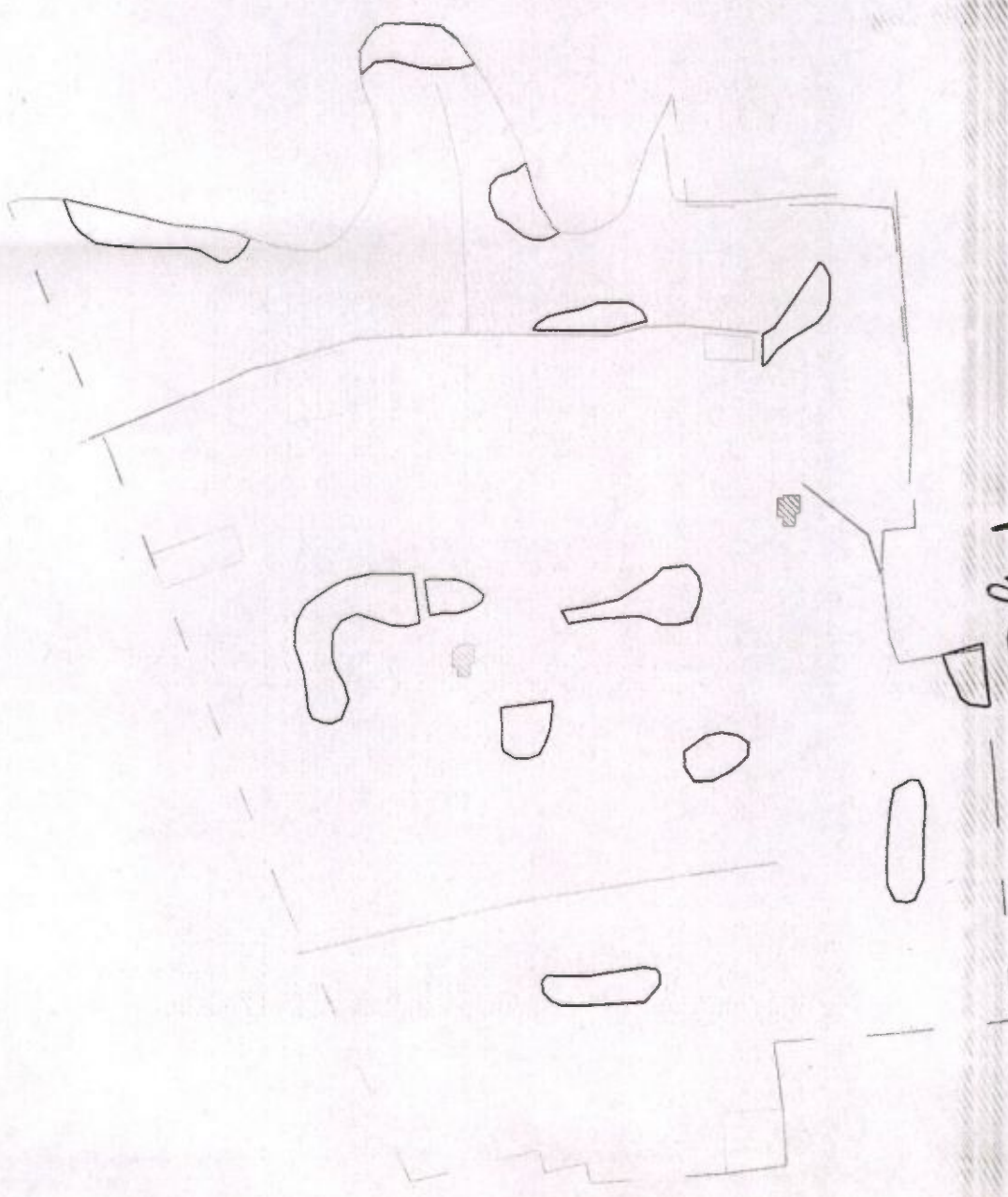

PROPOSED LAND USE	
WARD NO:	37
AREA OF SLUM :	80600 SQM
SLUM NAME:	SARADA PALLY
SLUM CODE :	171
CLIENT :	SILIGURI MUNICIPAL CORPORATION

LEGEND

ITEMS	EXTG	PROPOSED	
	SYMBOL	SYMBOL	QTY
DWELLINGHOUSE			2
CONCRETE DRAIN			14.0 M.
CONCRETE ROAD			12.0 M.
EXISTING ROAD			988.18 M.

[Handwritten Signature]

Executive Engineer,
M.E. Dte, Govt. Of W.B.
Deputed at
Siliguri Municipal Corporation

[Handwritten Signature]
Commissioner
Siliguri Municipal Corporation

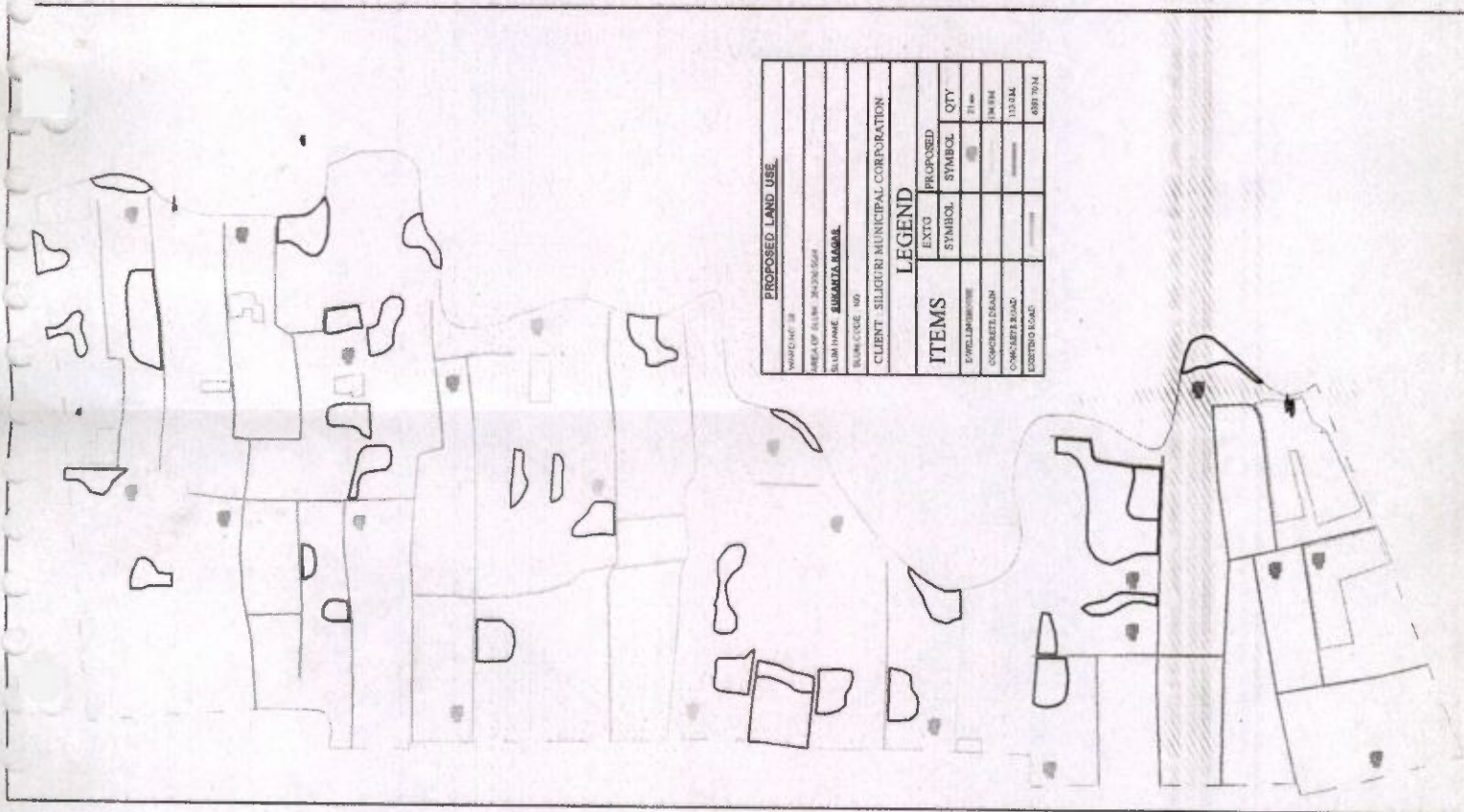

PROPOSED LAND USE			
PROJECT NO.			
AREA OF PLAN	1000 SQ.M		
SCALE	1:100		
DATE	10/10/2024		
CLIENT	SILIGURI MUNICIPAL CORPORATION		
LEGEND			
ITEMS	EXTD SYMBOL	PROPOSED SYMBOL	QTY
WALL	---	---	100
CONCRETE SLAB	---	---	100 SQ.M
ROOFING	---	---	1000 SQ.M
LANDSCAPING	---	---	1000 SQ.M

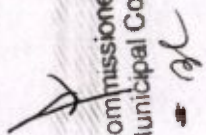

 Commissioner
 Siliguri Municipal Corporation

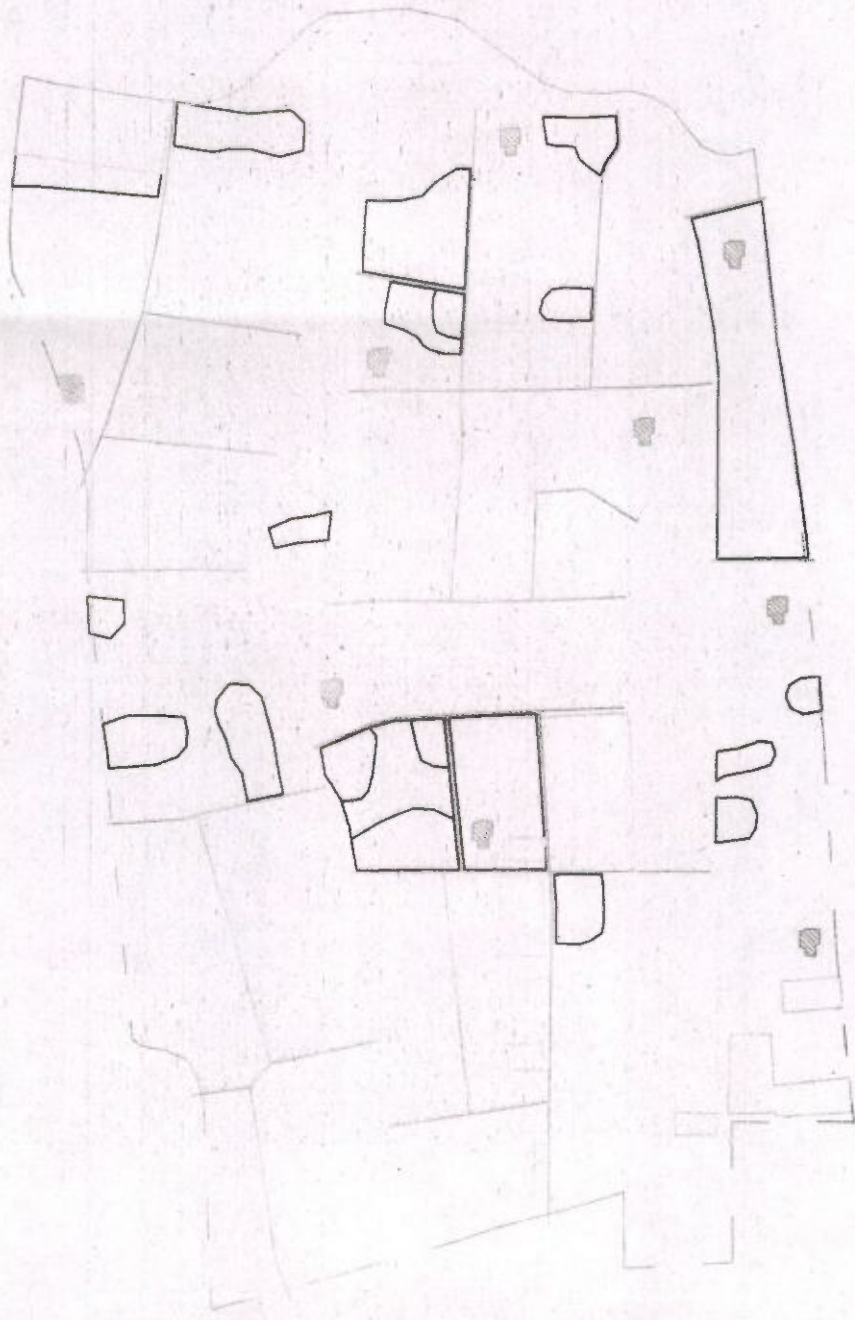

 Executive Engineer
 M.E. Dte, Govt. Of W.B.
 Deputed at
 Siliguri Municipal Corporation

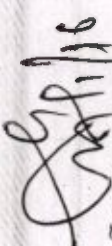

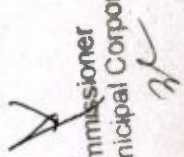
PROPOSED LAND USE				
WARD NO : 39				
AREA OF SLUM : 121000 SQM				
SLUM NAME : <u>SHIBRAM PALLY</u>				
SLUM CODE : 101				
CLIENT : SILIGURI MUNICIPAL CORPORATION				
LEGEND				
ITEMS	EXTG		PROPOSED	
	SYMBOL		SYMBOL	QTY
DWELLINGHOUSE				8 nos
CONCRETE DRAIN				50.0 M.
CONCRETE ROAD				42.0 M.
EXISTING ROAD				3577.61 M.

 Executive Engineers
 M.E., Dte, Govt. Of W.B.
 Deputed at
 Siliguri Municipal Corporation

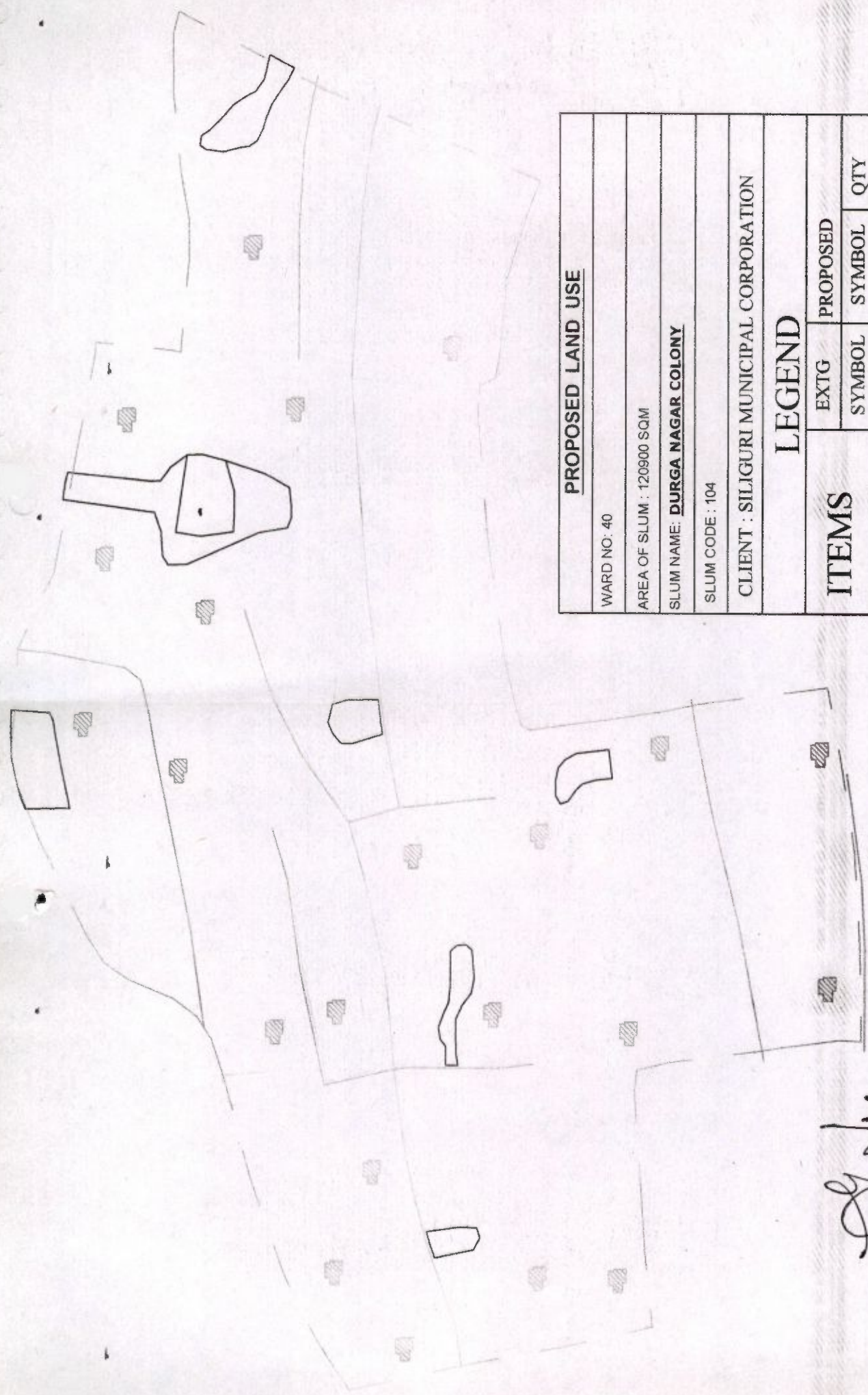

 Commissioner
 Siliguri Municipal Corporation



<u>PROPOSED LAND USE</u>			
WARD NO: 40			
AREA OF SLUM : 120900 SQM			
SLUM NAME: <u>DURGA NAGAR COLONY</u>			
SLUM CODE : 104			
CLIENT : SILIGURI MUNICIPAL CORPORATION			
<u>LEGEND</u>			
ITEMS	EXTG	PROPOSED	
	SYMBOL	SYMBOL	QTY
DWELLINGHOUSE			22 Nos
CONCRETE DRAIN			139.0 M
CONCRETE ROAD			117.0 M
EXISTING ROAD			1967.74 M

Executive Engineer
 M.E. Dte, Govt. Of W.B.
 Deputed at
 Siliguri Municipal Corporation

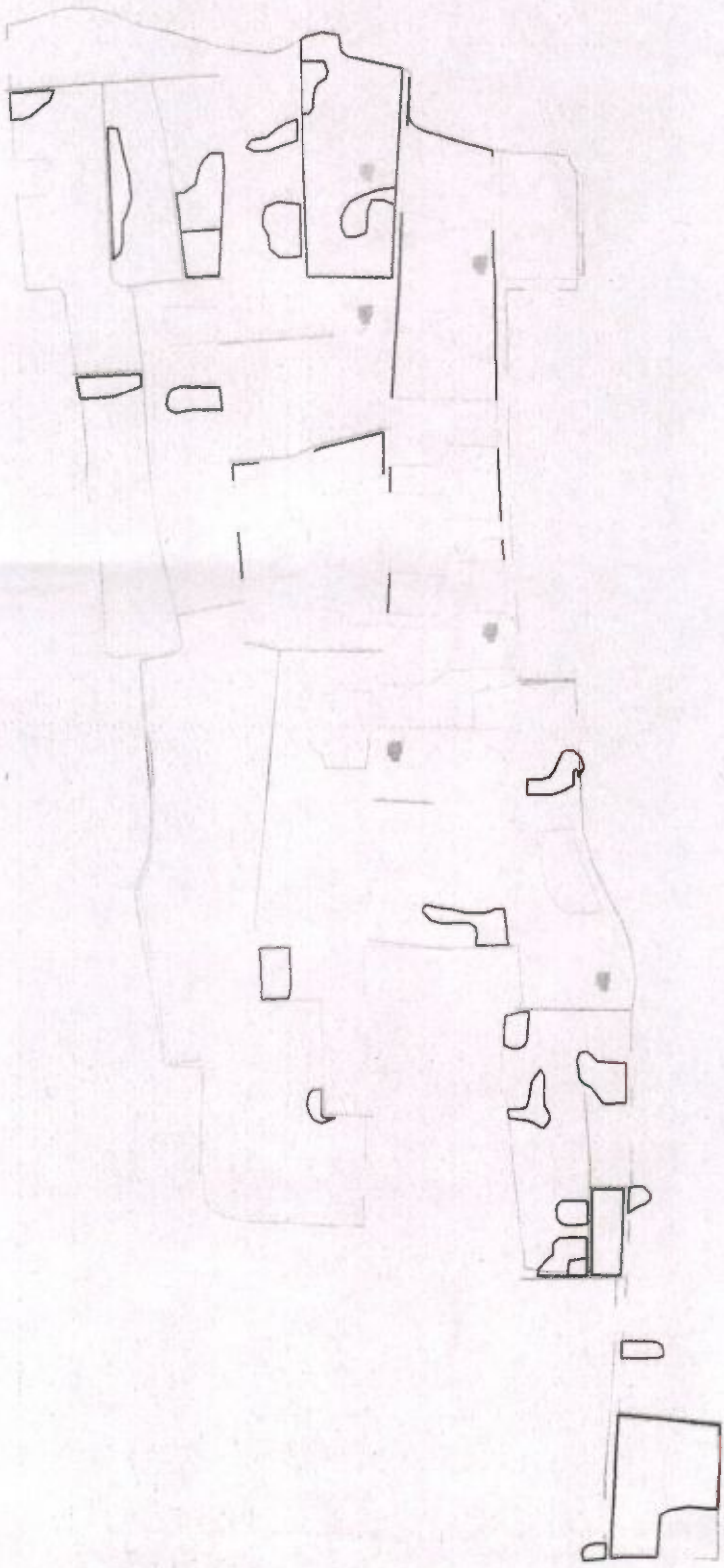
Commissioner
 Siliguri Municipal Corporation



PROPOSED LAND USE			
WARD NO. 40			
AREA OF SLUM 143800 SQM			
SLUM NAME <u>SOUBANGA PALLY COLONY</u>			
SLUM CODE 105			
CLIENT SILIGURI MUNICIPAL CORPORATION			
LEGEND			
ITEMS	EXTG	PROPOSED	QTY
	SYMBOL	SYMBOL	
WELL/DRIVEWELL			6 nos
CON. RETEUBAN			100M
CONCRETE ROAD			330 M.
EXISTING ROAD			343870 M.

[Signature]
 Executive Engineer
 M.E. Dte, Govt. of W.B.
 Deputed at
 Siliguri Municipal Corporation

[Signature]
 Commissioner
 Siliguri Municipal Corporation

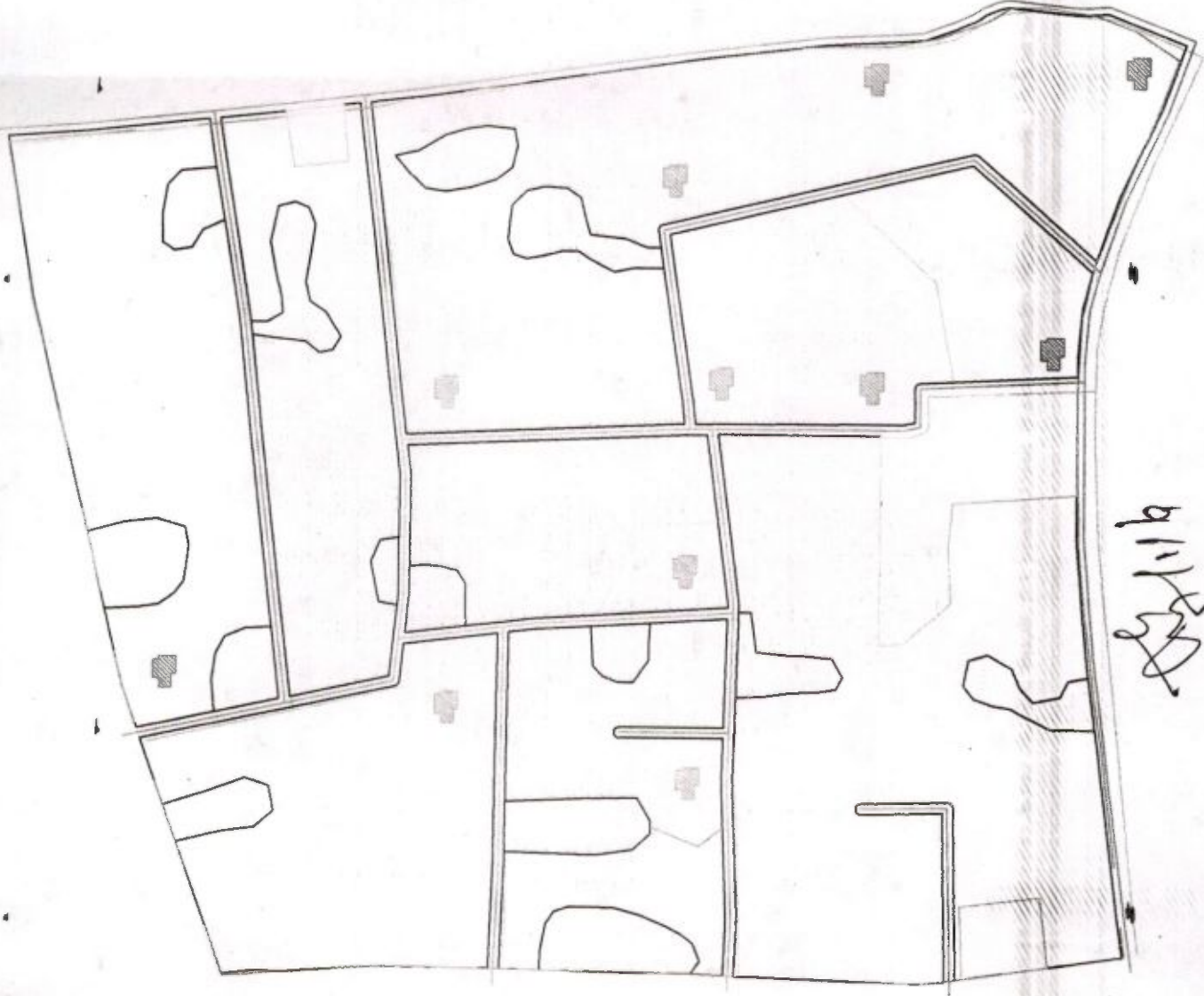



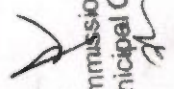



PROPOSED LAND USE			
WARD NO: 40			
AREA OF SLUM : 78300 SQM			
SLUM NAME: HARE KRISHNA COLONY			
SLUM CODE : 107			
CLIENT : SILIGURI MUNICIPAL CORPORATION			
LEGEND			
ITEMS	EXTG	PROPOSED	QTY
	SYMBOL	SYMBOL	
DWELLINGHOUSE		■	11 NOS
CONCRETE DRAIN		—	71.0 M.
CONCRETE ROAD		—	60.0 M.
EXISTING ROAD	—		1299.07 M.

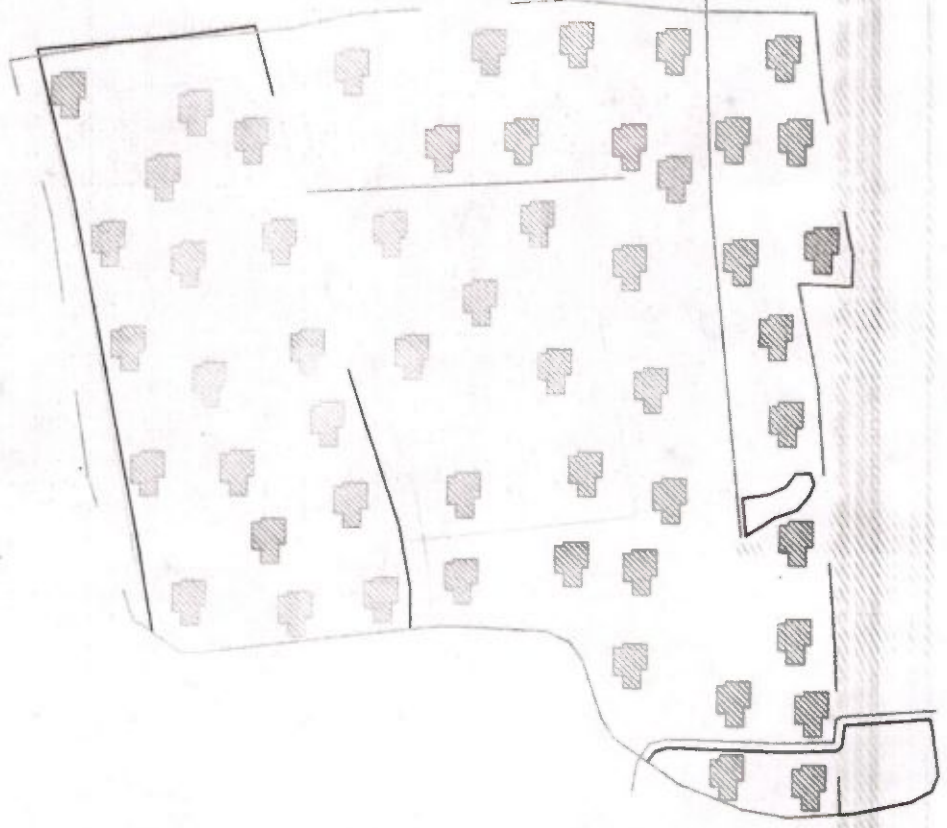

 Commissioner
 Siliguri Municipal Corporation



 11/19

Executive Engineer
 M.E., Dist. Govt. Of W.B.
 Banipur



<u>PROPOSED LAND USE</u>			
WARD NO: 40			
AREA OF SLUM : 103200 SQM			
SLUM NAME: <u>JYOTI NAGAR</u>			
SLUM CODE : 108			
CLIENT : SILIGURI MUNICIPAL CORPORATION			
LEGEND			
ITEMS	EXTG		PROPOSED
	SYMBOL		SYMBOL
DWELLINGHOUSE			 47 NOS
CONCRETE DRAIN			 341.0 M.
CONCRETE ROAD			 286.0 M.
EXISTING ROAD			 1847.69 M.

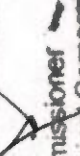

 Executive Engineer
 M.E. Dte, Govt. Of W.B.
 Deputed at
 Siliguri Municipal Corporation

 Commissioner
 Siliguri Municipal Corporation

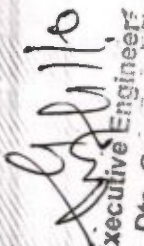

PROPOSED LAND USE			
WARD NO: 40			
AREA OF SLUM : 115400 SQM			
SLUM NAME: KSHUDIRAM COLONY			
SLUM CODE : 103			
CLIENT : SILIGURI MUNICIPAL CORPORATION			
LEGEND			
ITEMS	EXTG	PROPOSED	QTY
	SYMBOL	SYMBOL	
DWELLINGHOUSE			16 nos
CONCRETE DRAIN			101.0 M
CONCRETE ROAD			85.0 M
EXISTING ROAD			1240.48 M

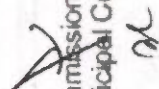

 Executive Engineer
 M.E. Dte, Govt. Of W.B.
 Deputed at
 Siliguri Municipal Corporation



 Commissioner
 Siliguri Municipal Corporation

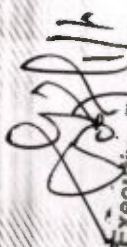

PROPOSED LAND USE			
WARD NO. 41			
AREA OF SLUM : 220700 SQM			
SLUM NAME BAIKUNTHA PALLY			
SLUM CODE : 112			
CLIENT : SILIGURI MUNICIPAL CORPORATION			
LEGEND			
ITEMS	EXTG	PROPOSED	QTY
	SYMBOL	SYMBOL	
DWELLINGHOUSE			10 nos
CONCRETE DRAIN			63.0 M
CONCRETE ROAD			53.0 M
EXISTING ROAD			3056.80 M

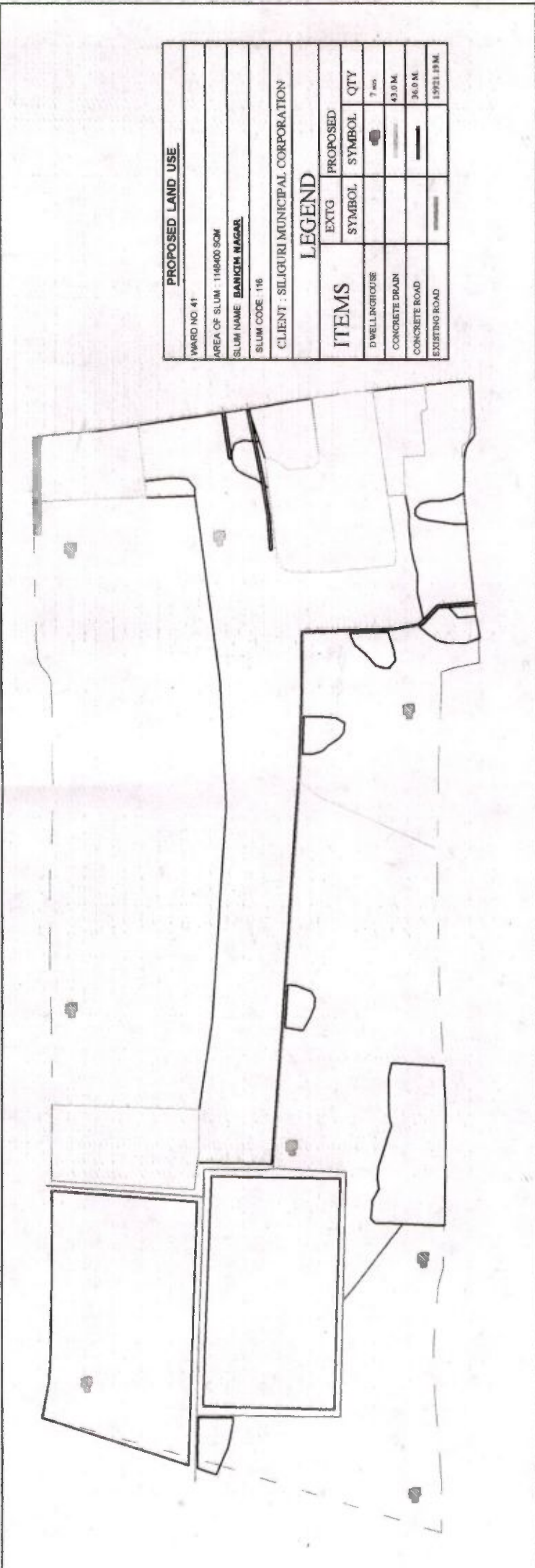

 Executive Engineer
 M.E. Dte, Govt. Of W.B.
 Deputed at
 Siliguri Municipal Corporation

 Commissioner
 Siliguri Municipal Corporation



PROPOSED LAND USE			
WARD NO 41			
AREA OF SLUM: 1148400 SQM			
SLUM NAME BANOHM NAGAR			
SLUM CODE: 116			
CLIENT: SILIGURI MUNICIPAL CORPORATION			
LEGEND			
ITEMS	EXTG SYMBOL	PROPOSED	
		SYMBOL	QTY
DWELLINGHOUSE			7 nos.
CONCRETE DRAIN			43.0 M.
CONCRETE ROAD			36.0 M.
EXISTING ROAD			15921.13M.

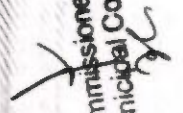

 Executive Engineer
 M.E. Dte. Govt. Of W.B.
 Deputed at
 Siliguri Municipal Corporation



 Commissioner
 Siliguri Municipal Corporation

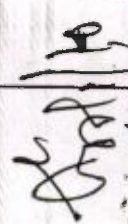

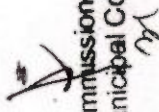
PROPOSED LAND USE			
MAP NO. 41			
AREA OF SLAM : 023500 SQM			
SLAM NAME : RAJESH MARG			
SLAM CODE : 116			
CLIENT : SILLIGURI MUNICIPAL CORPORATION			
LEGEND			
ITEMS	EXTG	PROPOSED	QTY
	SYMBOL	SYMBOL	
PIPELINE/ROCK			17
CONCRETE SLAB			54.0
CONCRETE ROAD			100.0
EXISTING ROAD			100.0

 Executive Engineer
 M.E. Dte, Govt. of W.B.
 Deputed at
 Silliguri Municipal Corporation

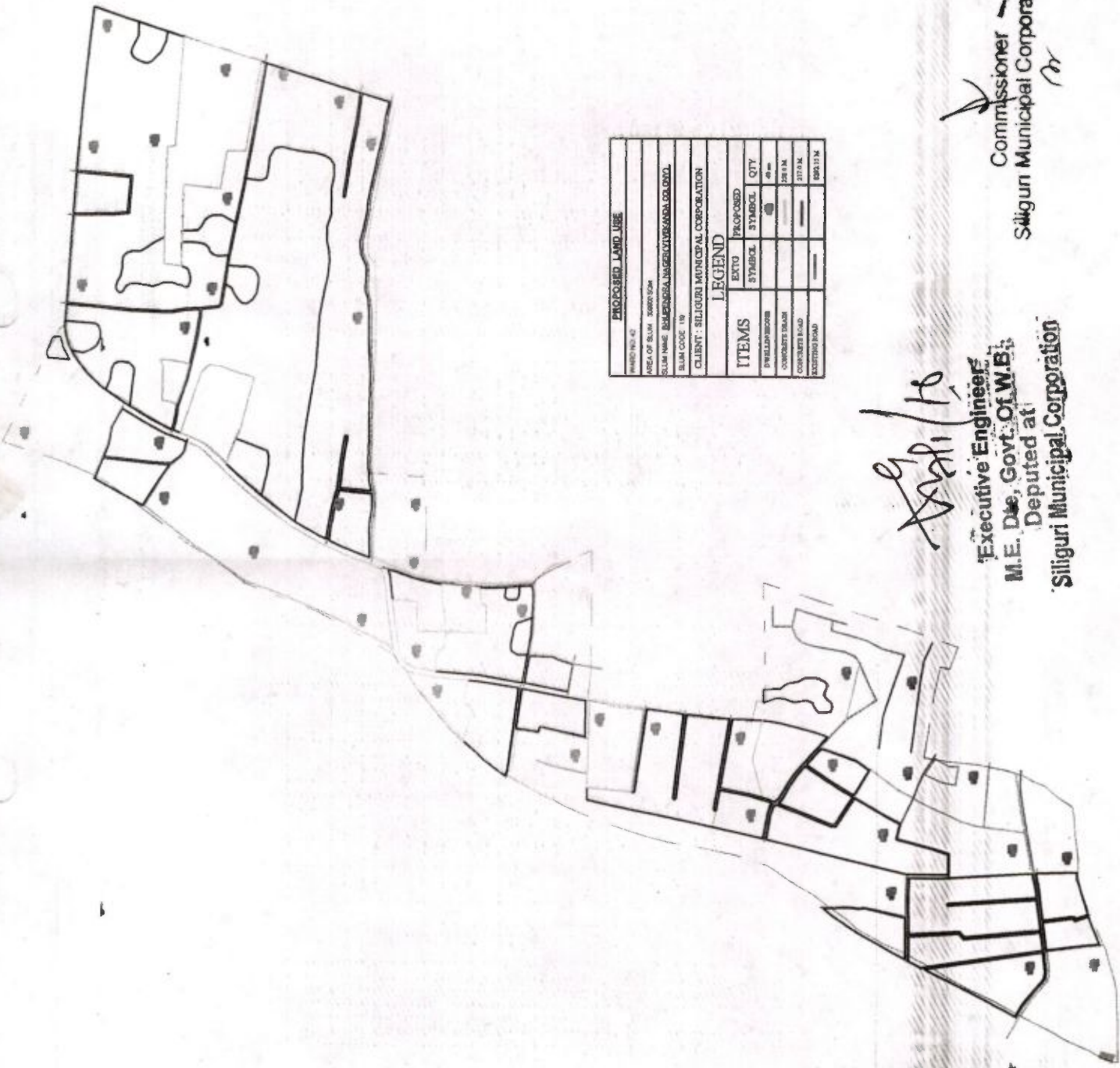
 Commissioner
 Silliguri Municipal Corporation



PROPOSED LAND USE	
PROJECT NO.	
AREA OF PLAN	8000 SQ.M
PLAN NAME	REHABILITATION OF ROAD AND LAND
PLAN CODE	18
CLIENT	SILIGURI MUNICIPAL CORPORATION

LEGEND		
ITEMS	RATIO	PROPOSED SYMBOL
PRELIMINARY	1:100	
CONCRETE ROAD	1:100	
CONCRETE ROAD	1:100	
RECREATION	1:100	

Signature

Executive Engineer,
M.E. Dept. Govt. Of W.B.,
Deputed at
Siliguri Municipal Corporation

Commissioner
Siliguri Municipal Corporation

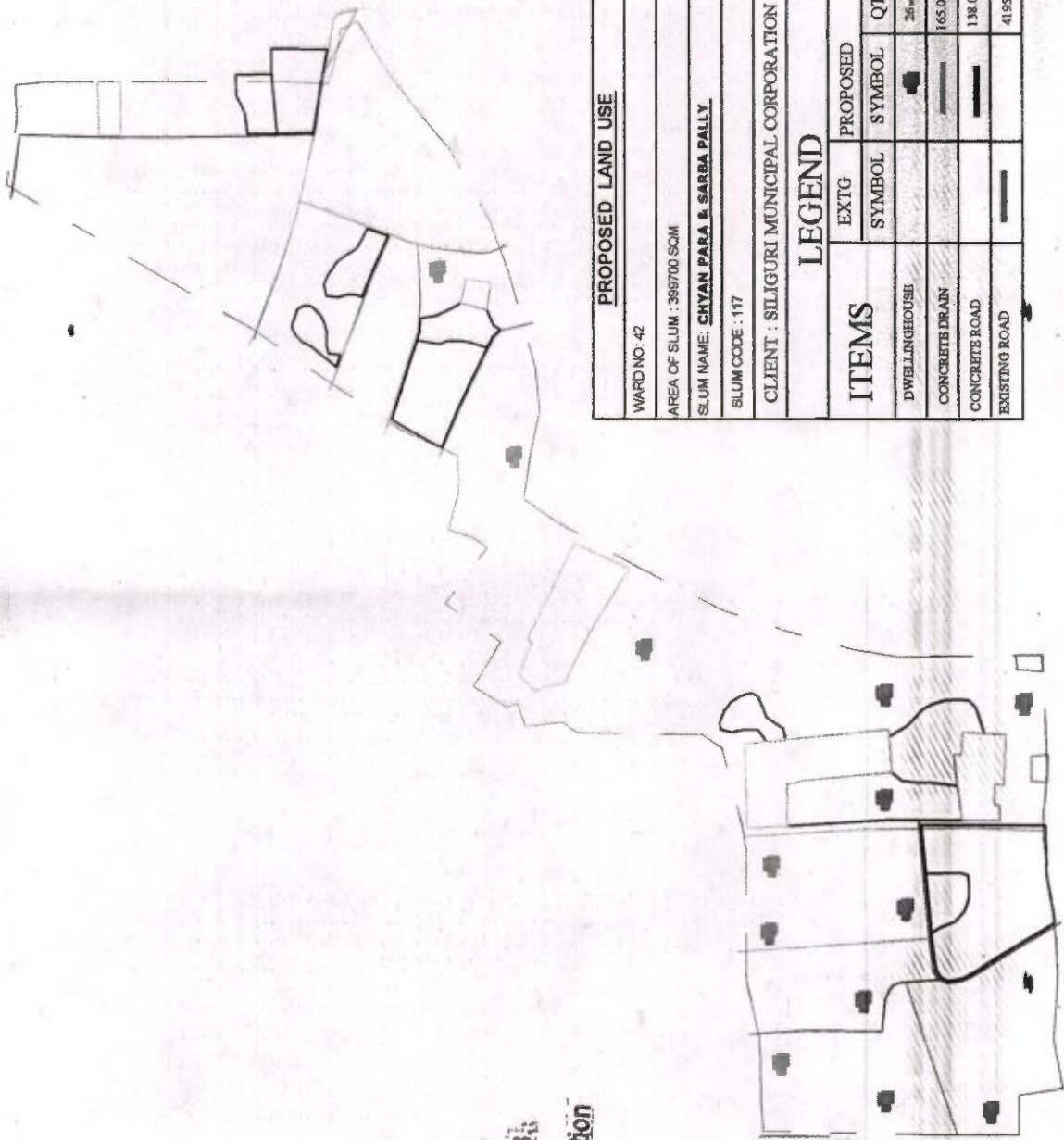

PROPOSED LAND USE			
WARD NO. 42			
AREA OF SLUM : 399700 SQM			
SLUM NAME: CHYAN PARA & SARBA PALLY			
SLUM CODE : 117			
CLIENT : SILIGURI MUNICIPAL CORPORATION			
LEGEND			
ITEMS	EXTG	PROPOSED	
	SYMBOL	SYMBOL	QTY
DWELLINGHOUSE			26 nos
CONCRETE DRAIN			165.0 M.
CONCRETE ROAD			138.0 M.
EXISTING ROAD			4195.26 M.

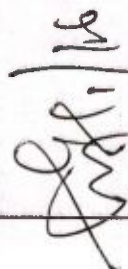

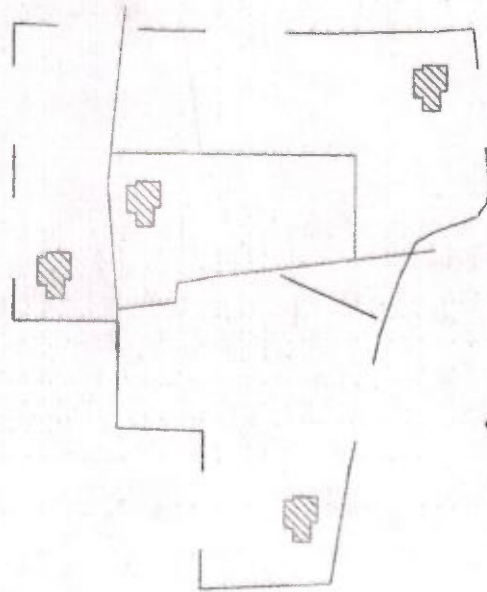

 Executive Engineers
 M.E. Dte, Govt. Of W.B.
 Deputed at
 Siliguri Municipal Corporation

Commissioner
 Siliguri Municipal Corporation



Signature
24/11/16

Executive Engineer
M.E. Dte; Govt. Of W.B.
Deputed at
Siliguri Municipal Corporation

PROPOSED LAND USE		
WARD NO: 42		
AREA OF SLUM : 138400 SQM		
SLUM NAME: PASCHIM SALUGARA		
SLUM CODE : 120		
CLIENT : SILIGURI MUNICIPAL CORPORATION		
LEGEND		
ITEMS	EXTG	PROPOSED
	SYMBOL	SYMBOL QTY
DWELLINGHOUSE		 4 NOS
CONCRETE DRAIN		 29.0 M.
CONCRETE ROAD		 24.0 M.
EXISTING ROAD		2107.58 M.

Signature
Commissioner
Siliguri Municipal Corporation

[Handwritten Signature]

Executive Engineer
M.E. Dte, Govt. Of W.B.
Deputed at
Siliguri Municipal Corporation

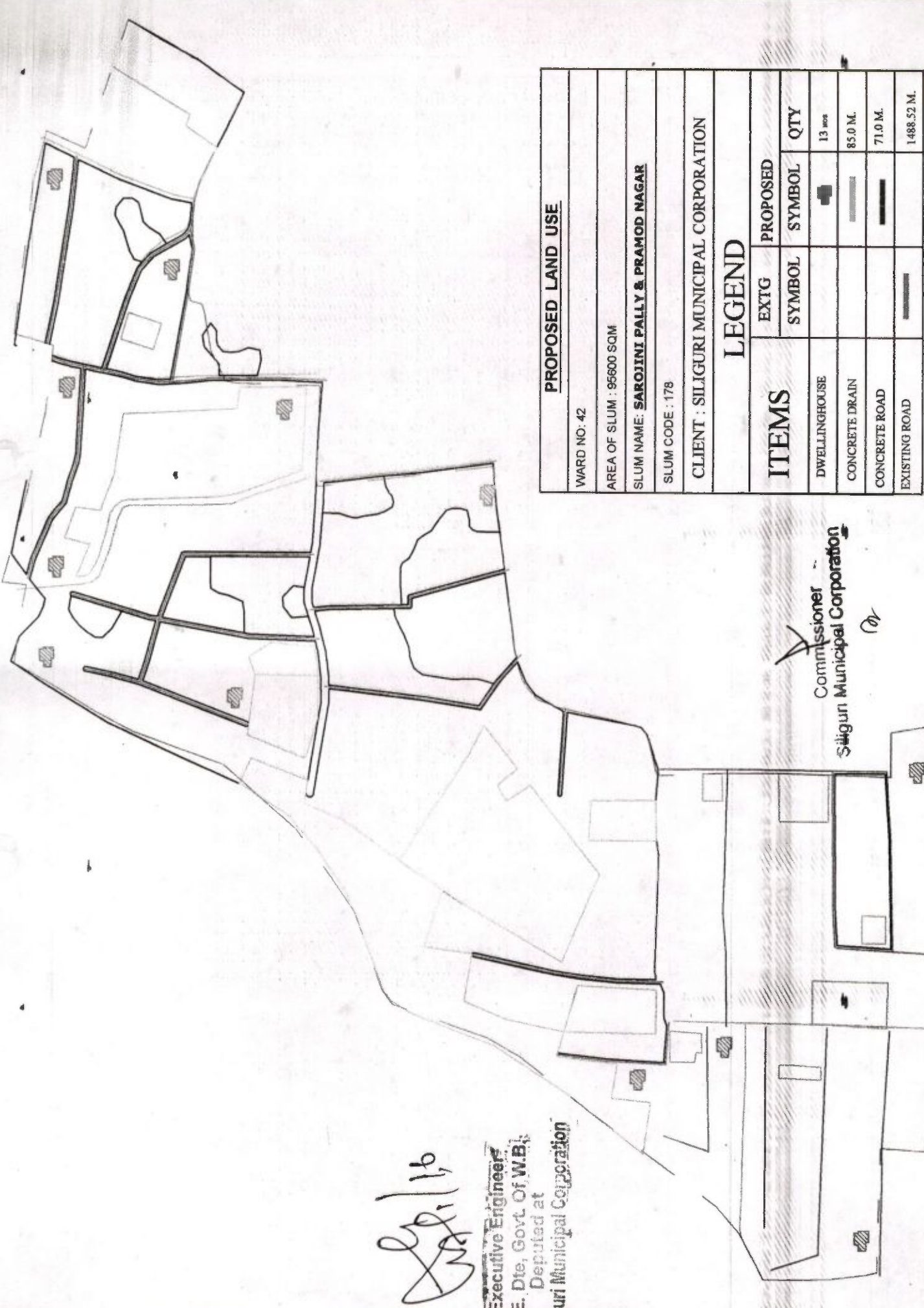







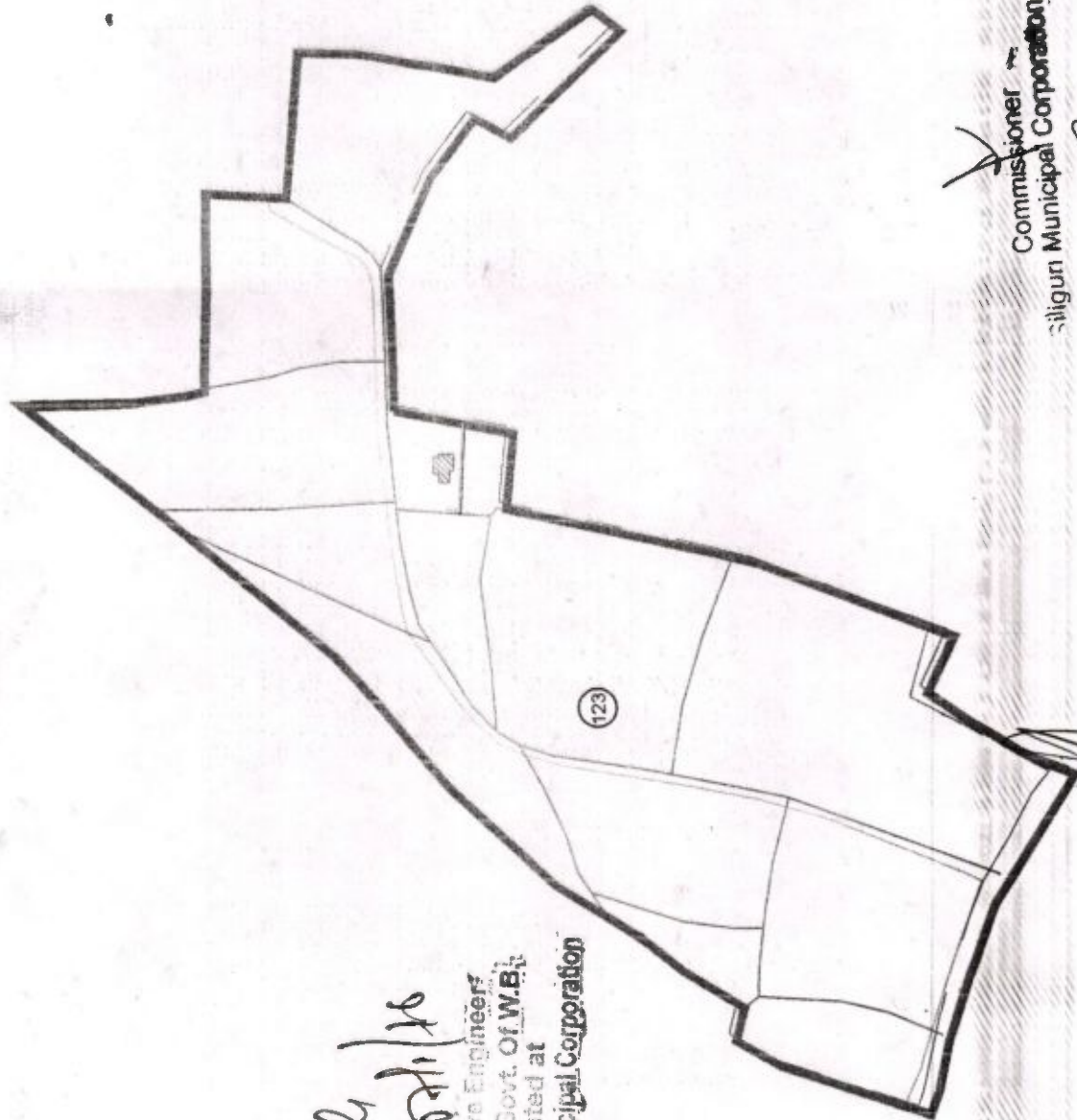

PROPOSED LAND USE			
WARD NO: 42			
AREA OF SLUM : 95600 SQM			
SLUM NAME: SAROJINI PALLY & PRAMOD NAGAR			
SLUM CODE : 178			
CLIENT : SILIGURI MUNICIPAL CORPORATION			
LEGEND			
ITEMS	EXTG	PROPOSED	QTY
	SYMBOL	SYMBOL	
DWELLINGHOUSE			13 nos
CONCRETE DRAIN			85.0 M.
CONCRETE ROAD			71.0 M.
EXISTING ROAD			1488.52 M.

[Handwritten Signature]
Commissioner
Siliguri Municipal Corporation

 Executive Engineer
 M.E. Dte. Govt. Of W.B.
 Deputed at
 Siliguri Municipal Corporation







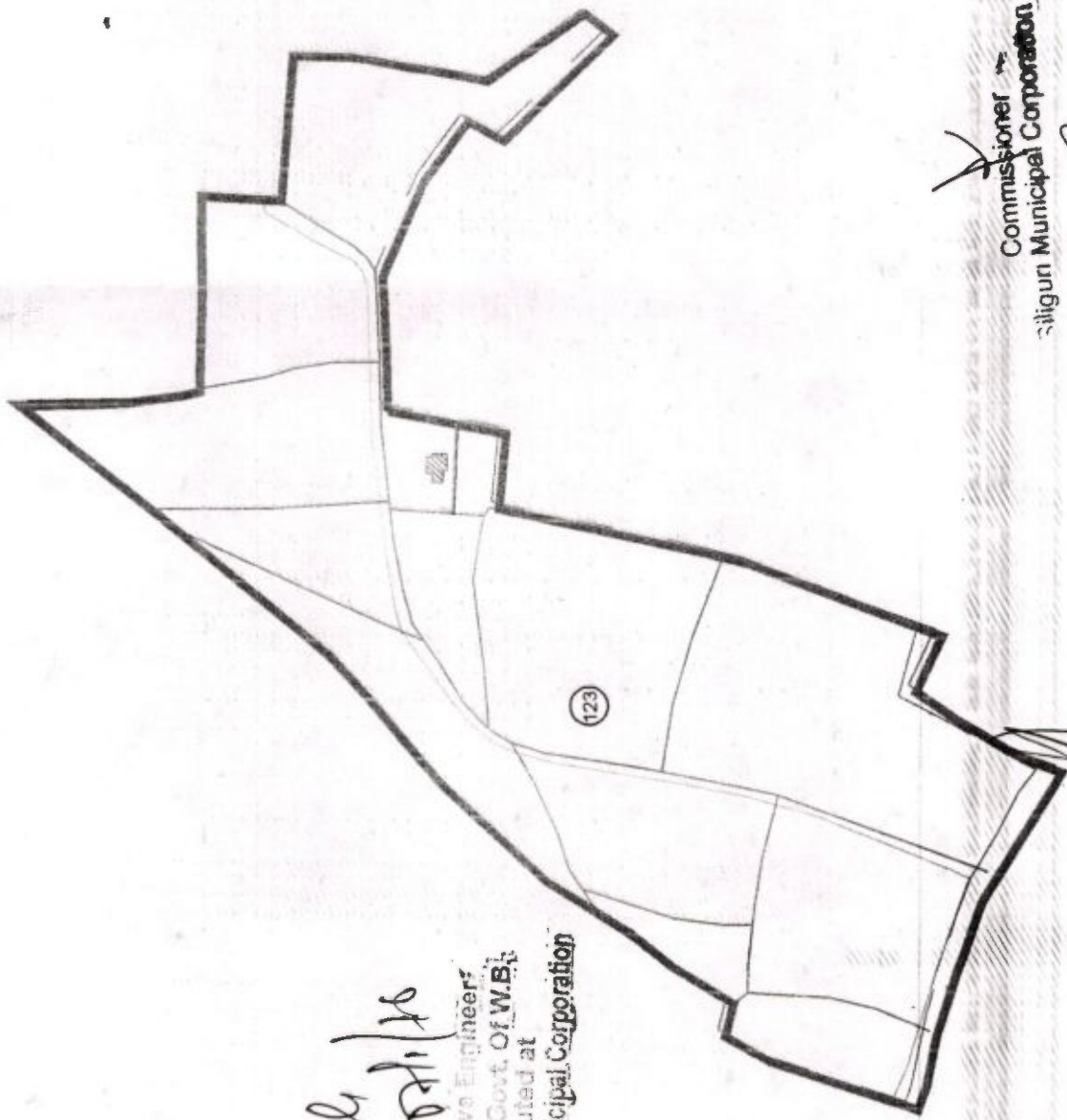

 Commissioner
 Siliguri Municipal Corporation

PROPOSED LAND USE			
WARD NO : 43			
AREA OF SLUM : 39100.00 SQM.			
SLUM NAME:- DADABHAI COLONY			
SLUM NO.- 123			
CLIENT :SILIGURI MUNICIPAL CORPORATION			
LEGEND			
ITEMS	EXTG		PROPOSED
	SYMBOL	SYMBOL	QTY
DWELLINGHOUSE			1 nos
EXISTING ROAD			1126.66 M
CONCRETE ROAD			4.0 M.
DRAIN			5.0 M.



 Executive Engineer
 M.E. Dte, Govt. Of W.B.
 Deputed at
 Siliguri Municipal Corporation

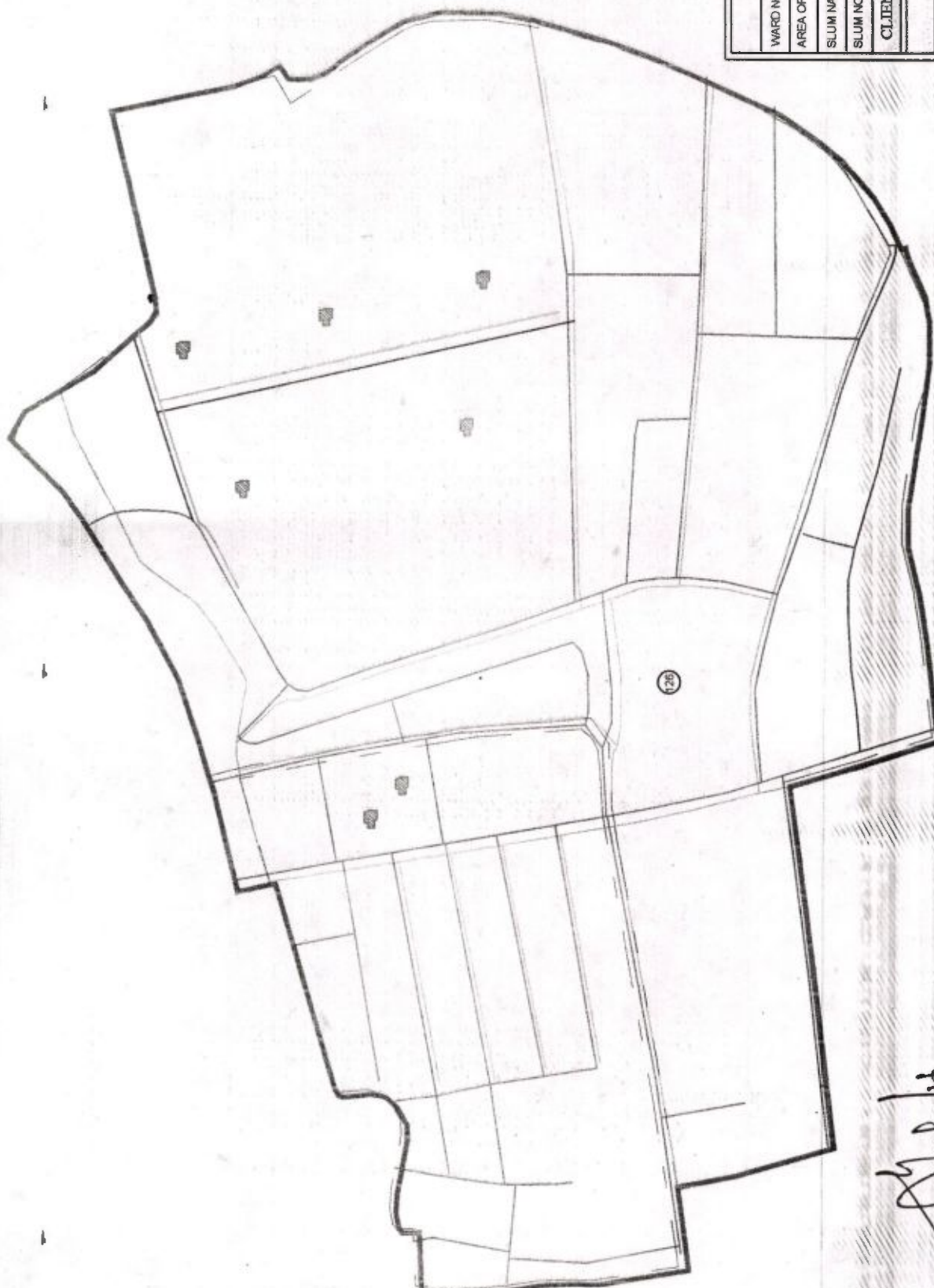

 Commissioner
 Siliguri Municipal Corporation

PROPOSED LAND USE			
WARD NO : 43			
AREA OF SLUM : 39100.00 SQM.			
SLUM NAME:- DADABHAI COLONY			
SLUM NO:- 123			
CLIENT :SILIGURI MUNICIPAL CORPORATION			
LEGEND			
ITEMS	EXTG		PROPOSED
	SYMBOL	SYMBOL	QTY
DWELLINGHOUSE			1 nos
EXISTING ROAD			1126.66 M
CONCRETE ROAD			4.0 M.
DRAIN			5.0 M.



PROPOSED LAND USE			
WARD NO : 43			
AREA OF SLUM : 1232200.00 SQ.M.			
SLUM NAME : GANDHI NAGAR			
SLUM NO : 126			
CLIENT : SILIGURI MUNICIPAL CORPORATION			
LEGEND			
ITEMS	EXTG	PROPOSED	
	SYMBOL	SYMBOL	QTY
DWELLINGHOUSE			7 nos
EXISTING ROAD			443.82 M.
CONCRETE ROAD			38.0 M.
DRAIN			32.0 M.

 Commissioner
 Siliguri Municipal Corporation

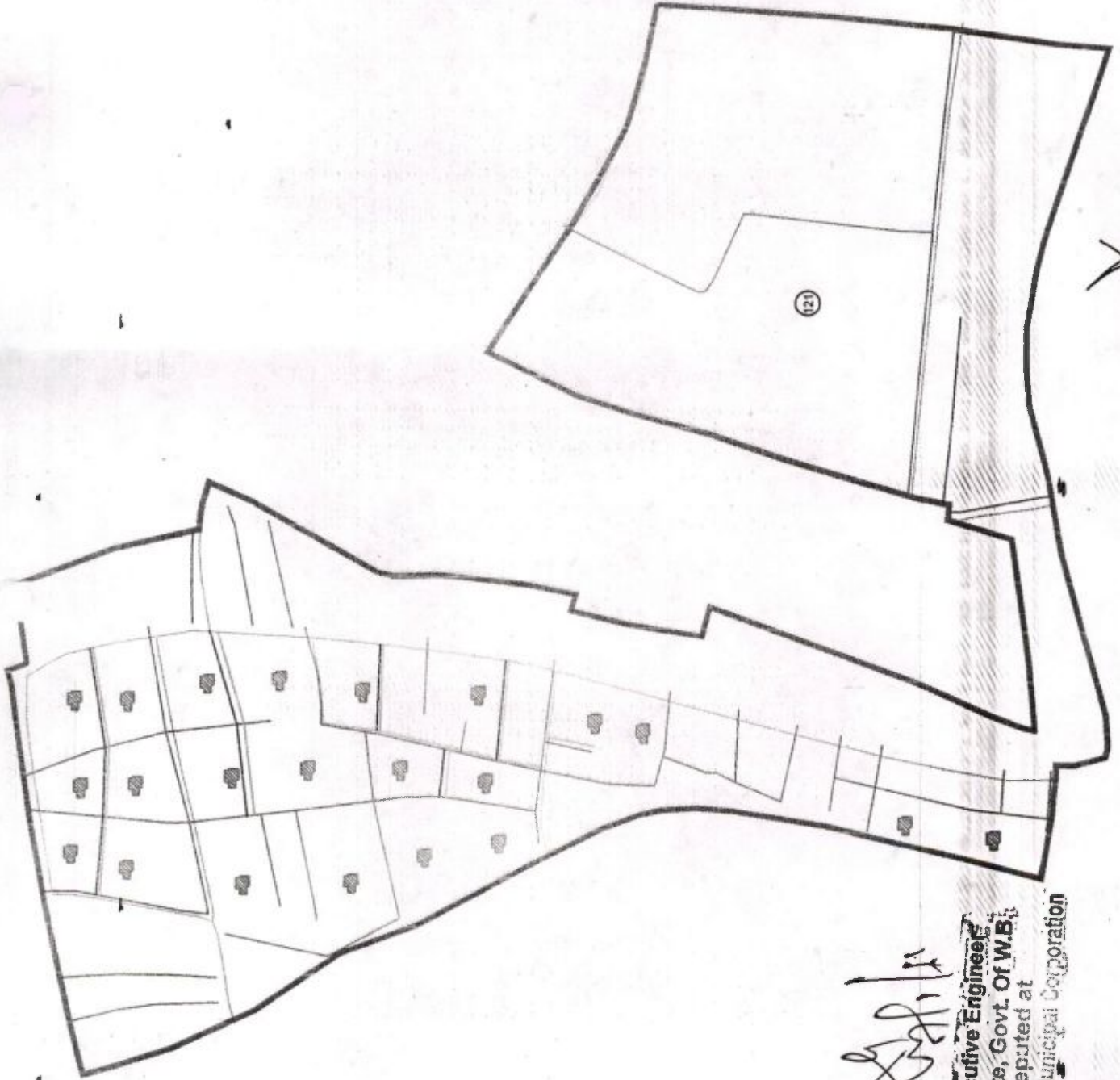

 Executive Engineer
 M.E. Dte, Govt. Of W.B.
 Deputed at
 Siliguri Municipal Corporation

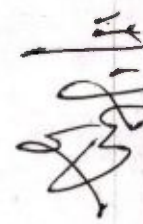

PROPOSED LAND USE			
WARD NO : 43			
AREA OF SLUM : 133100.00 SQM.			
SLUM NAME : LOWER BHANU NAGAR			
SLUM NO:- 121			
CLIENT :SILIGURI MUNICIPAL CORPORATION			
LEGEND			
ITEMS	EXTG	PROPOSED	
	SYMBOL	SYMBOL	QTY
DWELLINGHOUSE			22 nos
EXISTING ROAD			8048.14 M
CONCRETE ROAD			117.0 M
DRAIN			139.0 M

Executive Engineer
 M.E. Dte, Govt. Of W.B.
 Deputed at
 Siliguri Municipal Corporation

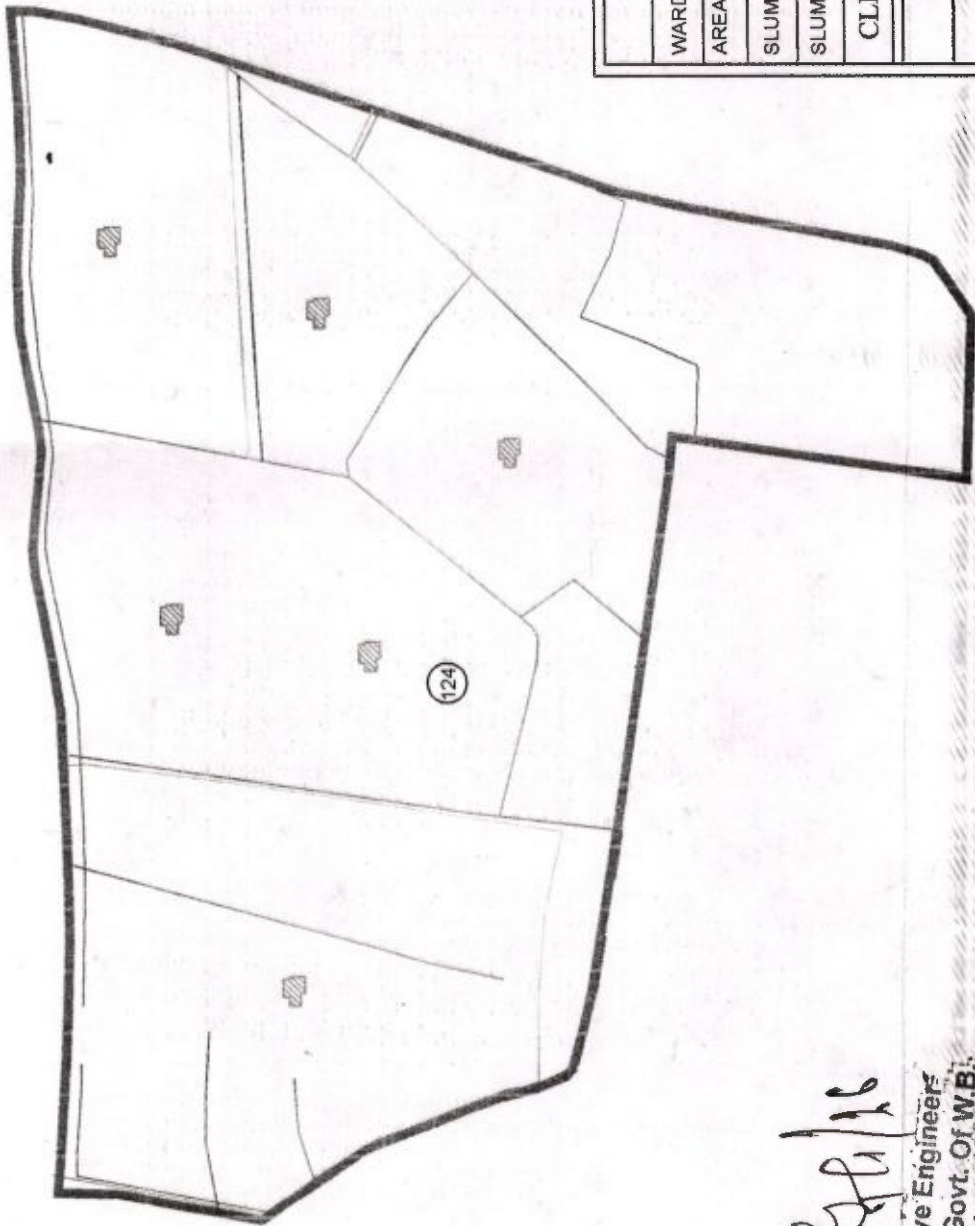

Commissioner
 Siliguri Municipal Corporation

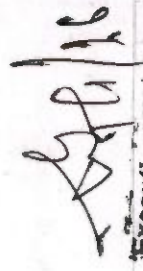

PROPOSED LAND USE			
WARD NO : 43			
AREA OF SLUM : 68200.00 SQM.			
SLUM NAME :- PASWAN BASTEE			
SLUM NO:- 124			
CLIENT :SILIGURI MUNICIPAL CORPORATION			
LEGEND			
ITEMS	EXTG	PROPOSED	
	SYMBOL	SYMBOL	QTY
DWELLINGHOUSE			6 nos
EXISTING ROAD			992.98 M.
CONCRETE ROAD			32.0 M.
DRAIN			38.0 M.

 Executive Engineer
 M.E. Dte. Govt. Of W.B.
 Deputed at
 Siliguri Municipal Corporation

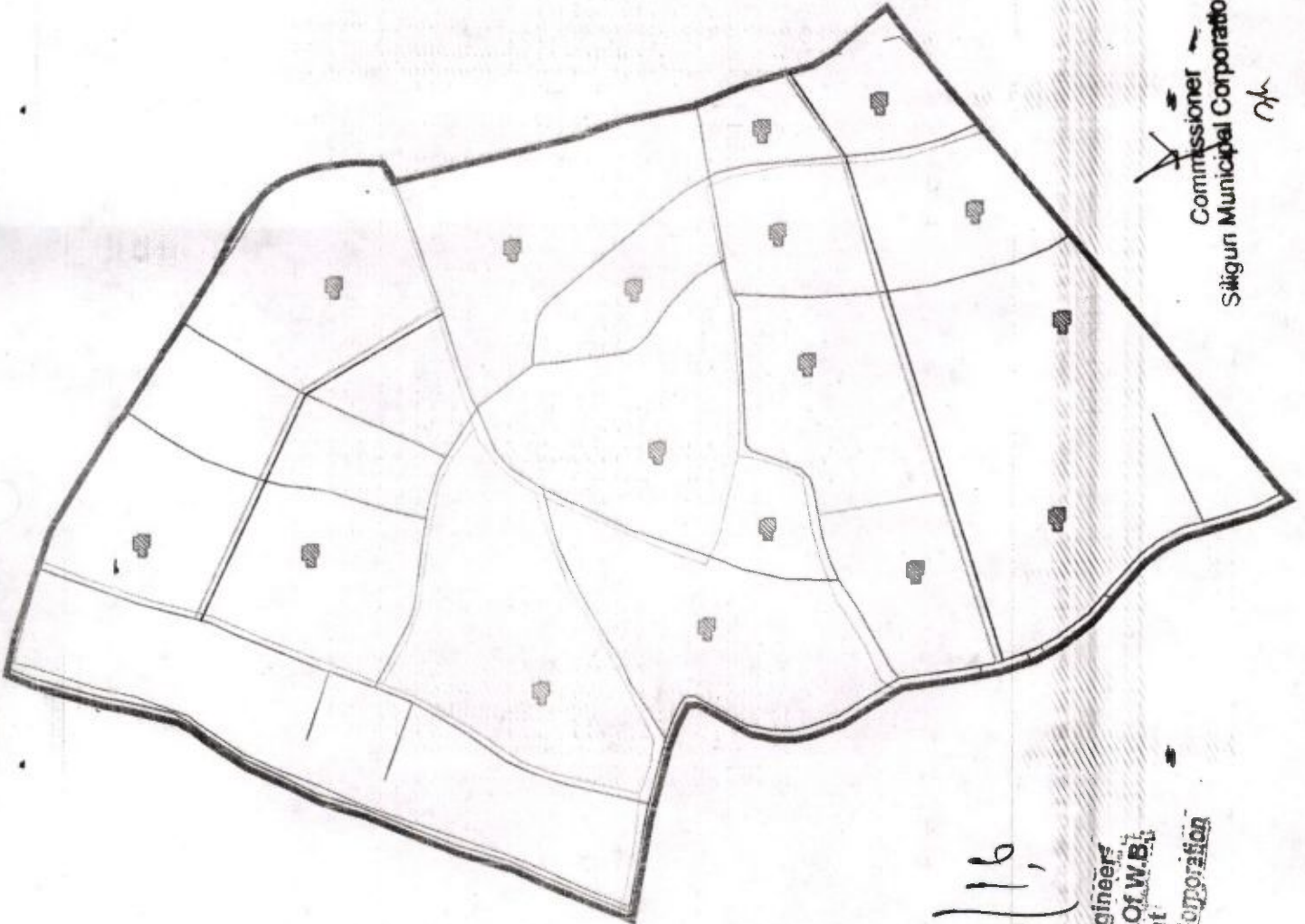
 Commissioner
 Siliguri Municipal Corporation



PROPOSED LAND USE			
WARD NO : 43			
AREA OF SLUM : 110500.00 SQ.M.			
SLUM NAME:- PRAKSH NAGAR			
SLUM NO:- 129			
CLIENT :SILIGURI MUNICIPAL CORPORATION			
ITEMS		EXTG	PROPOSED
	SYMBOL	SYMBOL	QTY
DWELLINGHOUSE			17 nos
EXISTING ROAD			1980.04 M
CONCRETE ROAD			90.0 M
DRAIN			108.0 M

Executive Engineer
 M.E. Dte, Govt. Of W.B.
 Deputed at
 Siliguri Municipal Corporation

Commissioner
 Siliguri Municipal Corporation

22/16

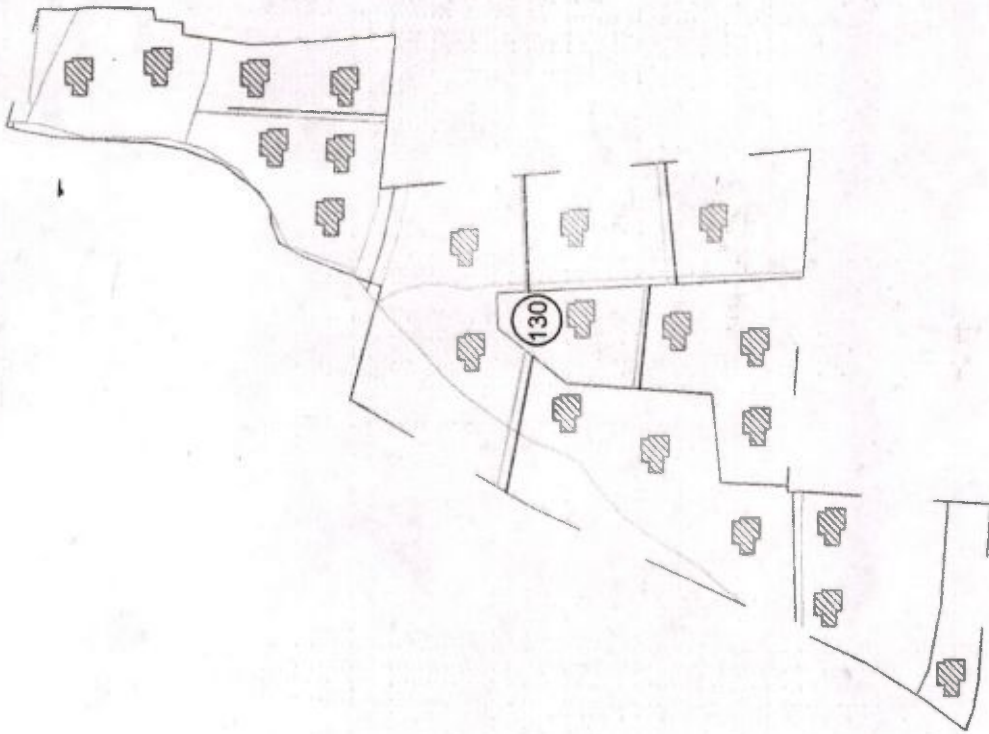

PROPOSED LAND USE

WARD NO : **44**





AREA OF SLUM : **15600.00 SQM.**

SLUM NAME:- DASHRATH PALLY

SLUM NO:- 130

CLIENT :SILIGURI MUNICIPAL CORPORATION

LEGEND

ITEMS	EXTG		PROPOSED	
	SYMBOL		SYMBOL	QTY
DWELLINGHOUSE				21 NOS
EXISTING ROAD				347.07 M.
CONCRETE ROAD				113.0 M.
DRAIN				135.0 M.

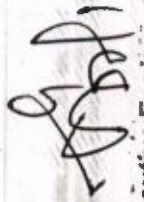
 Executive Engineer
 M.E. Dte, Govt. Of W.B.
 Deputed at
 Siliguri Municipal Corporation

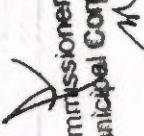

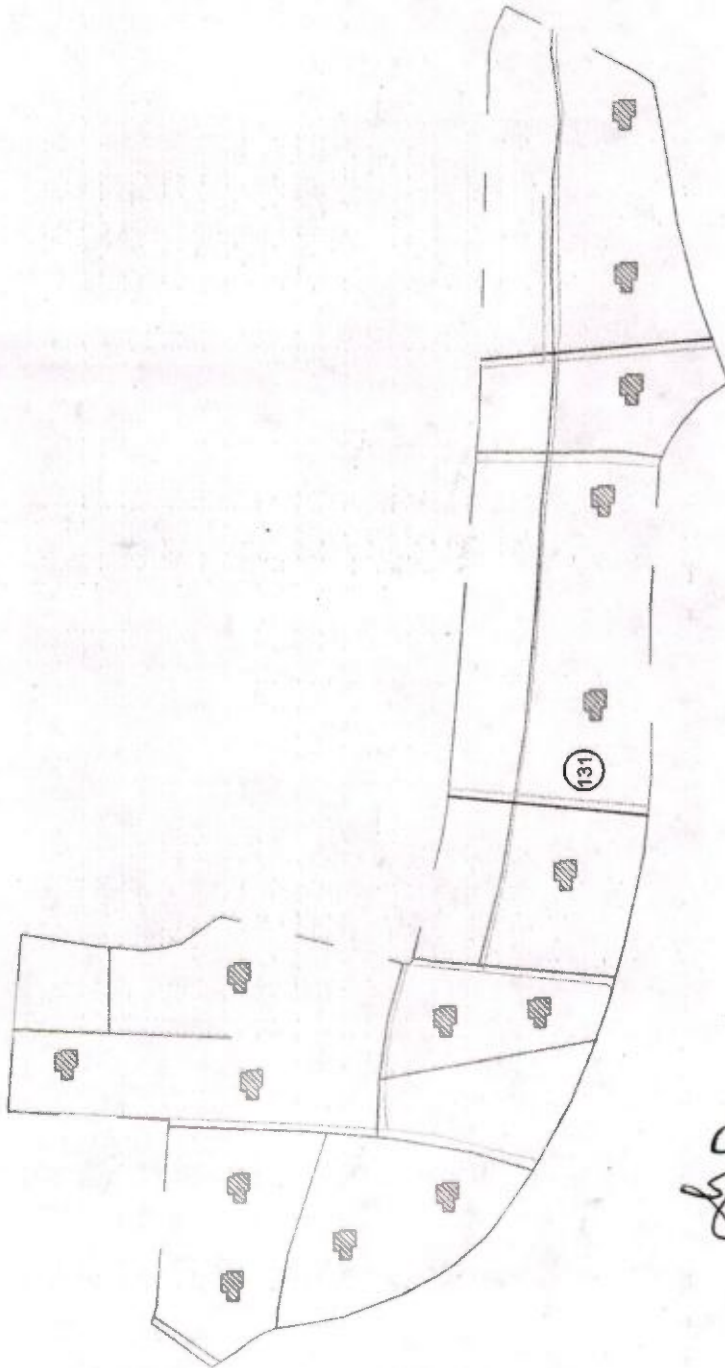
 Commissioner
 Siliguri Municipal Corporation



PROPOSED LAND USE			
WARD NO : 44			
AREA OF SLUM : 34600.00 SQM.			
SLUM NAME :- JAYANTA NAGAR			
SLUM NO:- 131			
CLIENT : SILIGURI MUNICIPAL CORPORATION			
LEGEND			
ITEMS	EXTG	PROPOSED	
	SYMBOL	SYMBOL	QTY
DWELLINGHOUSE			15 nos
EXISTING ROAD			844.36 M.
CONCRETE ROAD			81.0 M.
DRAIN			97.0 M.

 Executive Engineer
 M.E. Dte, Govt. Of W.B.
 Deputed at
 Siliguri Municipal Corporation

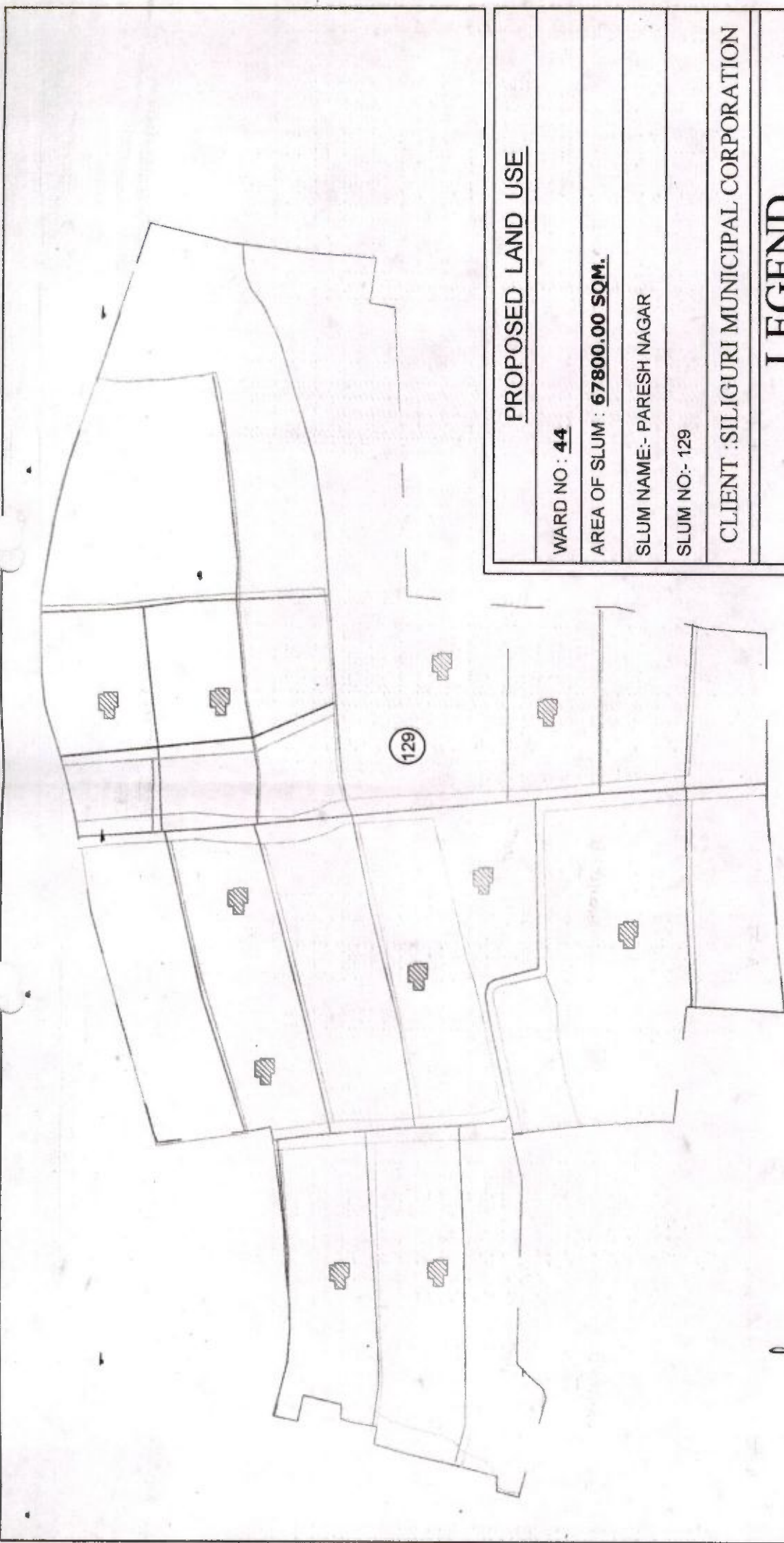
Commissioner
 Siliguri Municipal Corporation



PROPOSED LAND USE

WARD NO : **44**

AREA OF SLUM : **67800.00 SQM.**

SLUM NAME:- **PARESH NAGAR**

SLUM NO:- **129**

CLIENT : **SILIGURI MUNICIPAL CORPORATION**

LEGEND

ITEMS	EXTG		PROPOSED	
	SYMBOL	QTY	SYMBOL	QTY
DWELLINGHOUSE		11 NOS		11 NOS
EXISTING ROAD				1890.68M
CONCRETE ROAD				61.0 M.
DRAIN				73.0 M.

(Signature)
Executive Engineer
M.E. Dte, Govt. Of W.B.
 Deputed at
Siliguri Municipal Corporation

(Signature)
Commissioner
Siliguri Municipal Corporation
(Signature)

Commissioner
Siliguri Municipal Corporation

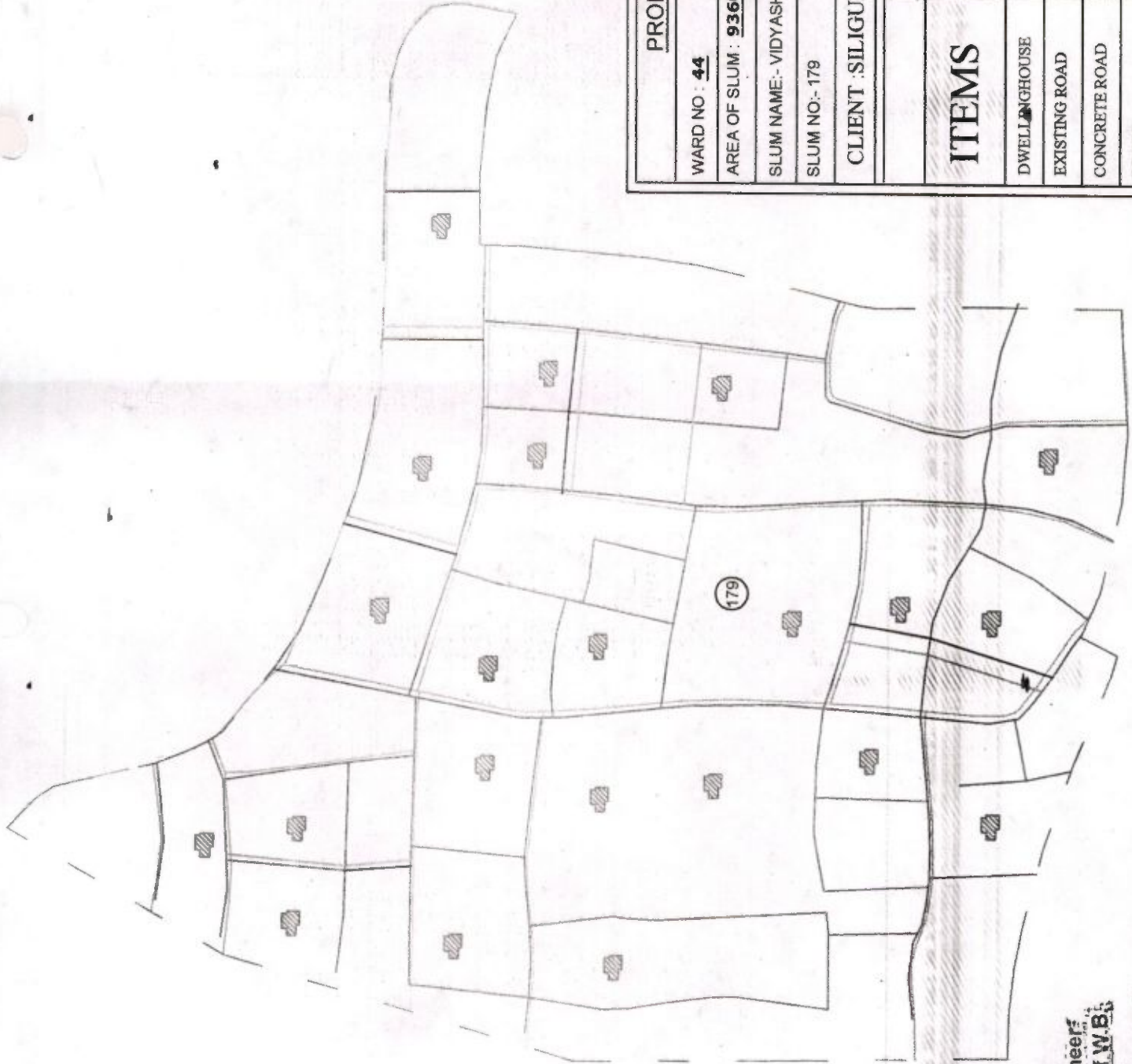

PROPOSED LAND USE

WARD NO : 44

AREA OF SLUM : 93600.00 SQM.

SLUM NAME:- VIDYASHAKRA COLONY

SLUM NO:- 179

CLIENT :SILIGURI MUNICIPAL CORPORATION

LEGEND





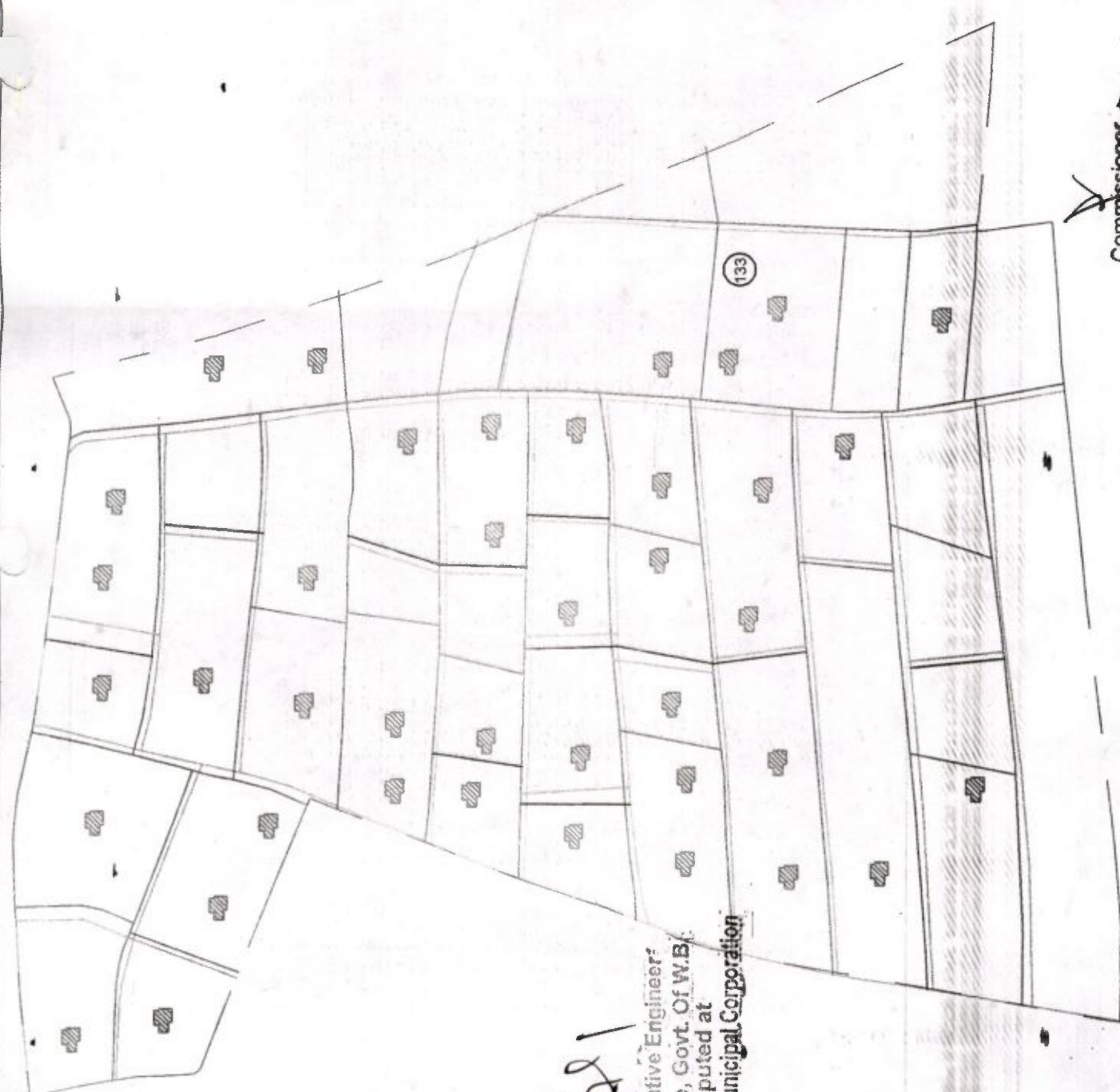



ITEMS	EXTG		PROPOSED	
	SYMBOL	QTY	SYMBOL	QTY
DWELLINGHOUSE		22 nos		22 nos
EXISTING ROAD				3075.73 M
CONCRETE ROAD				118.0 M
DRAIN				140.0 M

Executive Engineer
M.E. Dte, Govt. Of W.B.
Deputed at
Siliguri Municipal Corporation





 Executive Engineer
 M.E. Dte, Govt. Of W.B.
 Deputed at
 Siliguri Municipal Corporation

Commissioner
 Siliguri Municipal Corporation

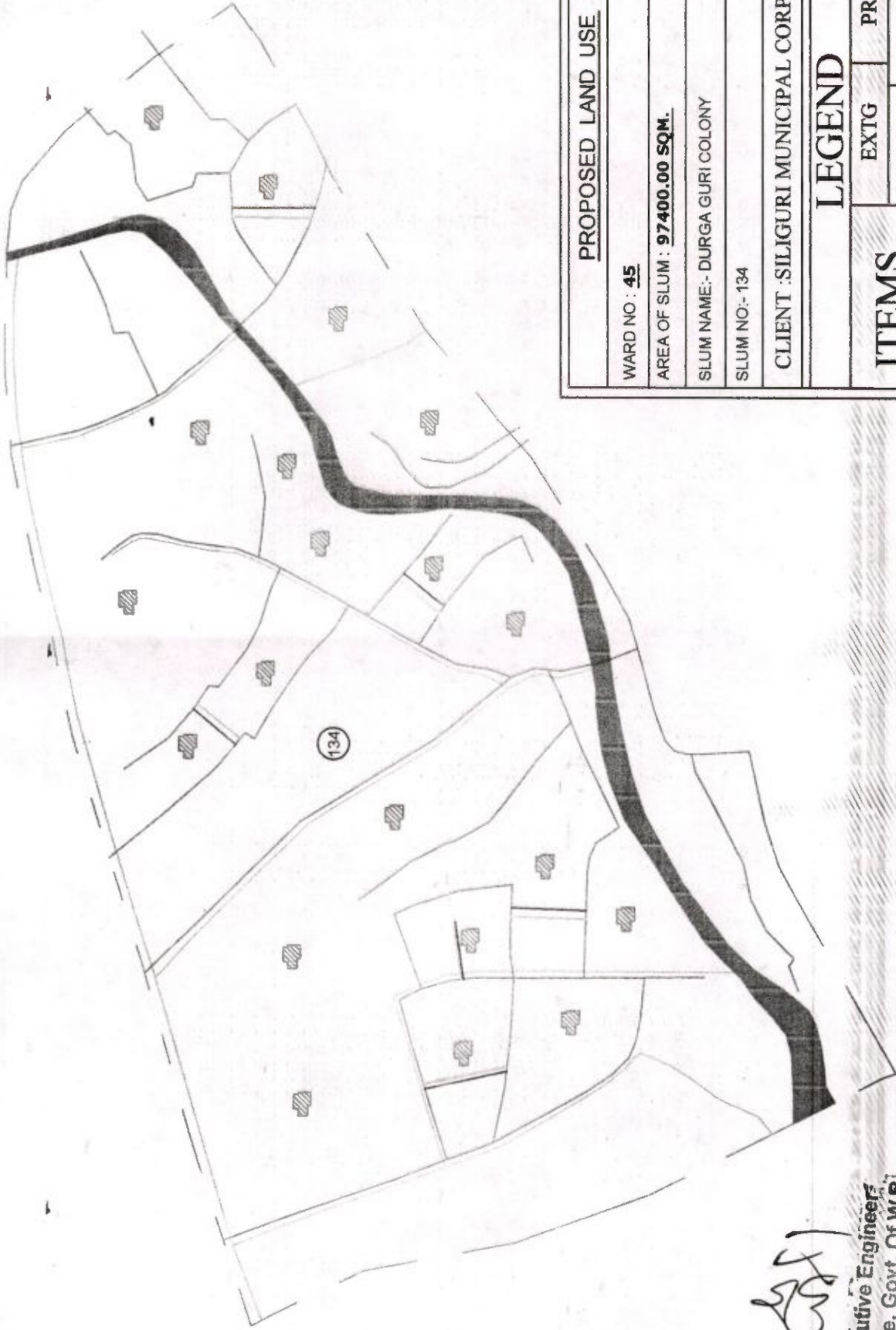
PROPOSED LAND USE			
WARD NO : 45			
AREA OF SLUM : 97400.00 SQM.			
SLUM NAME:- BAGHAJATIN COLONY			
SLUM NO:- 133			
CLIENT :SILIGURI MUNICIPAL CORPORATION			
LEGEND			
ITEMS	EXTG		PROPOSED
	SYMBOL	SYMBOL	QTY
DWELLINGHOUSE			40 nos
EXISTING ROAD			3542.87 M
CONCRETE ROAD			215.0 M
DRAIN			256.0 M



PROPOSED LAND USE			
WARD NO : 45			
AREA OF SLUM : 97400.00 SQM.			
SLUM NAME:- DURGA GURI COLONY			
SLUM NO:- 134			
CLIENT :SILIGURI MUNICIPAL CORPORATION			
LEGEND			
ITEMS	EXTG		PROPOSED
	SYMBOL	SYMBOL	QTY
DWELLINGHOUSE	—	▨	20 nos
EXISTING ROAD	—	—	233.53 M.
CONCRETE ROAD	—	—	108.0 M.
DRAIN	—	—	128.0 M.

 Executive Engineer
 M.E. Dte. Govt. Of W.B.
 Deputed at
 Siliguri Municipal Corporation

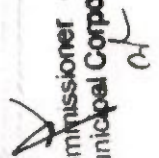

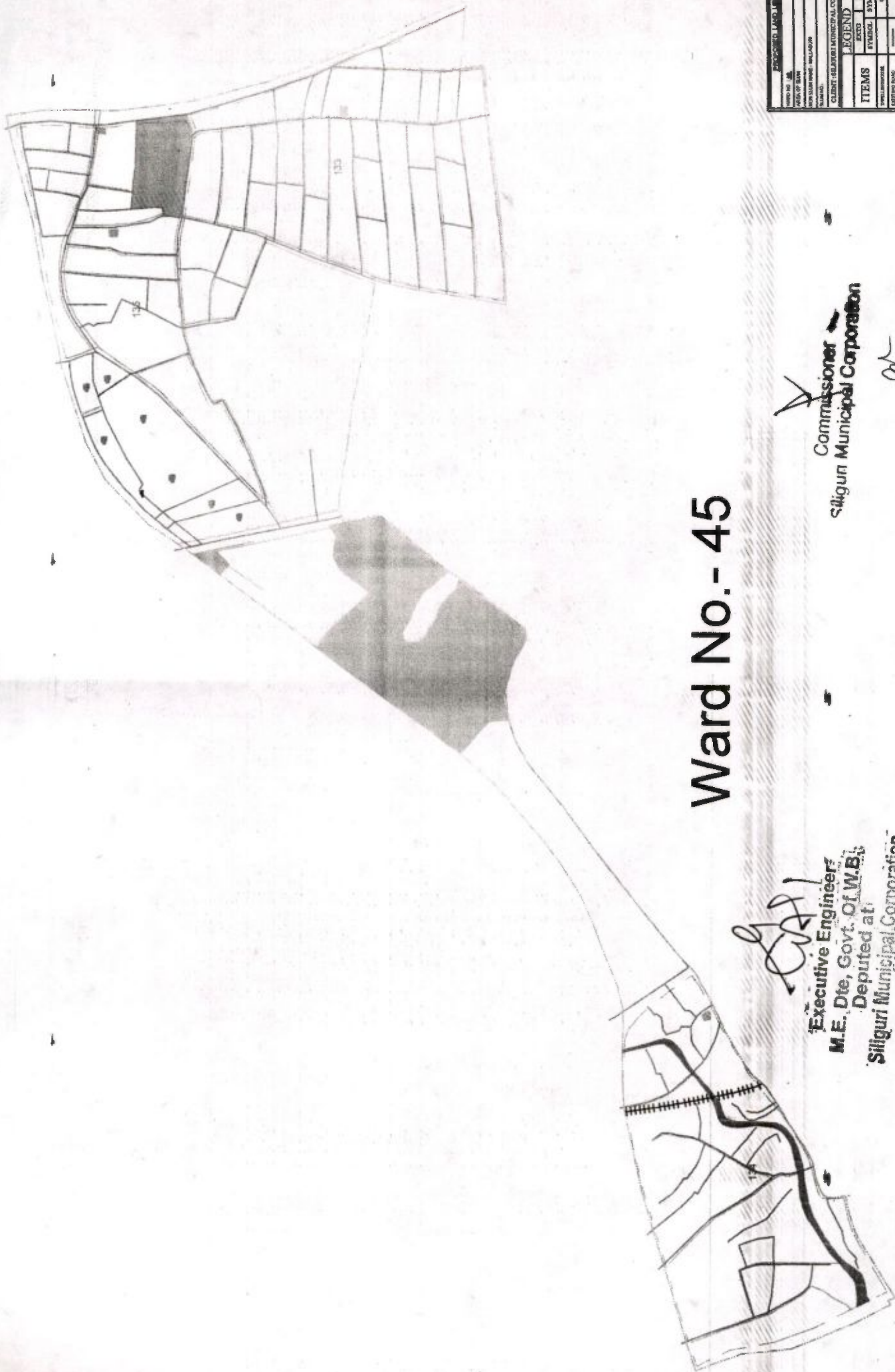
 Commissioner
 Siliguri Municipal Corporation



Ward No.- 45

PROPOSED LAND USE	
APPROVED BY	
DATE OF ISSUE	
FOR SURVEY - INLAND	
SCALE	
CLIENT - SILIGURI METROPOLITAN CORPORATION	
LEGEND	
ITEMS	EXIST. PROPOSED
ROAD	ROAD
RAILWAY	RAILWAY
UTILITY	UTILITY
WATER	WATER
CONCRETE ROAD	CONCRETE ROAD
GRAVEL ROAD	GRAVEL ROAD
UNIMPAVED ROAD	UNIMPAVED ROAD

 Commissioner
 Siliguri Municipal Corporation

 Executive Engineer
 M.E. Dte, Govt. of W.B.
 Deputed at
 Siliguri Municipal Corporation

Commissioner
Siliguri Municipal Corporation

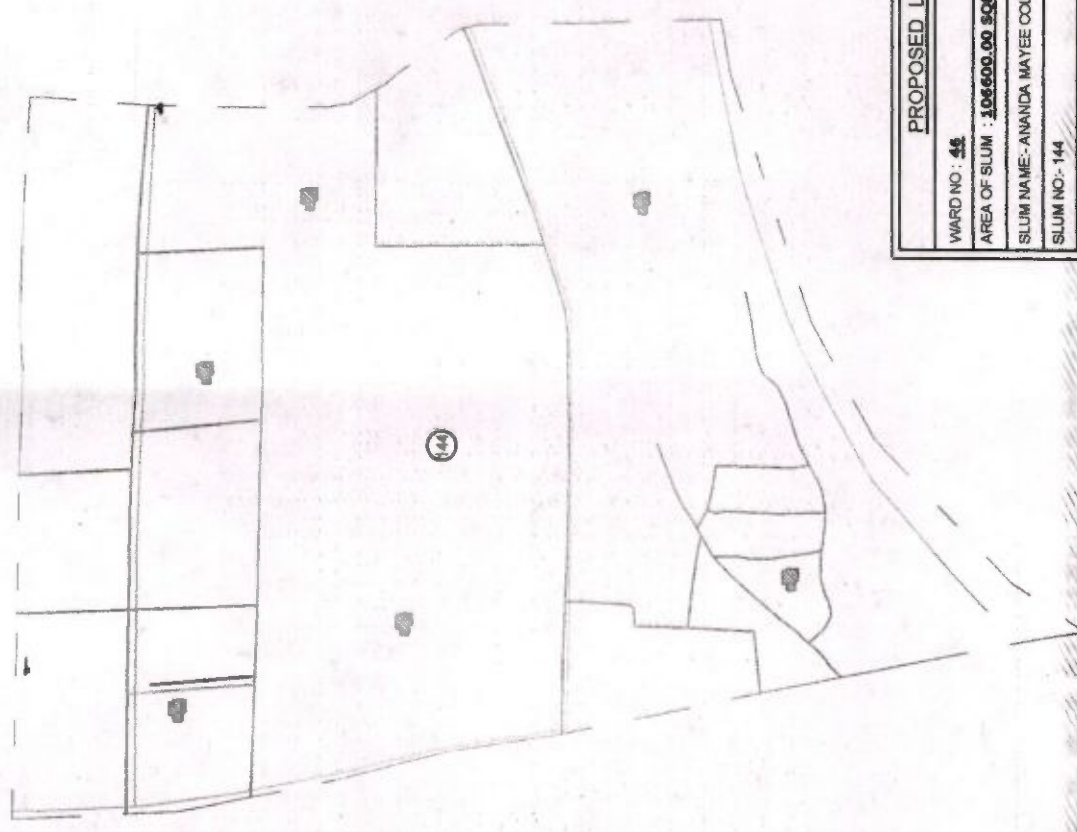

PROPOSED LAND USE			
WARD NO :	44		
AREA OF SLUM :	308600.00 SQM.		
SLUM NAME :	ANANDA MAYEE COLONY		
SLUM NO :	144		
CLIENT : SILIGURI MUNICIPAL CORPORATION			
LEGEND			
ITEMS	EXTG	PROPOSED	QTY
	SYMBOL	SYMBOL	
DWELLINGHOUSE			6 nos
EXISTING ROAD			1864.00 M
CONCRETEROAD			34.0 M
DRAIN			41.0 M

Executive Engineer
M.E. Dte, Govt. Of W.B.
Deputed at
Siliguri Municipal Corporation



PROPOSED LAND USE			
WARD NO : 46			
AREA OF SLUM : 64500.00 SQM.			
SLUM NAME:- GANESH GHOSH COLONY			
SLUM NO:- 137			
CLIENT :SILIGURI MUNICIPAL CORPORATION			
LEGEND			
ITEMS	EXTG		PROPOSED
	SYMBOL	SYMBOL	QTY
DWELLINGHOUSE			9 nos
EXISTING ROAD			2249.47 M
CONCRETE ROAD			51.0 M
DRAIN			61.0 M

Commissioner
 Siliguri Municipal Corporation

Executive Engineer
 M.E. Dte. Govt. Of W.B.
 Deputed at
 Siliguri Municipal Corporation

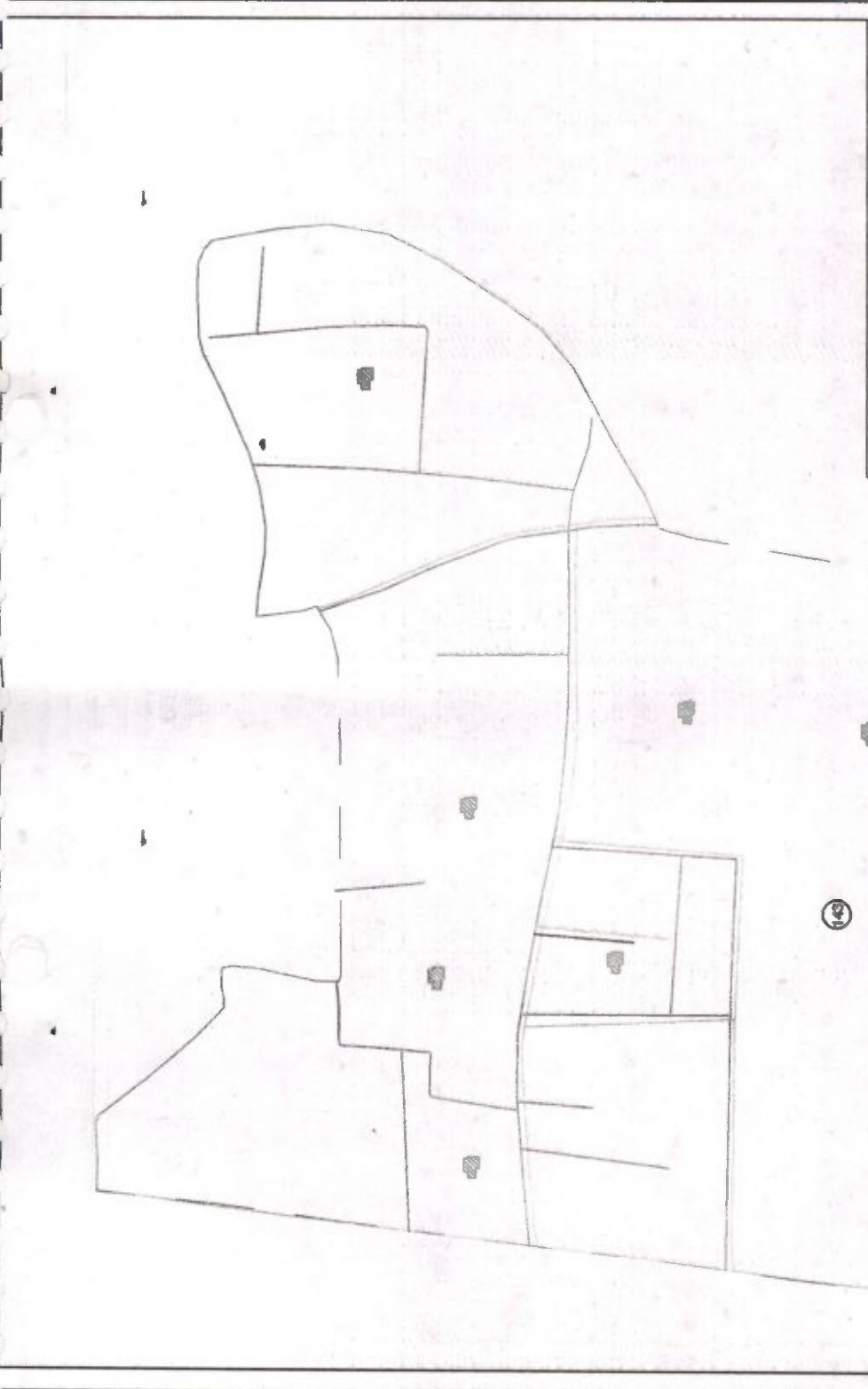

PROPOSED LAND USE			
WARD NO: 46			
AREA OF SLUM: 5600.00 SQM.			
SLUM NAME: NAYA BASTEE			
SLUM NO: 143			
CLIENT: SILIGURI MUNICIPAL CORPORATION			
LEGEND			
ITEMS	EXTG	PROPOSED	
	SYMBOL	SYMBOL	QTY
DWELLINGHOUSE			8 nos
EXISTING ROAD			801.21 M
CONCRETE ROAD			43.0 M
DRAIN			51.0 M

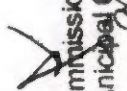

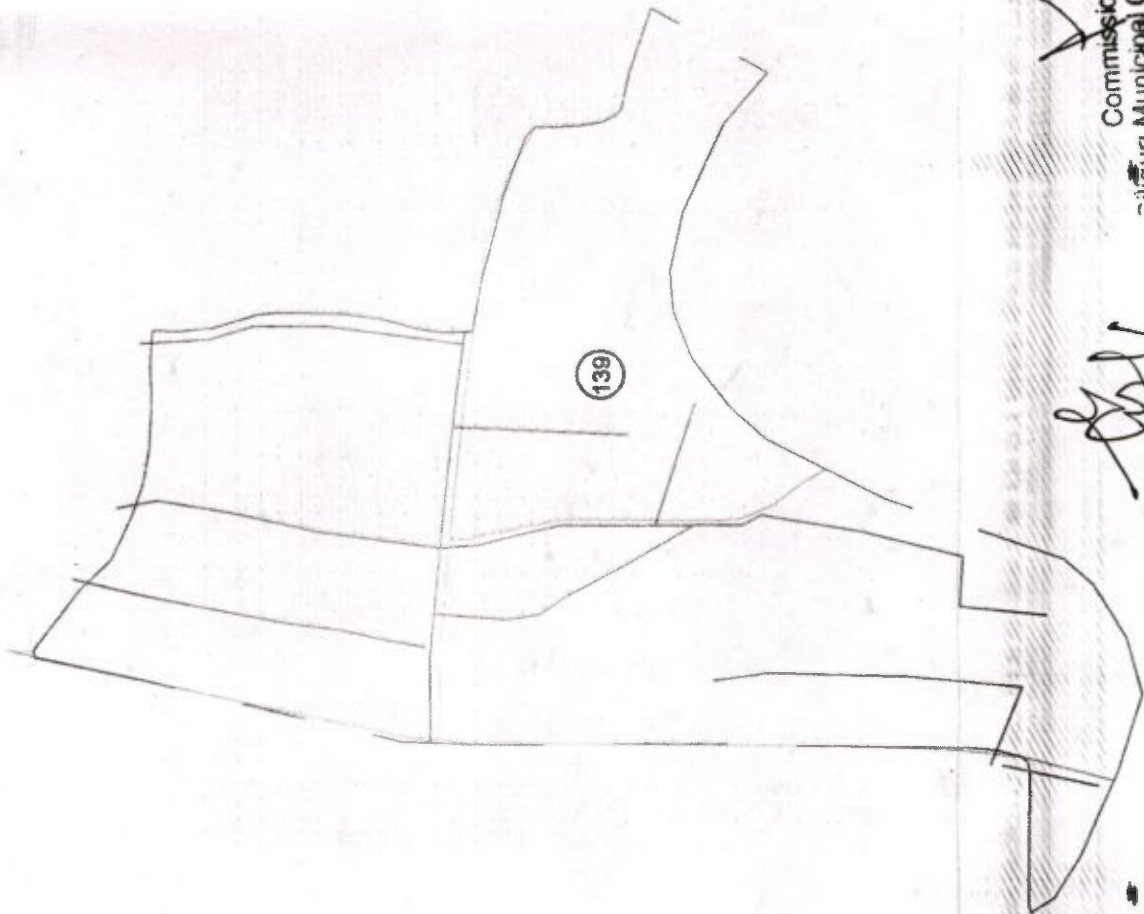

 Commissioner
 Siliguri Municipal Corporation

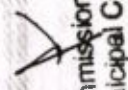

 Executive Engineer
 M.E. Dte, Govt. O.L.W.B.
 Deputed at
 Siliguri Municipal Corporation





 Executive Engineer
 M.E. Dte, Govt. Of W.B.
 Deputed at
 Siliguri Municipal Corporation

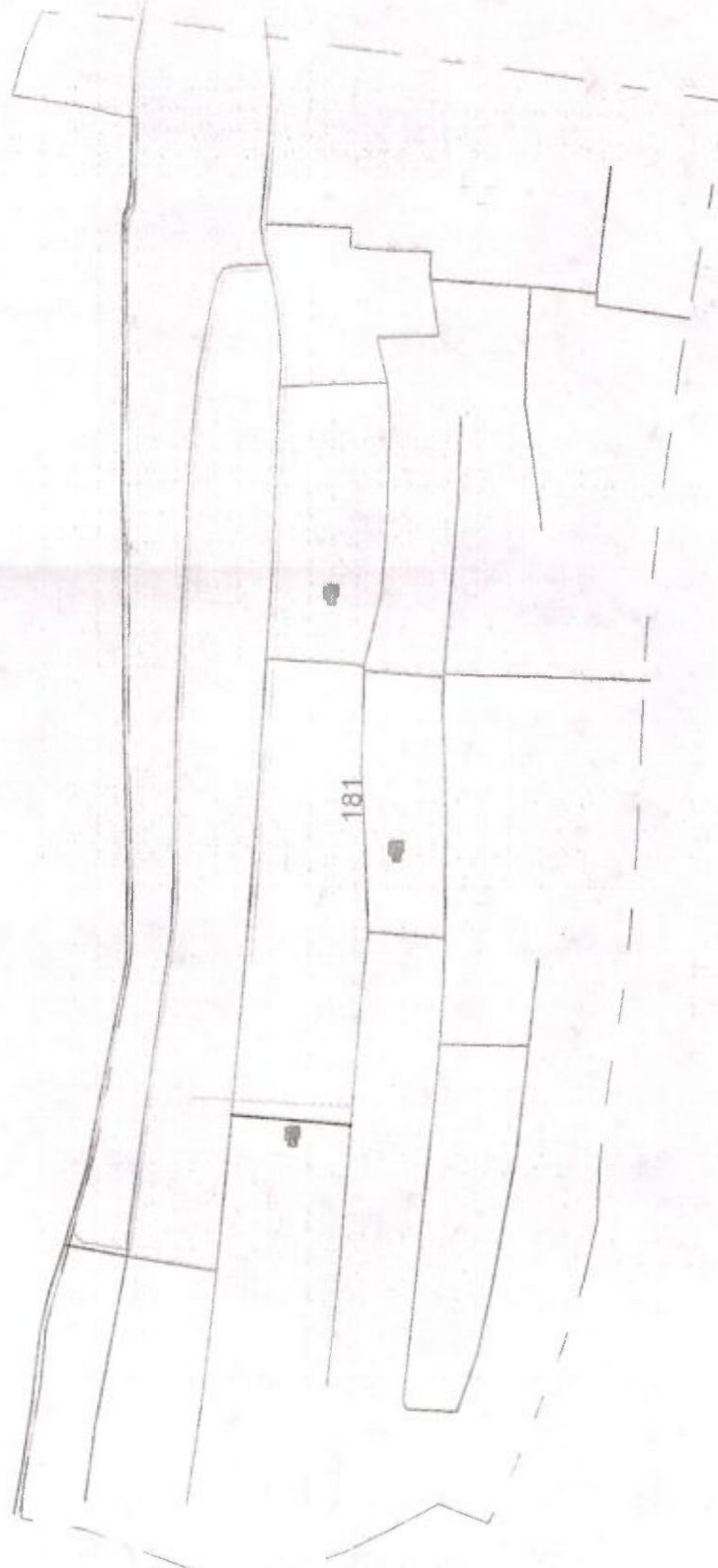

 Commissioner
 Siliguri Municipal Corporation

PROPOSED LAND USE			
WARD NO : 46			
AREA OF SLUM : 103600.00 SQM.			
SLUM NAME:- NETAJI NAGAR COLONY			
SLUM NO:- 139			
CLIENT : SILIGURI MUNICIPAL CORPORATION			
LEGEND			
ITEMS	EXTG	PROPOSED	QTY
	SYMBOL	SYMBOL	
DWELLINGHOUSE			6 NOS
EXISTING ROAD			1846.17 M
CONCRETE ROAD			34.0 M.
DRAIN			41.0 M.

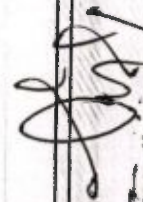

PROPOSED LAND USE				
WARD NO. 48				
AREA OF SLUM: 95900.00 SQ.M.				
SLUM NAME: NORTH MALLA GURI				
SLUM NO.: 181				
CLIENT: SILIGURI MUNICIPAL CORPORATION				
LEGEND				
ITEMS	EXTG		PROPOSED	
	SYMBOL	QTY	SYMBOL	QTY
DWELLINGHOUSE		3 nos		
EXISTING ROAD		1706.19 M		
CONCRETE ROAD		180 M		
DRAIN				21.0 M

 Executive Engineer
 M.E. Dte, Govt. Of W.B.
 Deputed at
 Siliguri Municipal Corporation

 Commissioner
 Siliguri Municipal Corporation

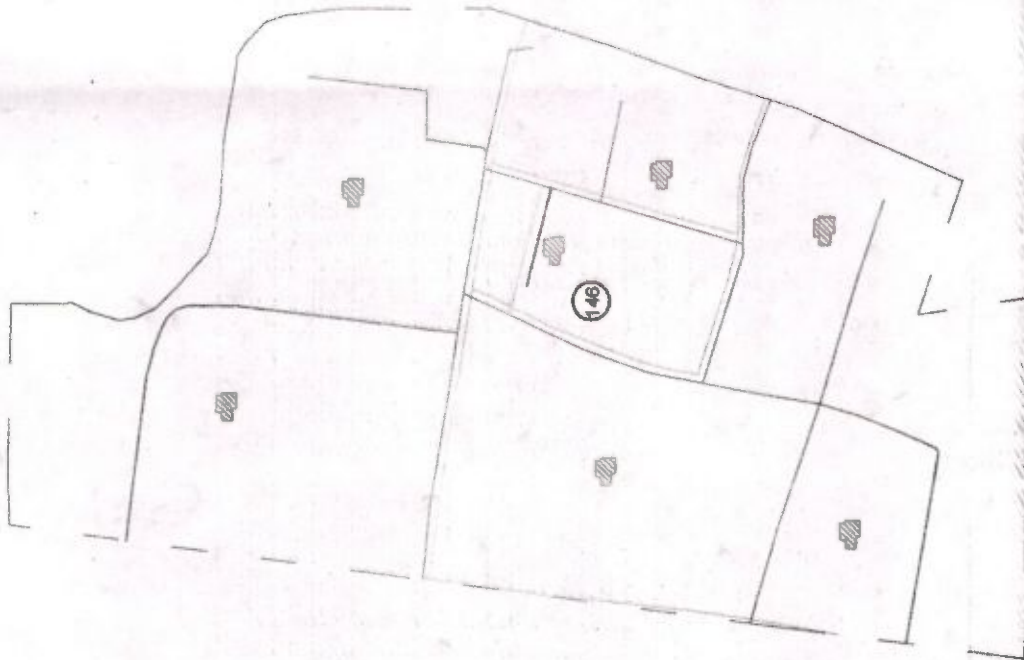

PROPOSED LAND USE

WARD NO : **46**
 AREA OF SLUM : **176500.00 SQM.**
 SLUM NAME :- PROMOD NAGAR
 SLUM NO:- 146

CLIENT : SILIGURI MUNICIPAL CORPORATION

LEGEND

ITEMS	EXTG		PROPOSED	
	SYMBOL		SYMBOL	QTY
DWELLINGHOUSE				7 ^{nos}
EXISTING ROAD				3301.83 M
CONCRETE ROAD				40.0 M
DRAIN				48.0 M

[Signature]

Executive Engineer
 M.E. Dte, Govt. Of W.B.
 Deputed at
 Siliguri Municipal Corporation

[Signature]
 Commissioner
 Siliguri Municipal Corporation

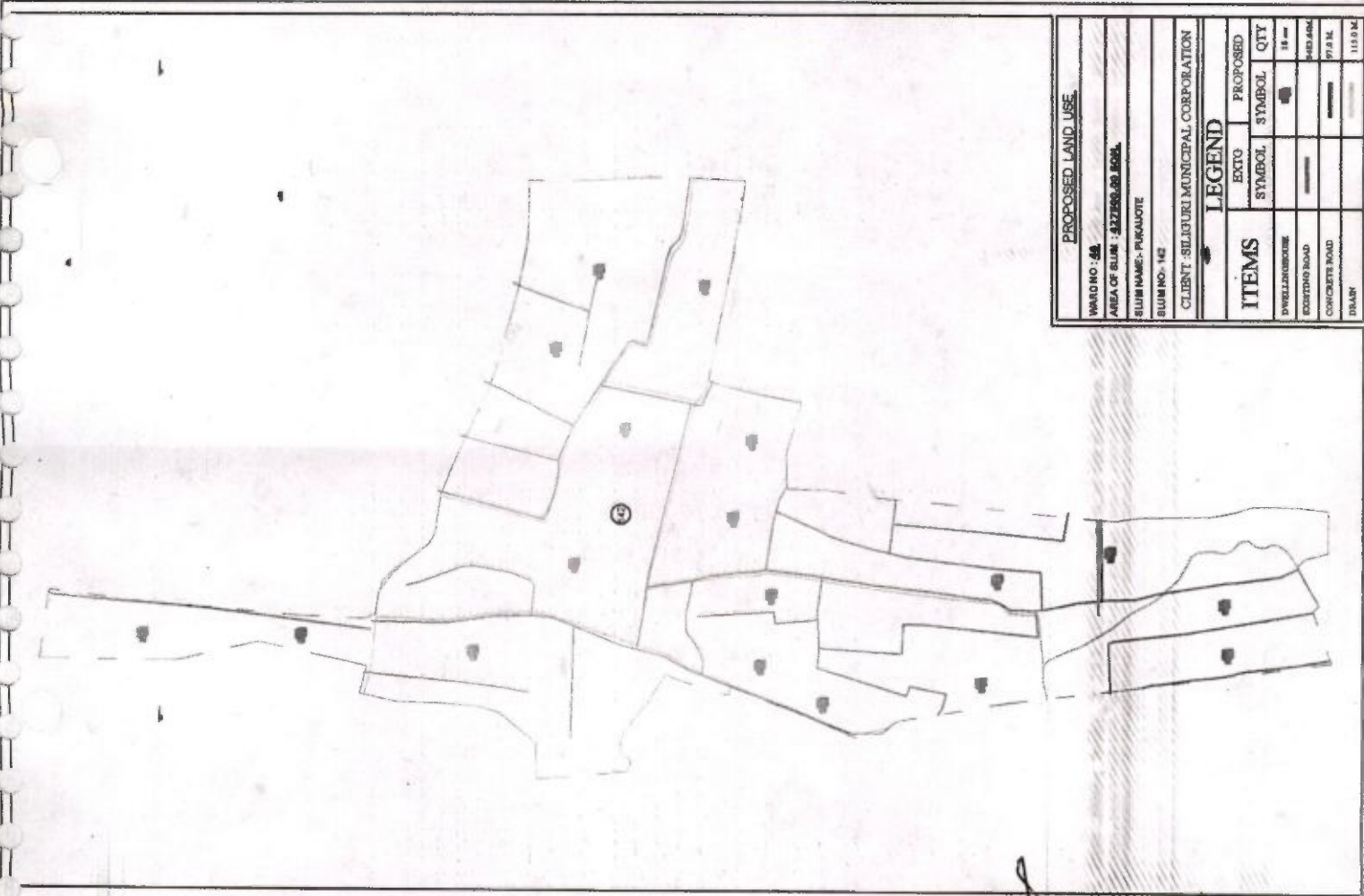

PROPOSED LAND USE			
WARD NO :	44		
AREA OF SLUM :	822669.00 SQ.M.		
SLUM NAME :	PAKAUOTE		
SLUM NO. :	142		
CLIENT: SILIGURI MUNICIPAL CORPORATION			
ITEMS	LEGEND		QTY
	EXISTO	PROPOSED	
WELL/SHED/POLE	■	■	11
EXISTING ROAD	—	—	142.00 M.
CONCRETE ROAD	—	—	97.0 M.
POLYAN	—	—	115.0 M.

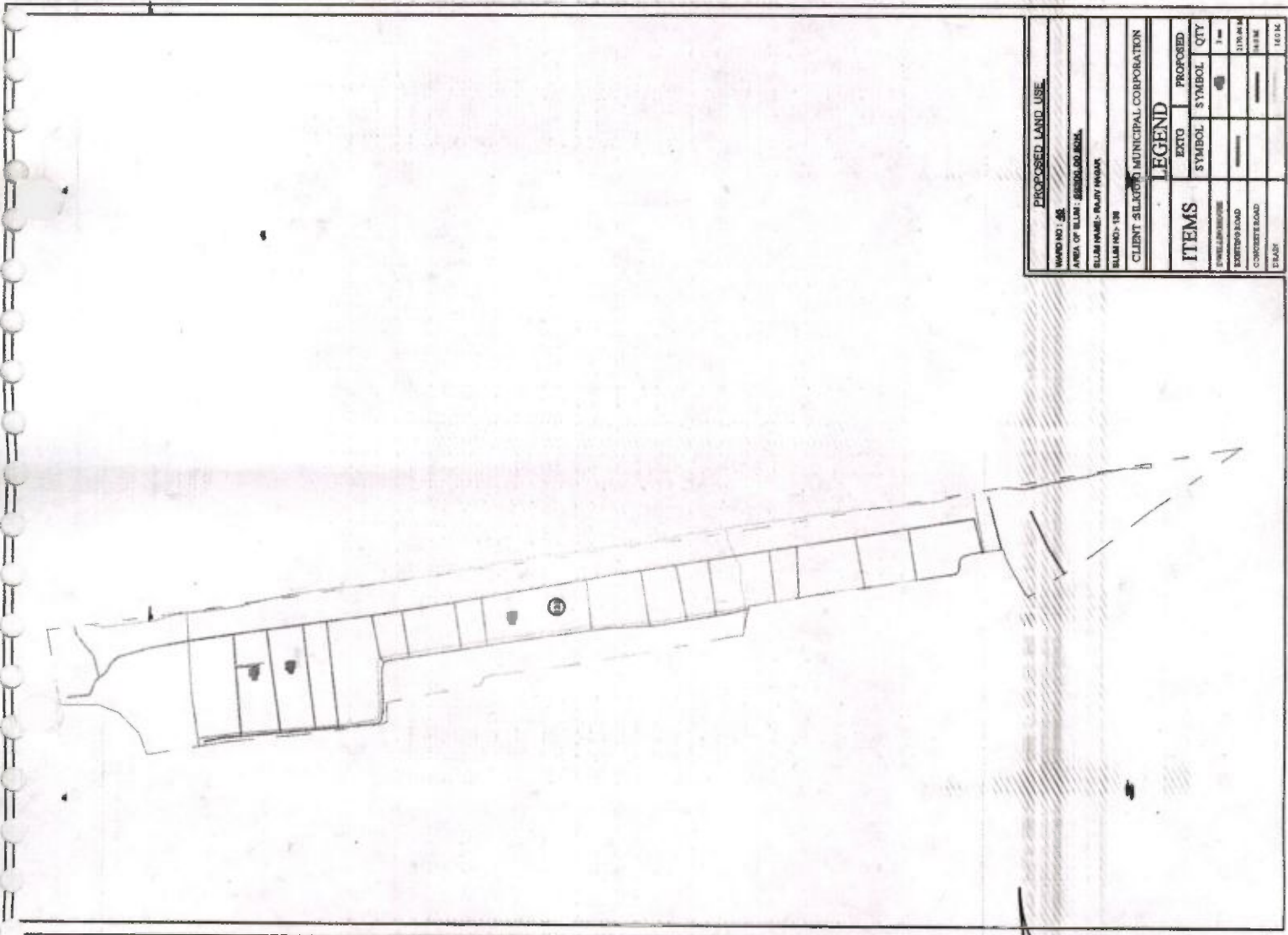

 Executive Engineers
 M.E. Dte. Govt. Of W.B.
 Deputed at
 Siliguri Municipal Corporation

Commissioner
Sikiguri Municipal Corporation

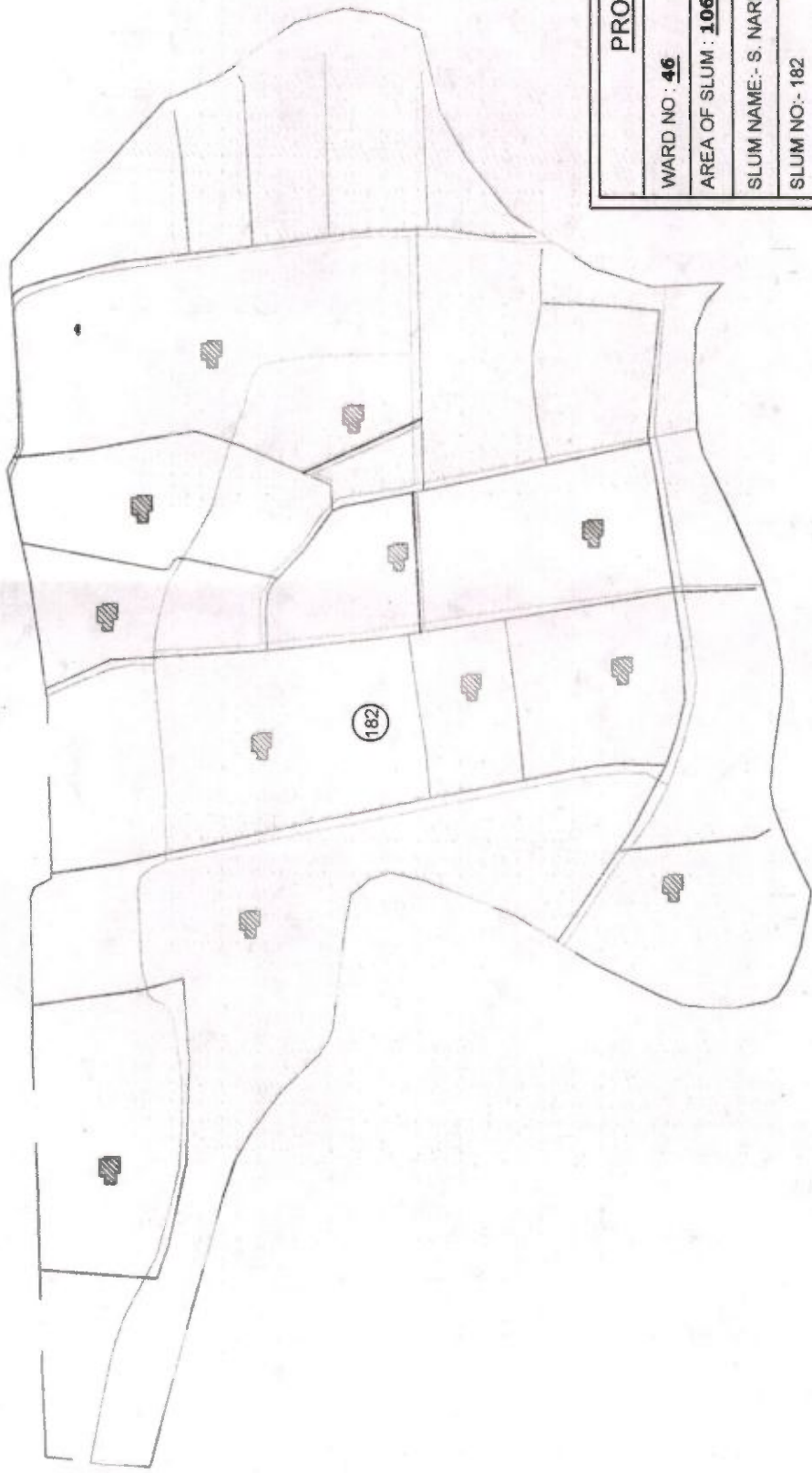

PROPOSED LAND USE			
WARD NO: 28			
AREA OF BLK: 3330.00 SQ.M.			
BLK NAME: RAJY NAGAR			
BLK NO: 18			
CLIENT: SIKIGURI MUNICIPAL CORPORATION			
LEGEND			
ITEMS	EXISTO	PROPOSED	QTY
	SYMBOL	SYMBOL	
WELL/POH/PIPE			7 =
ENTERS/ROAD			110 =
CONCRETE/ROAD			10 =
TRAFF			100M

Executive Engineers
M.E. Dte, Govt. Of W.B.
Deputed at
Sikiguri Municipal Corporation



PROPOSED LAND USE			
WARD NO : 46			
AREA OF SLUM : 106800.00 SQM.			
SLUM NAME:- S. NARMADA BAGAN			
SLUM NO:- 182			
CLIENT :SILIGURI MUNICIPAL CORPORATION			
LEGEND			
ITEMS	EXTG		PROPOSED
	SYMBOL	SYMBOL	QTY
DWELLINGHOUSE			12 nos
EXISTING ROAD			5466.77 M.
CONCRETE ROAD			67.0 M.
DRAIN			79.0 M.

Executive Engineer,
 M.E. Dte, Govt. Of W.B.,
 Deputed at
 Siliguri Municipal Corporation

Commissioner
 Siliguri Municipal Corporation

Commissioner
 Siliguri Municipal Corporation

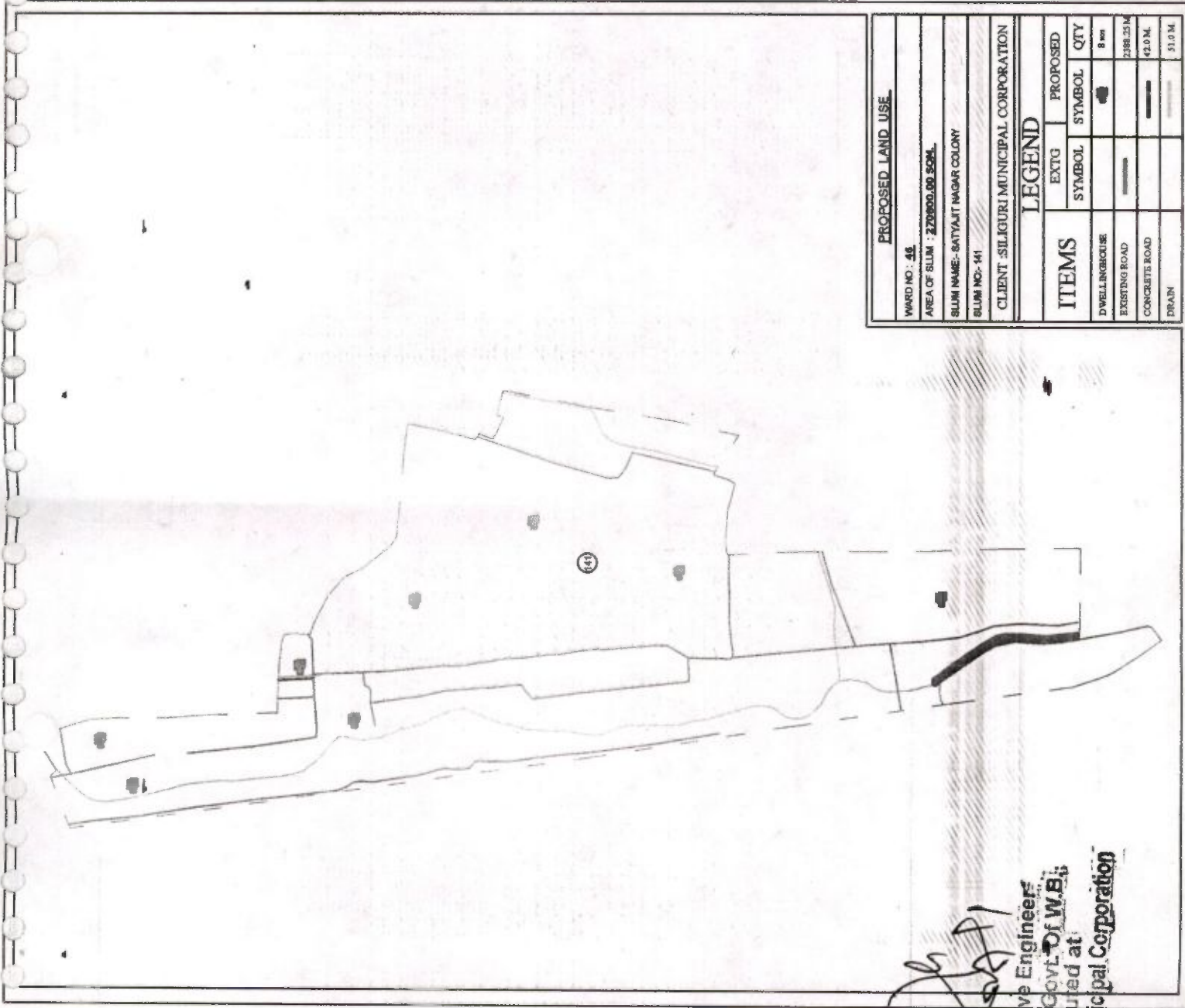

PROPOSED LAND USE			
WARD NO : 4E			
AREA OF SLUM : 220800.00 SQ.M.			
SLUM NAME: SATYAIT NAGAR COLONY			
SLUM NO: 41			
CLIENT :SILIGURI MUNICIPAL CORPORATION			
LEGEND			
ITEMS	EXTG	PROPOSED	QTY
	SYMBOL	SYMBOL	
DWELLINGHOUSE			8 nos
EXISTING ROAD			2388.25 M
CONCRETE ROAD			42.0 M
DRAIN			31.0 M

[Signature]
 Executive Engineer
 M.E. Dte. Govt. Of W.B.
 Deputed at
 Siliguri Municipal Corporation

Commissioner
Siliguri Municipal Corporation

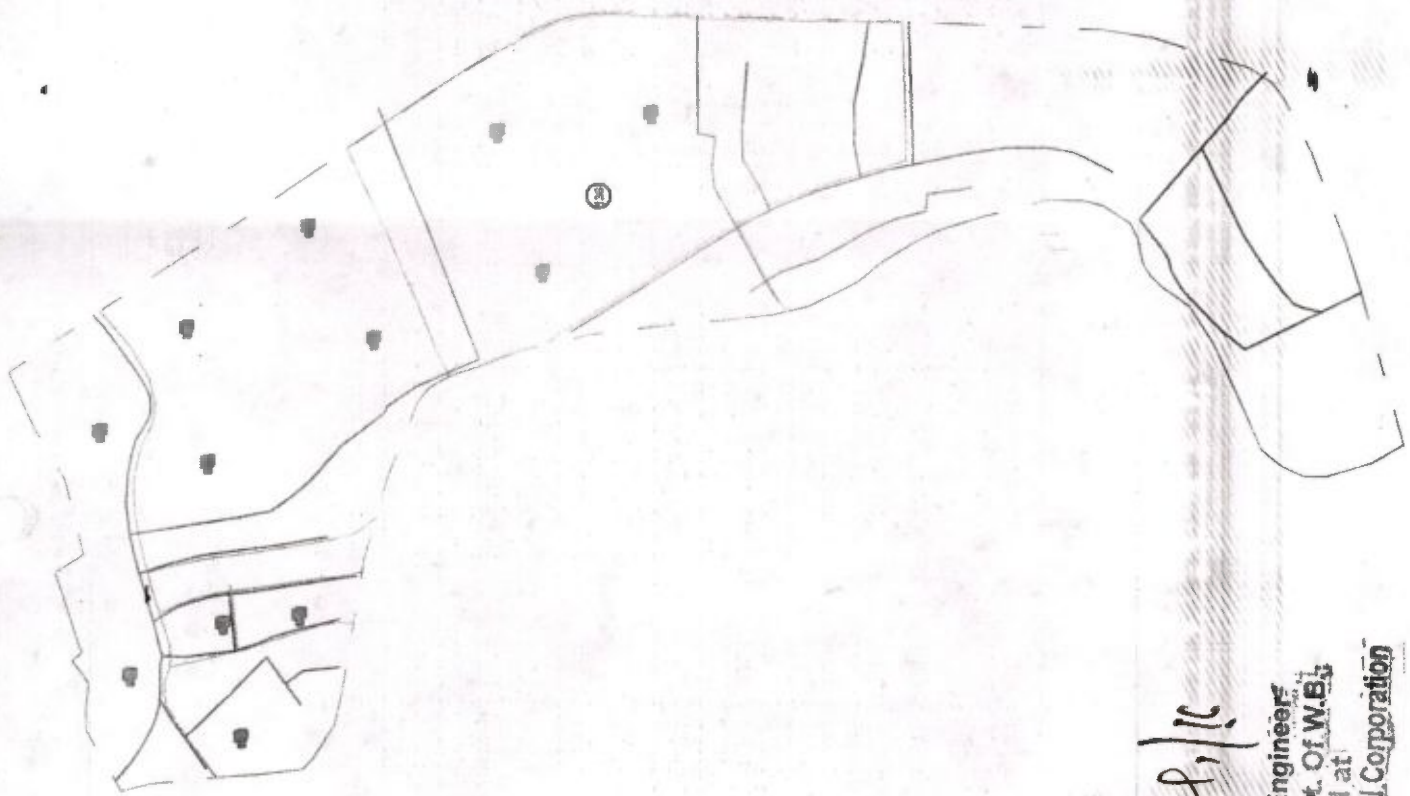

PROPOSED LAND USE			
WARD NO :	45		
AREA OF SILLIM :	1392500.00 SQ.M.		
SILLIM NAME :	SHB NAGAR COLONY		
SILLIM NO. :	136		
CLIENT : SILIGURI MUNICIPAL CORPORATION			
LEGEND			
ITEMS	EXTG	PROPOSED	QTY
	SYMBOL	SYMBOL	
DWELLINGHOUSE			12 nos
EXISTING ROAD			390.19 M
CONCRETE ROAD			64.0 M
DRAIN			76.0 M

[Handwritten Signature]

Executive Engineer
M.E. Dte, Govt. Of W.B.
Deputed at
Siliguri Municipal Corporation

Commissioner
Siliguri Municipal Corporation

M

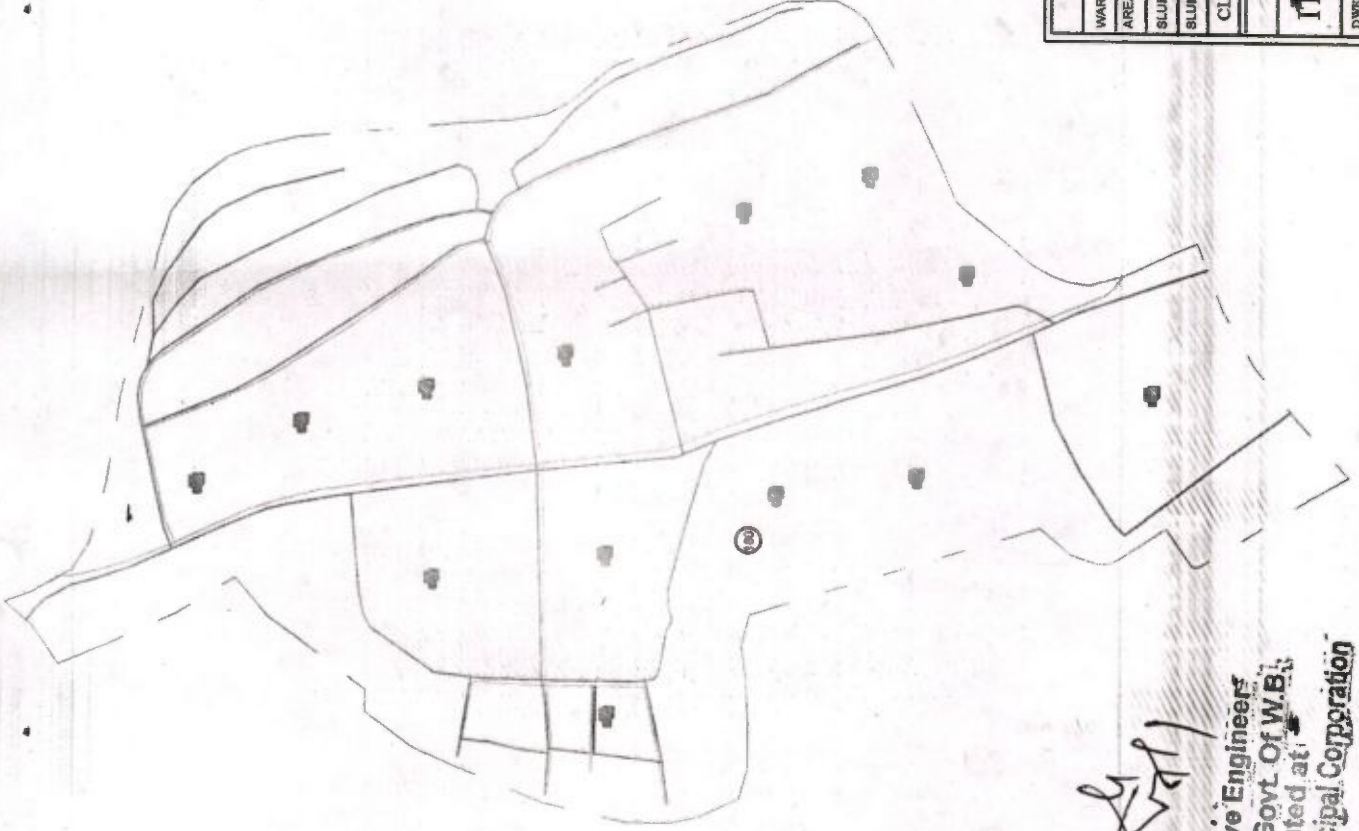

PROPOSED LAND USE			
WARD NO :	46		
AREA OF SLUM :	11800.00 SQ.M.		
SLUM NAME :	UJAMU SHB NAGAR		
SLUM NO :	180		
CLIENT : SILIGURI MUNICIPAL CORPORATION			
ITEMS		EXTD	PROPOSED
		SYMBOL	SYMBOL QTY
DWELLINGHOUSE			13 sq
EXISTING ROAD			2281.80 M
CONCRETE ROAD			68.0 M.
DRAIN			91.0 M.

(Signature)
Executive Engineer
M.E. Dte, Govt. Of W.B.
Deputed at
Siliguri Municipal Corporation

Commissioner
Municipal Corporation

Siliguri

PROPOSED LAND USE			
WARD NO : 45			
AREA OF SLUM : 127300.00 SQM.			
SLUM NAME : UTPAL NAGAR			
SLUM NO : 185			
CLIENT : SILIGURI MUNICIPAL CORPORATION			
LEGEND			
ITEMS	EXTG	PROPOSED	
	SYMBOL	SYMBOL	QTY
DWELLINGHOUSE			4 nos
EXISTING ROAD			2193.41 M
CONCRETE ROAD			20.0 M
DRAIN			24.0 M

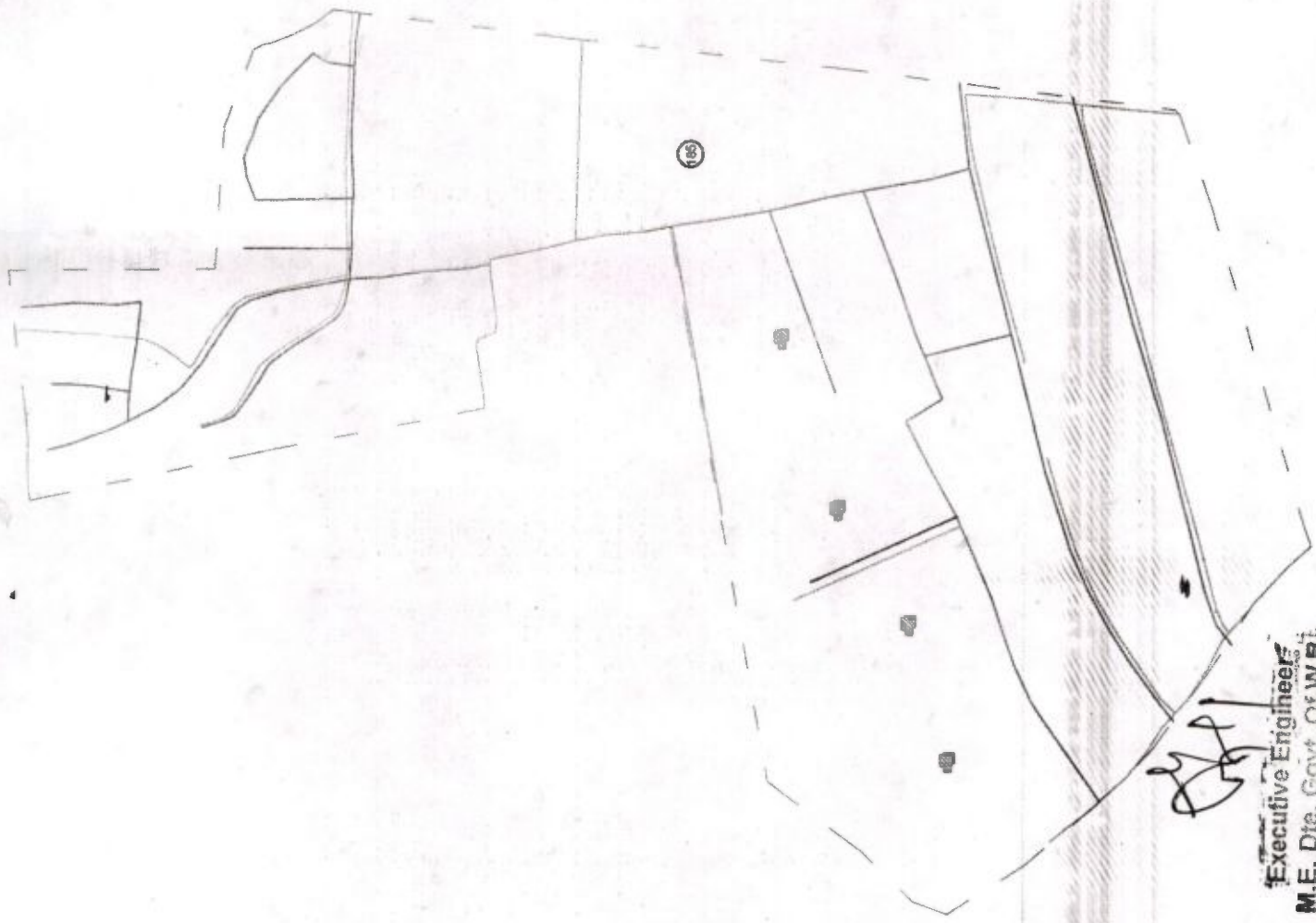

[Handwritten Signature]

Executive Engineers
M.E. Dte, Govt. Of W.B.
Department of

Commissioner
Siliguri Municipal Corporation

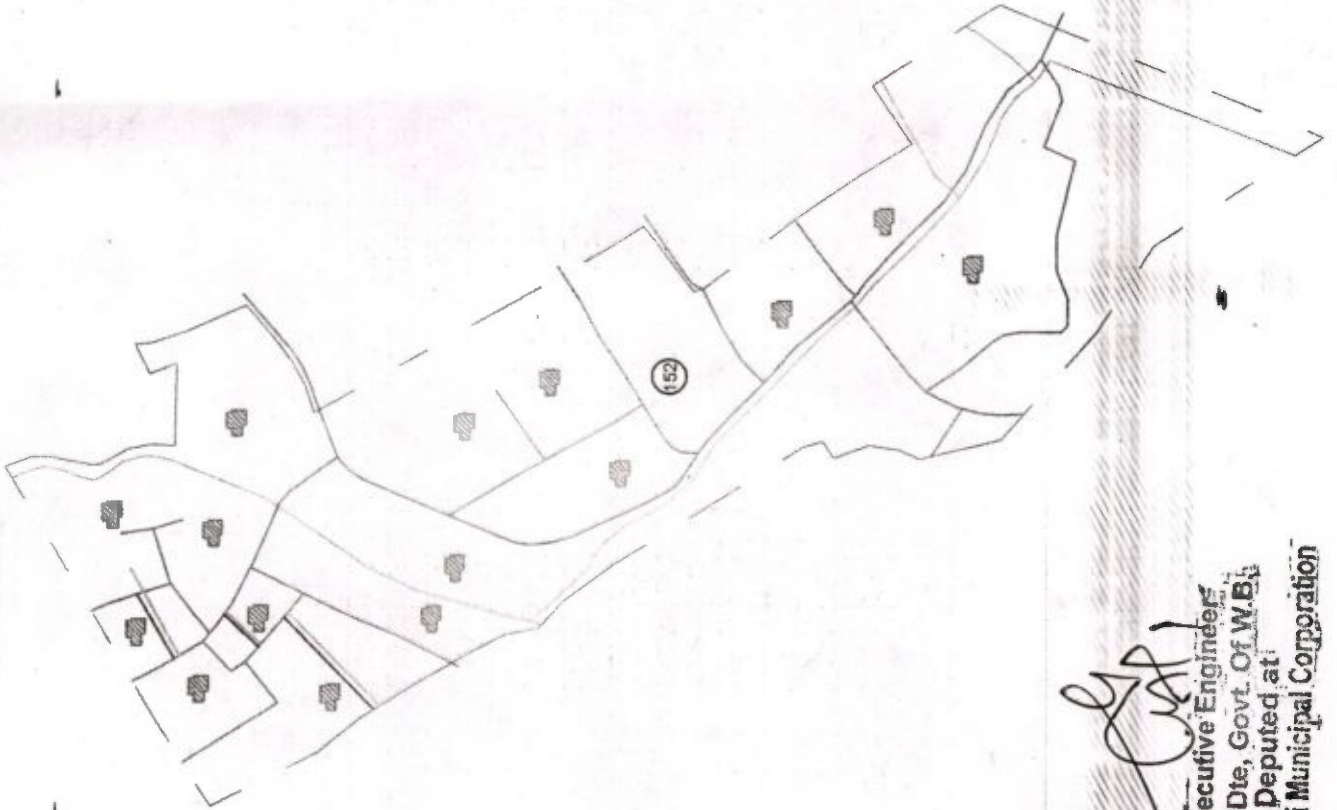

PROPOSED LAND USE			
WARD NO : 4Z			
AREA OF SLUM : 50600.00 SQ.M.			
SLUM NAME : MAHAMAYA COLONY			
SLUM NO : 152			
CLIENT : SILIGURI MUNICIPAL CORPORATION			
LEGEND			
ITEMS	EXTG	PROPOSED	QTY
	SYMBOL	SYMBOL	
DWELLINGHOUSE	[Symbol]	[Symbol]	15 nos
EXISTING ROAD	[Symbol]	[Symbol]	1292.29 M
CONCRETE ROAD	[Symbol]	[Symbol]	79.0 M
DRAIN	[Symbol]	[Symbol]	94.0 M

Executive Engineer
M.E. Dte, Govt. Of W.B.
Deputed at
Siliguri Municipal Corporation

Commissioner
Siliguri Municipal Corporation



PROPOSED LAND USE			
WARD NO : 47			
AREA OF SLUM : 14310.00 SQM.			
SLUM NAME:- PATI COLONY			
SLUM NO:- 150			
CLIENT :SILIGURI MUNICIPAL CORPORATION			
LEGEND			
ITEMS	EXTG		PROPOSED
	SYMBOL	SYMBOL	QTY
DWELLINGHOUSE			5 nos
EXISTING ROAD			2691.5 M
CONCRETE ROAD			26.0 M
DRAIN			31.0 M

Executive Engineer
M.E. Dte, Govt. Of W.B.
Deputed at
Siliguri Municipal Corporation

Commissioner
Siliguri Municipal Corporation

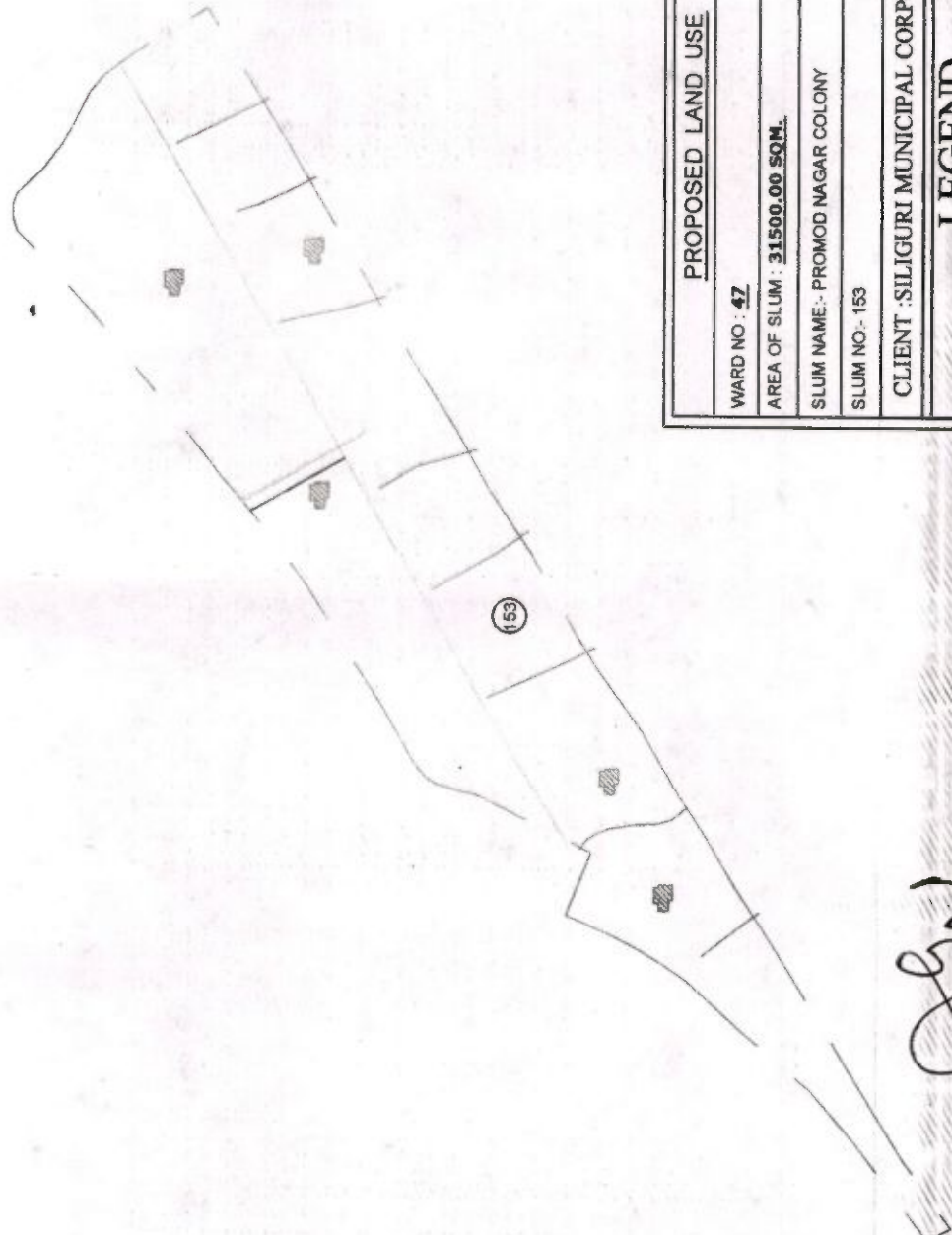

PROPOSED LAND USE			
WARD NO : 47			
AREA OF SLUM : 31500.00 SQ.M.			
SLUM NAME :- PROMOD NAGAR COLONY			
SLUM NO. : 153			
CLIENT : SILIGURI MUNICIPAL CORPORATION			
LEGEND			
ITEMS	EXTG SYMBOL	PROPOSED	
		SYMBOL	QTY
DWELLINGHOUSE			5 nos
EXISTING ROAD			282.81 M.
CONCRETE ROAD			25.0 M.
DRAIN			29.0 M.

[Signature]
Executive Engineer
M.E. Dte, Govt. Of W.B.
Deputed at
Siliguri Municipal Corporation



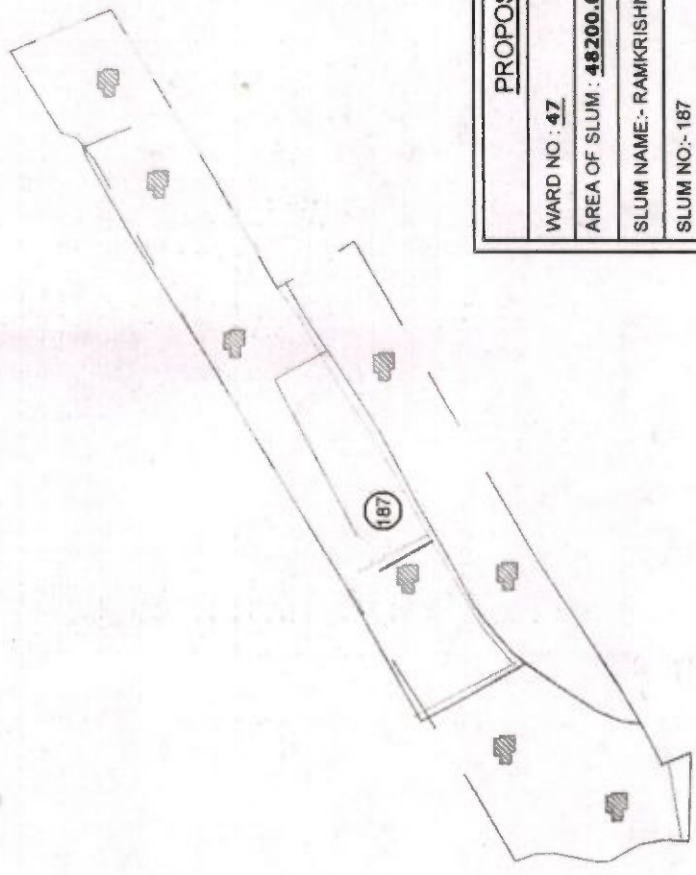

Commissioner
Siliguri Municipal Corporation





PROPOSED LAND USE			
WARD NO : 47			
AREA OF SLUM : 48200.00 SQM.			
SLUM NAME :- RAMKRISHNA COLONY			
SLUM NO :- 187			
CLIENT : SILIGURI MUNICIPAL CORPORATION			
LEGEND			
ITEMS	EXTG	PROPOSED	QTY
	SYMBOL	SYMBOL	
DWELLINGHOUSE			8 nos
EXISTING ROAD			271.92 M.
CONCRETE ROAD			44.0 M.
DRAIN			52.0 M.

(Signature)
Executive Engineer
M.E. Dte, Govt. Of W.B.
Deputed at
Siliguri Municipal Corporation

Commissioner
Siliguri Municipal Corporation

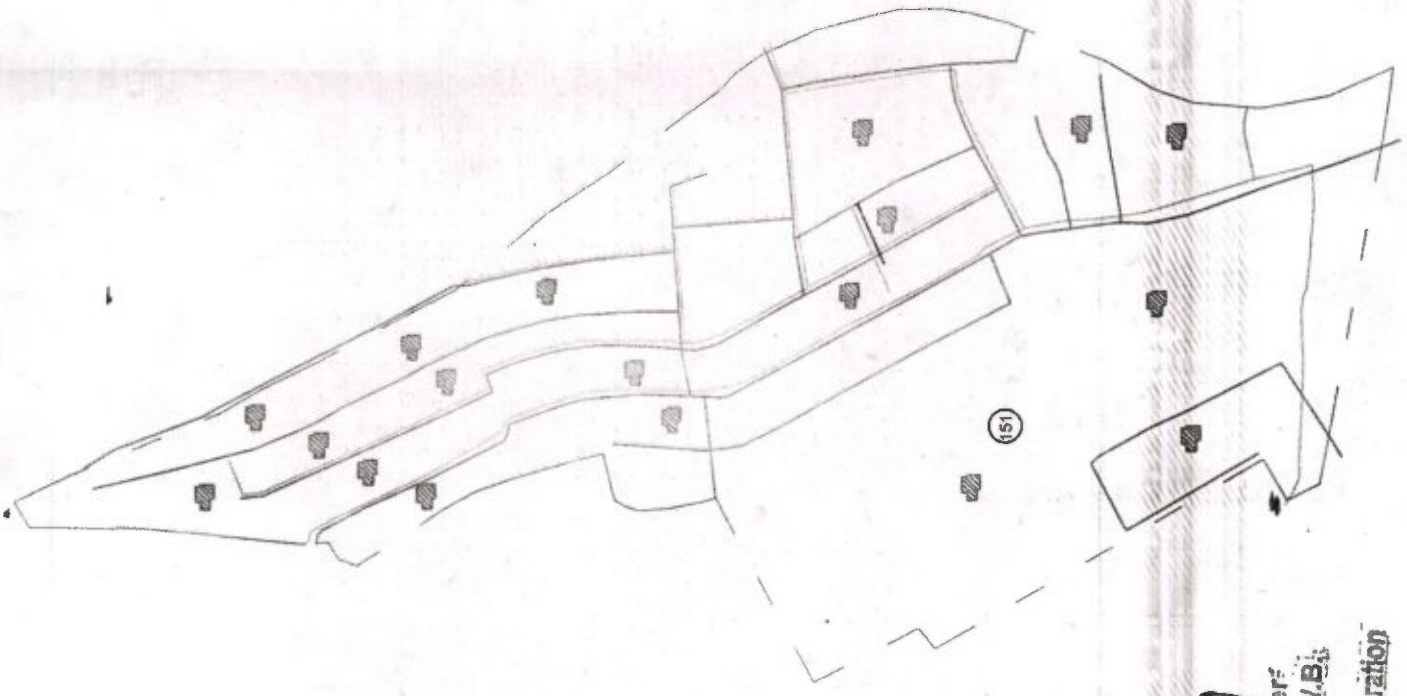
PROPOSED LAND USE			
WARD NO : 4Z			
AREA OF SLUM : 33400.00 SQM.			
SLUM NAME:- RAMKRISHNA NAGAR -A			
SLUM NO:- 151			
CLIENT :SILIGURI MUNICIPAL CORPORATION			
LEGEND			
ITEMS	EXTG		PROPOSED
	SYMBOL	SYMBOL	QTY
DWELLINGHOUSE			18 nos
EXISTING ROAD			1288.13 M
CONCRETE ROAD			97.0 M
DRAIN			116.0 M



Executive Engineer
M.E. Dte, Govt. Of W.B.
Deputed at
Siliguri Municipal Corporation

Commissioner
Siliguri Municipal Corporation

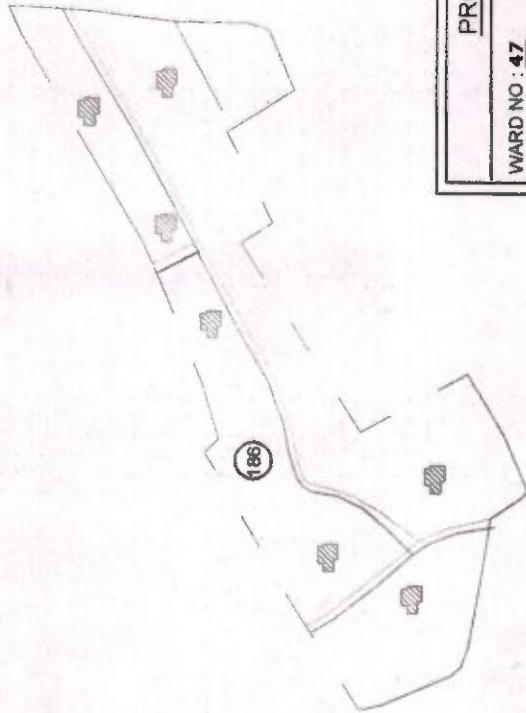

PROPOSED LAND USE			
WARD NO : 47			
AREA OF SLUM : 33400.00 SQM.			
SLUM NAME:- RAMKRISHNA COLONY -B			
SLUM NO:- 186			
CLIENT :SILIGURI MUNICIPAL CORPORATION			
LEGEND			
ITEMS	EXTG	PROPOSED	QTY
	SYMBOL	SYMBOL	
DWELLINGHOUSE			7 nos
EXISTING ROAD			946.19 M.
CONCRETE ROAD			40.0 M.
DRAIN			48.0 M.

(Signature)
Executive Engineer
M.E. Dte, Govt. Of W.B.
Deputed at
Siliguri Municipal Corporation

SILIGURI MUNICIPAL CORPORATION

WARD NO. 04

SLUM NAME : DIESEL COLONY (009)

Commissioner
Siliguri Municipal Corporation

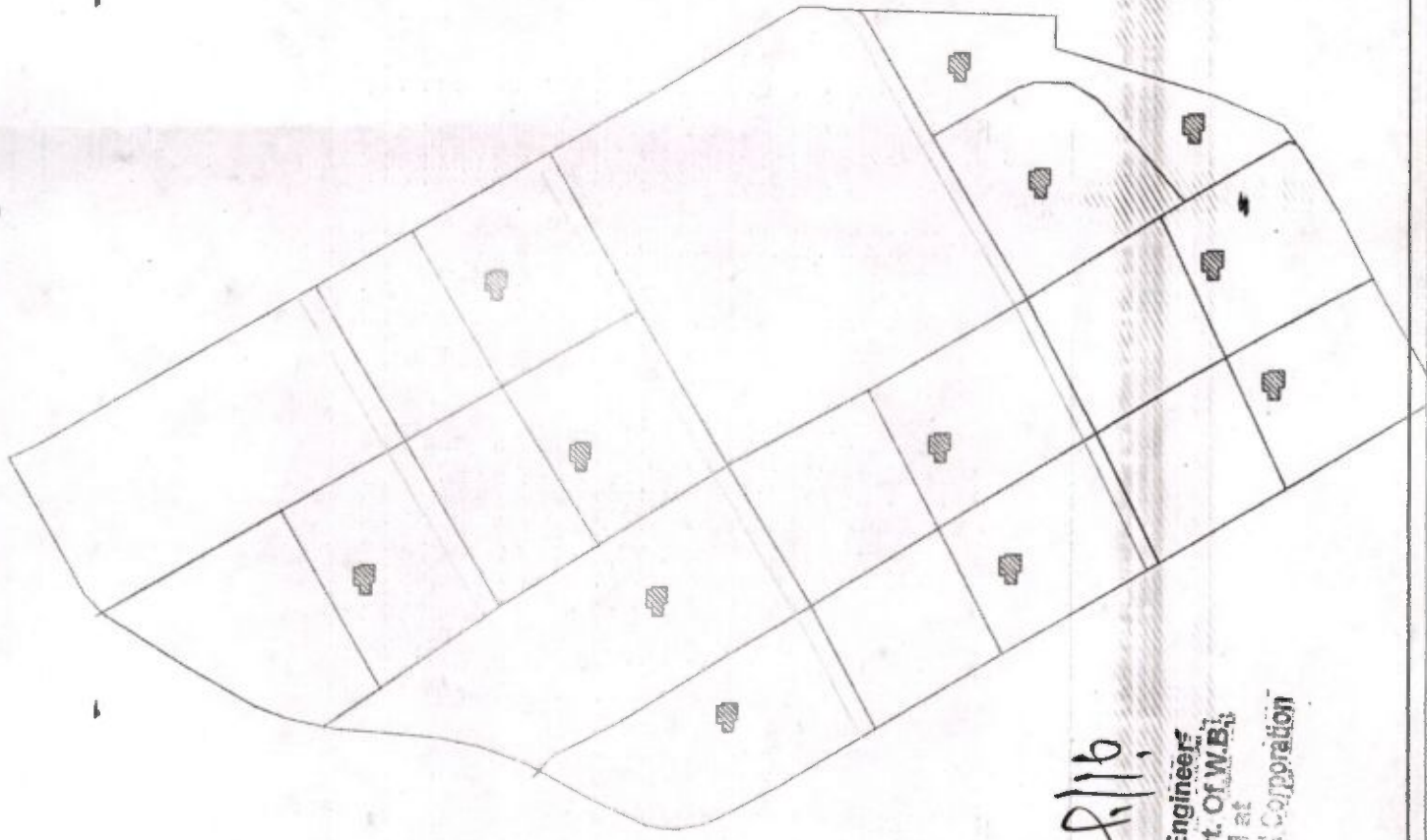

M. E. Dte.
Executive Engineer
M.E. Dte, Govt. Of W.B.
Deputed at
Siliguri Municipal Corporation

PROPOSED LAND USE		
AREA OF SLUM : 20900 SQM.		
SLUM NAME : DIESEL COLONY (009)		
CLIENT : SILIGURI MUNICIPAL CORPORATION		
LEGEND		
ITEMS	EXTG	PROPOSED
	SYMBOL	QTY
DWELLINGHOUSE		12 nos
EXISTING ROAD	—	2936.02 M
CONCRETE ROAD	—	670 M
DRAIN	—	80.0 M

SILIGURI MUNICIPAL CORPORATION

WARD NO. 02

SLUM NAME : DESHPRIYA SARANI(S-017)

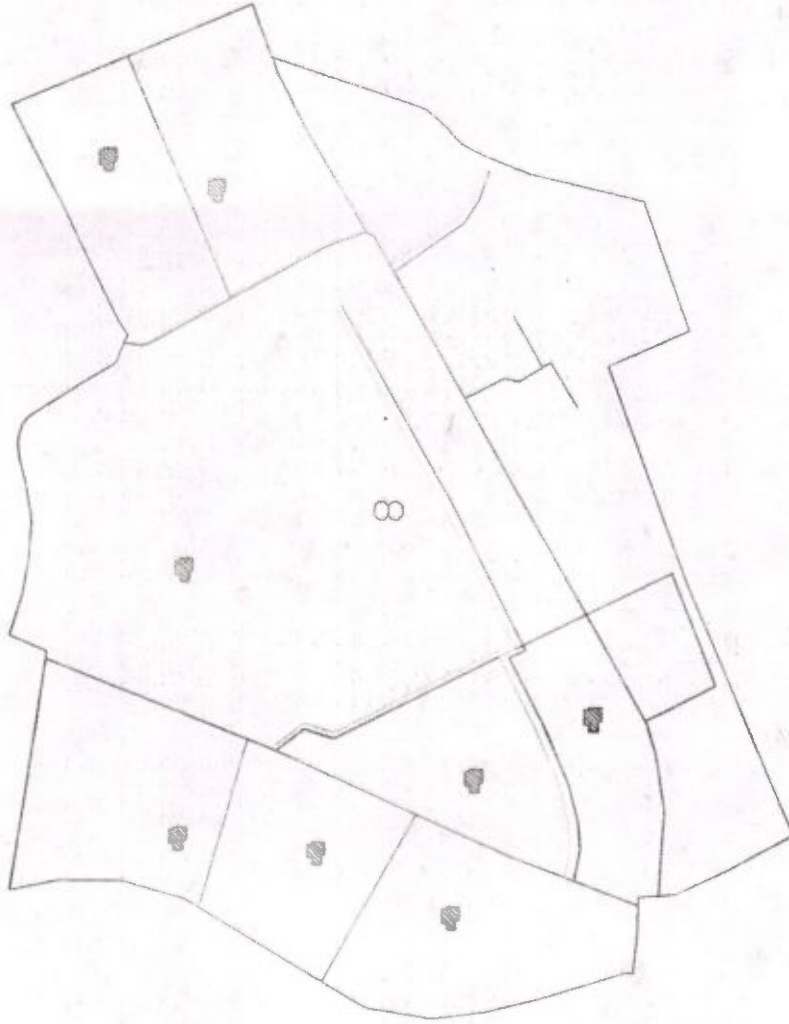

[Signature]
Commissioner
Siliguri Municipal Corporation

PROPOSED LAND USE			
AREA OF SLUM : 33100 SQM.			
SLUM NAME : DESHPRIYA SARANI (007)			
CLIENT : SILIGURI MUNICIPAL CORPORATION			
LEGEND			
ITEMS	EXTG	PROPOSED	
		SYMBOL	QTY
DWELLINGHOUSE			4 nos
EXISTING ROAD			2824.02 M
CONCRETE ROAD			12.0 M
DRAIN			26.0 M

[Signature]
Executive Engineer
M.E. Dte, Govt. Of W.B.
Deputed at
Siliguri Municipal Corporation

SILIGURI MUNICIPAL CORPORATION

WARD NO. 02

SLUM NAME : SOUTH BAGHAJATIN COLONY (014)

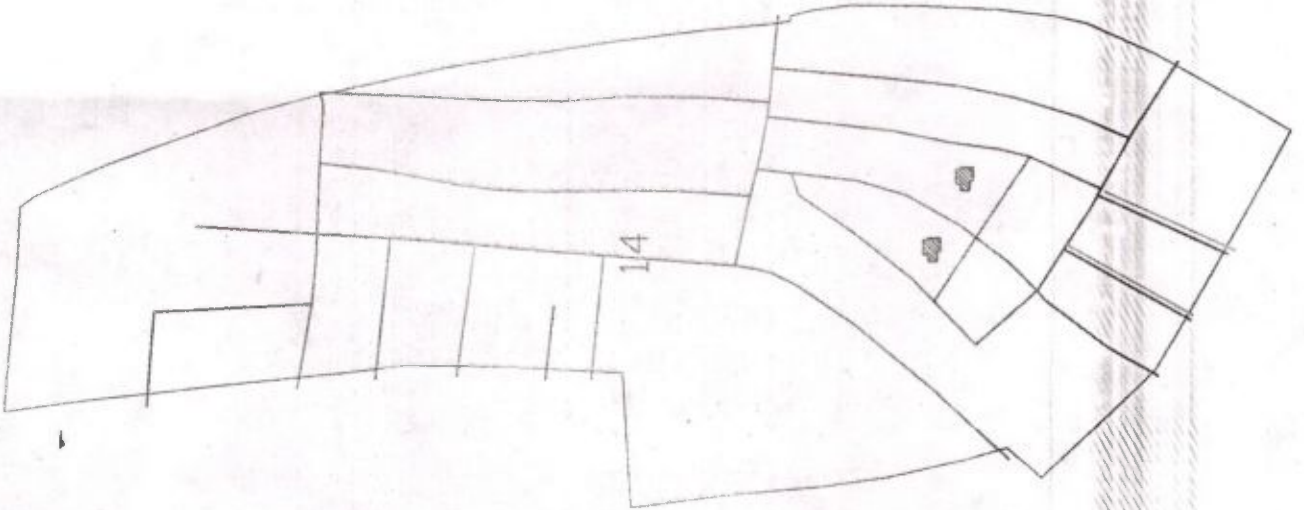

[Signature]
Commissioner
Siliguri Municipal Corporation

[Signature]
Executive Engineer
M.E. Dte, Govt. Of W.B.
Deputed at
Siliguri Municipal Corporation

PROPOSED LAND USE			
AREA OF SLUM : 7600 SQM.			
SLUM NAME : SOUTH BAGHAJATIN COLONY (014)			
CLIENT : SILIGURI MUNICIPAL CORPORATION			
LEGEND			
ITEMS	EXTG	PROPOSED	
		SYMBOL	QTY
DWELLINGHOUSE			2 nos
EXISTING ROAD			309.40 M
CONCRETE ROAD			22.0 M
DRAIN			26.0 M

SILIGURI MUNICIPAL CORPORATION

WARD NO. 05

SLUM NAME : NATUN PARA(S-031)

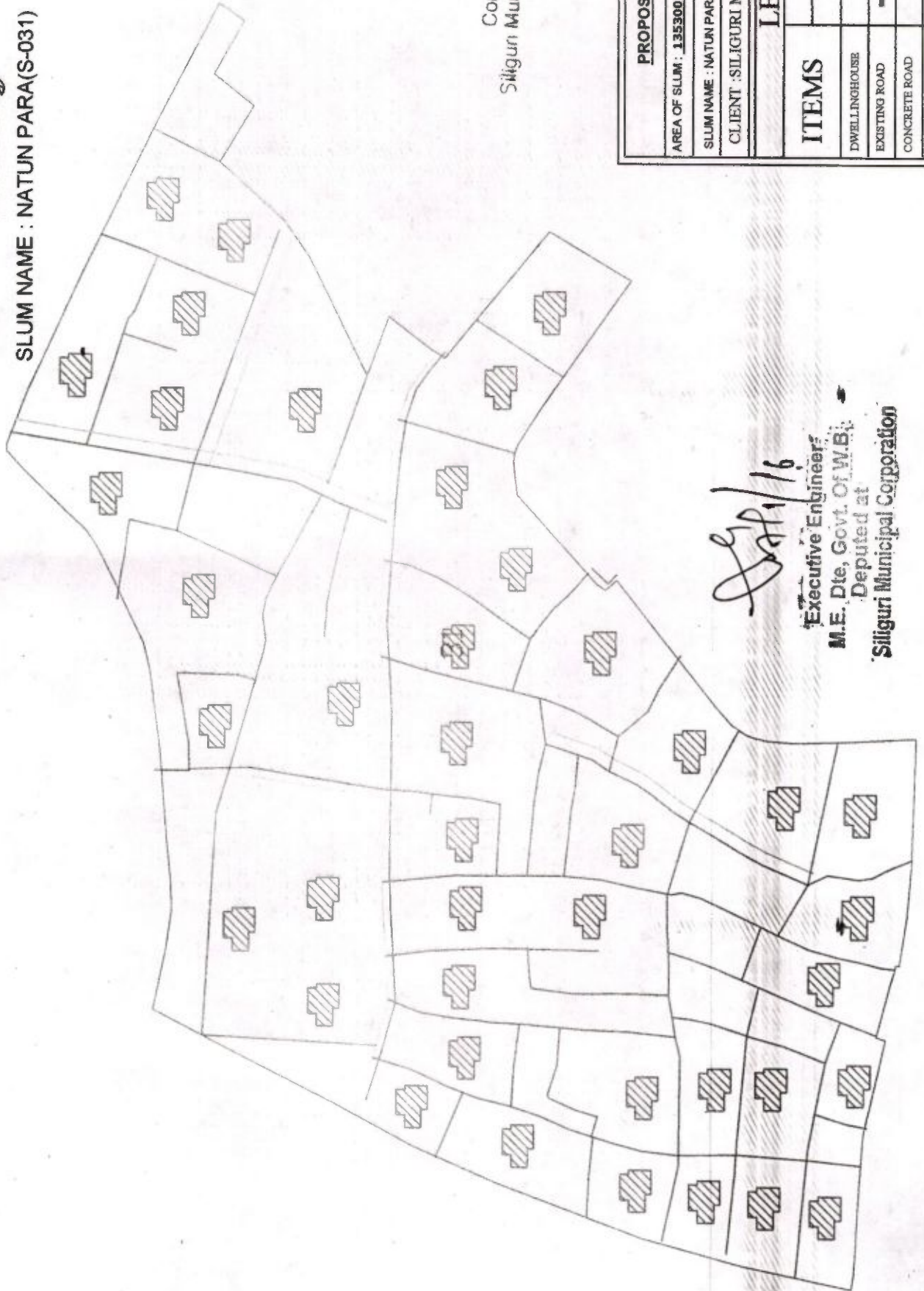

Commissioner
Siliguri Municipal Corporation

20/1/16
Executive Engineer
M.E. Dte. Govt. Of W.B.
Deputed at
Siliguri Municipal Corporation

PROPOSED LAND USE			
AREA OF SLUM : 135300 SQM.			
SLUM NAME : NATUN PARA(S-031)			
CLIENT : SILIGURI MUNICIPAL CORPORATION			
LEGEND			
ITEMS	EXTG	PROPOSED	
		SYMBOL	QTY
DWELLINGHOUSE			41 nos
EXISTING ROAD	---		2561.0 M
CONCRETE ROAD		---	219.0 M
DRAIN		---	260.0 M

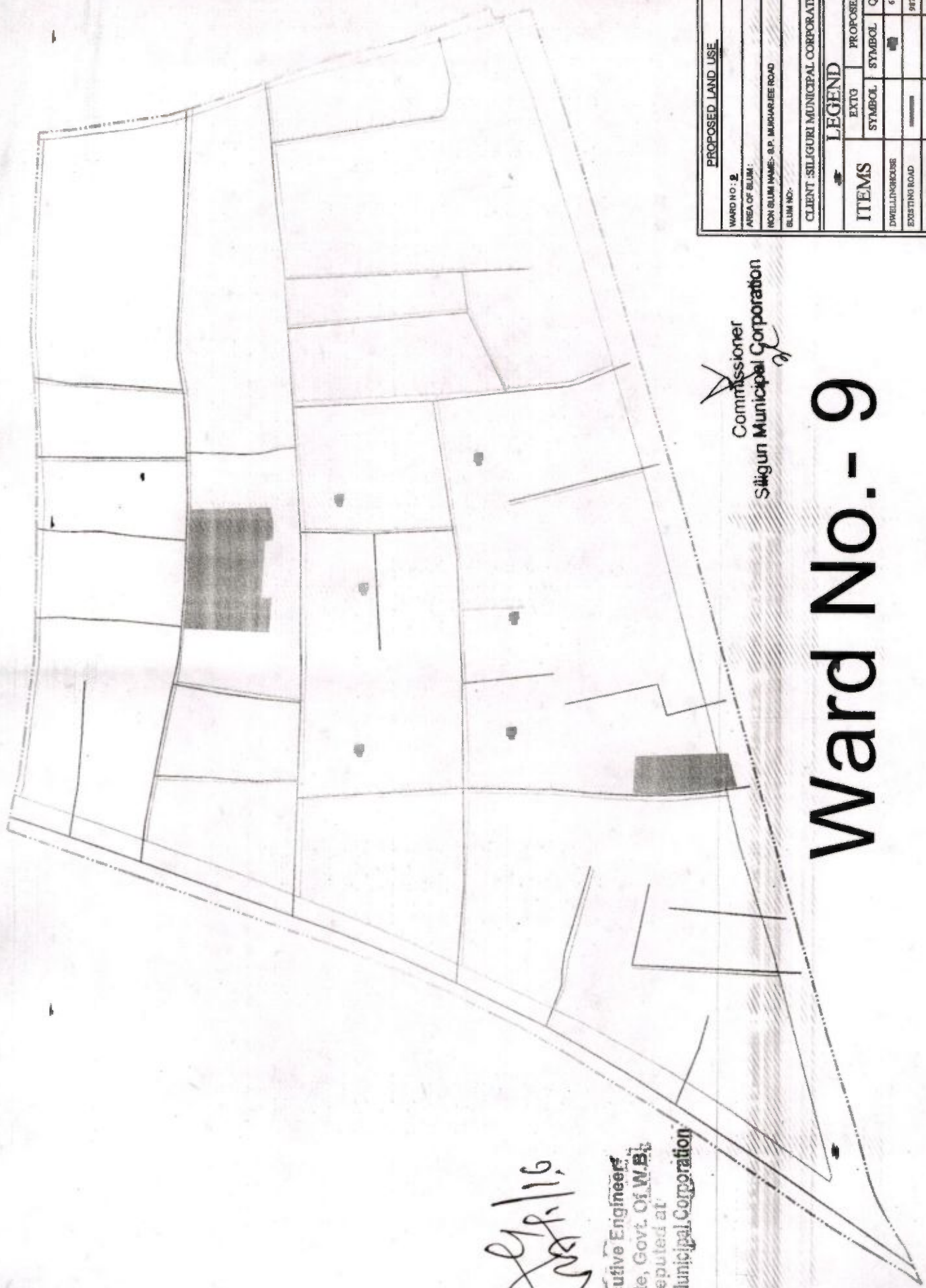

Eng. P. 16

Executive Engineers
 M.E. Dte, Govt. Of W.B.
 Deputed at
 Siliguri Municipal Corporation

Commissioner
 Siliguri Municipal Corporation

Ward No. - 9

PROPOSED LAND USE			
WARD NO. :	9		
AREA OF SLIM :			
NON SLIM NAME: S.P. MUKHARJEE ROAD			
SLIM NO.:			
CLIENT: SILIGURI MUNICIPAL CORPORATION			
LEGEND			
ITEMS	EXTG	PROPOSED	QTY
	SYMBOL	SYMBOL	
DWELLINGHOUSE			6 nos
EXISTING ROAD			997.25 M
CONCRETE ROAD			58 M
DRAIN			32 M

[Handwritten Signature]

Executive Engineer
M.E. Dte, Govt. Of W.B.
 Deputed at
Siliguri Municipal Corporation

[Handwritten Signature]
Commissioner
Siliguri Municipal Corporation

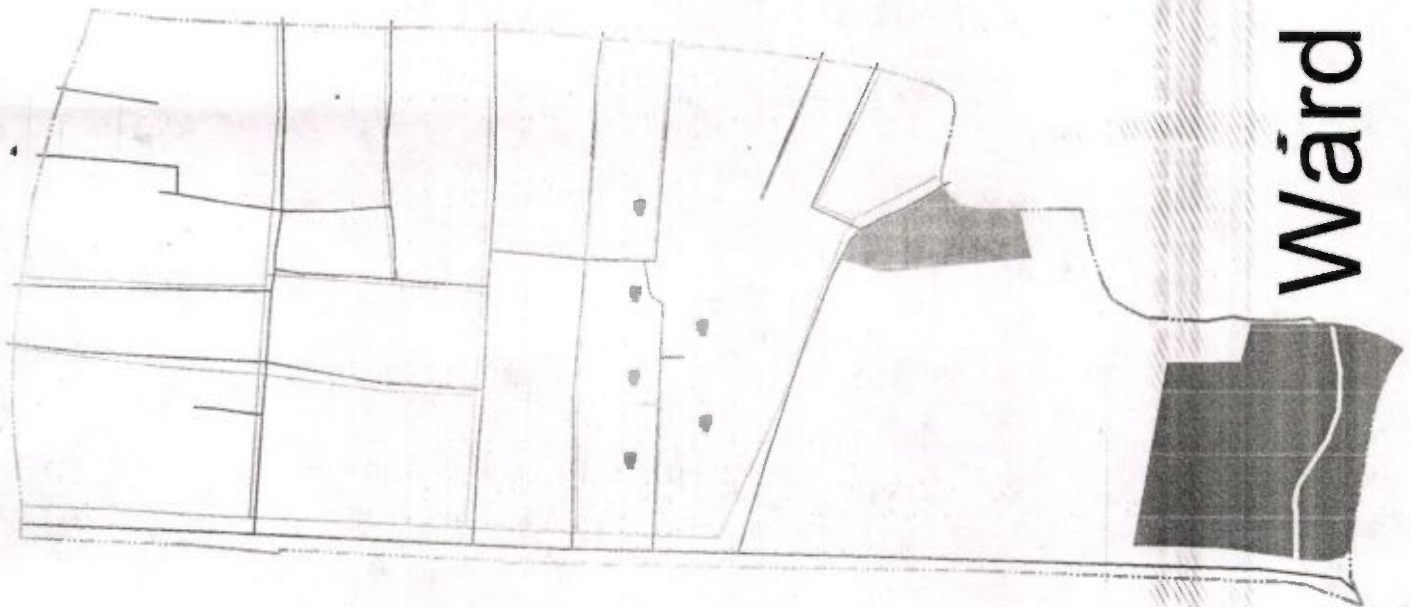

PROPOSED LAND USE			
WARD NO.:			
AREA OF SLAM:			
NON SLAM NAME: TILAK ROAD			
SLAM NO.:			
CLIENT SILIGURI MUNICIPAL CORPORATION			
EXTD		PROPOSED	
ITEMS	SYMBOL	SYMBOL	QTY
PERMITS/RESERVE			0
DOORWAY ROAD			1700/00 M
CONCRETE ROAD			5400/00
PAVING			40/00 SQ

Ward No.- 12

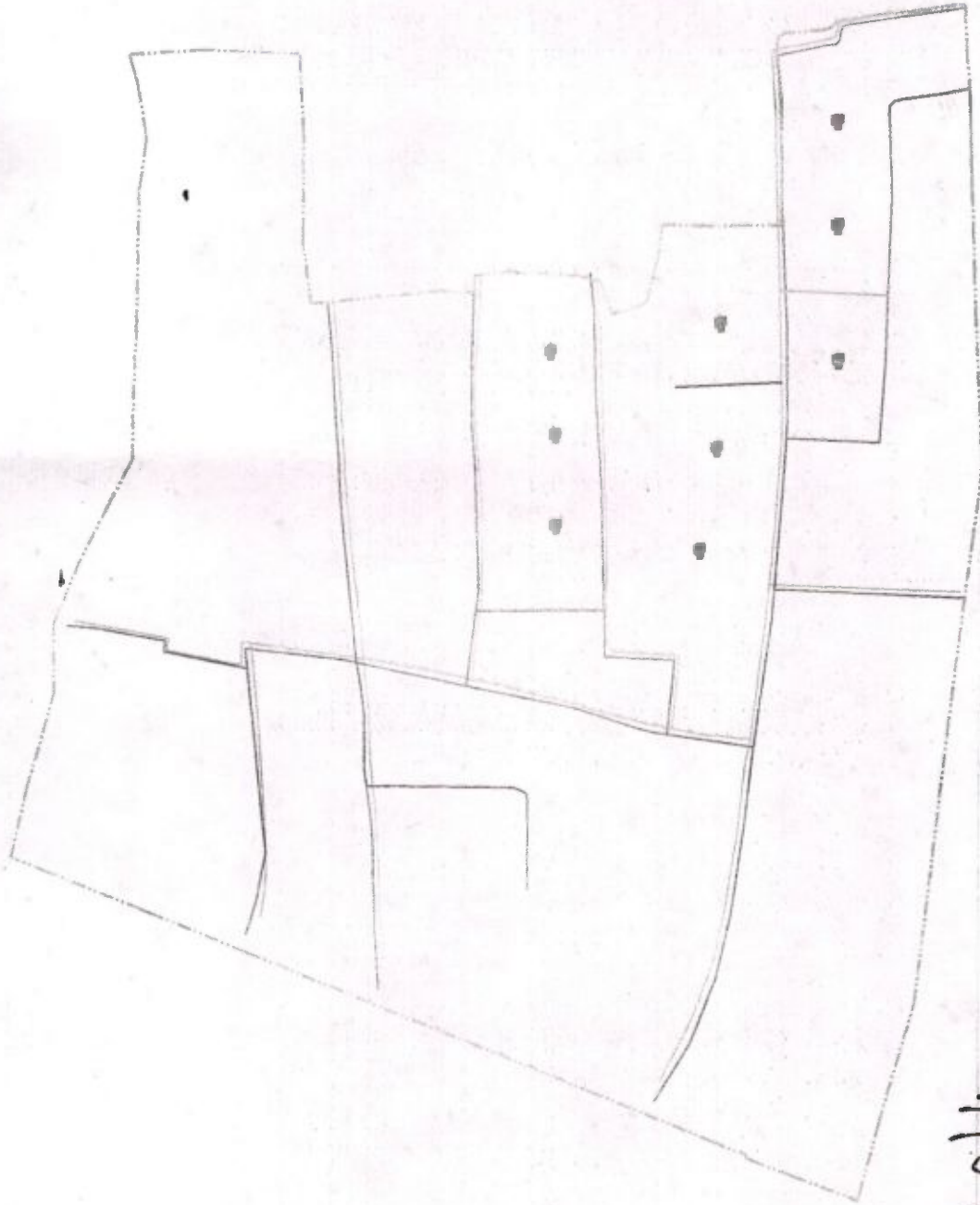

Commissioner
Siliguri Municipal Corporation

M.E. Dte.
Executive Engineer,
M.E. Dte, Govt. Of W.B.
Deputed at
Siliguri Municipal Corporation

Ward No.- 13

PROPOSED LAND USE			
WARD NO:			
AREA OF BLUM:			
NON BLUM NAME: ASHRAFPANA			
BLUM NO:			
CLIENT: SILIGURI MUNICIPAL CORPORATION			
LEGEND			
ITEMS	EXISTO		PROPOSED
	SYMBOL	SYMBOL	QTY
DWELLINGHOUSE		■	9 nos
EXISTING ROAD	—		800.00M
CONCRETE ROAD	—		47.00M
DRAIN	—		51.00 M

Ward No.- 15

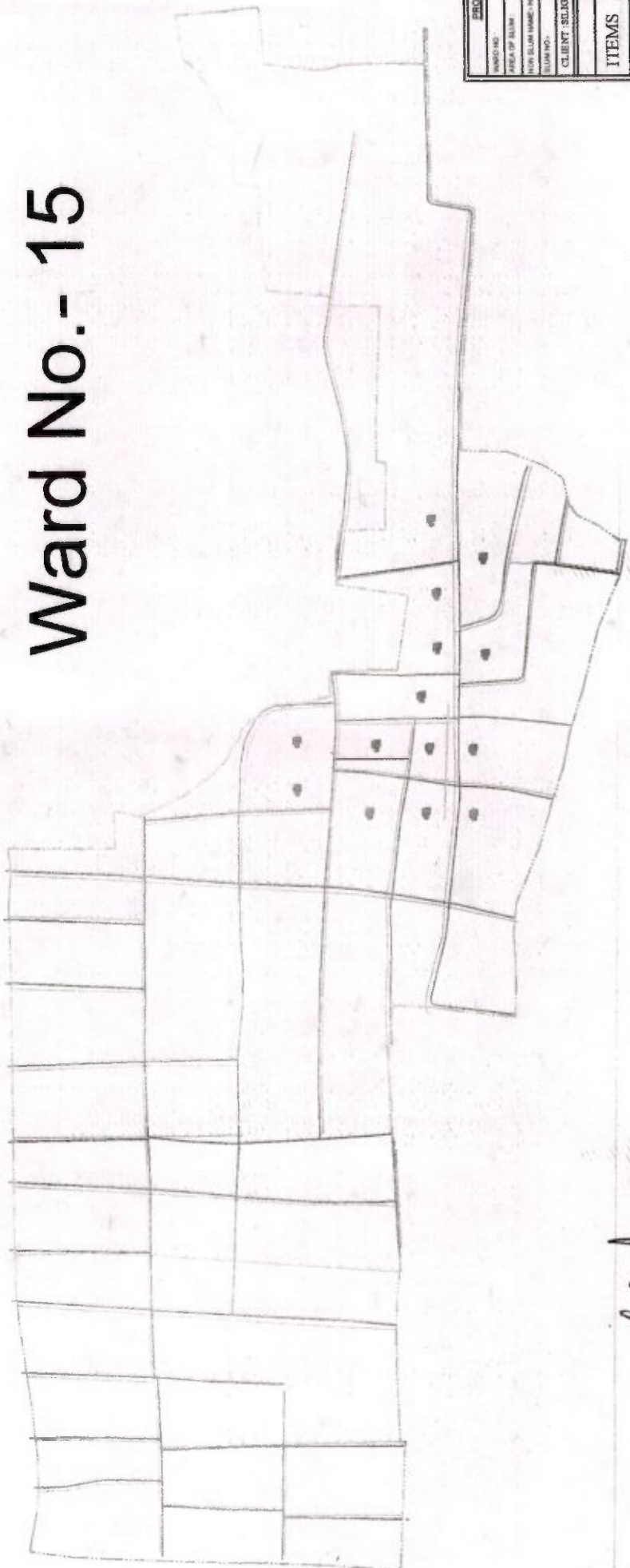

PROPOSED LAND USE		
WARD NO.		
AREA OF ALLUM		
MAP SCALE NAME: INFORMATION		
BLUM NO.		
CLIENT: SILIGURI MUNICIPAL CORPORATION		
LEGEND		
ITEMS	EXISTING	PROPOSED
DRAINAGE	STREETS	UTL
EXISTING WALL		
CONCRETE WALL		
RAIL		

M. E. Dte.

Executive Engineer
M.E. Dte. Govt. Of W.B.
Deputed at
Siliguri Municipal Corporation

[Signature]
Commissioner
Siliguri Municipal Corporation



Ward No.- 16

[Signature]

Executive Engineer,
M.E. Dte, Govt. Of W.B.
Deputed at

Siliguri Municipal Corporation

[Signature]
Commissioner
Siliguri Municipal Corporation

PROPOSED LAND USE	
WARD NO.:	
AREA OF SLUM:	
NON SLUM NAME:-	HAKIMPARA SILIGURI
SLUM NO.:	
CLIENT: SILIGURI MUNICIPAL CORPORATION	
LEGEND	
ITEMS	EXTD. PROPOSED SYMBOL QTY
DWELLING HOUSE	■ 0
EXISTING ROAD	— 48.00 M
CONCRETE ROAD	— 5.00 M
DRAIN	—

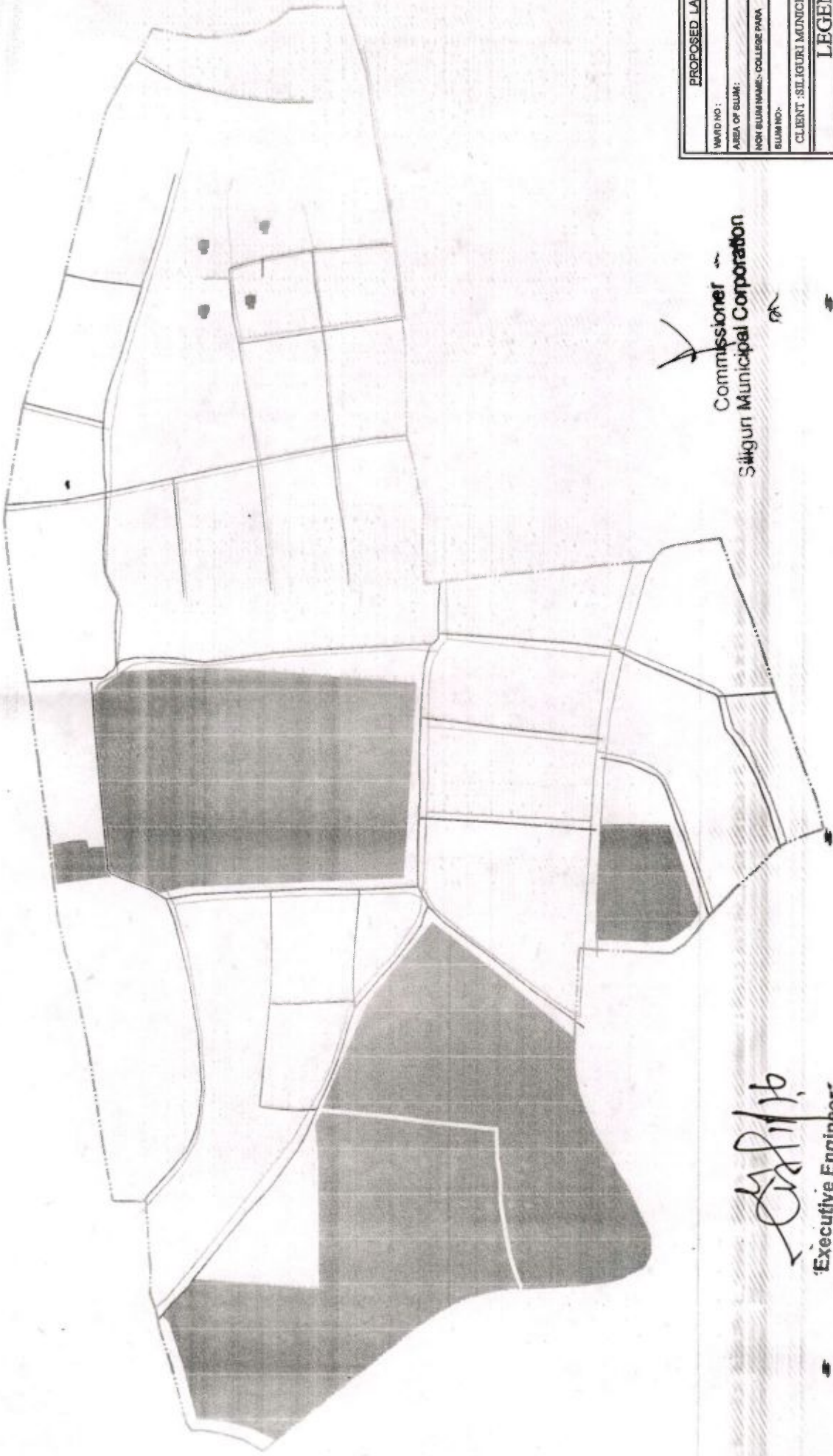



 Executive Engineer
 M.E. Dte, Govt. Of W.B.
 Deputed at
 Siliguri Municipal Corporation

 Commissioner
 Siliguri Municipal Corporation

Ward No.- 17

PROPOSED LAND USE	
WARD NO.:	
AREA OF BLK.:	
NEW BLK. NAME - COLLEGE PARA	
BLK. NO.:	
CLIENT : SILIGURI MUNICIPAL CORPORATION	
LEGEND	
ITEMS	EXTG. PROPOSED
	SYMBOL
	SYMBOL
	QTY
DWELLINGHOUSE	4
EXISTING ROAD	800.00 M
CONCRETE ROAD	24.00 M
DRAIN	20.00 M

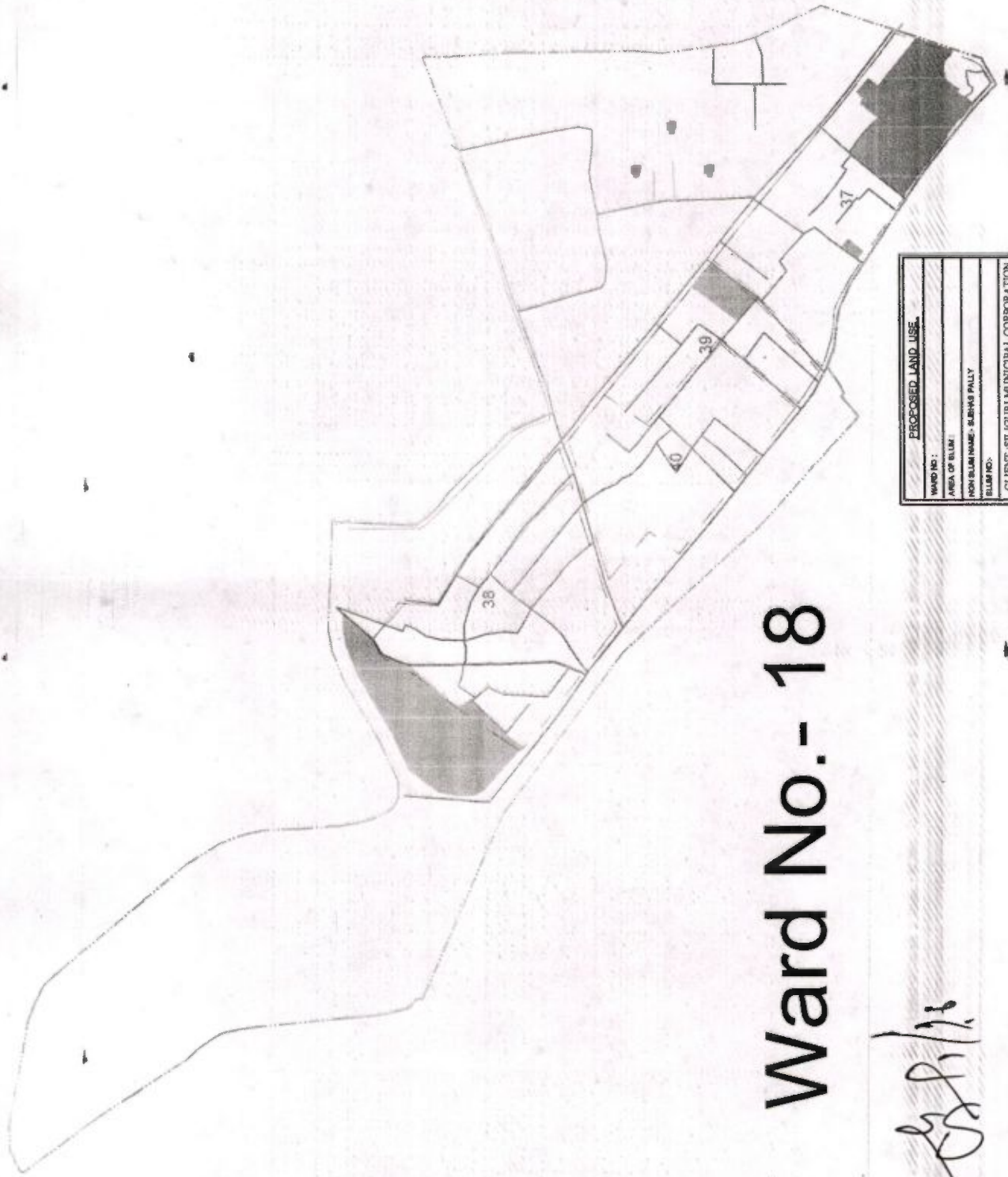
Ward No.- 18



Commissioner
Siliguri Municipal Corporation

PROPOSED LAND USE	
WARD NO.:	
AREA OF BLK.:	
NON BLK. NAME:	SILIGURI PALLY
BLK. NO.:	
CLIENT: SILIGURI MUNICIPAL CORPORATION	
LEGEND	
ITEMS	EXTD. PROPOSED SYMBOL QTY
OPEN SPACE	[Symbol] 7.00
EXISTING ROAD	[Symbol] 1.00 M
CONCRETE ROAD	[Symbol] 1.00 M
THANK	[Symbol] 1.00 M

[Handwritten Signature]

Executive Engineer
M.E. Dte, Govt. of W.B.
Deputed at
Siliguri Municipal Corporation



PROPOSED LAND USE			
WARD NO :			
AREA OF SLUM :			
NON SLUM NAME : SUBHAS NAGAR COLONY			
SLUM NO :-			
CLIENT : SILIGURI MUNICIPAL CORPORATION			
LEGEND			
ITEMS	EXTG		PROPOSED
	SYMBOL	SYMBOL	QTY
DWELLINGHOUSE			6 nos
EXISTING ROAD			1100.00M.
CONCRETE ROAD			30.00M.
DRAIN			36.00 M.

[Signature]

Executive Engineer
M.E. Dte, Govt. Of W.B.
Deputed at

Siliguri Municipal Corporation

Ward No. - 19

[Signature]
Commissioner
Siliguri Municipal Corporation

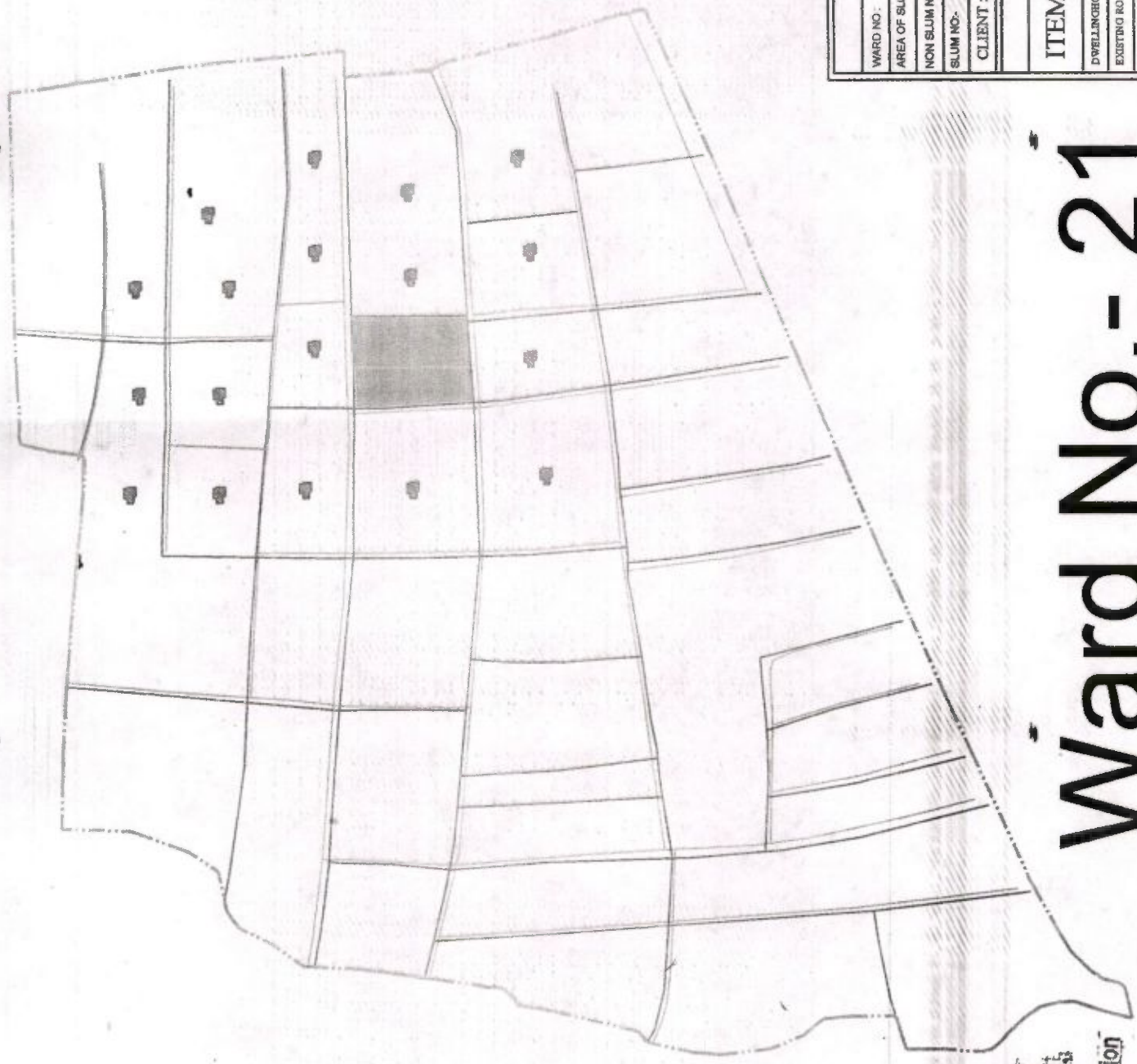

Commissioner
Siliguri Municipal Corporation

PROPOSED LAND USE			
WARD NO.			
AREA OF SLUM:			
NON SLUM NAME: RABINDRA NAGAR (SILIGURI)			
SLUM NO.:			
CLIENT: SILIGURI MUNICIPAL CORPORATION			
LEGEND			
ITEMS	EXTG	PROPOSED	
	SYMBOL	SYMBOL	QTY
DWELLINGHOUSE		■	18 nos
EXISTING ROAD	—		7650.00M.
CONCRETE ROAD	—		95.00M.
DRAIN	—		113.00 M.

Ward No.- 21

[Signature]
Executive Engineer
M.E. Dte, Govt. Of W.B.
Deputed at
Siliguri Municipal Corporation

PROPOSED LAND USE	
WARD NO.	
AREA OF BLAN.	
NONI SLUM NAME, 1 ST DIAGRAM	
BLAN NO.	
CLIENT: SITIGUN MUNICIPAL CORPORATION	
LEGEND	
ITEMS	EXISTO PROPOSED
	SYMBOL QTY
CONCRETE ROAD	—
ELECTRIC FIELD	—
STAIRS	—

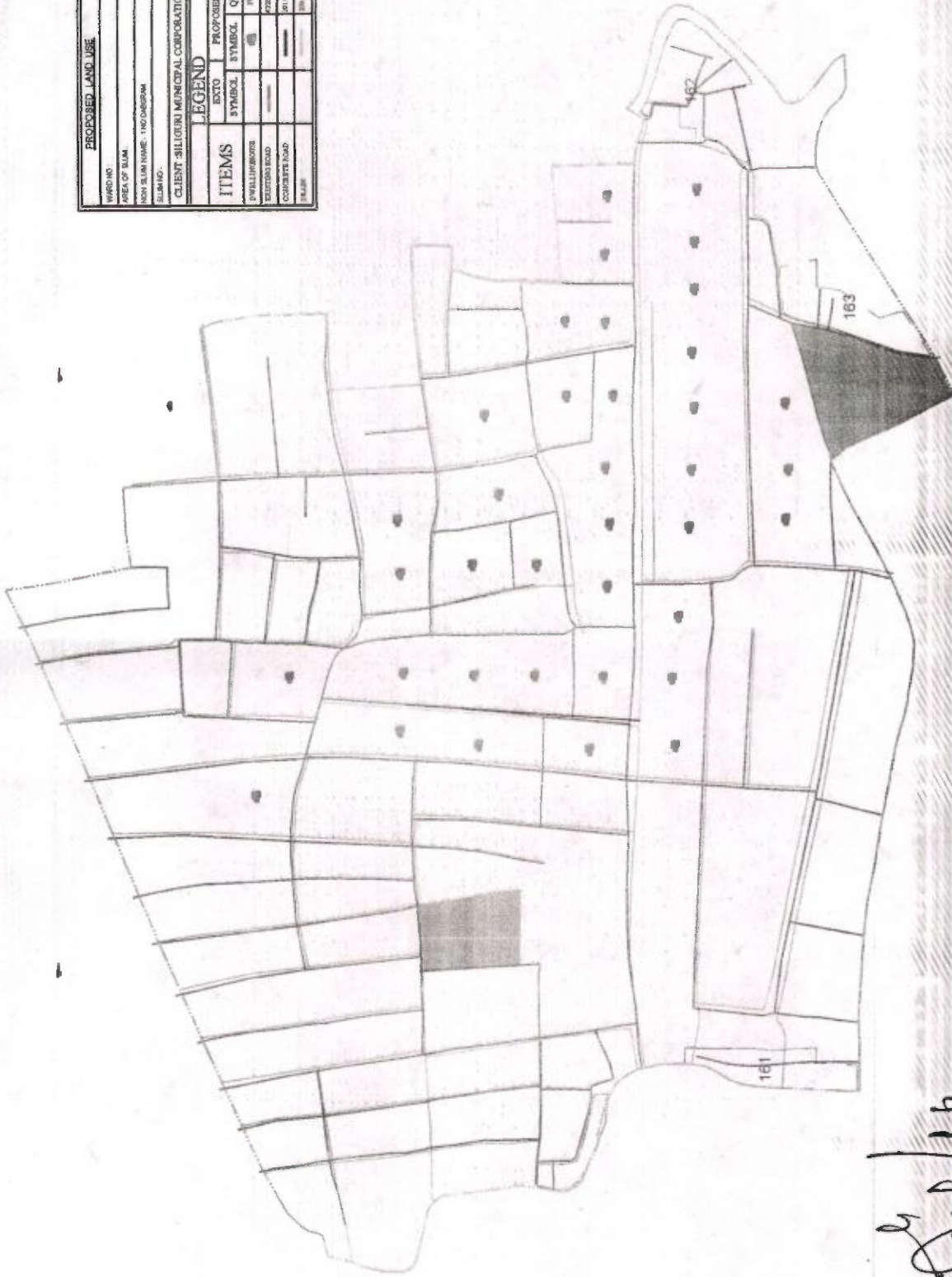

[Handwritten Signature]
16

Executive Engineer
M.E. Dte, Govt. Of W.B.
Deputed at
Sitigun Municipal Corporation

Ward No. - 22

[Handwritten Signature]
Commissioner
Sitigun Municipal Corporation



24/11/16
 Executive Engineer
 M.E. Dte, Govt. Of W.B.
 Deputed at
 Siliguri Municipal Corporation

Commissioner
 Siliguri Municipal Corporation

Ward No. - 24

WARD NO. : 24	
AREA OF SLUM :	
NON SLUMINARE :- BHARAT NAGAR	
SLUM NO. :	
CLIENT : SILIGURI MUNICIPAL CORPORATION	
LEGEND	
ITEMS	EXTG. PROPOSED
DWELLINGHOUSE	SYMBOL QTY
EXISTING ROAD	4 M
CONCRETE ROAD	10.121 M
SEWER	27 M
DRAIN	22 M

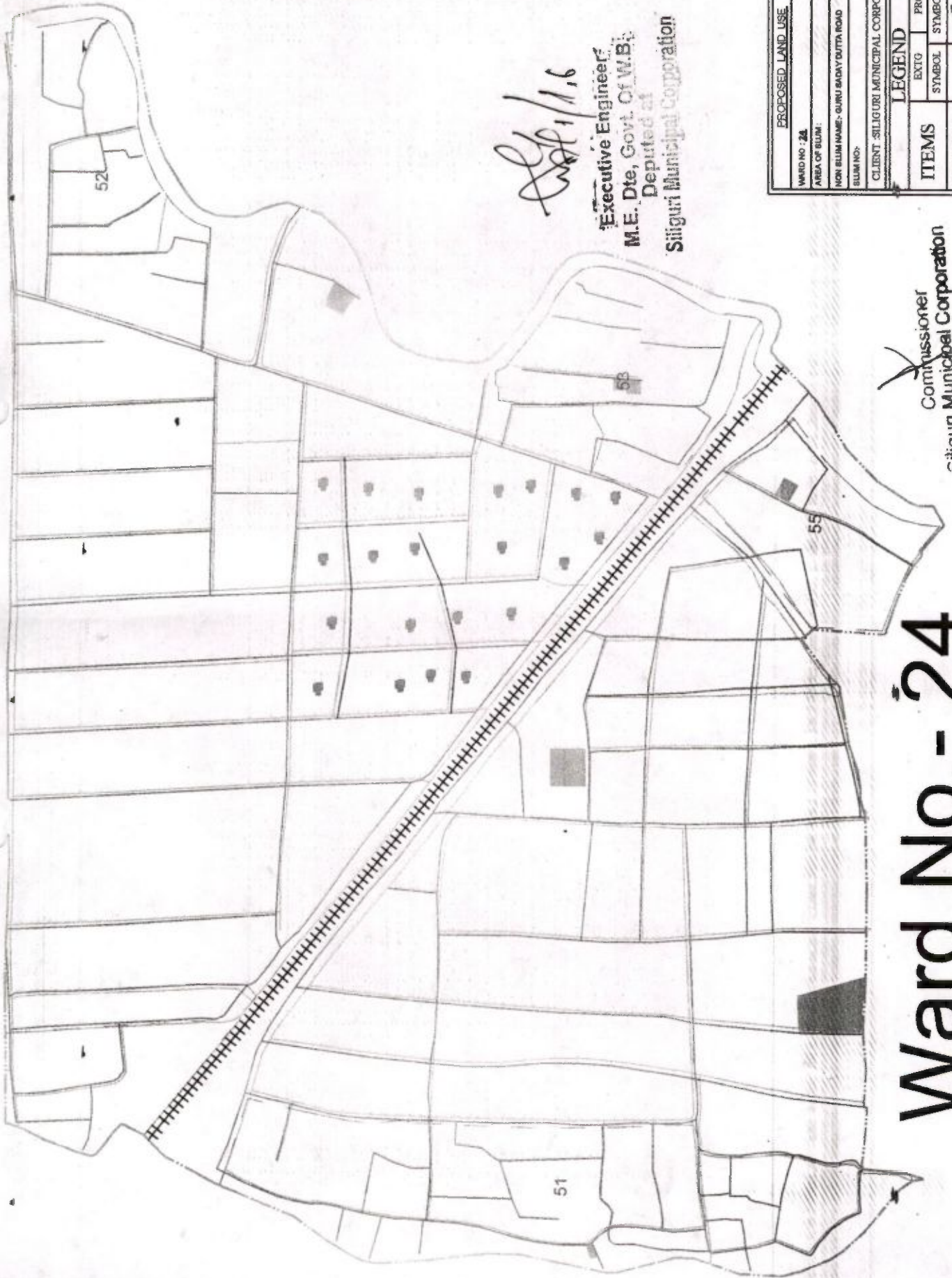

24/1/16

Executive Engineer,
M.E. Dte, Govt. Of W.B.
Deputed at
Siliguri Municipal Corporation

Commissioner
Siliguri Municipal Corporation

Ward No. - 24

PROPOSED LAND USE	
WARD NO. : 24	
AREA OF BLUM:	
NON BLUM NAME: GURU BAHADUR DUTTA ROAD	
BLUM NO:	
CLIENT: SILIGURI MUNICIPAL CORPORATION	
LEGEND	
ITEMS	EXTG PROPOSED SYMBOL QTY
DWELLINGHOUSE	31
EXISTING ROAD	1131.23 M
CONCRETE ROAD	131 M
BRUSH	131 M



Signature
 Executive Engineer
 M.E. Dte. Govt. of W.B.
 Deputed at
 Siliguri Municipal Corporation

Signature
 Commissioner
 Siliguri Municipal Corporation

PROPOSED LAND USE		
WARD NO: 24		
AREA OF SLUM:		
NON SLUM NAME: BHARADWAJ		
SLUM NO.:		
CLIENT: SILIGURI MUNICIPAL CORPORATION		
LEGEND		
ITEMS	EXTG	PROPOSED
	SYMBOL	SYMBOL
DWELLING/ROOM		17 sq
EXISTING ROAD		408.32 M
CONCRETE ROAD		86 M
BRUSH		72 M

Ward No. - 24

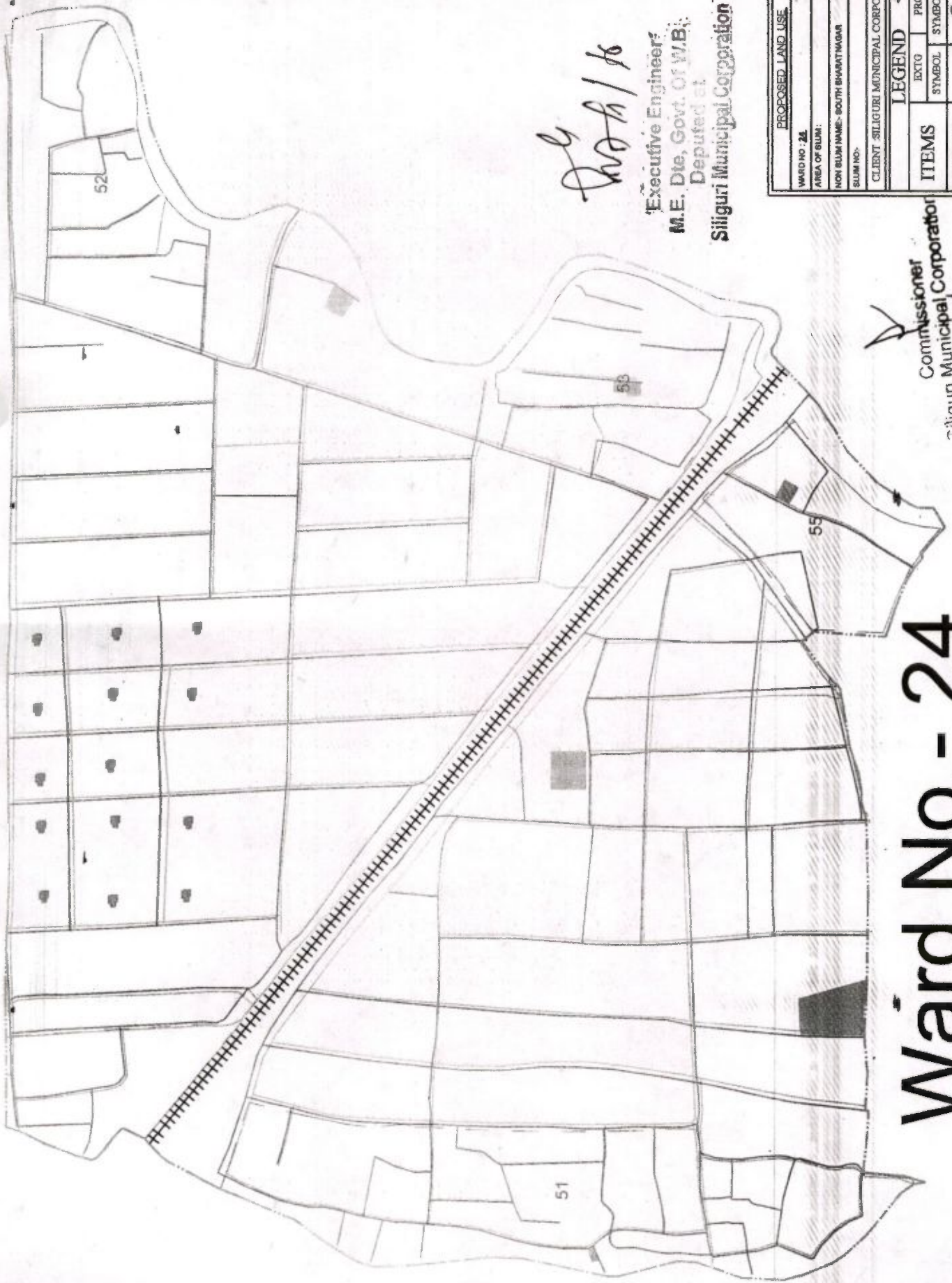

24
20/1/16

Executive Engineer,
 M.E. Dte, Govt. Of W.B.
 Deputed at
 Siiliguri Municipal Corporation

Commissioner
 Siiliguri Municipal Corporation

Ward No. - 24

PROPOSED LAND USE	
WARD NO. : 24	
AREA OF SLUM :	
NON SLUM NAME: SOUTH BHARAT NAGAR	
SLUM NO.:	
CLIENT: SIILIGURI MUNICIPAL CORPORATION	
LEGEND	
ITEMS	EXTG PROPOSED SYMBOL QTY
SWELLING GROUPE	14 sq
EXISTING ROAD	100 M
CONCRETE ROAD	80 M
DRAIN	75 M

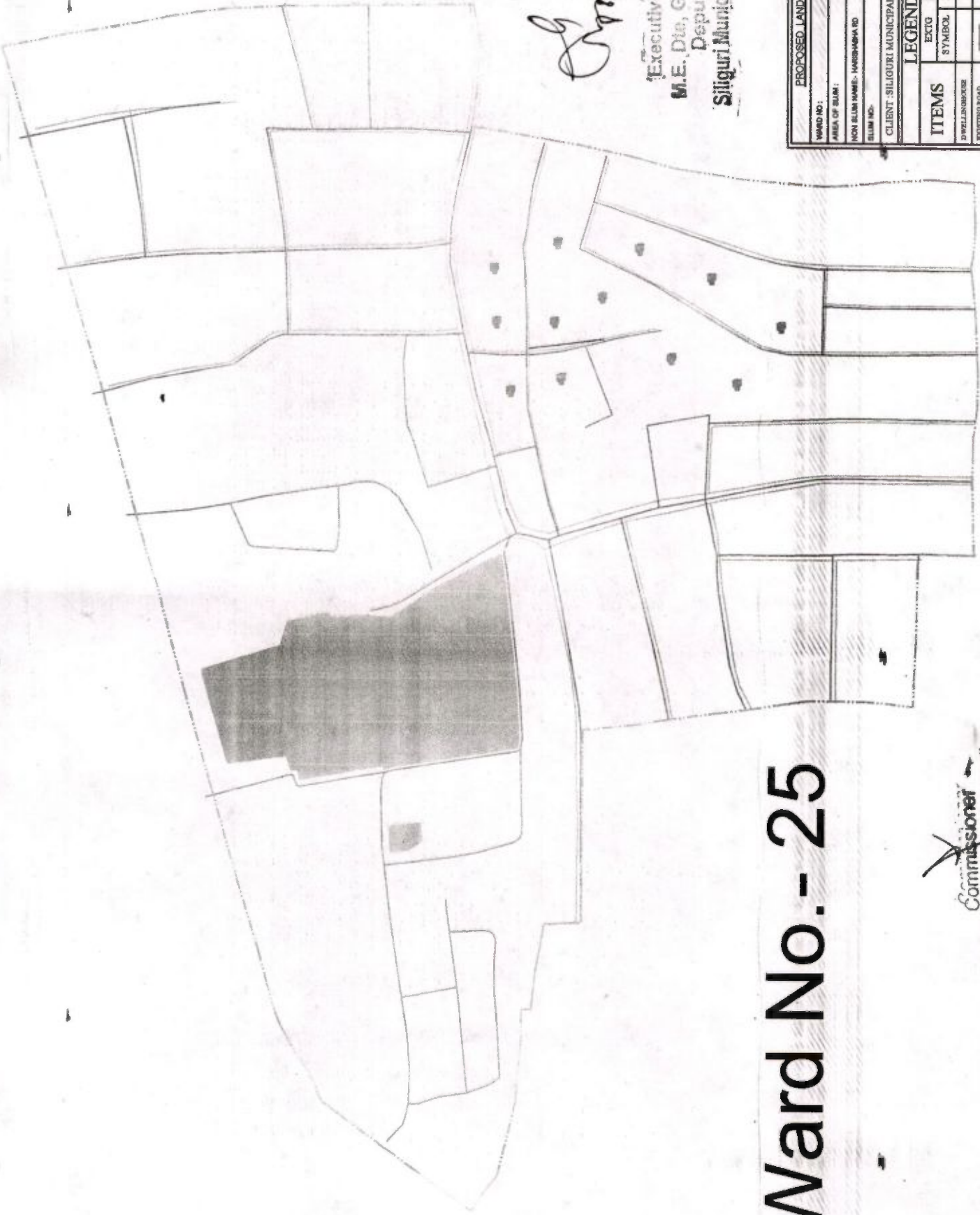

Signature

Executive Engineer
 M.E. Div, Govt. Of W.B.
 Deputed at
 Siliguri Municipal Corporation

Ward No. - 25

PROPOSED LAND USE	
WARD NO.:	
AREA OF BLN:	
NON BLN NAME: HARBHANGA RD	
BLN NO.:	
CLIENT: SILIGURI MUNICIPAL CORPORATION	
LEGEND	
ITEMS	EXISTO PROPOSED
DWELLINGHOUSE	SYMBOL
REGISTERED ROAD	SYMBOL
CONCRETE ROAD	SYMBOL
	QTY
	11 =
	2112.808
	64.00 M

Commissioner
 Siliguri Municipal Corporation

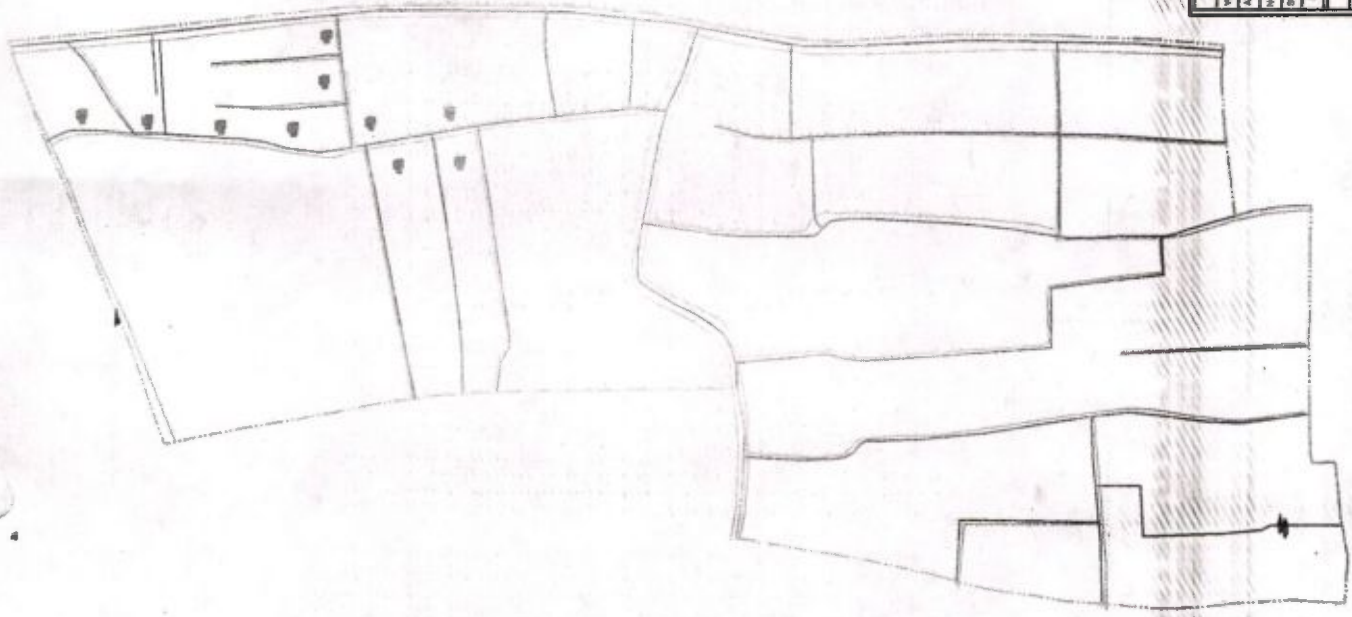

Signature
22/11/16

Executive Engineer
M.E. Dte, Govt. Of W.B.
Deputed at
Siliguri Municipal Corporation

PROPOSED LAND USE	
WARD NO.	
AREA OF BLK.	
NON BLK. HOME - BELT/RALLY	
BLK. NO.	
CLIENT: SILIGURI MUNICIPAL CORPORATION	
LEGEND	
ITEMS	EXTD. PROPOSED
SYMBOL	SYMBOL
QTY	QTY
DWELLING/200	100
EXISTING ROAD	100
CONCRETE ROAD	100
SCALE	1:1000

Commissioner
Siliguri Municipal Corporation

Ward No. - 26

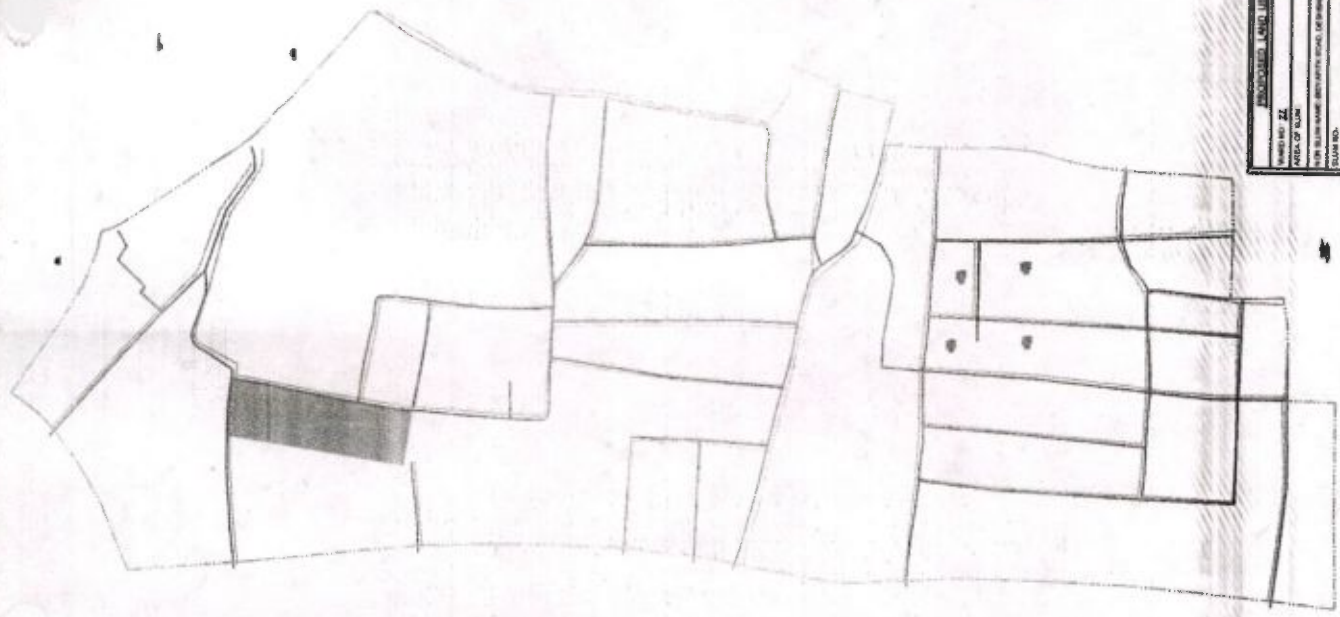

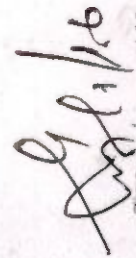

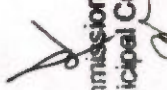
 Executive Engineer
 M.E. Div, Govt. Of W.B.
 Deputed at
 Siliguri Municipal Corporation

 Commissioner
 Siliguri Municipal Corporation

Ward No. - 27

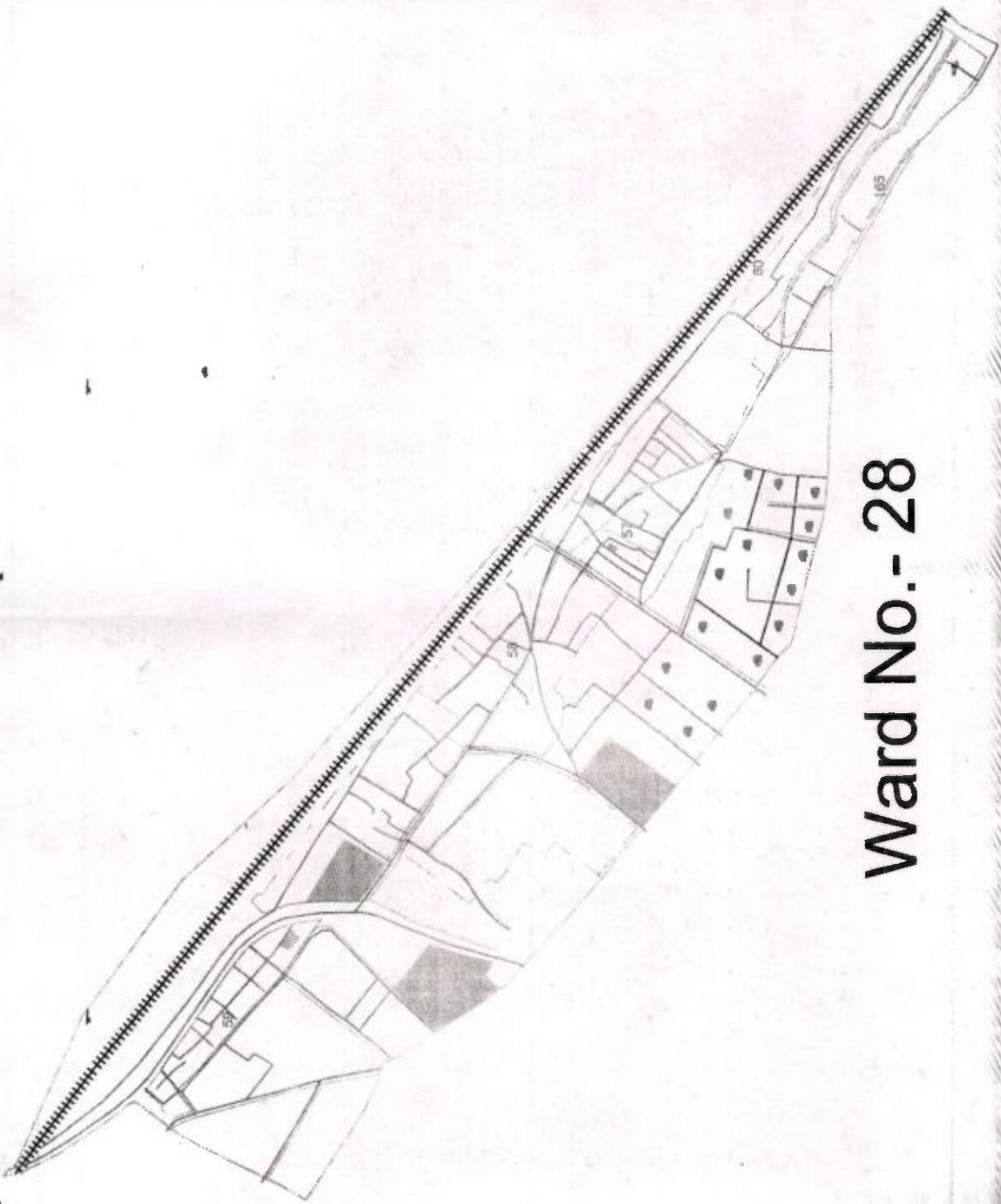
PROJECTED LAND USE		
WARD NO. 27		
NAME OF PLAN		
DATE OF PLAN		
DRAWN BY		
CHECKED BY		
SCALE		
CLIENT - SILIGURI MUNICIPAL CORPORATION		
LEGEND		
ITEMS	SYMBOL	QUANTITY
WALL/DOOR	▬	
FLOORING	▬	
ROOFING	▬	
CONCRETE	▬	
GLASS	▬	
IRON	▬	
STEEL	▬	



Ward No.- 28

Eng. J. J. B.

Executive Engineer,
M.E. Dte, Govt. Of W.B.
Deputed at
Siliguri Municipal Corporation

PROPOSED MAP No.		
WARD NO. 28		
AREA OF PLAN		
DATE SUBMITTED BY/DATE OF APPROVAL		
DATE		
CLIENT: SILIGURI MUNICIPAL CORPORATION		
LEGEND		
ITEMS	SYMBOL	QUANTITY
WALL/DOOR		
ROAD		
CONCRETE		
WATER		
AREA		

Commissioner
Siliguri Municipal Corporation
al

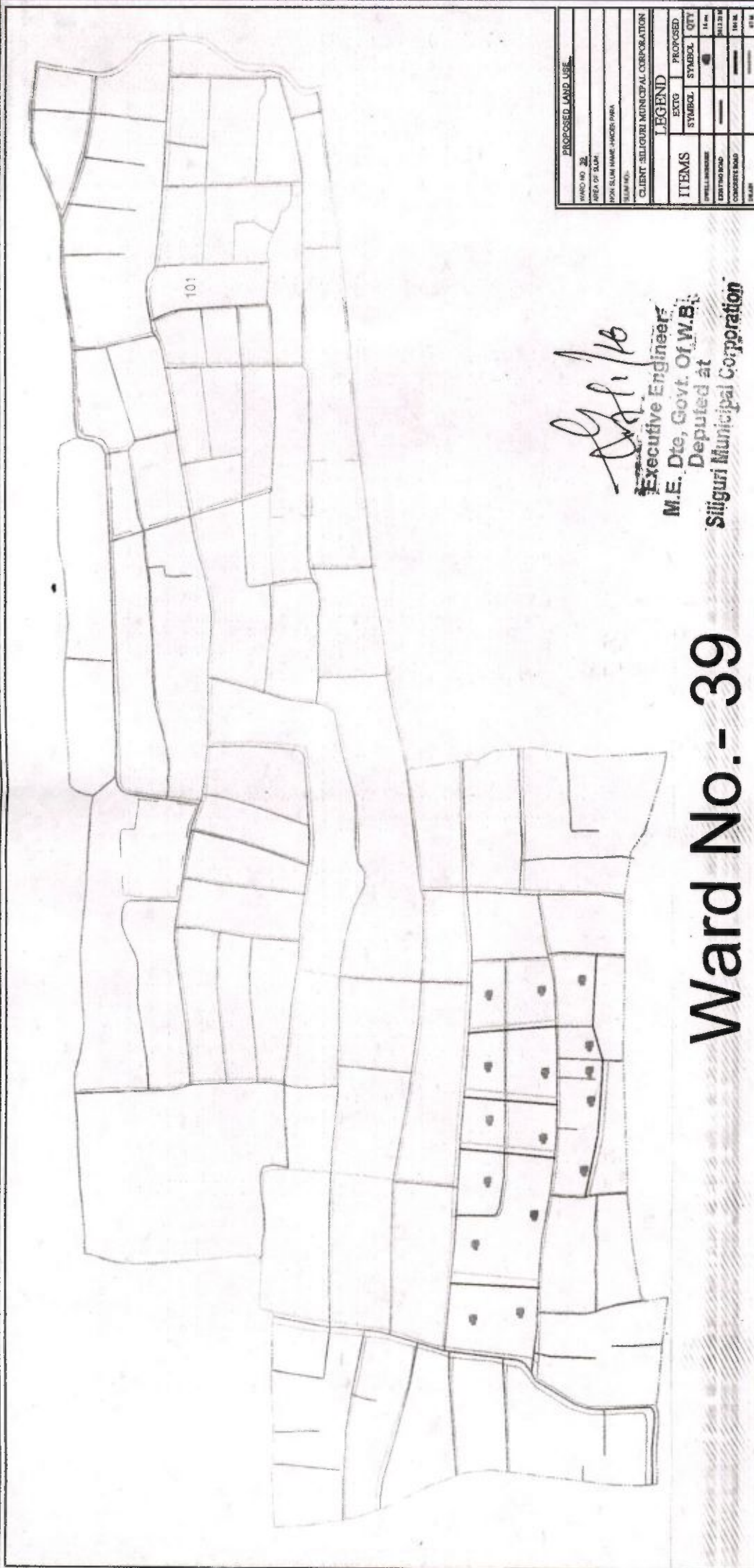

PROPOSED LAND USE	
WARD NO. 39	
AREA OF SLIP	
FOR SLIP NAME - HIGHER PARK	
SLIP NO.	
CLIENT: SIIIGURI MUNICIPAL CORPORATION	
LEGEND	
ITEMS	EXTG. PROPOSED SYMBOL QTY
WELL-ENGINEER	— 14.00
EXISTING ROAD	— 14.00
CONCRETE ROAD	— 14.00
SCALE	1:100

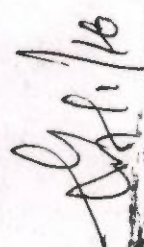
 Executive Engineer
 M.E. Dte, Govt. Of W.B.
 Deputed at
 Siiiguri Municipal Corporation

Ward No. - 39

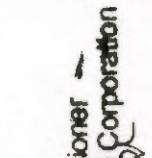
 Commissioner
 Siiiguri Municipal Corporation

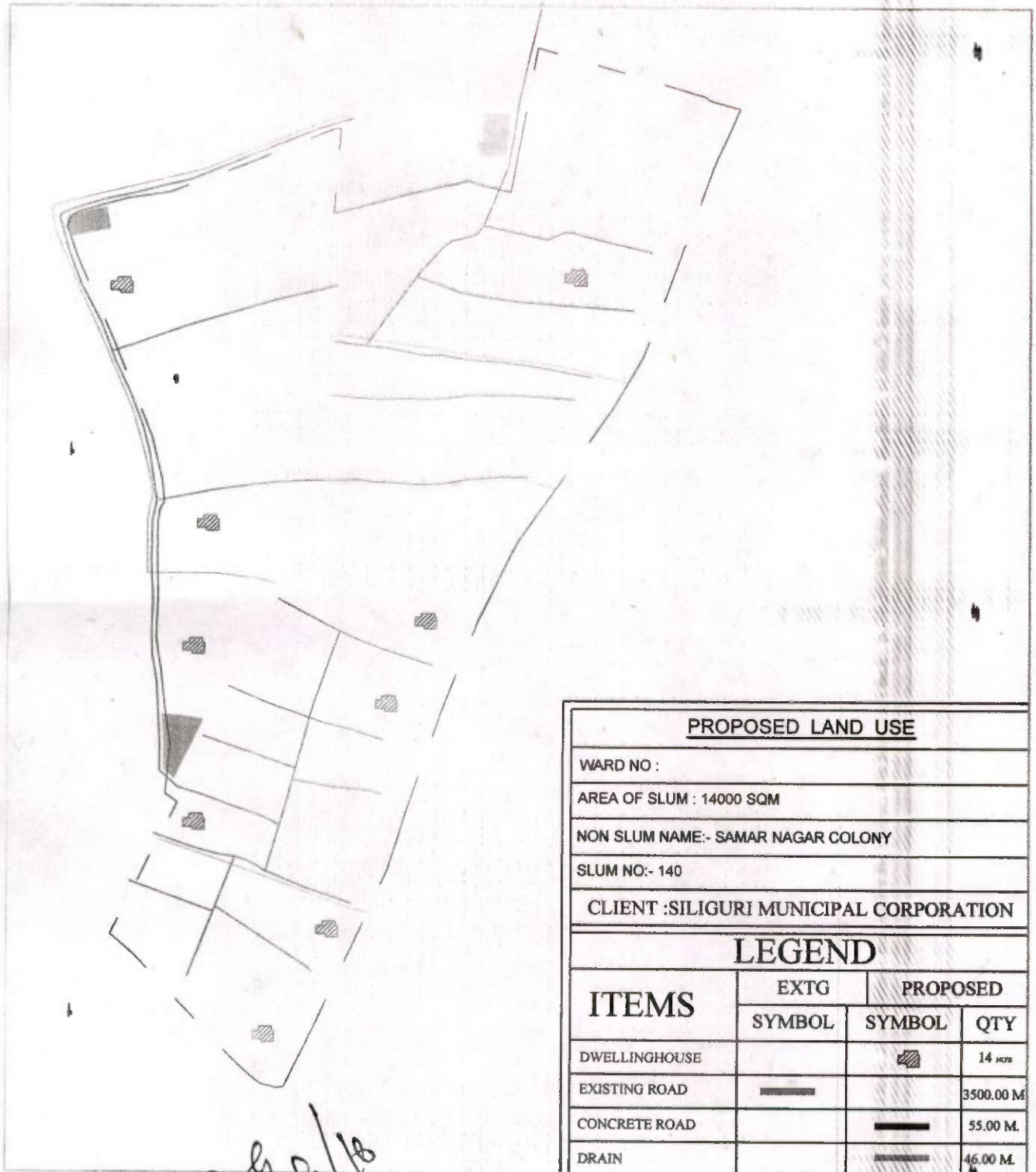





Handwritten signature and date: 29/1/18

PROPOSED LAND USE			
WARD NO :			
AREA OF SLUM : 14000 SQM			
NON SLUM NAME:- SAMAR NAGAR COLONY			
SLUM NO:- 140			
CLIENT :SILIGURI MUNICIPAL CORPORATION			
LEGEND			
ITEMS	EXTG	PROPOSED	
	SYMBOL	SYMBOL	QTY
DWELLINGHOUSE			14 units
EXISTING ROAD			3500.00 M
CONCRETE ROAD			55.00 M.
DRAIN			46.00 M.

Executive Engineer
M.E. Dte, Govt. of W.B.
 Deputed at
Siliguri Municip

Handwritten signature
Commissioner
Siliguri Municipal Corporation

PROPOSED LAND USE			
WARD NO :			
AREA OF SLUM :			
NON SLUM NAME:-	MALLA GURI		
SLUM NO:-			
CLIENT : SILIGURI MUNICIPAL CORPORATION			
LEGEND			
ITEMS	EXTG	PROPOSED	
	SYMBOL	SYMBOL	QTY
DWELLINGHOUSE			7 nos
EXISTING ROAD			2530.00 M
CONCRETE ROAD			42.00 M
DRAIN			35.00 M

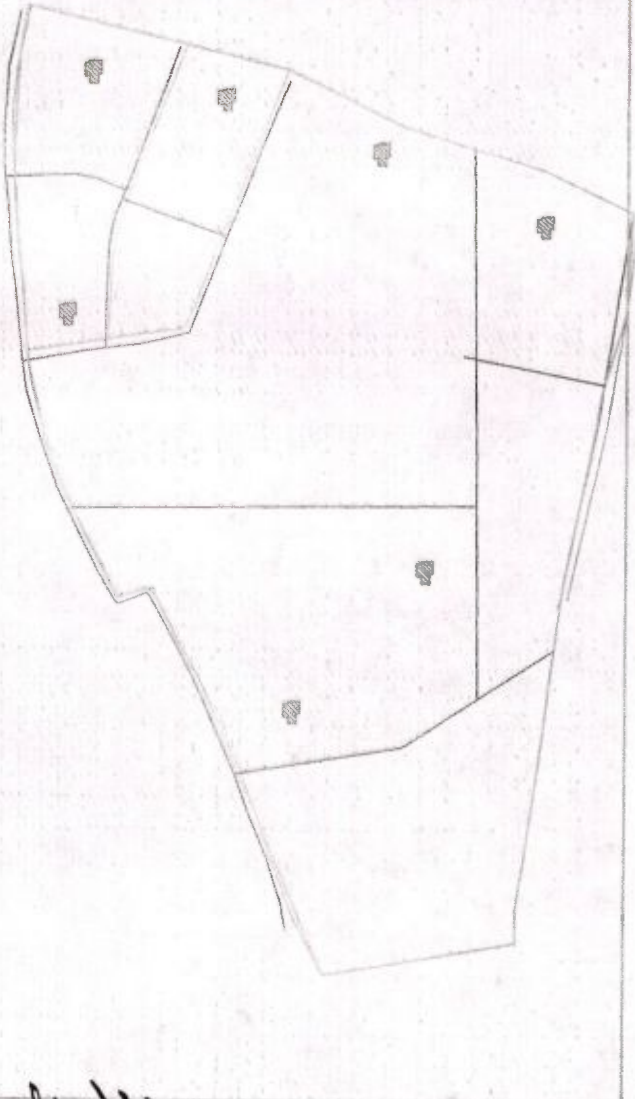

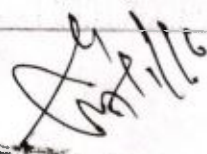
 Executive Engineers
 M.E., Dte, Govt. Of W.B.
 Deputed at
 Siliguri Municipal Corporation

 Commissioner
 Siliguri Municipal Corporation

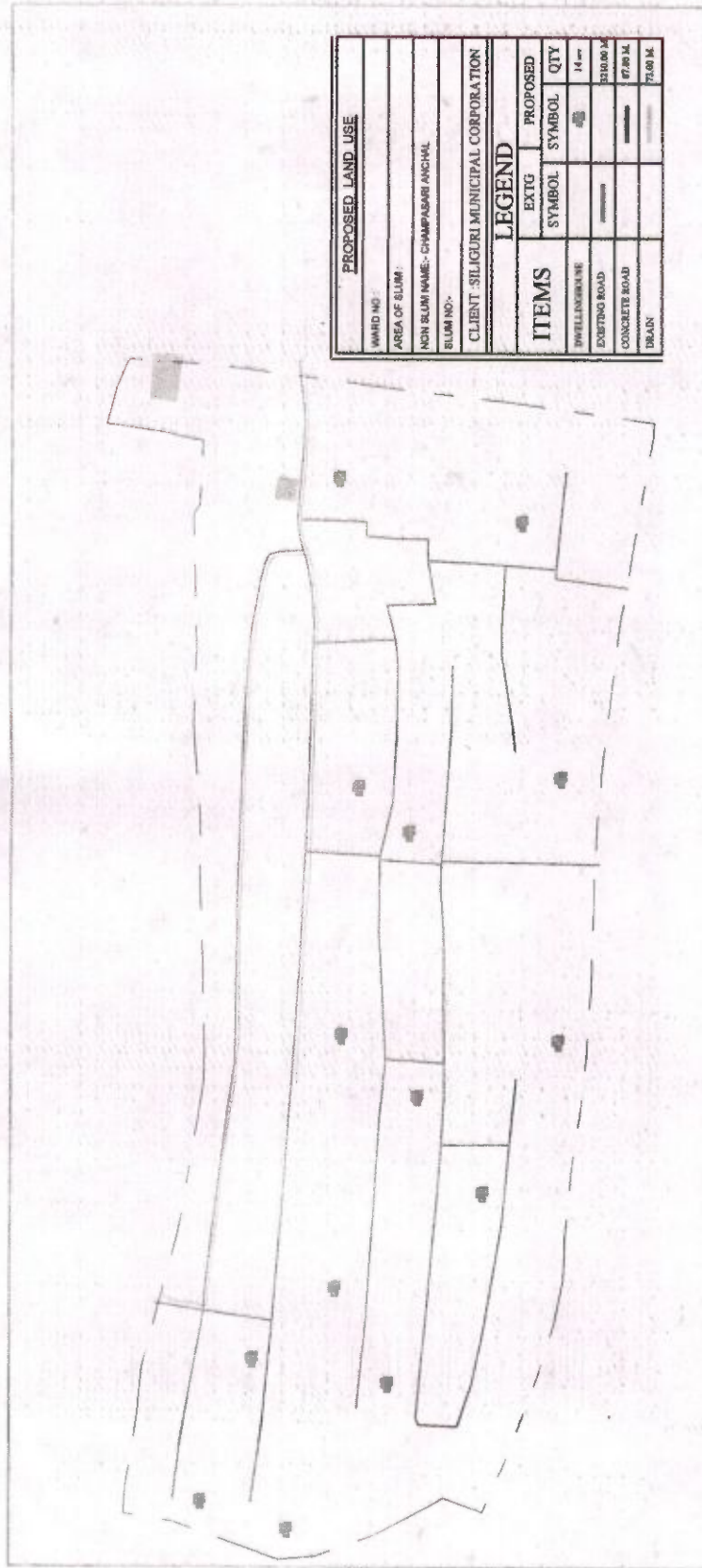

[Handwritten signature]

Executive Engineer
 M.E. Dte. Govt. Of W.B.
 Deputed at

[Handwritten signature]
 Commissioner
 Siliguri Municipal Corporation
 22

SILIGURI MUNICIPAL CORPORATION

WARD NO. 46

SLUM NAME : S.NARMADA BAGAN(S-185)

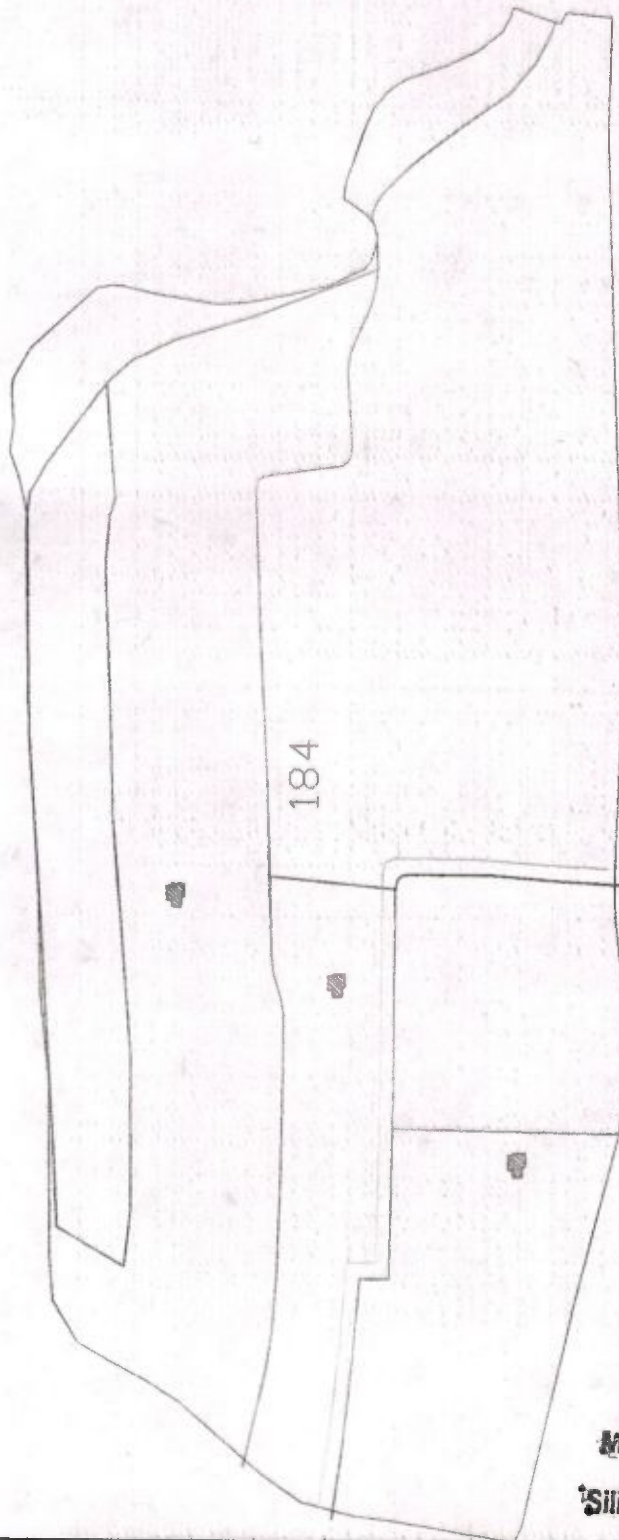

[Signature]
Executive Engineer
M.E., Dte, Govt. Of W.B.
Deputed at
Siliguri Municipal Corporation

[Signature]
Commissioner
Siliguri Municipal Corporation

PROPOSED LAND USE			
AREA OF SLUM : 133300 SQ.M.			
SLUM NAME : S.NARMADA BAGAN(S-185)			
CLIENT : SILIGURI MUNICIPAL CORPORATION			
LEGEND			
ITEMS	EXTG	PROPOSED	
		SYMBOL	QTY
DWELLINGHOUSE			41 nos
EXISTING ROAD			2453.0 M
CONCRETE ROAD			15.0 M
DRAIN			17.0 M

SILIGURI MUNICIPAL CORPORATION

WARD NO. 46

SLUM NAME : VIDYA NAGAR(S-186)

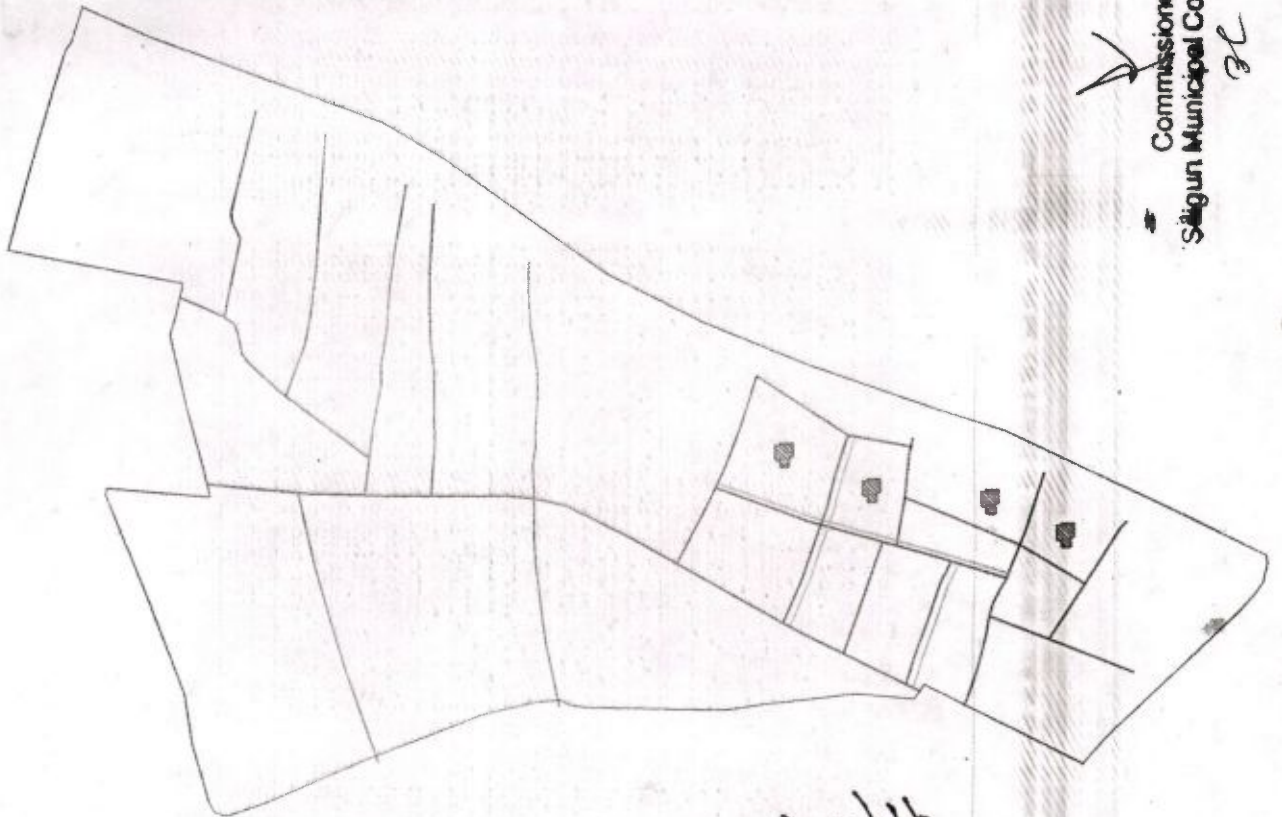

[Signature]
Executive Engineer
M.E., Dte. Govt. Of W.B.
Deputed at
Siliguri Municipal Corporation

[Signature]
Commissioner
Siliguri Municipal Corporation

PROPOSED LAND USE		
AREA OF SLUM : 13300 SQM.		
SLUM NAME : VIDYA NAGAR(S-186)		
CLIENT : SILIGURI MUNICIPAL CORPORATION		
LEGEND		
ITEMS	EXTG	PROPOSED
	SYMBOL	QTY
DWELLINGHOUSE		4 nos
EXISTING ROAD		2161.0 M.
CONCRETE ROAD		24.0 M.
DRAIN		29.0 M.

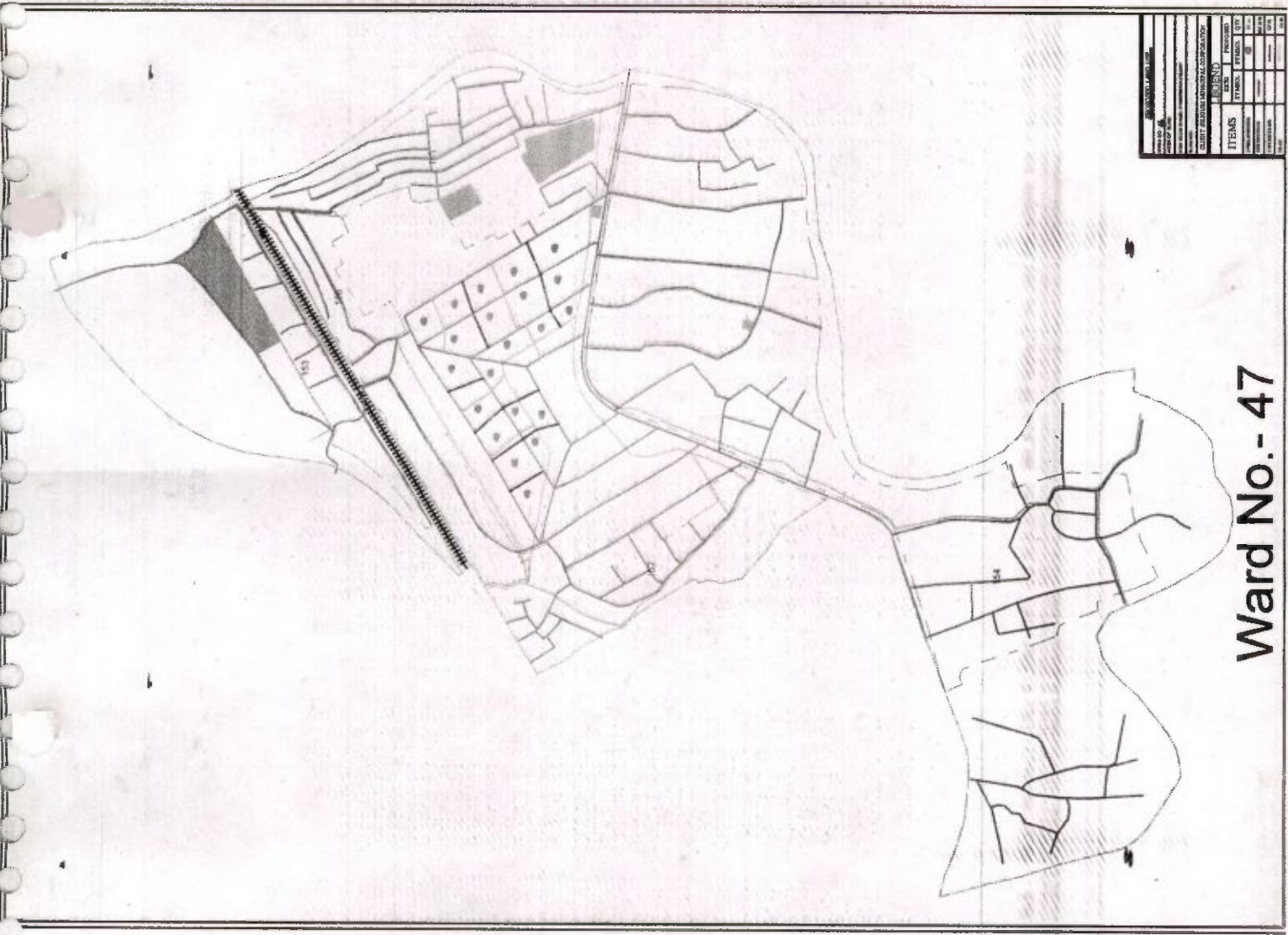

ITEMS		QUANTITY		AMOUNT	
NO.	DESCRIPTION	UNIT	QTY.	UNIT PRICE	TOTAL
1					
2					
3					
4					
5					
6					
7					
8					
9					
10					
11					
12					
13					
14					
15					
16					
17					
18					
19					
20					
21					
22					
23					
24					
25					
26					
27					
28					
29					
30					
31					
32					
33					
34					
35					
36					
37					
38					
39					
40					
41					
42					
43					
44					
45					
46					
47					
48					
49					
50					
51					
52					
53					
54					
55					
56					
57					
58					
59					
60					
61					
62					
63					
64					
65					
66					
67					
68					
69					
70					
71					
72					
73					
74					
75					
76					
77					
78					
79					
80					
81					
82					
83					
84					
85					
86					
87					
88					
89					
90					
91					
92					
93					
94					
95					
96					
97					
98					
99					
100					

Ward No. - 47

[Handwritten signature]

[Handwritten signature]
 Executive Engineer
 M.E. Dte, Govt. Of W.B.
 Deputed at
 Siliguri Municipal Corporation

[Handwritten signature]
 Commissioner
 Siliguri Municipal Corporation