

# CONTENTS

SL NO.	PARTICULARS	PAGE NO.
1	Preface	1 To 1
2	Abbreviation	2 To 3
3	Introductory note by Chairman Sainthia Municipality	4 To 4
4	Planning team formation	5 To 5
5	Town feature	6 - 12
6	Total list of slum and non slum	13 - 20
7	Annexure 7C	21 - 21
8	Executive Summery	22 - 23
	WORK AND COST SUMMARY - SLUM WISE DETAILS	24 - 26
	DETAILED ESTIMATE FOR THE CONSTRUCTION OF SINGLE UNIT DWELLING HOUSE	27 To 30
	ESTIMATE FOR ELECTRICAL WORKS FOR ONE DWELLING UNIT UNDER HFA	31 - 32
	Detailed Estimate for Single Dwelling unit	33 - 38
	Cost Estimate for 2 Nos Leach Pit for single unit Dwelling Unit	39 - 40
	Rate Analysis	41 - 42
	Annexure - II	43 - 48
	ESTIMATE FOR CONSTRUCTION OF CONCRETE ROAD 2.5 METER WIDE	44 - 44
	F UND FLOW PATTERN	45 - 45
Implementation Schedule	46 - 46	
9	Infrastructure details	48 - 49
	Infrastructure Cost	47 - 47
10	Map of Sainthia	49 (A)
11	List of slum & non slum with Housing status	50 - 53
12	List of slum & non slum with physical status	54 - 70
13	List of slum & non slum with social infrastructure	71 - 119
14	BOC Resolution	120 - 120
15	Drawings, Slum Photos & Slum Maps	121 - 192
16	Beneficiary List	193 - 240

## PREFACE

Pradhan Mantri Awas Yojana (PMAY) aims at Providing Housing for All (HFA) by 2022 when the Nation Complete 75 years of its independence.

The urban homeless persons contribute to the economy of the cities and thus the Nation as cheap labour in the informal sector; yet they live with no shelter or social security . The urban homeless service with many challenges like no access to elementary Public Services such as health, education, food, water and sanitation. Pradhan Mantri Awas Yojana (PMAY) also aims at providing a pucca house to every family with water connection, toilet facilities, 24 X 7 electricity supply and access.

The Mission seeks to address the housing requirement of urban poor including slum dwellers through "In Situ" Slum Redevelopment, Affordable Housing through credit linked subsidy, Affordable Housing in partnership and subsidy for beneficiary led individual house. Under the mission, beneficiaries can take advantage under one component only.

Total beneficiaries of the scheme are 160 nos from 35 nos slum and Non Slum projected for the year 2015-16 .

Total cost of the project is Rs. 647.43 lakhs as per relevant department & P.W.D. schedule of rates.

  
Chairman  
SAINTHIA MUNICIPALITY  
Sainthia, Birbhum

## Abbreviations

A&OE	Administrative and Other Expenses	LIG	Low Income Group
AHP	Affordable Housing in Partnership	MD	Mission Directorate
AIP	Annual Implementation Plan	MoA	Memorandum of Agreement
BMTPC	Building Materials & Technology Promotion Council	MoHUPA	Ministry of Housing and Urban Poverty Alleviation
CDP	City Development Plan	MoU	Memorandum of Understanding
CLS	Credit linked subsidy	NA	Non Agricultural
CNA	Central Nodal Agencies	NBC	National Building Code
CPHEEO	Central Public Health and Environmental Engineering Organisation	NHB	National Housing Bank
CSMC	Central Sanctioning and Monitoring Committee	NOC	No Objection Certificate
DIPP	Department of Industrial Policy and Promotion	NPV	Net Present Value
DPR	Detailed Project Report	PLI	Primary Lending Institution
EMI	Equated Monthly Installment	RWA	Residents' Welfare Association
EWS	Economically Weaker Section	SECC	Socio Economic and Caste Census
FAR	Floor Area Ratio	HFAPoA	Slum Free City Plan of Action

FSI	Floor Space Index	SLAC	State Level Appraisal Committee
HFA	Housing for All	SLNA	State Level Nodal Agency
HFAPoA	Housing for All Plan of Action	SLSMC	State Level Sanction and Monitoring Committee
IEC	Information Education & Communication	TDR	Transfer of Development Rights
IFD	Integrated Finance Division	TPQMA	Third Party Quality Monitoring Agency
IIT	Indian Institute of Technology	ULB	Urban Local Boday
IS	Indian Standard	UT	Union Territory

*Bimal Chak*

**Chairman**  
**SAINTHIA MUNICIPALITY**  
**Sainthia, Birbhum**

## PMAY, HFA for Sainthia Municipality for 2015-16

Introductory Note by Chairman



On the outset I would like to take this privilege to let know you that Sainthia Municipality has finished the preparation of **Housing for All Plan of Action for the time frame 2015-16 to 2021-22**. The municipality has conducted introductory workshop of the Housing for ALL among the members of Board of councillors. Thereafter the core team has been formed for the preparation of the Plan. The Core team has organized several workshops, Focus Group Discussions, Ward Level Consultations among the people across the sections of the citizens and the staff members of the municipality. Citizen, elected councillors and other stakeholders have had interactive sessions and opined about their need, demand, aspirations and the concerned personnel duly recorded those views. The **Housing for All Plan of Action** is the outcome of the series of Demand survey workshops, FGDs, Consultations and meetings. It has been compiled by the technical persons of Sainthia Municipality which have eventually become the **Housing for All Plan of Action** of Sainthia Municipality. The respected citizens expressed their valuable opinions and views. Again those views have been duly incorporated in the **Housing for All Plan of Action**.

The people of the municipality, the elected councillors, the staff members, the surveyors, the technical persons have extended their fullest cooperation in preparing the whole process of **Housing for All Plan of Action**. I must take the opportunity to acknowledge their endeavours and extend gratitude to the authorities of SUDA and MA Department of Govt. Of W.B. for extending their cooperation.

I wish that this **Housing for All Plan of Action** would enable the ULB to undertake comprehensive, sustainable development of its jurisdiction with the growing demand of 21<sup>st</sup> century's modernized society.

A handwritten signature in blue ink, appearing to read 'S. K. Ghosh'.

Chairman  
Sainthia Municipality

## **PMAY, HFA for Sainthia Municipality for 2015-16**

### **Planning Core Team: -**

- a. Shri. Biplab Dutta, Chairman Sainthia Municipality.
- b. Shri. Uchhal Mishra, Accountant, Sainthia Municipality
- c. Shri. Sanatan Das, SAE , Sainthia Municipality
- d. Shri. Rana Chatterjee, Urban Planner, Sainthia Municipality
- e. Shri. Banneswar Das, SAE( IHSDP), Sainthia Municipality.
- f. Shri. Suman Chatterjee, I.T Coordinator, Sainthia Municipality
- g. Shri. Abhishek Bhattacharjee, Computer Assistant, Sainthia Municipality.

*Biplab*

## Sainthia Town Feature

The Sainthia town is located at the middle of Birbhum District. It is in the Jurisdiction of Sainthia P.S. This town is 85 kms away from Burdwan and approx 200 km from Kolkata by Railway. The year of establishment of Sainthia Municipality is 1987 and from the starting of the day it has 16 wards and 16 Sq km area. Present population (2011 last census) is 44437 while slum population is 24830 (35 number Slum). Sainthia was very much famous for export and import Center for cottage industry and agricultural based different goods. Now the oldest Sainthia is gradually get the momentum of a brand new Town to be a smart Town.

Table: City at a glance

1	Name of the District :	Birbhum
2	Year of establishment :	1987
3	Area (in sq. Km) :	10 Sq Km
4	No. of wards :	16
5	Distance from District Headquarter :	18km
6	Population (census 2011) :	44608
6.1	Male	22868
6.2	Female	21740
6.3	Total	44608
7	Density of Population (Per sq. km.) :	4460.8
8	Break up of Population (2011) :	
8.1	Scheduled Caste	11515
8.2	Scheduled Tribe	361
8.3	Minorities	Not Available
9	Date when last election held	June'2009
10	Assessment of Property:	
10.1	Total holdings	10245
10.2	Total no. of holdings whose assessment has been done	10040
10.3	No. of holdings to whom demand notice are issued	9110
10.4	Total demand for 2013-14	28 Lakh

*Biswajit Saha*

Chairman  
SAINTHIA MUNICIPALITY  
Sainthia, Birbhum

10.5	Total Collection for 2013-14	23.27 Lakh
10.6	Year of Last assessment by West Bengal Valuation Board	2009-10
10.7	Year / quarter of Imposition of current Property Tax	Oct'2010
<b>11</b>	<b>Literacy :</b>	
11.1	Male	17940
11.2	Female	15061
11.3	Total	33001
11.4	Percentage of Literate Population(2011)	73.99%
<b>12</b>	<b>Number of BPL Household (as per SUDA Survey) :</b>	5281
<b>13</b>	<b>Scenario of Slum :</b>	
13.1	Total No. of Slum	35
13.2	Total Slum Population (as per USHA survey)	26619
13.3	Percentage of Slum Population to the total population	59.68
13.4	No. of Slum where Slum Infrastructure Improvement sanctioned under BSUP/ IHSDP	20
13.5	No. of Slum where Slum Infrastructure Improvement already done under BSUP/ IHSDP-	20
<b>14</b>	<b>Housing status for Urban Poor :( as on 31.03.2014)</b>	
14.1	No. of dwelling units targeted to be provided under BSUP/ IHSDP	340
14.2	No. of beneficiaries already provided with Houses under BSUP/ IHSDP	340
14.3	No. of beneficiaries provided with Houses under " Housing for Urban Poor "	Processing
<b>15</b>	<b>Road :</b>	
15.1	Length of Metalled Road (in km.)	14.15
15.2	Length of Non-Metalled Road (in km.)	38.06
15.3	Length of other Roads (in km.)	16.37
15.4	Total length of Road (in km.)	68.58
15.5	Total no. of wards fully covered with Metal / Cement Concrete Road	5 wards

*Bimal Ghosh*

Chairman

SKINITHIA MUNICIPALITY

Skintia, Birbhum





<b>16</b>	<b>Drainage :</b>	
16.1	Length of Kutcha Drain (in km.)	21.88
16.2	Length of Pucca Drain (in km.)	64.19
16.3	Length of underground / covered Drain (in km.)	2
16.4	Total length of Drain (in km.)	86.07
16.5	No. of wards fully covered with Pucca Drain	6 wards
16.6	No. of wards partly covered with Pucca Drain	10 wards
<b>17</b>	<b>Water Supply : -</b>	
17.1	No. of Water Treatment Plant	No
17.2	No. of Deep Tube well	11
17.3	No. of Hand Tube well	150
17.4	No. of Street Stand post	550
17.5	Length of Water pipeline (in kilometer)	25 km
17.6	No. of Underground Reservoir	No
17.7	No. of Overhead Reservoir	2
17.8	No. of wards fully covered with water supply pipeline	Not fully any wards
17.9	No. of houses connected with Water Supply Network	438
17.1	Who is maintaining water supply – Municipality / PHE Dept./ KMDA / KMWSA	Municipality
<b>18</b>	<b>Sewerage and Sanitation :</b>	
18.1	No. of sanitary latrine constructed	N/A
18.2	No. of family provided with Sanitary Latrine under ILCS + BSUP / IHSDP+ HUP (together)	610(ILCS) 340(IHSDP)
18.3	No. of Community Latrine /Public Toilet	1
18.4	Length of Sewer Line (in kilometer)	N/A
18.5	No. of Sewage Treatment Plant (STP)	N/A
<b>19</b>	<b>Solid Waste Management :</b>	

*[Handwritten Signature]*

**Chairman**  
**SAINTHIA MUNICIPALITY**  
Sainthia, Birbhum



19.1	No. of Dumping Ground, if any	1(temporary)
19.2	No. of Landfill site , if any	No
19.3	No of Mechanical Sweeper, if any	No
19.4	No. of Compactors, if any	No
<b>20</b>	<b>Street Light :</b>	
20.1	No. of Light Post	1500
20.2	No. of High Mast Light Post	Nil
20.3	No. of Trident Light Post	50(Use less)
20.4	No. of other Ornamental Light Post	Nil
20.5	No. of Wards covered with light posts	10 wards
<b>21</b>	<b>Health :</b>	
21.1	No. of Hospital (ULB + Govt. + Others)	1(Rural Hospital)
21.2	No. of Municipal Maternity Home	No
21.3	No. of Regional Diagnostic Centre	5
21.4	No. of Extended Specialist Out Patient Department (ESOPD) (IPP-VIII)	N/A
21.5	No. of Municipal Health Sub-Centre	4
21.6	No. of Municipal Health Administrative Unit (HAU)( IPP-VIII)	No
21.7	No. of Municipal Dispensaries	4
21.8	No. of Municipal Ambulances	1
21.9	No. of Hearse Car	Nil
<b>22</b>	<b>Education :</b>	
22.1	No. of Higher Secondary School (Municipal)	No
22.2	No. of Higher Secondary School (others)	4
22.3	No. of Secondary School (Municipal)	No
22.4	No. of Secondary School (others)	1
22.5	No. of Primary School (Municipal)	No
22.6	No. of Primary School (others)	15

*B. S. Saha*  
Chairman

SAINTHIA MUNICIPALITY  
Sainthia, Birbhum

22.7	No. of Sishu Siksha Kendras (SSK)	No
22.8	No. of ICDS Centre	26
22.9	No. of Junior High School	Nil
22.10	No. of beneficiaries under SC/ST scholarship	243(2012-13)
22.11	No. of beneficiaries under Minority scholarship	Nil
<b>23</b>	<b>Other Infrastructure :</b>	
23.1	Bridge	2
23.2	Flyover	no
23.3	Stadium	1
23.4	Parks	1
23.5	Playground	1
23.6	Auditorium/Community Hall	2
23.7	Borough Office	no
23.8	Ward office	no
23.9	ULB Market	1
23.10	Burning Ghat	1
23.11	Electric Crematorium	no
23.12	Burial Ground	1
23.13	Public Library	1
23.14	Bus Terminus	No
23.15	Ferry Ghat	1
23.16	Guest House/ Tourist Lodge	2
23.17	Road Roller	No
23.18	Cess Pool	1
23.19	No. of Slaughter House:	<b>Nil</b>
23.19.1	Municipal Slaughter House	Nil
23.19.2	Other Slaughter House	Nil
23.20	Others (Please specify)	Nil

*Silal Gull*

Chairman

SAHARAPUR MUNICIPALITY

Chandigarh, Punjab

<b>24</b>	<b>Community Structure under SJSRY :-</b>	
24.1	Total No. of CDS -	1
24.2	Total No. of NHC -	16
24.3	Total No. of NHG -	125
24.4	No. of Thrift & Credit Group (TCG)-	125
24.5	No. of SHG-	Nil
24.6	No. of DWCUA formed -	5
<b>25</b>	<b>National Social Assistance Programme (NSAP) :-</b>	
25.1	No. of beneficiaries under Indira Gandhi National Old Age Pension Scheme (IGNOAPS) -	1039
25.2	No. of beneficiaries under Indira Gandhi National Widow Pension Scheme (IGNWPS) -	1791
25.3	No. of beneficiaries under Indira Gandhi National Disability Pension Scheme (IGNDPS) -	117
25.4	No. of beneficiaries under National Family Benefit Scheme (NFBS) -	52(2013-14)
<b>26</b>	<b>No. of Annapurna Antodaya Yojana (AY) card holder :-</b>	<b>544</b>
<b>27</b>	<b>No. of Annapurna Anno Yojana (AAY) card holder :-</b>	<b>37</b>
<b>28</b>	<b>No. of beneficiaries under Janani Suraksha Yojana (JSY) :-</b>	<b>269</b>
<b>6  </b>	<b>No. of beneficiaries under KANYASHREE scheme: -</b>	No information
<b>31</b>	<b>No. of beneficiaries under YUBASHREE scheme: -</b>	No information
<b>32</b>	<b>Municipal Staff( as on 01.04.2014) :-</b>	
32.1	Total No. of sanctioned Post -	115
32.2	Actual Staff Strength(Regular) -	68
32.3	Actual Staff Strength(Contractual, not Casual) -	33
<b>33</b>	<b>Registration of Births and Deaths during 2013-14 :-</b>	<b>1424</b>
33.1	Whether Birth & Death Certificate issued through e-governance System - Yes / No.	Yes
33.2	No. of Births Registered -	<b>1424(2013-14)</b>
33.3	No. of Birth Certificate issued -	<b>1177</b>
33.3.1	Male	604
33.3.2	Female	573
33.4	No. of Death Registered -	299(2013-14)
33.5	No. of Death Certificate issued -	244
33.5.1	Male	164
33.5.2	Female	80
<b>34</b>	<b>Own Revenue (2013-14)(Rs in Lakh)</b>	
34.1	Tax Revenue	23.27 lakhs
34.2	Non-Tax Revenue	95.20 lakhs
34.3	Total Revenue	118.42 Lakhs

*(Signature)*

OFFICE OF THE  
MAYOR  
MUNICIPALITY  
MADURAI, INDIA

34.4	Percentage of collection of Own revenue to Budgeted (2013-14)Own revenue	72%
------	--	-----

Population and development are intrinsically interrelated and progress in any component can catalyze improvement in others. In recognition of this awareness the CDP seeks to integrate the population perspective with all development policies to be undertaken in the plan. The population statistics is provided below:

**Table : Population of Sainthia**

Sl. No.	Item	Sainthia
1	Total population (Census 2011)	44608
2	<b>Density of Population (Per sq. km.) :</b>	4460

*Source: Census of India*

*Bilal G. B.*

**Chairman**  
**SAINTHIA MUNICIPALITY**  
Sainthia, Birbhum

## Total list of Slum for 2015-2022

Sl.No	Slum Code No	Name of the Slum	Location/Address	Ward No	Area of Slum ( in sq.mt.)
1	1	LAUTORE BAURI PARA BASTI	South Side of Homeopathy college	1	26000.00
2	21	MATH PARA BASTI	Near bharat gas godown	1	15000.00
3	2	MAHARA PARA BASTI	Near dharmaraj tala	2	36000.00
4	3	BRAMHADAITYA PARA BASTI	East side north side of Jogeshori girl's high School	2	37000.00
5	4	BARO KALI TALA PARA BASTI	West side of boro kali tala temple	3	23000.00
6	5	BAURI PARA BASTI	Near Shanti Cinema Hall	4	12000.00
7	6	HARIZONE PALLY BASTI	South side of tar factory	5	16000.00
8	7	CHAMAR PARA BASTI(BAGDI PARA)	East side of Ramkrishna Ashram	6	14000.00
9	22	NATH PARA BASTI	Near Angra Sangra Pond	6	29900.00
10	8	ABHEDANANDA PALLY BASTI	Near Abhedananda College	7	32000.00
11	9	MALBERIA HAJRA PARA BASTI	Near Malberia Gram	7	14000.00
12	23	SURYA SEN PALLY BASTI	Near Suryasen Primary School	7	35400.00
13	10	SARADA PALLY BASTI	West Side of Hospital	8	34000.00
14	24	NETAJI PALLY BASTI	East side of Hospital	8	72000.00
15	11	NIHARI PATTY BASTI	Near Nihari Patti Masjid	9	32000.00
16	25	LET PARA BASTI	Near Sodha Pond	9	96000.00
17	12	BAYAN PARA BASTI	East side of Harijan Pally Primary School	10	43000.00
18	26	RAJIB PALLY BASTI	Near Rath Tala	10	30100.00
19	27	JAHARLAL BASTI	West side of Harijan Pally Primary School	10	15600.00

*Biswajit Goud*  
Chairman

SAINTHIA MUNICIPALITY  
Sainthia, Birbhum

20	13	HAJRA GORE PARA BASTI	Near Hajragore Pond	11	57000.00
21	28	MOHIRA PARA BASTI	Near Irrigation Office	11	90000.00
22	29	BAYEN PARA BASTI	Near Dutta Cold Store	11	37000.00
23	14	KORAPARA BASTI (KUTUBPUR)	West side of Lowtore (Kora Para)	12	90000.00
24	30	KUTUBPUR MAJHI PARA BAYEN PARA BASTI	Kutubpur	12	35900.00
25	15	BAURI PARA BASTI	North side of Busstand	13	12000.00
26	16	DANGAL PARA BASTI	Dangal Para	13	12000.00
27	17	HEMANTA BASU PALLY BASTI (HARIJAN PALLY)	Near Durga Mandir	14	36000.00
28	31	HORIZONE PALLY BASTI	South side of Pump House at Jalibagan	14	55000.00
29	18	ASHRAM PALLY BASTI	Near Sonali Biri Factory	15	34000.00
30	32	BILGABA PARA BASTI	Purbapally (East side of Netaji Pally)	15	58000.00
31	33	BAGDI PARA BASTI	Near Ashram	15	36000.00
32	19	BEHULA PARA BASTI	At Behulapara	16	37000.00
33	20	ASHRAM PALLY BASTI	North side Netur Road	16	42000.00
34	34	NAZRUL PALLY BASTI	South side of Netur Road	16	138700.00
35	35	SOUTH ASHRAM PALLY	Near Santoshi Mata Mandir	16	35700.00

*Bilal Sab*

Chairman

SAVITRI NAGAR MUNICIPALITY

Ward No. 10

List of Slum/Non Slum for 2015-16

Sl.No	Name of the Slums	Status	Land	Age in years	National High Way	Status of Housings	Road Status	Habitation pattern
1	LAUTOR BAURI PARA BASTI	The condition of living in the slum is unhygienic	Land belongs to the ULB	25	The National Highway - 60 is 14 kms away	Major population is living in huts, made of darma / bricks with tin sheets and asbestos/tiles on roof	Majority portion of roads are Concrete or partly damaged	Habitation pattern in the slums is congested with insufficient open space
2	MATHPARA BASTI	The condition of living in the slum is unhygienic	Land belongs to the ULB	30	The National Highway - 60 is 14 kms away	Major population is living in huts, made of darma / bricks with tin sheets and asbestos/tiles on roof	Majority portion of roads are Concrete or partly damaged	Habitation pattern in the slums is congested with insufficient open space
3	MAHARA PARA BASTI	The condition of living in the slum is unhygienic	Land belongs to the ULB	30	The National Highway - 60 is 14 kms away	Major population is living in huts, made of darma / bricks with tin sheets and asbestos/tiles on roof	Majority portion of roads are Concrete or partly damaged	Habitation pattern in the slums is congested with insufficient open space
4	BRAMHADAITYA PARA BASTI	The condition of living in the slum is unhygienic	Land belongs to the ULB	30	The National Highway - 60 is 14 kms away	Major population is living in huts, made of darma / bricks with tin sheets and asbestos/tiles on roof	Majority portion of roads are Concrete or partly damaged	Habitation pattern in the slums is congested with insufficient open space
5	BARO KALI TALA PARA BASTI	The condition of living in the slum is unhygienic	Land belongs to the ULB	30	The National Highway - 60 is 14 kms away	Major population is living in huts, made of darma / bricks with tin sheets and asbestos/tiles on roof	Majority portion of roads are Concrete or partly damaged	Habitation pattern in the slums is congested with insufficient open space
6	BAURI PARA BASTI	The condition of living in the slum is unhygienic	Land belongs to the ULB	30	The National Highway - 60 is 14 kms away	Major population is living in huts, made of darma / bricks with tin sheets and asbestos/tiles on roof	Majority portion of roads are Concrete or partly damaged	Habitation pattern in the slums is congested with insufficient open space

*Bijal Khat*

Chairman

SAINTHIA MUNICIPALITY

Sainthia, Birbhum

15



7	<b>HARIZONE PALLY BASTI</b>	The condition of living in the slum is unhygienic	Land belongs to the ULB	25	The National Highway - 60 is 14 kms away	Major population is living in huts, made of darma / bricks with tin sheets and asbestos/tiles on roof	Majority portion of roads are Concrete or partly damaged	Habitation pattern in the slums is congested with insufficient open space
8	<b>CHAMAR PARA BASTI(BAGDI PARA)</b>	The condition of living in the slum is unhygienic	Land belongs to the ULB	15	The National Highway - 60 is 14 kms away	Major population is living in huts, made of darma / bricks with tin sheets and asbestos/tiles on roof	Majority portion of roads are Concrete or partly damaged	Habitation pattern in the slums is congested with insufficient open space
9	<b>NATH PARA BASTI</b>	The condition of living in the slum is unhygienic	Land belongs to the ULB	15	The National Highway - 60 is 14 kms away	Major population is living in huts, made of darma / bricks with tin sheets and asbestos/tiles on roof	Majority portion of roads are Concrete or partly damaged	Habitation pattern in the slums is congested with insufficient open space
10	<b>ABHEDANANDA PALLY BASTI</b>	The condition of living in the slum is unhygienic	Land belongs to the ULB	30	The National Highway - 60 is 15 kms away	Major population is living in huts, made of darma / bricks with tin sheets and asbestos/tiles on roof	Majority portion of roads are Concrete or partly damaged	Habitation pattern in the slums is congested with insufficient open space
11	<b>MALBERIA HAJRA PARA BASTI</b>	The condition of living in the slum is unhygienic	Land belongs to the ULB	30	The National Highway - 60 is 15 kms away	Major population is living in huts, made of darma / bricks with tin sheets and asbestos/tiles on roof	Majority portion of roads are Concrete or partly damaged	Habitation pattern in the slums is congested with insufficient open space
12	<b>SURYA SEN PALLY BASTI</b>	The condition of living in the slum is unhygienic	Land belongs to the ULB	30	The National Highway - 60 is 15 kms away	Major population is living in huts, made of darma / bricks with tin sheets and asbestos/tiles on roof	Majority portion of roads are Concrete or partly damaged	Habitation pattern in the slums is congested with insufficient open space

13	<b>SARADA PALLY BASTI</b>	The condition of living in the slum is unhygienic	Land belongs to the ULB	30	The National Highway - 60 is 15 kms away	Major population is living in huts, made of darma / bricks with tin sheets and asbestos/tiles on roof	Majority portion of roads are Concrete or partly damaged	Habitation pattern in the slums is congested with insufficient open space
14	<b>NETAJI PALLY BASTI</b>	The condition of living in the slum is unhygienic	Land belongs to the ULB	30	The National Highway - 60 is 15 kms away	Major population is living in huts, made of darma / bricks with tin sheets and asbestos/tiles on roof	Majority portion of roads are Concrete or partly damaged	Habitation pattern in the slums is congested with insufficient open space
15	<b>NIHARI PATTY BASTI</b>	The condition of living in the slum is unhygienic	Land belongs to the ULB	30	The National Highway - 60 is 15 kms away	Major population is living in huts, made of darma / bricks with tin sheets and asbestos/tiles on roof	Majority portion of roads are Concrete or partly damaged	Habitation pattern in the slums is congested with insufficient open space
16	<b>LET PARA BASTI</b>	The condition of living in the slum is unhygienic	Land belongs to the ULB	30	The National Highway - 60 is 14 kms away	Major population is living in huts, made of darma / bricks with tin sheets and asbestos/tiles on roof	Majority portion of roads are Concrete or partly damaged	Habitation pattern in the slums is congested with insufficient open space
17	<b>BAYAN PARA BASTI</b>	The condition of living in the slum is unhygienic	Land belongs to the ULB	30	The National Highway - 60 is 14 kms away	Major population is living in huts, made of darma / bricks with tin sheets and asbestos/tiles on roof	Majority portion of roads are Concrete or partly damaged	Habitation pattern in the slums is congested with insufficient open space
18	<b>RAJIB PALLY BASTI</b>	The condition of living in the slum is unhygienic	Land belongs to the ULB	30	The National Highway - 60 is 14 kms away	Major population is living in huts, made of darma / bricks with tin sheets and asbestos/tiles on roof	Majority portion of roads are Concrete or partly damaged	Habitation pattern in the slums is congested with insufficient open space

*Bilal Sub*

*...*

19	JAHARLAL BASTI	The condition of living in the slum is unhygienic	Land belongs to the ULB	- 60 is 14 Highway kms away	The population is living in huts, made of darma / bricks with tin sheets and asbestos/till es on roof	Majority of roads are congested with insufficient open space	Habitat pattern in the slums is congested with insufficient open space
20	HAJRA CORE PARA BASTI	The condition of living in the slum is unhygienic	Land belongs to the ULB	- 60 is 14 Highway kms away	Major population is living in huts, made of darma / bricks with tin sheets and asbestos/till es on roof	Majority of roads are congested with insufficient open space	Habitat pattern in the slums is congested with insufficient open space
21	MOHIRA PARA BASTI	The condition of living in the slum is unhygienic	Land belongs to the ULB	- 60 is 14 Highway kms away	Major population is living in huts, made of darma / bricks with tin sheets and asbestos/till es on roof	Majority of roads are congested with insufficient open space	Habitat pattern in the slums is congested with insufficient open space
22	BAYEN PARA BASTI	The condition of living in the slum is unhygienic	Land belongs to the ULB	- 60 is 14 Highway kms away	Major population is living in huts, made of darma / bricks with tin sheets and asbestos/till es on roof	Majority of roads are congested with insufficient open space	Habitat pattern in the slums is congested with insufficient open space
23	KORAPARA BASTI (KUTBUPUR)	The condition of living in the slum is unhygienic	Land belongs to the ULB	- 60 is 14 Highway kms away	Major population is living in huts, made of darma / bricks with tin sheets and asbestos/till es on roof	Majority of roads are congested with insufficient open space	Habitat pattern in the slums is congested with insufficient open space
24	KUTBUPUR MAJHI PARA BAYEN PARA BASTI	The condition of living in the slum is unhygienic	Land belongs to the ULB	- 60 is 14 Highway kms away	Major population is living in huts, made of darma / bricks with tin sheets and asbestos/till es on roof	Majority of roads are congested with insufficient open space	Habitat pattern in the slums is congested with insufficient open space

25	<b>BAURI PARA BASTI</b>	The condition of living in the slum is unhygienic	Land belongs to the ULB	30	The National Highway - 60 is 14 kms away	Major population is living in huts, made of darma / bricks with tin sheets and asbestos/tiles on roof	Majority of roads are concrete or partly damaged	Habitat pattern in the slums is congested with insufficient open space
26	<b>DANGAL PARA BASTI</b>	The condition of living in the slum is unhygienic	Land belongs to the ULB	30	The National Highway - 60 is 14 kms away	Major population is living in huts, made of darma / bricks with tin sheets and asbestos/tiles on roof	Majority of roads are concrete or partly damaged	Habitat pattern in the slums is congested with insufficient open space
27	<b>HEMANTA BASU (HARIJAN PALY) PALLY</b>	The condition of living in the slum is unhygienic	Land belongs to the ULB	30	The National Highway - 60 is 14 kms away	Major population is living in huts, made of darma / bricks with tin sheets and asbestos/tiles on roof	Majority of roads are concrete or partly damaged	Habitat pattern in the slums is congested with insufficient open space
28	<b>HORIZONE PALLY BASTI</b>	The condition of living in the slum is unhygienic	Land belongs to the ULB	30	The National Highway - 60 is 14 kms away	Major population is living in huts, made of darma / bricks with tin sheets and asbestos/tiles on roof	Majority of roads are concrete or partly damaged	Habitat pattern in the slums is congested with insufficient open space
29	<b>ASHRAM PALLY BASTI</b>	The condition of living in the slum is unhygienic	Land belongs to the ULB	30	The National Highway - 60 is 14 kms away	Major population is living in huts, made of darma / bricks with tin sheets and asbestos/tiles on roof	Majority of roads are concrete or partly damaged	Habitat pattern in the slums is congested with insufficient open space
30	<b>BILGABA PARA BASTI</b>	The condition of living in the slum is unhygienic	Land belongs to the ULB	30	The National Highway - 60 is 14 kms away	Major population is living in huts, made of darma / bricks with tin sheets and asbestos/tiles on roof	Majority of roads are concrete or partly damaged	Habitat pattern in the slums is congested with insufficient open space

*Bimal Chatterjee*

Chairman  
SAINTHIA MUNICIPALITY  
Sainthia, Birbhum

31	BAGDI PARA BASTI	The condition of living in the slum is unhygienic	Land belongs to the ULB	The National Highway - 60 is 14 kms away	Major population is living in huts, made of darma / bricks with tin sheets and asbestos/tiles on roof	Majority of roads are concrete or partly damaged	Habituation pattern in the slums is congested with insufficient open space
32	BEHULA PARA BASTI	The condition of living in the slum is unhygienic	Land belongs to the ULB	The National Highway - 60 is 14 kms away	Major population is living in huts, made of darma / bricks with tin sheets and asbestos/tiles on roof	Majority of roads are concrete or partly damaged	Habituation pattern in the slums is congested with insufficient open space
33	ASHRAM PALLY BASTI	The condition of living in the slum is unhygienic	Land belongs to the ULB	The National Highway - 60 is 14 kms away	Major population is living in huts, made of darma / bricks with tin sheets and asbestos/tiles on roof	Majority of roads are concrete or partly damaged	Habituation pattern in the slums is congested with insufficient open space
34	NAZRUL PALLY BASTI	The condition of living in the slum is unhygienic	Land belongs to the ULB	The National Highway - 60 is 14 kms away	Major population is living in huts, made of darma / bricks with tin sheets and asbestos/tiles on roof	Majority of roads are concrete or partly damaged	Habituation pattern in the slums is congested with insufficient open space
35	SOUTH ASHRAM PALLY	The condition of living in the slum is unhygienic	Land belongs to the ULB	The National Highway - 60 is 14 kms away	Major population is living in huts, made of darma / bricks with tin sheets and asbestos/tiles on roof	Majority of roads are concrete or partly damaged	Habituation pattern in the slums is congested with insufficient open space

*Final Cell*

**Annexure 7C  
(Para 14.5 of the Guidelines)**

**Format for Projects under Beneficiary led Construction or Enhancement**

1.	Name of the State	:	West Bengal					
2.	Name of the City	:	Sainthia					
3.	Project Name	:	PMAY(House For All)					
4.	Project Code *	:						
5.	State Level Nodal Agency	:	SUDA					
6.	Implementing Agency/ ULB	:	Sainthia Municipality					
7.	Date of approval by State Level Sanctioning and Monitoring Committee (SLSMC)	:						
8.	Project Cost (Rs. in Crore)	:	6.48 Cr.					
9.	No. of beneficiaries covered in the project	:	Gen	SC	ST	OBC	Minority	Total
			1344	1075	88	118	311	2936
10.	(i) No. of Beneficiaries ( New Construction)	:	160 Nos (2015-16)					
	(ii) No. of Beneficiaries ( Enhancement)	:	0 (2015-16)					
11.	Whether selected beneficiaries have rightful ownership of the land?	:	yes					
12.	Whether building Plan for all houses have been approved?	:	yes					
13. *	i) GoI grant required (Rs. 1.5 lakh per eligible Beneficiary) (Rs. In Crore)	:	2.40					
	ii) State grant, if any (Rs. In Crore)	:	3.38					
	iii) ULB grant, if any (Rs. In Crore)	:	0.29					
	iv) Beneficiary Share (Rs. In Crore )	:	0.40					
	v) Total (Rs. In Crore )	:	6.47					
14.	Whether technical specification/ design for housing have been ensured as per Indian Standards/NBC/ State norms?	:	yes					
15.	Whether disaster (earthquake, flood, cyclone, landslide etc.) resistant features have been adopted in concept, design and implementation?	:	yes					
16.	Brief of project, including any other information ULB/State would like to furnish	:						

\* All the data amounts has been provided by SUDA(HFA Cell) in respect of table row no 13.

It is hereby confirmed that State/UT and ULB have checked all the beneficiaries as per guidelines of HFA. It is also submitted that no beneficiary has been selected for more than one benefit under the Mission including Credit Linked Subsidy Scheme (CLSS) component of the Mission.

**Signature**  
(State Level Nodal Officer)

  
**Signature**  
(Chairman/Chairperson)

**Chairman**  
**SAINTHIA MUNICIPALITY**  
Sainthia, Birbhum

  
**Chief Engineer**  
M E Directorate  
Deptt. of Municipal Affairs  
Govt. of West Bengal



**Executive Summary**

**Project Details**

1	State	:	West Bengal
2	City	:	Sainthia
3	Project Name	:	Pradhan Mantri Awas Yojana , Housing For All. (Urban)
4	Project Cost	:	647.43
5	Central Share	:	240.00
6	State Share	:	338.00
7	ULB Share	:	29.43
8	Beneficiary Share	:	40.00
10	SOR Adopted	:	PWD (WB) w.e.f 1.7.14 with current corrigendum.

**Project Contributions (Physical + Financial) (Rs. In lacs)**

Sl No.	Scheme Component	Type	Quantity	Unit	Rate (in Rs./unit)	Proposed project cost (in lakh)	Appraised Project Cost (in lakh)	Central Share	State Govt. Share	ULB Share	Beneficiaries Share
<b>A. HOUSING</b>											
1	New in- situ										
	Single storied units		160	Nos.	367858.00	588.57	588.57	240.00	308.57		40.00
2	Up-gradation										
3	Rental										
4	Transit										
<b>Total Housing Cost Sub Total (A)</b>						<b>588.57</b>	<b>588.57</b>	<b>240.00</b>	<b>308.57</b>	<b>0.00</b>	<b>40.00</b>

  
 Saralan Das  
 Sub Assistant Engineer  
 SAINTHIA MUNICIPALITY  
 Seinthia, Birbhum

  
 Chairperson  
 SAINTHIA MUNICIPALITY  
 Seinthia, Birbhum

Sl No.	Scheme Component	Type	Quantity	Unit	Rate (in Rs./unit)	Proposed project cost (in lakh)	Appraised Project Cost (in lakh)	Central Share	State Govt. Share	ULB Share	Beneficiaries Share
<b>B. INFRASTRUCTURE</b>											
<b>Roads</b>											
i	C.C. Roads	2.5 mm wide	1436.66	Mtr	4097.00	58.86	58.86	0.00	29.43	29.43	0.00
ii	Interlocking block	0	0	0	0	0	0	0	0	0	0
iii	Culverts	0	0	0	0	0	0	0	0	0	0
<b>2 water Supply</b>											
i	UGSR	0	0	0	0	0	0	0	0	0	0
ii	SR	0	0	0	0	0	0	0	0	0	0
iii	Internal Pipeline	0	0	0	0	0	0	0	0	0	0
iv	Pump Station & Tube well	0	0	0	0	0	0	0	0	0	0
<b>Total Infrastructure Cost Sub Total (B)</b>						58.86	58.86	0.00	29.43	29.43	0.00
<b>Total (A+B)</b>						647.43	647.43	240.00	338.00	29.43	40.00

Signature of the ULB Level Competent  
Name & Designation: **Srinivasan Engineer**  
SAINTHIA MUNICIPALITY  
Sainthia, Birbhum

Signature of the State Level Competent Technical Officer  
Name & Designation: **Srinivasan Engineer**, Municipal Engineering Dte, Govt. of West Bengal  
Dept. of Municipal Affairs  
Govt. of West Bengal  
Address: Bikash Bhawan, South Block, 1St Floor, Salt Lake, Kolkata - 7000 91

Fax No: +91-33-  
Telephone No.: +91-33-  
Mobile No.:  
E-mail:

Fax No: +91-33-23375474  
Telephone No.: +91-33-23371331  
Mobile No.: (0)9475825219  
E-mail: ce\_medte@yahoo.com

Signature of the State Level Nodal Officer  
Name & Designation: Sri M.N. Pradhan, IAS  
Director, SUDA  
Address: State Urban Development Agency  
Fax No: 91-33-233585767  
Telephone No: +91-33-233585767  
Mobile No.: (0) 9830031488  
E-Mail: wbsudadir@gmail.com

Signature of the Chairman/CEO/Commissioner of ULB/Implementing Agency  
Name & Designation: **Sainthia Municipality**  
Chairman, Sainthia Municipality  
Sainthia, Birbhum  
Address:

Fax No.:  
Telephone No.:  
Mobile No.:  
E-mail No.:





# SANTHIA MUNICIPALITY

## WORK AND COST SUMMARY - SLUM WISE DETAILS

Slum No.	Name of Slum	Area Sqmt	Population	HOUSING		PHYSICAL INFRASTRUCTURE										CLUSTER-I			Grand Total (Rs. in lakh)			
				Qty.	AmtL (@ Rs.3,67858 Lakh/each)	Qty.	AmtL (Rs.3651.00/M) (450x600)	Qty.	AmtL (Rs.2917.00/M) (400x400)	Qty.	AmtL (Rs.2292.00/M) (300x300)	Qty.	AmtL (Rs.2017.00/M) (400x400)	Qty.	AmtL (Rs.1249.00/M)	Qty.	AmtL (@ Rs.4097.00/M)	Qty.		AmtL (Rs.3120074.00/ - each)	Qty.	AmtL (@ Rs.185.00/ each)
1	Lacoutore Bauri Para Basti	26000.00	231	5	18.39	0.00	0.00	0.00	0.00	0.00	0.00	0.00	0.00	0.00	0.00	0.00	0.00	0.00	0.00	0.00	20.072	
2	Math para Basti	15000.00	138	5	18.39	0.00	0.00	0.00	0.00	0.00	0.00	0.00	0.00	0.00	0.00	0.00	0.00	0.00	0.00	0.00	20.072	
3	MAHARA PARA BASTI	36000.00	301	5	18.39	0.00	0.00	0.00	0.00	0.00	0.00	0.00	0.00	0.00	0.00	0.00	0.00	0.00	0.00	0.00	20.072	
4	BRAMHADAITYA PARA BASTI	37000.00	131	5	18.39	0.00	0.00	0.00	0.00	0.00	0.00	0.00	0.00	0.00	0.00	0.00	0.00	0.00	0.00	0.00	20.072	
5	BARO KALITALA PARA BASTI	23000.00	352	10	36.79	0.00	0.00	0.00	0.00	0.00	0.00	0.00	0.00	0.00	0.00	0.00	0.00	0.00	0.00	0.00	38.472	
6	BAURI PARA BASTI	12000.00	294	10	36.79	0.00	0.00	0.00	0.00	0.00	0.00	0.00	0.00	0.00	0.00	0.00	0.00	0.00	0.00	0.00	38.472	
7	HARIZONE PALLY BASTI	16000.00	255	10	36.79	0.00	0.00	0.00	0.00	0.00	0.00	0.00	0.00	0.00	0.00	0.00	0.00	0.00	0.00	0.00	38.472	
8	CHAMAR PARA BASTI(BAGDI PARA)	14000.00	116	5	18.39	0.00	0.00	0.00	0.00	0.00	0.00	0.00	0.00	0.00	0.00	0.00	0.00	0.00	0.00	0.00	20.072	
9	NATH PARA BASTI	29900.00	211	5	18.39	0.00	0.00	0.00	0.00	0.00	0.00	0.00	0.00	0.00	0.00	0.00	0.00	0.00	0.00	0.00	20.072	
10	ABHEDANANDA PALLY BASTI	32000.00	233	3	11.04	0.00	0.00	0.00	0.00	0.00	0.00	0.00	0.00	0.00	0.00	0.00	0.00	0.00	0.00	0.00	12.722	
11	MALBERIA HAJIRA PARA BASTI	14000.00	25	3	11.04	0.00	0.00	0.00	0.00	0.00	0.00	0.00	0.00	0.00	0.00	0.00	0.00	0.00	0.00	0.00	12.722	
12	SURYA SEN PALLY BASTI	35400.00	170	4	14.71	0.00	0.00	0.00	0.00	0.00	0.00	0.00	0.00	0.00	0.00	0.00	0.00	0.00	0.00	0.00	16.392	

*Bidhab*  
Chairman  
SANTHIA MUNICIPALITY  
Sainthia, Birbhum

*Senarajit Das*  
Sub Assistant Engineer  
SANTHIA MUNICIPALITY  
Sainthia, Birbhum

*M. K. Sainthia*

Chairman  
SAINTHIA MUNICIPALITY  
Sainthia, Birbhum

Slum No.	Name of Slum	Area Sqmt	Population	HOUSING		PHYSICAL INFRASTRUCTURE												Grand Total (Rs. in lakh)		
				Qty.	Amt.	Qty.	Amt.	Drainage (M) (Rs. 2297.00/M) (300x300)	Drainage (M) (Rs. 2817.00/M) (400x400)	Drainage (M) (Rs. 3651.00/M) (450x600)	Pipe Line @ Rs. 1249.00/M	Concrete Roads (@ Rs. 4097.00/M)	Closed Eucalyptus Bulbitt Filling Road Protection Work @ Rs. 3507.00/M)	Community Centre (@ Rs. 3120074.00/ each)	Plantation for Improvement (@ Rs. 185.00/ each)					
13	SARADA PALLY BASTI	34000.00	314	5	18.39	0.00	0.00	0.00	0.00	0.00	0.00	0.00	0.00	0.00	0.00	0.00	0.00	0.00	20.072	
14	NETAJI PALLY BASTI	72000.00	162	5	18.39	0.00	0.00	0.00	0.00	0.00	0.00	0.00	0.00	0.00	0.00	0.00	0.00	0.00	0.00	20.072
15	NIHARI PATTY BASTI	32000.00	254	5	18.39	0.00	0.00	0.00	0.00	0.00	0.00	0.00	0.00	0.00	0.00	0.00	0.00	0.00	0.00	20.072
16	LET PARA BASTI	96000.00	143	5	18.39	0.00	0.00	0.00	0.00	0.00	0.00	0.00	0.00	0.00	0.00	0.00	0.00	0.00	0.00	20.072
17	BAYAN PARA BASTI	43000.00	277	3	11.04	0.00	0.00	0.00	0.00	0.00	0.00	0.00	0.00	0.00	0.00	0.00	0.00	0.00	0.00	12.722
18	RAJIB PALLY BASTI	30100.00	37	3	11.04	0.00	0.00	0.00	0.00	0.00	0.00	0.00	0.00	0.00	0.00	0.00	0.00	0.00	0.00	12.722
19	JAHARLAL BASTI	15600.00	198	4	14.71	0.00	0.00	0.00	0.00	0.00	0.00	0.00	0.00	0.00	0.00	0.00	0.00	0.00	0.00	16.392
20	HAJRA GORE PARA BASTI	57000.00	262	3	11.04	0.00	0.00	0.00	0.00	0.00	0.00	0.00	0.00	0.00	0.00	0.00	0.00	0.00	0.00	12.722
21	MOHIRA PARA BASTI	90000.00	194	3	11.04	0.00	0.00	0.00	0.00	0.00	0.00	0.00	0.00	0.00	0.00	0.00	0.00	0.00	0.00	12.722
22	BAYEN PARA BASTI	37000.00	213	4	14.71	0.00	0.00	0.00	0.00	0.00	0.00	0.00	0.00	0.00	0.00	0.00	0.00	0.00	0.00	16.392
23	KOPAPARA BASTI (KUTUBPURI)	90000.00	264	5	18.39	0.00	0.00	0.00	0.00	0.00	0.00	0.00	0.00	0.00	0.00	0.00	0.00	0.00	0.00	20.072
24	KUTUBPUR MAJHI PARA BAYEN PARA BASTI	35900.00	135	5	18.39	0.00	0.00	0.00	0.00	0.00	0.00	0.00	0.00	0.00	0.00	0.00	0.00	0.00	0.00	20.072
25	BAURI PARA BASTI	12000.00	315	5	18.39	0.00	0.00	0.00	0.00	0.00	0.00	0.00	0.00	0.00	0.00	0.00	0.00	0.00	0.00	20.072

*S. S. Sainthia*  
Sub Assistant Engineer  
SAINTHIA MUNICIPALITY  
Sainthia, Birbhum

*(Signature)*

Slum No.	Name of Slum	Area Sqmt	Population	HOUSING		PHYSICAL INFRASTRUCTURE												Grand Total (Rs. In lakh)	
				Qty.	Amt.	Qty.	Amt.	Drainage (M) (Rs. 2297.00/M) (Section - 300x300)	Drainage (M) (Rs. 2817.00/M) (Section - 400x400)	Drainage (M) (Rs. 3651.00/M) (Section - 450x600)	Pipe Line @ Rs. 1249.00/M	Concrete Roads (@ Rs. 4097.00/M)	Closed Eucalyptus Road Filling (@ Rs. 3507.00/M)	Community Centre (@Rs. 3120074.00/ each)	Plantation for Greenery Improvement (@ Rs. 185.00/ each)				
26	DANGAL PARA BASTI	12000.00	186	5	18.39	0.00	0.00	0.00	0.00	0.00	0.00	0.00	0.00	0.00	0.00	0.00	0.00	0.00	20.072
27	HEMANTA BASU PALLY BASTI (HARILIAN PALLY)	36000.00	261	5	18.39	0.00	0.00	0.00	0.00	0.00	0.00	0.00	0.00	0.00	0.00	0.00	0.00	0.00	20.072
28	HORIZONE PALLY BASTI	55000.00	184	5	18.39	0.00	0.00	0.00	0.00	0.00	0.00	0.00	0.00	0.00	0.00	0.00	0.00	0.00	20.072
29	ASHRAM PALLY BASTI	34000.00	210	3	11.04	0.00	0.00	0.00	0.00	0.00	0.00	0.00	0.00	0.00	0.00	0.00	0.00	0.00	12.722
30	BILGABA PARA BASTI	56000.00	119	3	11.04	0.00	0.00	0.00	0.00	0.00	0.00	0.00	0.00	0.00	0.00	0.00	0.00	0.00	12.722
31	BAGDI PARA BASTI	36000.00	241	4	14.71	0.00	0.00	0.00	0.00	0.00	0.00	0.00	0.00	0.00	0.00	0.00	0.00	0.00	16.392
32	BEHULA PARA BASTI	37000.00	82	3	11.04	0.00	0.00	0.00	0.00	0.00	0.00	0.00	0.00	0.00	0.00	0.00	0.00	0.00	12.722
33	ASHRAM PALLY BASTI	42000.00	257	3	11.04	0.00	0.00	0.00	0.00	0.00	0.00	0.00	0.00	0.00	0.00	0.00	0.00	0.00	12.722
34	NAZRUL PALLY BASTI	136700.00	118	2	7.36	0.00	0.00	0.00	0.00	0.00	0.00	0.00	0.00	0.00	0.00	0.00	0.00	0.00	9.042
35	SOUTH ASHRAM PALLY	35700.00	201	2	7.36	0.00	0.00	0.00	0.00	0.00	0.00	0.00	0.00	0.00	0.00	0.00	0.00	0.00	9.038
	Total		160	160	588.57	0.00	0.00	0.00	0.00	0.00	0.00	0.00	0.00	0.00	0.00	0.00	0.00	0.00	647.43

*File 80*

Chairman  
SAINTHIA MUNICIPALITY  
Sainthia, Birbhum

*Sanjiv Kumar*  
Sub Assistant Engineer  
SAINTHIA MUNICIPALITY  
Sainthia, Birbhum

*85*

**DETAILED ESTIMATE FOR THE CONSTRUCTION OF SINGLE UNIT DWELLING HOUSE**

**Pradhan Mantri Awas Yojana Housing For All (Urban)**

**Total Covered Area- 32.18 sq.m (With Electrical Works)**

Reference of Schedule of Rates : PWD (W.B.), Schedule of Rates Building & Sanitary w.e.f-01.07.2014 & Corrigenda

Kolkata /24 Pgs (N & S)/ Kalyani Sub Div.)

**Floor Area 25.37 sqm**

Sl No.	Description of Works	Quantity	Unit	Rate (Rs.)	Amount (Rs.)
1	Earthwork in excavation in foundation trenches or drains, in all sorts of soil ( including mixed soil but excluding laterite or sandstone) including removing spreading or stacking the spoils within a lead of 75 m as directed including trimming the sides of trenches, levelling, dressing and ramming the bottom, bailing out water etc. as required complete. a) Depth of excavation not exceeding 1500mm . <b>SOR, PWD, P-1, I -2 a</b>	13.000	%cu.m	12047.00	1566.11
2	Earth work in filling in foundation trenches or plinth with good earth in layers not exceeding 150 mm. including watering and ramming etc. layer by layer complete.( Payment to be made on the basis of measurement of finished quantity of work ) a) With earth obtained from excavation of foundation. <b>SOR, PWD, P-1, T/3 a</b>	11.120	%cu.m	7831.00	870.81
3	Supplying Laying Polithin Sheets etc. <b>SOR, PWD, P-45, T - 13</b>	22.000	sqm	25.00	550.00
4	Cement concrete with graded Stone ballast (40 mm.) excluding shuttering.a) In ground floor and foundation.6 : 3 : 1 proportion Pakur variety <b>SOR, PWD, Page 24 ; Item -10 a</b>	3.500	cu.m.	5823.00	20380.50
5	25 mm. thick damp proof with cement concrete (4:2:1) (with graded stone aggregate 10 mm. Normal size) and painting the top surface with a coat of bitumen using 1.7 kg. per sq.m. including heating the bitumen and cost and carriage of all materials complete. <b>SOR, PWD, P-45, T-12</b>	6.810	sqm,	297.00	2022.57
6	Brick work with 1st class bricks in cement mortar (6:1) a) In foundation and plinth. b) In super structure <b>SOR, PWD, P-29, T -22(a), (b)</b>	10.430 15.240	cum cum	5719.00 5943.00	59649.17 90571.32
7	125mm thick brick work with 1st. class bricks in cement mortar (4:1). a) In ground floor <b>SOR, PWD, P-73, I -29</b>	23.220	sq.m.	783.00	18181.26
8	Ordinary Cement concrete (mix 1:1.5:3) with graded stone chips (20 mm nominal size) excluding shuttering and reinforcement if any, in ground floor as per relevant IS codes. (i) Pakur Variety <b>SOR, PWD, P-14, T -7(I)</b>	3.940	cu.m.	6851.66	26995.54
9	Reinforcements for reinforced concrete work in all sorts of structures including distribution bars, stirrups, binders etc. including supply of rods, initial straightening and removal of loose rust (if necessary), cutting to requisite length, hooking and bending to correct shape, placing in proper position and binding with 16G black annealed wire at every inter-section, complete as per drawing and direction. (a) For works in foundation, basement and upto roof of ground floor / upto 4m. (i) Tor steel/Mild steel. <b>SOR, PWD, P-27, T -15(I)</b>	0.309	MT	60705.93	18775.74

*Sankar Das*  
Sub Assistant Engineer  
SAINTHIA MUNICIPALITY  
Sainthia, Birbhum

*Sankar Das*  
Chairman  
SAINTHIA MUNICIPALITY  
Sainthia, Birbhum

27

SL No.	Description of Works	Quantity	Unit	Rate (Rs.)	Amount (Rs.)
10	Hire and labour charges for shuttering with centreing and necessary staging upto 4 m. using approved stout props and thick hard wood planks of approved thickness with required bracing for concrete slabs, beams, columns, lintels curved or straight including fitting, fixing and striking out after completion of works. (upto roof of ground floor). (When the height of a particular floor is more than 4 m. the equivalent floor ht. shall be taken as 4 m. and extra for works beyond the initial 4 m. ht. shall be allowed under 12(e) for every 4 m. or part thereof.) <b>SOR, PWD, P-66, T -12(a)</b> 25 mm. to 30 mm. thick wooden shuttering as per decision & direction of Engineer-in-charge. Ground Floor	37.063	M <sup>2</sup>	360.00	13342.68
11	Plaster ( to wall, floor, ceiling etc.) with sand and cement mortar including rounding off or chamfering corners as directed and raking out joints or roughening of concrete surface, including throating, nosing and drip course where necessary . In ground floor. A) With 6:1 cement mortar. a) Inside wall 20 mm thick plaster <b>SOR, PWD, P-151, T -2 (i)(b)</b> b) Out side Wall, 15mm th. <b>SOR, PWD, P-151, I -2 (i)(c)</b> B)10mm th ceiling plaster (4:1) <b>SOR, PWD, P-151, I -2 (i)(c)</b>	116.940	sq.m.	181.00	21166.14
		111.950	sq.m.	156.00	17464.20
		23.330	sq.m.	140.00	3266.20
12	Neat cement punning about 1.5mm thick in wall, dado, window, sills, floor, drain etc. <b>SOR, PWD, P-152, I -8</b>	26.700	sq.m.	38.00	1014.60
13	Artificial stone in floor,dado, staircase etc. with cement concrete (4:2:1) with stone chips laid in panels as directed with topping made with ordinary or white cement (as necessary) and marble dust in proportion (2:1) including smooth finishing and rounding off corners and including application of cement slurry before flooring works, using cement @ 1.75 kg./sq.m. all complete including all materials and labour. In ground floor. 3 mm. thick topping (High polishing grinding on this item is not permitted) with ordinary cement. 20mm thick <b>SOR, PWD, P-40, I -3 (i)</b>	26.490	sq.m.	265.00	7019.85
14	Supplying, fitting & fixing MS clamp for fixing door and window frame made of flat bent bar, end bifurcated, fixed in cement concrete with stone chips (4:2:1)a fitted and fixed complete as per direction. 40mm x 6mm x 125 mm length. (Cost of cement concrete will be paid separately) <b>SOR, PWD, P-90, I -18 (c)</b>	34	each	22.00	748.00
15	Wood work in door and window frame fitted and fixed complete including a protective coat of painting at the contact surface of the frame other Local wood <b>SOR, PWD, P-85, T -1(i)</b>	0.213	cu.m.	46171.00	9834.42
16	Panel Shutter of door & Window (each Panal Consisting Of single Plan without Join) 25 mm thick shutter with 12 mm thick Panal of size 30 to 45 cm. Other Local wood <b>SOR, PWD, P-105, I -84 (iv)c</b>	8.520	sq.m.	1567.00	13350.84
17	Iron butt hinges of approved quality fitted and fixed with steel screws, with ISI mark. a)75mm x 47mm x 1.70mm <b>SOR, PWD, P-91, T -20(iv)</b>	32.000	each	34.00	1088.00
18	Iron Socket Bolt of approved quality fitted and fixed complete. i) 150 mm long x 10 mm dia <b>SOR, PWD P-93, I-25,c</b>	11.000	each	71.00	781.00
19	White washing including cleaning and smoothening surface thoroughly (5 parts of stone lime and 1 part of shell lime should be used in the finishing coat). Two Coats <b>SOR, PWD, P-155, I -3 (b)</b>	124.960	%sq.m	1887.00	2358.00
20	Colour washing with ella with a coat of white wash priming including cleaning and smoothening surface thoroughly external surface One Coat <b>SOR, PWD, P-155, I -4(ii)(a)</b>	100.560	%sq.m	1514.00	1522.48

*Srinivasan*  
Sub Assistant Engineer  
SAINTHIA MUNICIPALITY  
Sainthia, Birbhum

Page 2 of 4

*Srinivasan*  
Chairman  
SAINTHIA MUNICIPALITY  
Sainthia, Birbhum



SL No.	Description of Works	Quantity	Unit	Rate (Rs.)	Amount (Rs.)
21	Priming one coat on timber, plastered or on steel or other metal surface with synthetic enamel/oil bound primer of approved quality including smoothening surfaces by sand papering etc. 1) On timber surface <b>SOR, PWD, P - 162, I - 7(a)</b> 2) On Steel Surface <b>SOR, PWD, P - 162, I - 7(b)</b>	21.690 2.700	sq.m. sq.m.	41.00 31.00	889.29 83.70
22	Painting with best quality synthetic enamel paint of approved make and brand including smoothening surface by sand papering etc. including using of approved putty etc. on the surface, if necessary : With super gloss (hi-gloss)-With any shade except white. a) On timber or plastered surface Two Coats b) On Steel surface Two Coats <b>SOR, PWD, P - 162, - 8A(ii),(bii)</b>	21.690 2.700	sq.m. sq.m.	89.00 86.00	1930.41 232.20
23	Iron hasp bolt of approved quality fitted and fixed complete (oxidised) with 16 mm diad with center bolt and round fitting. 300 mm long <b>SOR, PWD, P-93, I - 27c</b>	2.000	each	193.00	386.00
24	Precast piered concrete jally work as per design and manufacture's specification including moulding etc. with stone chips and necessary reinforcement shuttering complete including fitting, fixing in position in all floors. (a) 37.5 mm th. panels Cement & steel required for this item <b>will not be</b> issued by deppt. <b>SOR, PWD, P-32, I - 38 (b)</b>	1.690	sq.m.	351.00	593.19
25	Supplying, fitting and fixing UPVC down pipes A type and fittings conforming to IS 13592-1992 with necessary clamps nails including making holes in walls, etc. and cutting trenches in any soil, through masonry concrete structure etc. if necessary and mending good damages including jointing with jointing materials ( Spun yarn, valamoid / bitumen / M. seal etc.) complete. <b>SOR, PWD, P173, I - 21 A (ii), C(ii), D(ii)</b> i) UPVC Pipe 110 mm dia ii) UPVC Bend 87.5 degree 110 mm dia iii) UPVC Shoe 110 mm	3.000 2.000 1.000	Mtr. each each	291.00 162.00 128.00	873.00 324.00 128.00
26	M.S.or W.I. Ornamental grill of approved design joints continuously welded with M.S, W.I. Flats and bars of windows, railing etc. fitted and fixed with necessary screws and lugs in ground floor. Grill weighing 10 kg/sq m to16 kg/m2 <b>SOR, PWD, P - 76, I - 10 (i)</b> <b>(2.70sqm @ 10.5kg per sqm = 28.35 kg)</b>	0.284	Qntl	8247.00	2342.15
27	Shallow water closet Indian pattern(I.P.W.C.) of approved make in white vitreous chinaware supplied ,fitted and fixed in position (excluding cost of concrete for fixing). 450 mm long <b>SOR, PWD, (Sanitary) P - 65, I - 1 (iii)</b>	1.000	each	1062.00	1062.00
28	Foot rest for water closet of size 275 mm X 125 mm with Artificial stone(4:2:1) with 6 mm stone chips and chequered including adding colour as necessary. <b>SOR, PWD, (Sanitary) P - 66, I - 9</b>	1.000	Pair	70.00	70.00
29	Supplying,fitting and fixing cast iron 'P' or 'S' trap conforming to I.S. 3989 / 1970 and 1729 / 1964 including lead caulked joints and painting two coats to the exposed surface. S Trap 100 mm <b>SOR, PWD, (Sanitary) P - 54, I - 14(B-iii)</b>	1.000	each	923.00	923.00
30	Supplying, fitting fixing CI Round Gratings 150mm dia <b>SOR, PWD, (Sanitary) P - 55, I - 18(ii)</b>	1.000	Each	100.00	100.00

*Sanowanda*  
Sub Assistant Engineer  
SAINTHIA MUNICIPALITY  
Sainthia, Birbhum

*Biswas*  
Chairman  
SAINTHIA MUNICIPALITY  
Sainthia, Birbhum



SL No.	Description of Works	Quantity	Unit	Rate (Rs.)	Amount (Rs.)
	Construction of 2 circular leach pit of inside diameter 1000 mm. & a depth of 1000 mm. With a layer of 250 mm. Thick brick work with cement mortar (6:1) & honeycombed brick wall (4:1) at every alternate layer upto a height of 925 mm. From bottom and then 125 mm. thick brick wall (4:1) for a height of 300 mm. and covered with 75mm. RCC slab (4:2:1) with 8mm tor steel @ 150 mm. centre to centre both ways including plastering and neat cement punning on top of the slab and making hooking arrangement on slab for lifting of the slab if require as well as jointing the connection with the inspection pit (450 x 450) covered with 50mm thick RCC slab (4:2:1) with stone chips and necessary reinforcement and connected with 100 mm dia PVC pipe laid over rammed earth and then covered the pipe properly with powder earth including supplying fitting fixing fibre glass pan P-tap & polythene pipe as per requirement to connect with the inspection pit complete with all respect as per direction of EIC.(ANNEXURE-II)	1	Item	7544.00	7544.00
<b>TOTAL AMOUNT</b>			<b>Rs.</b>		<b>350000.36</b>
<b>Say</b>			<b>Rs.</b>		<b>350000.00</b>
<b>Add for Electrical Works (ANNEXURE-I)</b>			<b>Rs.</b>		<b>17858.00</b>
<b>TOTAL AMOUNT</b>			<b>Rs.</b>		<b>367858.00</b>
<b>(Rupees Three lakh Sixty seven thousand Eight hundred &amp; Fifty eight only)</b>					

  
 Chief Engineer  
 M E Directorate  
 Deptt. of Municipal Affairs  
 Govt. of West Bengal

  
 Sub Assistant Engineer  
 SAINTHIA MUNICIPALITY  
 Sainthia, Birbhum

  
 Chairman  
 SAINTHIA MUNICIPALITY  
 Sainthia, Birbhum

ESTIMATE FOR ELECTRICAL WORKS FOR ONE DWELLING UNIT UNDER HFA					
(ANNEXURE-I)					
Sl.No	Item of works	Unit	Rate	Quantity	Amount
1	Supplying & fitting polythene pipe complete with fittings as necessary. Under ceiling /beam/bound with 22SWG GI wire inclusive S & Drawing 1x18 SWG GI wire as fish wire inside the pipe & fittings and providing 55 mm dia disc of MS sheet (20SWG) having colour paint at one face first ended at the load point end of the polythene pipe with fish wire (synchronizing with roof/beam casting work of building construction) 19 mm dia 3 mm thick polythene pipe	RM	39.00	25.00	975.00
2	Powercct wiring supplying and drawing 1 ; 1KV grade single core stranded FR PVC insulated & unseathed single core stranded Copper wire (Finolex make) 2 x 2.5 sqmm (PH & N) +1x1.5 sqmm (ECC) per laid polythene pipe and by the prelaid GI fish wire & making necessary connections as required.	RM	76.00	50.00	3800.00
3	Concealed Distribution wiring in in 2x1.5 sqmm single core standard *FR* insulated and unseathed cop per wire Finolex make & 1x1.5 sq mm single core stranded PVC insulated and unseathed cop per (Finolex make) wire used as ECC in 19 mm bore 3 mm thk. polythene pipe complete with all accessories embedded in wall smooth run to light / fan/call bell point with piano key type switchb (6 Amps) (Anchor make) fixed on sheet metal (16 SWG) Switch Board with bakelite/ perspex (wall matching colour) Top cover (3 mm thick) flushed in wall including mending all good damages to original finish Average per point 6.00 mt.	points	828.00	10.00	8280.00
4	Deistribution concealed wiring with 2x1.5 sq mm (PH & N ) single core stranded FR PVC insulated & unseathed single core stranded 1.1 KV grade Copper Wire (finolex) & 1x1.5 sq mm (ECC) single core stranded (PH & N ) 1.1 KV grade cu wire (finolex) & 1 x 1.5 sq mm single core stranded PVC insulated & unseathed cu wire (finolex) used as ECC in 19 mm bore, 3 mm thick polythene pipe complete with all accessories embedded in wall 250 volt 5 amp 3 pin plug point including S & F 250 Volt 5 amp 3 pin flush type plug socket & piano key type swich (Anchor make) on existing switch board as mentioned sl. no.3	points	76.00	2.00	152.00
5	Supplying & drawing 1.1 KV grade single core strtanded FR PVC insulated & unseathed single core stranded cu Wire 3x2.5 sq mm (finolex make) in the prelaid polythene pipe & by the prelaid GI fishwire & making necessary connection as required (CESC supply to consumer DP near to CESC & inside the room another DP near CESC & inside the room another DP of dwelling units)	RM	86.00	15.00	1290.00

*Sanavandil*

Sub Assistant Engineer  
SAINTHIA MUNICIPALITY  
Sainthia, Birbhum

*Biswas*

SAINTHIA MUNICIPALITY  
SAINTHIA, BIRBHUM



Sl.No.	Item of works	Unit	Rate	Quantity	Amount
6	Supplying Delivery & instalation on wall of 30/32 amp DP MCBof Havel's make with enclosed box along with all its necessary 1 connection complete.(Anchor)	nos	808.00	2	1616.00
7	Earthing in soft soil with 50 mm dia GI pipe (TATA make Medium ) 3.64 mm th. X 3.04 Mtr long and 1 x 4 SWG GI ( hot dip) wire (4 m long) 13 mmdia x 80 mm long GI bolts, double nuts, double washer including S & F 15 mm dia GI protection (1 mtr long) to be filled with bitumen partlyunder the ground level & partly above GL driven to an average depth of 3.65 m below the GL & restoring surface duly rammed.	each	1715.00	1	1715.00
8	Connecting the equipment to earth BUSbar inclusive S&F 10 SWG (Hot Dip) GI wire on wall /floor with a staples buried inside wall /floor as required & making connection to equipments with bolt, nut, washer, cable lugs etc. as required & mending good damages.	M	6.00	5	30.00
			TOTAL		17858.00
<b>Rupees Thirteen Thousand Eight Hundred Seventy Eight Only</b>					<b>17858.00</b>

*Sanatan Das*  
 Sub Assistant Engineer  
 SAINTHIA MUNICIPALITY  
 Sainthia, Birbhum

*[Signature]*  
 Chairman  
 SAINTHIA MUNICIPALITY  
 Sainthia, Birbhum



Detailed Estimate for Single Dwelling unit  
Floor area 25.36 sqm Built up area 32.18 sqm

	C/L of main outer wall			125 mm Partitionwall		Varandah C/L
	4.65			3.375		1.275
	0.8			1.15		0.9
	1.15			1.15	2.3	2.175
	3.45			2.187		
	1.15			1.9		
	1.7			1.387	5.474	
	3.375			11.149		
	1.275					
	2.825					
	3.125					
	23.5					
	X wall	1.25				
Sl.no.						
1	Earth work in excavation					
	250 mm wall					
	1	23.5	0.75	0.7	12.34	
		0.875	0.75	0.7	0.46	
		24.375			12.8	m <sup>3</sup>
	125 mm Wall					
		2.625		0.4	0.225	0.24
	WC		0.4	0.4	0.225	0.04
	Bath		0.65	0.4	0.225	0.06
	5.474		0.75		0.225	
		4.724		0.4	0.225	0.43
	Varanda	1.425		0.4	0.225	0.13
						0.88
	Step		0.5	0.9	0.075	0.034
						13.715
						m <sup>3</sup>
2	Soling					
		24.375	0.75		18.281	
		11.45	0.4		4.58	
					22.861	
3	Polythene sheet					
		2.575	3.125		8.047	
		2.875	2.625		7.547	
		2	1.65		3.3	
	passage	0.625	2.375		1.484	
	Bath&WC	2.7	0.9		2.43	
	Varndah	1.025	0.6		0.615	
	step	0.9	0.5		0.45	
					23.873	
4	Jhama concrete					
			18.28	0.075	1.371	
			4.58	0.075	0.344	
			23.93	0.075	1.795	
					3.51	
5	Earth work in filling 1/5 excavation					
			13.715	5	2.743	
			23.48	0.375	8.805	
					11.548	m <sup>3</sup>
6	B.W (6:1) in Foundation of plinth					



*Sanjay Kumar*  
Sub Assistant Engineer  
SAINTHIA MUNICIPALITY  
Sainthia, Birbhum

*Biswajit*

Chief Engineer  
SAINTHIA MUNICIPALITY  
Sainthia, Birbhum

		23.5	0.625	14.6875				
		23.5	0.5	11.75				
		23.5	0.375	8.8125				
				35.25	0.15	5.288		
		23.5	0.25		0.525	3.084		
	X wall	0.938	0.625	0.586				
		1	0.5	0.5				
		1.063	0.375	0.399				
				1.485	0.15	0.223		
		1.125	0.25		0.525	0.148		
	125mm	3.125	0.25		0.525	0.41		
	Bath&WC		2 0.9	0.25	0.523	0.235		
	Kit	5.224	0.25		0.525	0.686		
	Vard	1.925	0.25		0.525	0.253		
	Steps		0.5 0.9		0.15	0.068		
			0.25 0.9		0.15	0.034		
						10.427	ms	
7	DPC	23.5						
		1.125						
		24.625		0.25		6.156		
		3.125						
		1.8						
		5.224						
		10.149		0.125		1.269		
						7.425		
	Less		0.9	0.25	0.225			
			0.9	0.125	0.113			
		3	0.75	0.125	0.281			
						0.619		
						6.806	sqm	
8	BW in super structure (6:1)							
		23.5						
		1.125						
		24.625	2.75	0.25	16.93			
	Parapet	23.8	0.075	0.25	0.446			
						17.376		
	Less opens							
		1 0.9	2.1	1.89				
		4 0.9	0.9	3.24				
		1 0.75	0.9	0.675				
		3 0.75	0.75	1.688				
				7.493	0.25	1.873		
	Lintel							
		1 1.525	1.525					
		4 1.2	4.8					
		1 1.05	1.05					
			7.375	0.25	0.1	0.184		
	Wo2							
		1 3.05	3.05	0.25	0.1	0.076		
					(-)	2.134		
	Net brick work						15.242	ms

3A

*Sanaranda*  
 Sub Assistant Engineer  
 SAINTHIA MUNICIPALITY  
 Sainthia, Birbhum

*Bisatpal*  
 Chairman  
 SAINTHIA MUNICIPALITY  
 Sainthia, Birbhum

9	125 th. Brick work (6:1)								
	room		3.125	2.6	8.125				
	kit		2.125	2.75	5.844				
			1.65	2.75	4.5375				
			1.45	2.65	3.8425				
	2		0.9	2.1	3.78				
						26.12875			
	Less opening								
	1	0.9	0.9						
	3	0.75	2.25						
			3.15	2.1	6.615				
	Lintel								
	1	1.3	1.3						
	1	1.025	1.025						
			2.325	0.1	0.2325				
					6.8475				
						19.28125			
	Parapet								
		23.5		0.15		3.525			
						22.806			
	passeege	0.75		0.55		0.4125			
						23.219	sqm		
10	Conc M-20								
	Roof slab								
		32.15	1.1475	31.003		0.1	3.1		
	Beam			3.625	0.25	0.15	0.136		
				2.575	0.25	0.1	0.064		
	Lintel							3.301	
	D1		1	1.525	1.525				
	W1		4	1.2	4.8				
	W2		1	1.05	1.05				
	WO2		1	3.05	3.05				
					10.425	0.25	0.1	0.261	
	D1		1	1.39	1.39				
	D2		1	1.025	1.025				
	D2		2	1.4	2.8				
	O2		1	0.875	0.875				
	D2		2		6.09	0.125	0.1	0.076	
	Chaja								
	W1		4	1.2	4.8				
	W2		1	1.03	1.03				
	D1		1	1.275	1.275				
	W02		1	3.05	3.05				
					10.155	0.3	0.075	0.228	
								3.866	m <sup>3</sup>
11	Reinforcement								
		3.866		0.80%	1	7850	0.243	MT	
12	Shuttering								
	31	23.5	1.125						

*Sonalam Das*

Sub Assistant Engineer  
SAINTHIA MUNICIPALITY  
Sainthia, Birbhum

*B. S. Das*



SAINTHIA MUNICIPALITY  
SAINTHIA, BIRBHUM

			24.63	0.25				
	31			6.156	24.844			
	Side beam	2	3.125	0.15	0.9375			
		2	2.325	0.1	0.465			
	side slab	1	25.3	0.1	2.53			
	Lintel	1		0.9	0.225			
		1	1.525	0.1	0.153			
		1	1.275	0.35	0.446			
		1	0.3	0.05	0.015			
						29.615	sqm	
	4W1	4	0.9	0.25	0.9			
		4	1.2		0.1	0.48		
		4	1.2	0.35	1.68			
	2	4	0.3	0.05	0.12			
	1W2	1	0.75	0.25	0.188			
		1	1.05		0.1	0.105		
		1	1.05	0.35	0.368			
	2	1	0.3	0.05	0.03			
	WO2	3	0.75	0.25	0.563			
	1	1	3.05		0.1	0.305		
		1	3.05	0.35	1.068			
	2	1	0.3	0.05	0.03			
	Lintel 125 Wall							
	D1	1	0.9	0.125	0.113			
		2	1.3	0.1	0.26			
	D2	2	0.75	0.125	0.188			
	2	2	1.15	0.1	0.46			
	D2	2	0.75	0.125	0.188			
		2	1.9	0.1	0.38			
						7.423		
						37.038	sqm	
13	Plaster (6:1)							
	Out side 15 mmth.							
			2.85	1.125	0.45			
		25.3			4.425	111.953	sqm	
	Inside 20 mm th.							
	2	2.7	3.125	2.75	32.038			
	2	2.875	2.625	2.75	30.25			
	2	2	1.65	2.75	20.075			
	2	2.075		2.75	11.413			
	Above lintel							
	1	0.75		0.65	0.488			
	Bath							
	2	0.9		2.75	4.95			
	WC							
	1	2.95		2.75	8.113			
	1	2.25		2.75	6.188			
	4	2.2		0.9	7.92			
	T. 125 wall							
	2	0.9		0.125	0.225			
						121.658		
	Open out side less							
	3	0.75		2.1	4.725			

26

*Sanouan Das*  
 Sub Assistant Engineer  
 SAINTHIA MUNICIPALITY  
 Sainthia, Birbhum

*Biswajit Das*  
 Chairman  
 SAINTHIA MUNICIPALITY  
 Sainthia, Birbhum

					(-)	4.725			
						116.933	sqm		
	Celling Plaster				24.47				
	Less				1.14				
						23.33	Sqm		
14	Neat cement punning								
	Out side	Plinth							
		25.3	0.45			11.385	Sqm	11.385	
	Inside		2.7	3.125					
			2	5.825	0.1	1.165	Sqm		
			2.875	2.625					
			2	5.5	0.1	1.1	Sqm		
	Kithen		2	1.65					
			2	3.65	0.45	3.285	Sqm		
			1	1.65	0.45	0.743	Sqm		
			2	2.075	0.1	0.415	Sqm		
	Varanda			1.775	0.1	0.178	Sqm		
	step WC	1		3	0.45	1.35	Sqm		
	Bath			3.5	2	7	Sqm		
				0.75	0.1	0.075	Sqm		
	In side punning						15.31	15.31	
	Total							26.695	Sqm
15	Art. Stone flooring								
	Floor area					25.37	sqm		
	Step	2	0.9	0.25		0.45			
	W1	4	0.9	0.1		0.36			
	W2	1	0.75	0.1		0.075			
	W3	3	0.75	0.1		0.225			
							26.48	Sqm	
16	Ms Clamp for door & window								
	D1+D2	4		6		24			
	W1+W2	5		2		10			
								34 nos.	
17	Wood work in Door & window frame								
	D1	2	5.1	10.2					
	D2	2	4.95	9.9					
	W1	4	3.6	14.4					
	W2	1	3.3	3.3					
				37.8	0.075	0.075	0.213	m <sup>3</sup>	
18	Z batten shutter								
	D1	2	0.775	2.025		3.139			
	D2	2	0.625	2.025		2.531			
	W1	4	0.775	0.775		2.403			
	W2	1	0.775	0.625		0.484			
							8.557	sqm	
19	Iron Butt Hinges								
	D1+D2					12			
	W1	4		4		16			
	W2	1		4		4			
								32 nos.	

36

*Seenarath Dal*

Sub Assistant Engineer  
SAINTHIA MUNICIPALITY  
Sainthia, Birbhum

*Biswabati*  
Chairman  
SAINTHIA MUNICIPALITY  
Sainthia, Birbhum

20	Iron socket bolt							
	Door			6				
	Window			5				
							11 nos.	
21	White wash							
	Inside+Ceiling Plaster- inside punning							
		116.933	23.33	15.31		124.953	sqm	
22	Colour wash							
	Out side Plaster- out side punning							
		111.953	11.385			100.568	sqm	
23	Priming on timber sutrface							
	2	2	0.9	2.1		7.56		
	2	2	0.75	2.1		6.3		
	4	2	0.9	0.9		6.48		
	1	2	0.75	0.9		1.35		
						21.69	sqm	
24	Painting best quality on wooden surface							
	same sl.no. 23					21.69	sqm	
25	MS ornamental gril....10Kg-16 Kg							
	W1	4	0.75	0.75	2.25			
	W2	1	0.75	0.6	0.45			
					2.7			
					@12Kg/sqm	32.4	Kg	
26	Priming on Steel sutrface					2.7	sqm	
27	Painting best quality on steel surface					2.7	sqm	
	same sl.no. 24							
28	R.C.C. Shelf							
		1.75	0.5			0.875	sqm	
29	Roof treatment with cow dang							
				32.18				
	Deduct	1.14	(varanda)	1.14				
	Cornice	25	0.125	3.125				
				27.915		27.915	sqm	

*Sanatan Das*  
 ✓ Sub Assistant Engineer  
 SAINTHIA MUNICIPALITY  
 Sainthia, Birbhum

*Bilal*  
 Chairman  
 SAINTHIA MUNICIPALITY  
 Sainthia, Birbhum

**Cost Estimate for 2 Nos Leach Pit for single unit Dwelling Unit  
P.W.D Schedule of Rates effect from 1st July 2014**

**(ANNEXURE-II)**

Sl No	Description of Items	Quantity	Unit	Rate	Amount
1	Earth work in excavation of foundation trenches or drains in all sorts of soil (including mixed soil but excluding or stacking the spoils within a lead of 75 m. as directed. The item includes necessary trimming the sides of trenches leveling dressing and ramming the bottom boiling out water aqs required complete. Depth of exavation not existing 1500mm <b>P.No-1, I-2(a)</b>	2.500	%Cu.M	12047.00	301.18
2	Cement concrete with graded jhama Khoa ballast (30 mm size) excluding shuttering. In ground floor and foundation (a) 6:3:1 proportion.	0.050	Cu.M	5803.06	290.15
3	Brick work with 1st class bricks in cement mortar (6 :1). a) In foundation & Plinth <b>P.no-29, I-21(a)</b>	0.010	Cu.M	5719.00	57.19
4	125 mm. thick brick work with 1st class bricks in cement mortar (4 : 1) G.Floor	3.000	SqM	714.00	2,142.00
5	Controlled Cement concrete with well graded stone chips (20 - mm nominal size) excluding shuttering and reinforcement with complete design of concrete as per I : 456 and relevant special publications submission of job mix formula after preliminary mix design after testing of concrete cubes as per direction of Engineer-in charge Consumption of cement will not be less than 300 Kg of cement -with Super plasticiser per cubic meter of controlled concrete but actual consumption will be determined on- the basis of preliminary test and job mix formula. -In ground floor and foundation. [Using concrete mixture] M 20 Grade	0.145	Cu.M	6871.54	996.37
6	Reinforcemnet for reinforced concrete work in all sorts of structures incl. Distribution bars, stirrups, binder etc. incl. supply of rods, initial straightening & removal of loose rust (if necessary), cutting to requisite length, hooking etc <b>P.no-27, I-15(a)(i)</b>	0.010	M.T	68508.00	685.08
7	Supplying, fitting and fixing UPVC down pipes A type and fittings conforming to IS 13592-1992 with necessary clamps nails including making holes in walls, etc. and cutting trenches in any soil, through masonry concrete structure etc. if necessary and mending good damages including jointing with jointing materials ( Spun yarn, valamoid / bitumen / M. seal etc.) complete.				
	i) UPVC Pipe 110 mm dia <b>P.no-173, I-21(A)(ii)</b>	4.000	Mtr	291.00	1,164.00
	ii) UPVC Bend 87.5 degree 110 mm dia <b>P.no-174, I-21(B)C(ii)</b>	2.000	Each	162.00	324.00
8	Jaffri brick work 125 mm. thick with 1st class bricks in cement mortar (4:1) including 12 mm. thick cement plaster (4:1) in all faces in ground floor <b>P.no-32, I-35</b>	2.000	SqM	792.00	1,584.00

*Bilal*  
Chairman  
SAINTHIA MUNICIPALITY  
Sainthia, Birbhura



Cost of 2 no leach pit	7,543.97
Total=	7,544.00

*Sanaldas*  
Sub Assistant Engineer  
SAINTHIA MUNICIPALITY  
Sainthia, Birbhum

*B. K. Chakrabarti*  
Chairman  
SAINTHIA MUNICIPALITY  
Sainthia, Birbhum

40

**Rate Analysis**  
**Brick Work 4:1 in foundation & plinth**

Step - 1	Schedule Rate	Rs	<b>6068.00(A)</b>
Step - 2	Deduct cost of cement=(Quanty of cement)x(lissue rate of cement vide item no-1 column-4 Table1-1 of Annexure-1  0.055x8100	Rs	<b>672.30(B)</b>
Step - 3	Add cost of cement supplied by cost contractor including 10% proffite = 1.1x(Quanty of cement)x(Basik price of cement vide item no -1 column- 5 table-1-1 of annexure -1  1.1x.055x7364	Rs	<b>672.33 (C.)</b>
	Note;- Quantity of cement shall be same as step-2 Final Rate of item = Rs A - Rs B + Rs C = Rs D	Rs	<b>6068.03 (D)</b>

**Rate Analysis**  
**Ordinary Mix Concreate 1:1.5:3**

Step - 1	Schedule Rate	Rs	<b>6802.63 (A)</b>
Step - 2	Deduct cost of cement=(Quanty of cement)x(lissue rate of cement vide item no-1 column-4 Table 1-1 of Annexure-1  0.286x8100	Rs	<b>2316.6 (B)</b>
Step - 3	Add cost of cement supplied by cost contractor including 10% proffite = 1.1x(Quanty of cement)x(Basik price of cement vide item no -1 column- 5 table-1-1 of annexure -1  1.1x.286x7364	Rs	<b>2316.71 (C.)</b>
	Note;- Quantity of cement shall be same as step-2 Final Rate of item = Rs A - Rs B + Rs C = Rs D	Rs	<b>6802.74 (D)</b>

**Rate Analysis**  
**P.C.C 1:3:6 With Jhama Khoa**

Step - 1	Schedule Rate	Rs	<b>5803.00 (A)</b>
----------	---------------	----	--------------------

*Bisal Kumar*  
Chairman  
SAINTHIA MUNICIPALITY  
Sainthia, Birbhum



*Sankar Das*

Sub Assistant Engineer  
SAINTHIA MUNICIPALITY  
Sainthia, Birbhum

Step - 2	Deduct cost of cement=(Qty of cement)x(lissue rate of cement vide item no-1 column-4 Table 1-1 of Annexure-1 0.16x8100	Rs	1296.00(B)
Step - 3	Add cost of cement supplied by cost contractor including 10% proffite = 1.1x(Quanty of cement)x(Basik price of cement vide item no -1 column- 5 table-1-1 of annexure -1 1.1x.16x7364	Rs	1296.06 (C.)
	Note;- Quantity of cement shall be same as step-2 Final Rate of item = Rs A - Rs B + Rs C = Rs D	Rs	5803.06 (D)

*Sanjay Kumar*

Sub Assistant Engineer  
SAINTHIA MUNICIPALITY  
Sainthia, Birbhum

*Prabhat Kumar*

Chairman  
SAINTHIA MUNICIPALITY  
Sainthia, Birbhum

*(4)*

**Annexure - II**

**Format - A**

(Format for Rate Analysis of Cement Concrete Item)

Item 7. Ordinary Cement concrete (mix 1:1.5:3) with graded stone chips (20 mm nominal size) excluding Consumption of Stone aggregate ( Page B-59)

20 mm = 0.573 Cum

10 mm = 0.287 Cum

Distance of site considered = 10 Km

Steps	Quantity	Unit	Rate	Amount
Step - 1 Rate of item as per relevant section of this Schedule A =	1.00	CUM	5389.00	<b>5389.00</b>
Step - 2 Add cost of stone aggregate of different grading as per consumption required for one cum of concrete. ( As per table:T-1)				
Station : Sainthia				
20mm Nominal Size:	0.573	CUM	1463.00	838.30
10mm Nominal Size:	0.287	CUM	1296.00	371.95
Total B =				<b>1210.25</b>
Step - 3 Add cost of carriage of stone aggregate as per consumption required for one cum of concrete. ( As per table:T-2)				
20mm Nominal Size:	0.573	CUM	178.50	102.28
10mm Nominal Size:	0.287	CUM	178.50	51.23
Total C =				<b>153.51</b>
Step - 4 Add cost for loading and unloading of stone aggregate ( As per table:T-3)				
20mm Nominal Size:	0.573	CUM	58.00	33.23
10mm Nominal Size:	0.287	CUM	58.00	16.65
Total D =				<b>49.88</b>
Final Rate of Item = [Rs. A - Rs.B + Rs.C + Rs.D] = Rs.				<b>6802.64</b>

*Sauvaran Das*

Sub Assistant Engineer  
SAINTHIA MUNICIPALITY  
Sainthia, Birbhum

*Biswajit*

Chairman  
SAINTHIA MUNICIPALITY  
Sainthia, Birbhum

**ESTIMATE FOR CONSTRUCTION OF CONCRETE ROAD 2.5 MRTRE WIDE**

**PWD BUILDING SCHEDULE 2014**

Sl No	Description of Items	Length	Breadth	Depth	Quantity	Unit	Rate	Amount
1	Earth work in excavation of foundation trenches or drains in all sorts of soil (including mixed soil but excluding or stacking the spoils within a lead of 75 m. as directed. The item includes necessary trimming the sides of trenches leveling dressing and ramming the bttom boiling out water aqs required complete. Depth of exavation not existing 1500mm <b>P.No-1, I-2(a)</b>	1.00	2.5	0.400	1.000	%Cu.M	12047.00	120.47
2	Filling foundation or plinth by silver sand in layer not exceeding 150 mm. as directed and consolidating same by through saturation with water ramming complete. Including the cost of supply of sand. (a) by fine sand <b>P.No-2, I-4(B)</b>	1.00	2.5	0.200	0.500	%Cu.M	110422.00	552.11
3	Single brick flat soling of picked jhama bricks including ramming and dressing bed to proper level and filling joints with powdered earth or local sand <b>P.no-11, I-1</b>	1.00	2.5		2.500	Sq.M	377.00	942.50
4	Ordinary Cement concrete (mix 1:1.5:3) with graded stone chips (20 mm nominal size) excluding shuttering and reinforcement, if any, in ground floor as per relevant IS codes <b>P.no-24, I-10(a)</b>	1.00	2.5	0.125	0.313	Cu.M	6802.74	2,125.86
5	Brick edging 75 mm. wide with picked jhama bricks, laid true to line and level including cutting necessary trench in sopil or in hard metalled surface, laying the bricks and repacking the trench (on both sides of the edging) with spoils and ramming the same throughly, complete as per direction. (b) Brick-on-end edging (250 mm ) depth. <b>P.No-189, I-3(b)</b>	2.00			2.000	%Mtr	9392.00	187.84
6	Removal of rubbish, earth etc. from the working site and disposal of the same beyond the compound in conformity with the Municipal /Corporation Rules forsuch disposal, loading into truck and cleaning the site in all respect as per direction of Engineer - in -Charge <b>P.no-9, I-13</b>	1.00	2.500	0.400	1.000	Cu.M	168.00	168.00
							<b>Toatl=</b>	<b>4,096.78</b>
							<b>Total=</b>	<b>4,097.00</b>

*Sanatan Das*

Sub Assistant Engineer  
SAINTHIA MUNICIPALITY  
Sainthia, Birbhum

*Sital Das*  
Sainthia, Birbhum

44

# FUND FLOW PATTERN

Rupees in lakhs

NAME_OF THE SCHEME	ESTIMATED COST	YEAR 2015-16				TOTAL
		GOI	GOWB	ULB	Beneficiaries	
PMAY Project - Sainthia Municipality	647.00	240.00	338.00	29.00	40.00	647.00

## PHASING OF FUND

Rupees in lakhs

YEAR 2015-16	RELEASE OF FUND				TOTAL
	GOI	GOWB	ULB	Beneficiaries	
1st Installment @ 40%	96.00	135.20	11.60	40.00	282.80
2nd Installment @ 40%	96.00	135.20	11.60	0.00	242.80
3rd Installment @ 20%	48.00	67.60	5.80	0.00	121.40
<b>TOTAL</b>	<b>240.00</b>	<b>338.00</b>	<b>29.00</b>	<b>40.00</b>	<b>647.00</b>

## REQUIREMENT OF FUND

Rupees in lakhs

SL. NO	NAME_OF THE SCHEME	YEAR 2015-16	TOTAL
1	PMAY Project - Sainthia Municipality	647.00	647.00
<b>Total</b>		<b>647.00</b>	<b>647.00</b>

*P. Lal Singh*

Chairman  
SAINTHIA MUNICIPALITY  
Sainthia, Birbhum

*S. K. Saha*

Sub Assistant Engineer  
SAINTHIA MUNICIPALITY  
Sainthia, Birbhum

## Implementation Schedule

Sl. No.	Activity	1st Year Months												2nd Year Months											
		1	2	3	4	5	6	7	8	9	10	11	12	1	2	3	4	5	6	7	8	9	10	11	12
1	Invitation & Finalization of Tenders																								
2	Housing Blocks																								
2.1	Single storied DU including S & P, Elec.																								
3	Road																								
3.1	2.5 m wide circulation																								
3.2	Road protection work																								
4	Drain																								
4.1	Sec: 300mm X 300mm																								
4.2	Sec: 400mm X 400mm																								
4.2	Sec: 450mm X 600mm																								
5	Water Supply																								
5.1	Water Pipeline: 100mm dia.																								
6	Social Infrastructure																								
6.1	Community Centre																								
6.2	Tree plantation with tree guard																								

  
 Sub Assistant Engineer  
 SAINTHIA MUNICIPALITY  
 Sainthia, Birbhum

  
 Chairman  
 SAINTHIA MUNICIPALITY  
 Sainthia, Birbhum

**SAINTHIA MUNICIPALITY****PMAY (HFA-2022)**

SL. NO	DESCRIPTION OF WORK	QUANTITY	UNIT	RATE PER UNIT (In Rs.)	TOTAL COST (Rs. In lakh)
1	WATER CONNECTION	NO	NO	-	-
2	DRAIN	NO	NO	-	-
3	DRAIN	NO	NO	-	-
4	DRAIN	NO	NO	-	-
5	ROADS	1436.66	METER	4097.00	58.86
<b>Total =</b>					<b>58.86</b>

  
Chairman  
SAINTHIA MUNICIPALITY  
Sainthia, Birbhum



**SAINTHIA MUNICIPALITY**

**PMAY (HFA-2022)**

SL. NO	SLUM/ NON- SLUM NAME	SLUM CODE	DWELLING UNIT	INFASTRUCTURES			
				WATER CONNECTION (Meter)	TOILET FACILITIES (In number)	ELCTRIC POLES WITH CONNECTION OF ELECTRICITY (In Number)	ROADS (In Meter)
1	Laoutore Bauri Para Basti	1	5	0	No	No	1436.66
2	Math para Basti	21	5		No	No	
3	MAHARA PARA BASTI	2	5		No	No	
4	BRAMHADAITYA PARA BASTI	3	5		No	No	
5	BARO KALI TALA PARA BASTI	4	10		No	No	
6	BAURI PARA BASTI	5	10		No	No	
7	HARIZONE PALLY BASTI	6	10		No	No	
8	CHAMAR PARA BASTI(BAGDI PARA)	7	5		No	No	
9	NATH PARA BASTI	22	5		No	No	
10	ABHEDANANDA PALLY BASTI	8	3		No	No	
11	MALBERIA HAJRA PARA BASTI	9	3		No	No	
12	SURYA SEN PALLY BASTI	23	4		No	No	
13	SARADA PALLY BASTI	10	5		No	No	
14	NETAJI PALLY BASTI	24	5		No	No	
15	NIHARI PATTY BASTI	11	5		No	No	
16	LET PARA BASTI	25	5		No	No	
17	BAYAN PARA BASTI	12	3		No	No	
18	RAJIB PALLY BASTI	26	3		No	No	
19	JAHARLAL BASTI	27	4		No	No	
20	HAJRA GORE PARA BASTI	13	3		No	No	
21	MOHIRA PARA BASTI	28	3		No	No	
22	BAYEN PARA BASTI	29	4		No	No	
23	KORAPARA BASTI (KUTUBPUR)	14	5		No	No	
24	KUTUBPUR MAJHI PARA BAYEN PARA BASTI	30	5		No	No	
25	BAURI PARA BASTI	15	5		No	No	
26	DANGAL PARA BASTI	16	5		No	No	
27	HEMANTA BASU PALLY BASTI (HARIJAN PALLY)	17	5		No	No	
28	HORIZONE PALLY BASTI	31	5		No	No	
29	ASHRAM PALLY BASTI	18	3		No	No	

48

30	BILGABA PARA BASTI	32	3	No	No	
31	BAGDI PARA BASTI	33	4	No	No	
32	BEHULA PARA BASTI	19	2	No	No	
33	ASHRAM PALLY BASTI	20	3	No	No	
34	NAZRUL PALLY BASTI	34	2	No	No	
35	SOUTH ASHRAM PALLY	35	3	No	No	
			160			1436.66

  
 Chairman  
 SAINTHIA MUNICIPALITY  
 Sainthia, Birbhum

## House Type / Structure (Slum)

Type of house			
Slum Name	Semi pucca	Kucha	TOTAL
LAOUTORE BAURI PARA BASTI	2	67	69
MATH PARA BASTI	3	40	43
MAHARA PARA BASTI	32	42	73
BRAMHADAITYA PARA BASTI	12	24	36
BARO KALI TALA PARA BASTI	19	79	98
BAURI PARA BASTI	11	5	16
HARIZONE PALLY BASTI	26	21	47
CHAMAR PARA BASTI(BAGDI PARA)	33	0	33
NATH PARA BASTI	27	15	42
ABHEDANANDA PALLY BASTI	20	53	73
MALBERIA HAJRA PARA BASTI	4	57	61
SURYA SEN PALLY BASTI	105	47	152
SARADA PALLY BASTI	3	72	75

150

*Chairman*  
SAINTHIA MUNICIPALITY  
Sainthia, Birbhum

<b>NETAJI PALLY BASTI</b>	<b>1</b>	<b>22</b>	<b>23</b>
<b>NIHARI PATTY BASTI</b>	<b>3</b>	<b>22</b>	<b>25</b>
<b>LET PARA BASTI</b>	<b>4</b>	<b>21</b>	<b>25</b>
<b>BAYAN PARA BASTI</b>	<b>4</b>	<b>18</b>	<b>22</b>
<b>RAJIB PALLY BASTI</b>	<b>14</b>	<b>73</b>	<b>87</b>
<b>JAHARLAL BASTI</b>	<b>2</b>	<b>30</b>	<b>32</b>
<b>HAJRA GORE PARA BASTI</b>	<b>22</b>	<b>58</b>	<b>80</b>
<b>MOHIRA PARA BASTI</b>	<b>8</b>	<b>15</b>	<b>23</b>
<b>BAYEN PARA BASTI</b>	<b>2</b>	<b>4</b>	<b>6</b>
<b>KORAPARA BASTI (KUTUBPUR)</b>	<b>15</b>	<b>40</b>	<b>55</b>
<b>KUTUBPUR MAJHI PARA BAYEN PARA BASTI</b>	<b>12</b>	<b>52</b>	<b>64</b>
<b>BAURI PARA BASTI</b>	<b>3</b>	<b>50</b>	<b>53</b>
<b>DANGAL PARA BASTI</b>	<b>5</b>	<b>62</b>	<b>67</b>
<b>HEMANTA BASU PALLY BASTI (HARIJAN PALLY)</b>	<b>41</b>	<b>34</b>	<b>75</b>
<b>HORIZONE PALLY BASTI</b>	<b>41</b>	<b>20</b>	<b>61</b>

<b>ASHRAM PALLY BASTI</b>	<b>4</b>	<b>51</b>	<b>55</b>
<b>BILGABA PARA BASTI</b>	<b>7</b>	<b>105</b>	<b>112</b>
<b>BAGDI PARA BASTI</b>	<b>6</b>	<b>35</b>	<b>41</b>
<b>BEHULA PARA BASTI</b>	<b>2</b>	<b>53</b>	<b>55</b>
<b>ASHRAM PALLY BASTI</b>	<b>1</b>	<b>15</b>	<b>16</b>
<b>NAZRUL PALLY BASTI</b>	<b>5</b>	<b>54</b>	<b>59</b>
<b>SOUTH ASHRAM PALLY</b>	<b>3</b>	<b>32</b>	<b>35</b>
<b>Total</b>	<b>501</b>	<b>1388</b>	<b>1889</b>

Source: Demand survey, 2015

### House Type / Structure ( Non Slum)

Sl No	Ward No.	Semi Pucca	Kuchha	Total
1	Ward 1	6	60	66
2	Ward 2	20	19	39
3	Ward 3	11	40	51
4	Ward 4	21	14	35
5	Ward 5	32	14	46
6	Ward 6	74	8	82
7	Ward 7	43	69	112



*Milal Singh*  
Chairman  
SAINTHIA MUNICIPALITY  
Sainthia, Birbhum

8	Ward 8	1	1	2
9	Ward 9	49	145	194
10	Ward 10	30	58	88
11	Ward 11	29	27	56
12	Ward 12	29	42	71
13	Ward 13	6	55	61
14	Ward 14	2	0	2
15	Ward 15	25	60	85
16	Ward 16	14	43	57

*N. K. S. S.*  
Chairman  
SAINTHIA MUNICIPALITY  
Sainthia, Birbhum

5

## Status of Physical Infrastructure

1. LAUTORE BAURI PARA BASTI	
Physical Infrastructure	Status
1. Connectivity to City-wide Water Supply System	Partially connected
2. Connectivity to City-wide Strom-water Drainage Supply System	Partially connected
3. Connectivity to City-wide Sewerage System	NA
4. Whether the slum is prone to flooding due to rains	Partially
5. Frequency of garbage Disposal	Daily
6. Arrangement for Global Disposal	Municipal staff
7. Frequency of clearance open drains	Once in Week
8. Approach Road/Lane/Constructed Path to Slum	Partially CC & kachha
9. Distance from the nearest Motorable road	Less than 0.5 km
10. Internal Road	Non-motorable
11. Whether Street light facility is available in the Slum	No
2. MATHPARA BASTI	
Physical Infrastructure	Status
1. Connectivity to City-wide Water Supply System	Partially connected
2. Connectivity to City-wide Strom-water Drainage Supply System	Partially connected
3. Connectivity to City-wide Sewerage System	NA
4. Whether the slum is prone to flooding due to rains	No
5. Frequency of garbage Disposal	Daily
6. Arrangement for Global Disposal	Municipal staff
7. Frequency of clearance open drains	Once in Week
8. Approach Road/Lane/Constructed Path to Slum	Motorable katcha
9. Distance from the nearest Motorable road	Less than 0.5 km
10. Internal Road	Non-motorable
11. Whether Street light facility is available in the Slum	No
3. MAHARA PARA BASTI (ARATI KALI TALA PARA)	
Physical Infrastructure	Status
1. Connectivity to City-wide Water Supply System	Partially connected

2. Connectivity to City-wide Strom-water Drainage Supply System	Partially connected
3. Connectivity to City-wide Sewerage System	NA
4. Whether the slum is prone to flooding due to rains	No
5. Frequency of garbage Disposal	Daily
6. Arrangement for Global Disposal	Municipal staff
7. Frequency of clearance open drains	Once in 2 days
8. Approach Road/Lane/Constructed Path to Slum	Motorable katcha
9. Distance from the nearest Motorable road	Less than 0.2 km
10. Internal Road	Non-motorable
11. Whether Street light facility is available in the Slum	No

#### 4. BRAMHADATYI PARA BASTI (CHAMAR PARA)

Physical Infrastructure	Status
1. Connectivity to City-wide Water Supply System	Partially connected
2. Connectivity to City-wide Strom-water Drainage Supply System	Partially connected
3. Connectivity to City-wide Sewerage System	NA
4. Whether the slum is prone to flooding due to rains	No
5. Frequency of garbage Disposal	Daily
6. Arrangement for Global Disposal	Municipal staff
7. Frequency of clearance open drains	Once in 2 days
8. Approach Road/Lane/Constructed Path to Slum	Motorable katcha
9. Distance from the nearest Motorable road	Less than 0.2 km
10. Internal Road	Non-motorable
11. Whether Street light facility is available in the Slum	No

#### 5. BARO KALI TALA PARA BASTI

Physical Infrastructure	Status
1. Connectivity to City-wide Water Supply System	Partially connected
2. Connectivity to City-wide Strom-water Drainage Supply System	Partially connected
3. Connectivity to City-wide Sewerage System	NA
4. Whether the slum is prone to flooding due to rains	No
5. Frequency of garbage Disposal	Daily



6. Arrangement for Global Disposal	Municipal staff
7. Frequency of clearance open drains	Once in 2 days
8. Approach Road/Lane/Constructed Path to Slum	Motorable katcha
9.Distance from the nearest Motorable road	Less than 0.3 km
10.Internal Road	Non-motorable
11.Whether Street light facility is available in the Slum	No

#### 6.BAURI PARA BASTI

Physical Infrastructure	Status
1. Connectivity to City-wide Water Supply System	Partially connected
2. Connectivity to City-wide Storm-water Drainage Supply System	Partially connected
3. Connectivity to City-wide Sewerage System	NA
4.Whether the slum is prone to flooding due to rains	No
5. Frequency of garbage Disposal	Daily
6. Arrangement for Global Disposal	Municipal staff
7. Frequency of clearance open drains	Once in 2 days
8. Approach Road/Lane/Constructed Path to Slum	Motorable katcha
9.Distance from the nearest Motorable road	Less than 0.3 km
10.Internal Road	Non-motorable
11.Whether Street light facility is available in the Slum	No

#### 7. HARIZONE PALLY BASTI (MELA MATH PARA)

Physical Infrastructure	Status
1. Connectivity to City-wide Water Supply System	Partially connected
2. Connectivity to City-wide Storm-water Drainage Supply System	Partially connected
3. Connectivity to City-wide Sewerage System	NA
4.Whether the slum is prone to flooding due to rains	No
5. Frequency of garbage Disposal	Daily
6. Arrangement for Global Disposal	Municipal staff
7. Frequency of clearance open drains	Once in 2 days
8. Approach Road/Lane/Constructed Path to Slum	Motorable katcha
9.Distance from the nearest Motorable road	Less than 0.3 km
10.Internal Road	Non-motorable

56

*Bilal Gub*  
 Chairman  
 SAINTHIA MUNICIPALITY  
 Sainthia, Birbhum

11. Whether Street light facility is available in the Slum	No
<b>8. CHAMAR PARA BASTI (BAGDI PARA)</b>	
Physical Infrastructure	Status
1. Connectivity to City-wide Water Supply System	Partially connected
2. Connectivity to City-wide Storm-water Drainage Supply System	Partially connected
3. Connectivity to City-wide Sewerage System	NA
4. Whether the slum is prone to flooding due to rains	No
5. Frequency of garbage Disposal	Daily
6. Arrangement for Global Disposal	Municipal staff
7. Frequency of clearance open drains	Once in 2 days
8. Approach Road/Lane/Constructed Path to Slum	Motorable katcha
9. Distance from the nearest Motorable road	Less than 0.5 km
10. Internal Road	Non-motorable
11. Whether Street light facility is available in the Slum	No
<b>9. NATH PARA BASTI</b>	
Physical Infrastructure	Status
1. Connectivity to City-wide Water Supply System	Partially connected
2. Connectivity to City-wide Storm-water Drainage Supply System	Partially connected
3. Connectivity to City-wide Sewerage System	NA
4. Whether the slum is prone to flooding due to rains	No
5. Frequency of garbage Disposal	Daily
6. Arrangement for Global Disposal	Municipal staff
7. Frequency of clearance open drains	Once in 2 days
8. Approach Road/Lane/Constructed Path to Slum	Motorable katcha
9. Distance from the nearest Motorable road	Less than 0.5 km
10. Internal Road	Non-motorable
11. Whether Street light facility is available in the Slum	No
<b>10. ABHEDANANDA PALLY BASTI</b>	
Physical Infrastructure	Status
1. Connectivity to City-wide Water Supply System	Partially connected

57

*Sainthia*  
 Chairman  
 SAINTHIA MUNICIPALITY  
 Sainthia, Birbhum

2. Connectivity to City-wide Strom-water Drainage Supply System	Partially connected
3. Connectivity to City-wide Sewerage System	NA
4. Whether the slum is prone to flooding due to rains	No
5. Frequency of garbage Disposal	Daily
6. Arrangement for Global Disposal	Municipal staff
7. Frequency of clearance open drains	Once in 2 days
8. Approach Road/Lane/Constructed Path to Slum	Motorable katcha
9. Distance from the nearest Motorable road	Less than 0.3 km
10. Internal Road	Non-motorable
11. Whether Street light facility is available in the Slum	No

#### 11. MALBERIA HAJRA PARA BASTI

Physical Infrastructure	Status
1. Connectivity to City-wide Water Supply System	Partially connected
2. Connectivity to City-wide Strom-water Drainage Supply System	Partially connected
3. Connectivity to City-wide Sewerage System	NA
4. Whether the slum is prone to flooding due to rains	No
5. Frequency of garbage Disposal	Daily
6. Arrangement for Global Disposal	Municipal staff
7. Frequency of clearance open drains	Once in 2 days
8. Approach Road/Lane/Constructed Path to Slum	Motorable katcha
9. Distance from the nearest Motorable road	Less than 0.3 km
10. Internal Road	Non-motorable
11. Whether Street light facility is available in the Slum	No

#### 12. SURYA SEN PALLY BASTI

Physical Infrastructure	Status
1. Connectivity to City-wide Water Supply System	Partially connected
2. Connectivity to City-wide Strom-water Drainage Supply System	Partially connected
3. Connectivity to City-wide Sewerage System	NA
4. Whether the slum is prone to flooding due to rains	No
5. Frequency of garbage Disposal	Daily



*P. Lakshmi*  
 Chairman  
 SAINTHIA MUNICIPALITY  
 Sainthia, Birbhum

6. Arrangement for Global Disposal	Municipal staff
7. Frequency of clearance open drains	Once in 2 days
8. Approach Road/Lane/Constructed Path to Slum	Motorable katcha
9.Distance from the nearest Motorable road	Less than 0.3 km
10.Internal Road	Non-motorable
11.Whether Street light facility is available in the Slum	No

### 13. SARADA PALLY BASTI (MAJHI PARA)

Physical Infrastructure	Status
1. Connectivity to City-wide Water Supply System	Partially connected
2. Connectivity to City-wide Storm-water Drainage Supply System	Partially connected
3. Connectivity to City-wide Sewerage System	NA
4.Whether the slum is prone to flooding due to rains	No
5. Frequency of garbage Disposal	Daily
6. Arrangement for Global Disposal	Municipal staff
7. Frequency of clearance open drains	Once in 2 days
8. Approach Road/Lane/Constructed Path to Slum	Motorable katcha
9.Distance from the nearest Motorable road	Less than 0.3 km
10.Internal Road	Non-motorable
11.Whether Street light facility is available in the Slum	No

### 14. NETAJI PALLY BASTI(EAST)

Physical Infrastructure	Status
1. Connectivity to City-wide Water Supply System	Partially connected
2. Connectivity to City-wide Storm-water Drainage Supply System	Partially connected
3. Connectivity to City-wide Sewerage System	NA
4.Whether the slum is prone to flooding due to rains	Partially
5. Frequency of garbage Disposal	Daily
6. Arrangement for Global Disposal	Municipal staff
7. Frequency of clearance open drains	Once in 2 days
8. Approach Road/Lane/Constructed Path to Slum	Motorable katcha
9.Distance from the nearest Motorable road	Less than 0.3 km
10.Internal Road	Non-motorable

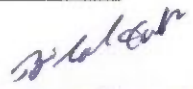
  
 Chairman  
 SAINTHIA MUNICIPALITY  
 Sainthia, Birbhum

11. Whether Street light facility is available in the Slum	No
<b>15. NIHARI PATTY BASTI</b>	
Physical Infrastructure	Status
1. Connectivity to City-wide Water Supply System	Partially connected
2. Connectivity to City-wide Storm-water Drainage Supply System	Partially connected
3. Connectivity to City-wide Sewerage System	NA
4. Whether the slum is prone to flooding due to rains	No
5. Frequency of garbage Disposal	Daily
6. Arrangement for Global Disposal	Municipal staff
7. Frequency of clearance open drains	Once in 2 days
8. Approach Road/Lane/Constructed Path to Slum	Motorable katcha
9. Distance from the nearest Motorable road	Less than 3 km
10. Internal Road	Non-motorable
11. Whether Street light facility is available in the Slum	No
<b>16. LET PARA BASTI</b>	
Physical Infrastructure	Status
1. Connectivity to City-wide Water Supply System	Partially connected
2. Connectivity to City-wide Storm-water Drainage Supply System	Partially connected
3. Connectivity to City-wide Sewerage System	NA
4. Whether the slum is prone to flooding due to rains	Partially
5. Frequency of garbage Disposal	Daily
6. Arrangement for Global Disposal	Municipal staff
7. Frequency of clearance open drains	Once in 2 days
8. Approach Road/Lane/Constructed Path to Slum	Motorable katcha
9. Distance from the nearest Motorable road	Less than 0.2 km
10. Internal Road	Non-motorable
11. Whether Street light facility is available in the Slum	No
<b>17. BAYAN PARA BASTI</b>	
Physical Infrastructure	Status
1. Connectivity to City-wide Water Supply System	Partially connected

2. Connectivity to City-wide Strom-water Drainage Supply System	Partially connected
3. Connectivity to City-wide Sewerage System	Partially connected
4. Whether the slum is prone to flooding due to rains	No
5. Frequency of garbage Disposal	Daily
6. Arrangement for Global Disposal	Municipal staff
7. Frequency of clearance open drains	Once in 2 days
8. Approach Road/Lane/Constructed Path to Slum	Motorable katcha
9. Distance from the nearest Motorable road	Less than 0.5 km
10. Internal Road	Non-motorable
11. Whether Street light facility is available in the Slum	No

#### 18. RAJIB PALLY BASTI

Physical Infrastructure	Status
1. Connectivity to City-wide Water Supply System	Partially connected
2. Connectivity to City-wide Strom-water Drainage Supply System	Partially connected
3. Connectivity to City-wide Sewerage System	NA
4. Whether the slum is prone to flooding due to rains	No
5. Frequency of garbage Disposal	Daily
6. Arrangement for Global Disposal	Municipal staff
7. Frequency of clearance open drains	Once in 2 days
8. Approach Road/Lane/Constructed Path to Slum	Motorable katcha
9. Distance from the nearest Motorable road	Less than 0.6 km
10. Internal Road	Non-motorable
11. Whether Street light facility is available in the Slum	No

#### 19. JAHARLAL BASTI

Physical Infrastructure	Status
1. Connectivity to City-wide Water Supply System	Partially connected
2. Connectivity to City-wide Strom-water Drainage Supply System	Partially connected
3. Connectivity to City-wide Sewerage System	NA
4. Whether the slum is prone to flooding due to rains	No
5. Frequency of garbage Disposal	Daily

61

*Sainthia*  
Chairman  
SAINTHIA MUNICIPALITY  
Sainthia, Birbhum

6. Arrangement for Global Disposal	Municipal staff
7. Frequency of clearance open drains	Once in 2 days
8. Approach Road/Lane/Constructed Path to Slum	Motorable katcha
9. Distance from the nearest Motorable road	Less than 0.1 km
10. Internal Road	Non-motorable
11. Whether Street light facility is available in the Slum	No

#### 20. HAJRA GORE PARA BASTI (Mohira Pukur Para)

Physical Infrastructure	Status
1. Connectivity to City-wide Water Supply System	Partially connected
2. Connectivity to City-wide Storm-water Drainage Supply System	Partially connected
3. Connectivity to City-wide Sewerage System	NA
4. Whether the slum is prone to flooding due to rains	No
5. Frequency of garbage Disposal	Daily
6. Arrangement for Global Disposal	Municipal staff
7. Frequency of clearance open drains	Once in 2 days
8. Approach Road/Lane/Constructed Path to Slum	Motorable katcha
9. Distance from the nearest Motorable road	Less than 0.2 km
10. Internal Road	Non-motorable
11. Whether Street light facility is available in the Slum	No

#### 21. MOHIRA PARA BASTI

Physical Infrastructure	Status
1. Connectivity to City-wide Water Supply System	Partially connected
2. Connectivity to City-wide Storm-water Drainage Supply System	Partially connected
3. Connectivity to City-wide Sewerage System	NA
4. Whether the slum is prone to flooding due to rains	No
5. Frequency of garbage Disposal	Daily
6. Arrangement for Global Disposal	Municipal staff
7. Frequency of clearance open drains	Once in 2 days
8. Approach Road/Lane/Constructed Path to Slum	Motorable katcha
9. Distance from the nearest Motorable road	Less than 0.5 km
10. Internal Road	Non-motorable

11. Whether Street light facility is available in the Slum	No
<b>22. BAYEN PARA BASTI</b>	
1. Connectivity to City-wide Water Supply System	Partially connected
2. Connectivity to City-wide Storm-water Drainage Supply System	Partially connected
3. Connectivity to City-wide Sewerage System	NA
4. Whether the slum is prone to flooding due to rains	No
5. Frequency of garbage Disposal	Daily
6. Arrangement for Global Disposal	Municipal staff
7. Frequency of clearance open drains	Once in 2 days
8. Approach Road/Lane/Constructed Path to Slum	Motorable katcha
9. Distance from the nearest Motorable road	Less than 0.5 km
10. Internal Road	Non-motorable
11. Whether Street light facility is available in the Slum	No
<b>23. KORA PARA BASTI (KUTUB PUR)</b>	
1. Connectivity to City-wide Water Supply System	Partially connected
2. Connectivity to City-wide Storm-water Drainage Supply System	Partially connected
3. Connectivity to City-wide Sewerage System	NA
4. Whether the slum is prone to flooding due to rains	No
5. Frequency of garbage Disposal	Daily
6. Arrangement for Global Disposal	Municipal staff
7. Frequency of clearance open drains	Once in 2 days
8. Approach Road/Lane/Constructed Path to Slum	Motorable katcha
9. Distance from the nearest Motorable road	Less than 0.5 km
10. Internal Road	Non-motorable
11. Whether Street light facility is available in the Slum	No
<b>24. KUTUBPUR MAJHI PARA BAYEN PARA BASTI</b>	

(63)

*Sainthia*  
Chairman  
**SAINTHIA MUNICIPALITY**  
Sainthia, Birbhum



1. Connectivity to City-wide Water Supply System	Partially connected
2. Connectivity to City-wide Storm-water Drainage Supply System	Partially connected
3. Connectivity to City-wide Sewerage System	NA
4. Whether the slum is prone to flooding due to rains	No
5. Frequency of garbage Disposal	Daily
6. Arrangement for Global Disposal	Municipal staff
7. Frequency of clearance open drains	Once in 2 days
8. Approach Road/Lane/Constructed Path to Slum	Motorable katcha
9. Distance from the nearest Motorable road	Less than 0.5 km
10. Internal Road	Non-motorable
11. Whether Street light facility is available in the Slum	No
<b>25. BAURI PARA BASTI</b>	
1. Connectivity to City-wide Water Supply System	Partially connected
2. Connectivity to City-wide Storm-water Drainage Supply System	Partially connected
3. Connectivity to City-wide Sewerage System	NA
4. Whether the slum is prone to flooding due to rains	No
5. Frequency of garbage Disposal	Daily
6. Arrangement for Global Disposal	Municipal staff
7. Frequency of clearance open drains	Once in 2 days
8. Approach Road/Lane/Constructed Path to Slum	Motorable katcha
9. Distance from the nearest Motorable road	Less than 0.5 km
10. Internal Road	Non-motorable

6A

*Prakash*  
Chairman  
SAINTHIA MUNICIPALITY  
Sainthia, Birbhum

11. Whether Street light facility is available in the Slum	No
<b>26. DANGAL PARA BASTI</b>	
1. Connectivity to City-wide Water Supply System	Partially connected
2. Connectivity to City-wide Storm-water Drainage Supply System	Partially connected
3. Connectivity to City-wide Sewerage System	NA
4. Whether the slum is prone to flooding due to rains	Partially
5. Frequency of garbage Disposal	Daily
6. Arrangement for Global Disposal	Municipal staff
7. Frequency of clearance open drains	Once in 2 days
8. Approach Road/Lane/Constructed Path to Slum	Motorable katcha
9. Distance from the nearest Motorable road	Less than 0.5 km
10. Internal Road	Non-motorable
11. Whether Street light facility is available in the Slum	No
<b>27. HEMANTA BASU PALLY BASTI ( HARIJAN PALLY )</b>	
1. Connectivity to City-wide Water Supply System	Partially connected
2. Connectivity to City-wide Storm-water Drainage Supply System	Partially connected
3. Connectivity to City-wide Sewerage System	NA
4. Whether the slum is prone to flooding due to rains	No
5. Frequency of garbage Disposal	Daily
6. Arrangement for Global Disposal	Municipal staff
7. Frequency of clearance open drains	Once in 2 days
8. Approach Road/Lane/Constructed Path to Slum	Motorable katcha

(65)

*Bilal*  
**Chairman**  
**SAINTHIA MUNICIPALITY**  
 Sainthia, Birbhar

9.Distance from the nearest Motorable road	Less than 0.5 km
10.Internal Road	Non-motorable
11.Whether Street light facility is available in the Slum	No
<b>28. HORIZONE PALLY BASTI</b>	
1. Connectivity to City-wide Water Supply System	Partially connected
2. Connectivity to City-wide Strom-water Drainage Supply System	Partially connected
3. Connectivity to City-wide Sewerage System	NA
4.Whether the slum is prone to flooding due to rains	No
5. Frequency of garbage Disposal	Daily
6. Arrangement for Global Disposal	Municipal staff
7. Frequency of clearance open drains	Once in 2 days
8. Approach Road/Lane/Constructed Path to Slum	Motorabble katcha
9.Distance from the nearest Motorable road	Less than 0.5 km
10.Internal Road	Non-motorable
11.Whether Street light facility is available in the Slum	No
1. Connectivity to City-wide Water Supply System	Partially connected
2. Connectivity to City-wide Strom-water Drainage Supply System	Partially connected
3. Connectivity to City-wide Sewerage System	Partially connected
4.Whether the slum is prone to flooding due to rains	No
<b>29. ASHRAM PALLY BASTI (BAGDI PARA)</b>	
1. Connectivity to City-wide Water Supply System	Partially connected
2. Connectivity to City-wide Strom-water Drainage Supply System	Partially connected

3. Connectivity to City-wide Sewerage System	NA
4. Whether the slum is prone to flooding due to rains	Partially
5. Frequency of garbage Disposal	Daily
6. Arrangement for Global Disposal	Municipal staff
7. Frequency of clearance open drains	Once in 2 days
8. Approach Road/Lane/Constructed Path to Slum	Motorable katcha
9. Distance from the nearest Motorable road	Less than 0.5 km
10. Internal Road	Non-motorable
11. Whether Street light facility is available in the Slum	No
<b>30. BILGABA PARA BASTI</b>	
1. Connectivity to City-wide Water Supply System	Partially connected
2. Connectivity to City-wide Storm-water Drainage Supply System	Partially connected
3. Connectivity to City-wide Sewerage System	NA
4. Whether the slum is prone to flooding due to rains	Partially
5. Frequency of garbage Disposal	Daily
6. Arrangement for Global Disposal	Municipal staff
7. Frequency of clearance open drains	Once in 2 days
8. Approach Road/Lane/Constructed Path to Slum	Motorable katcha
9. Distance from the nearest Motorable road	Less than 0.5 km
10. Internal Road	Non-motorable
11. Whether Street light facility is available in the Slum	No
<b>31. BAGDI PARA BASTI</b>	

67

*[Signature]*  
**Chairman**  
**SAINTHIA MUNICIPALITY**  
 Sainthia, Birbhum

1. Connectivity to City-wide Water Supply System	Partially connected
2. Connectivity to City-wide Storm-water Drainage Supply System	Partially connected
3. Connectivity to City-wide Sewerage System	NA
4. Whether the slum is prone to flooding due to rains	No
5. Frequency of garbage Disposal	Daily
6. Arrangement for Global Disposal	Municipal staff
7. Frequency of clearance open drains	Once in 2 days
8. Approach Road/Lane/Constructed Path to Slum	Motorable katcha
9. Distance from the nearest Motorable road	Less than 0.5 km
10. Internal Road	Non-motorable
11. Whether Street light facility is available in the Slum	No
<b>32. BEHULA PARA BAST</b>	
1. Connectivity to City-wide Water Supply System	Partially connected
2. Connectivity to City-wide Storm-water Drainage Supply System	Partially connected
3. Connectivity to City-wide Sewerage System	NA
4. Whether the slum is prone to flooding due to rains	No
5. Frequency of garbage Disposal	Daily
6. Arrangement for Global Disposal	Municipal staff
7. Frequency of clearance open drains	Once in 2 days
8. Approach Road/Lane/Constructed Path to Slum	Motorable katcha
9. Distance from the nearest Motorable road	Less than 0.5 km
10. Internal Road	Non-motorable



  
 Chairman  
 SAINTHIA MUNICIPALITY  
 Sainthia, Birbhum

11. Whether Street light facility is available in the Slum	No
<b>33. ASHRAM PALLY BASTI</b>	
1. Connectivity to City-wide Water Supply System	Partially connected
2. Connectivity to City-wide Storm-water Drainage Supply System	Partially connected
3. Connectivity to City-wide Sewerage System	NA
4. Whether the slum is prone to flooding due to rains	No
5. Frequency of garbage Disposal	Daily
6. Arrangement for Global Disposal	Municipal staff
7. Frequency of clearance open drains	Once in 2 days
8. Approach Road/Lane/Constructed Path to Slum	Motorable katcha
9. Distance from the nearest Motorable road	Less than 0.5 km
10. Internal Road	Non-motorable
11. Whether Street light facility is available in the Slum	No
<b>34. NAZRUL PALLY BASTI</b>	
1. Connectivity to City-wide Water Supply System	Partially connected
2. Connectivity to City-wide Storm-water Drainage Supply System	Partially connected
3. Connectivity to City-wide Sewerage System	NA
4. Whether the slum is prone to flooding due to rains	No
5. Frequency of garbage Disposal	Daily
6. Arrangement for Global Disposal	Municipal staff
7. Frequency of clearance open drains	Once in 2 days
8. Approach Road/Lane/Constructed Path to Slum	Motorable katcha

69

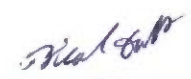
  
 Chairman  
 SAINTHIA MUNICIPALITY  
 Seinthia, Birbhum

9.Distance from the nearest Motorable road	Less than 0.5 km
10.Internal Road	Non-motorable
11.Whether Street light facility is available in the Slum	No
<b>35. SOUTH ASHRAM PALLY BASTI</b>	
1. Connectivity to City-wide Water Supply System	Partially connected
2. Connectivity to City-wide Storm-water Drainage Supply System	Partially connected
3. Connectivity to City-wide Sewerage System	NA
4.Whether the slum is prone to flooding due to rains	No
5. Frequency of garbage Disposal	Daily
6. Arrangement for Global Disposal	Municipal staff
7. Frequency of clearance open drains	Once in 2 days
8. Approach Road/Lane/Constructed Path to Slum	Motorable katcha
9.Distance from the nearest Motorable road	Less than 0.5 km
10.Internal Road	Non-motorable
11.Whether Street light facility is available in the Slum	No

  
 Chairman  
 SAINTHIA MUNICIPALITY  
 Sainthia, Birbhum

## Details of Social Infrastructure at a glance:

### LAOUTORE BAURI PARA BASTI

Education & Social Infrastructure	
<b>Pre-primary School</b>	
Anganwadi under ICDS	Within distance less than 1 km
Municipal Pre-school	NA
Private Pre-school	NA
<b>Primary School</b>	
Municipal	NA
State Government	Within distance less than 0.5 km
Private	NA
<b>High School</b>	
Municipal	NA
Private	NA
State Government	Within distance less than 0.5 km
Adult Education Centre	NA
Health Facilities	NA
Urban Health Post	NA
Primary Health Centre	NA
Government Hospital	Within distance less than 3 km
Maternity Centre	NA
Private Clinic	NA
Registered Medical Practitioner (RMP)	NA
Ayurvedic Doctor/Vaidya	NA
Social Development/Welfare	NA
Community Hall	NA
Livelihood/Production Centre	NA
Vocational Training/Training cum Production Centre	NA
Street Children Rehabilitation Centre	NA
Night Shelter	NA



*Handwritten signature*  
 Chairman  
 SAINTHIA MUNICIPALITY  
 Sainthia, Birbhum



Old Age Home	NA
Self Help Groups/DWCUA Groups in Slum	NA
No. of Neighbourhood Groups (NHGs) in slum	NA
Slum-dwellers Association	NA
Youth Association	1
Women's Association/Mahila Samithis	NA

### MATH PARA BASTI

Education & Social Infrastructure	
<b>Pre-primary School</b>	
Anganwadi under ICDS	Within distance less than .5 km
Municipal Pre-school	NA
Private Pre-school	NA
<b>Primary School</b>	
Municipal	NA
State Government	Within distance less than 0.5 km
Private	NA
<b>High School</b>	
Municipal	NA
Private	NA
State Government	Within distance less than 0.5 km
Adult Education Centre	NA
Health Facilities	NA
Urban Health Post	NA
Primary Health Centre	NA
Government Hospital	Within distance less than 3 km
Maternity Centre	NA
Private Clinic	NA
Registered Medical Practitioner (RMP)	NA
Ayurvedic Doctor/Vaidya	NA

Social Development/Welfare	NA
Community Hall	Yes
Livelihood/Production Centre	NA
Vocational Training/Training cum Production Centre	NA
Street Children Rehabilitation Centre	NA
Night Shelter	NA
Old Age Home	NA
Self Help Groups/DWCUA Groups in Slum	NA
No. of Neighbourhood Groups (NHGs) in slum	NA
Slum-dwellers Association	NA
Youth Association	1
Women's Association/Mahila Samithis	NA

#### MAHARA PARA BASTI

Education & Social Infrastructure	
<b>Pre-primary School</b>	
Anganwadi under ICDS	Within distance less than 1 km
Municipal Pre-school	NA
Private Pre-school	NA
<b>Primary School</b>	
Municipal	NA
State Government	Within distance less than 0.5 km
Private	NA
<b>High School</b>	
Municipal	NA
Private	NA
State Government	Within distance less than 0.5 km
Adult Education Centre	NA
Health Facilities	NA
Urban Health Post	NA

Primary Health Centre	NA
Government Hospital	Within distance less than 2.5 km
Maternity Centre	NA
Private Clinic	NA
Registered Medical Practitioner (RMP)	NA
Ayurvedic Doctor/Vaidya	NA
Social Development/Welfare	NA
Community Hall	NA
Livelihood/Production Centre	NA
Vocational Training/Training cum Production Centre	NA
Street Children Rehabilitation Centre	NA
Night Shelter	NA
Old Age Home	NA
Self Help Groups/DWCUA Groups in Slum	NA
No. of Neighbourhood Groups (NHGs) in slum	NA
Slum-dwellers Association	NA
Youth Association	1
Women's Association/Mahila Samithis	NA

#### BRAMHADAITYA PARA BASTI ( Chamar Para)

Education & Social Infrastructure	
<b>Pre-primary School</b>	
Anganwadi under ICDS	Within distance less than 1 km
Municipal Pre-school	NA
Private Pre-school	NA
<b>Primary School</b>	
Municipal	NA
State Government	Within distance less than 0.5 km
Private	NA

*Paul Sarkar*  
Chairman  
SAINTHIA MUNICIPALITY  
Sainthia, Birbhum

<b>High School</b>	
<b>Municipal</b>	NA
<b>Private</b>	NA
<b>State Government</b>	Within distance less than 0.1 km
<b>Adult Education Centre</b>	NA
<b>Health Facilities</b>	Yes
<b>Urban Health Post</b>	NA
<b>Primary Health Centre</b>	NA
<b>Government Hospital</b>	Within distance less than 2 km
<b>Maternity Centre</b>	NA
<b>Private Clinic</b>	NA
<b>Registered Medical Practitioner (RMP)</b>	NA
<b>Ayurvedic Doctor/Vaidya</b>	NA
<b>Social Development/Welfare</b>	NA
<b>Community Hall</b>	Yes
<b>Livelihood/Production Centre</b>	NA
<b>Vocational Training/Training cum Production Centre</b>	NA
<b>Street Children Rehabilitation Centre</b>	NA
<b>Night Shelter</b>	NA
<b>Old Age Home</b>	NA
<b>Self Help Groups/DWCUA Groups in Slum</b>	NA
<b>No. of Neighbourhood Groups (NHGs) in slum</b>	NA
<b>Slum-dwellers Association</b>	NA
<b>Youth Association</b>	1
<b>Women's Association/Mahila Samithis</b>	NA

*S. K. Sainthia*  
Chairman  
SAINTHIA MUNICIPALITY  
Sainthia, Birbhanur

**BARO KALI TALA PARA BASTI**

<b>Education &amp; Social Infrastructure</b>	
<b>Pre-primary School</b>	
Anganwadi under ICDS	Within distance less than 1 km
Municipal Pre-school	NA
Private Pre-school	NA
<b>Primary School</b>	
Municipal	NA
State Government	Within distance less than 0.5 km
Private	NA
<b>High School</b>	
Municipal	NA
Private	NA
State Government	Within distance less than 0.5 km
Adult Education Centre	NA
Health Facilities	NA
Urban Health Post	NA
Primary Health Centre	NA
Government Hospital	Within distance less than 1.5 km
Maternity Centre	NA
Private Clinic	NA
Registered Medical Practitioner (RMP)	NA
Ayurvedic Doctor/Vaidya	NA
Social Development/Welfare	NA
Community Hall	NA
Livelihood/Production Centre	NA
Vocational Training/Training cum Production Centre	NA
Street Children Rehabilitation Centre	NA
Night Shelter	NA

Old Age Home	NA
Self Help Groups/DWCUA Groups in Slum	NA
No. of Neighborhood Groups (NHGs) in slum	NA
Slum-dwellers Association	NA
Youth Association	1
Women's Association/Mahila Samithis	NA

### BAURI PARA BASTI

Education & Social Infrastructure	
<b>Pre-primary School</b>	
Anganwadi under ICDS	Within distance less than 1 km
Municipal Pre-school	NA
Private Pre-school	NA
<b>Primary School</b>	
Municipal	NA
State Government	Within distance less than 0.5 km
Private	NA
<b>High School</b>	
Municipal	NA
Private	NA
State Government	Within distance less than 0.5 km
Adult Education Centre	NA
Health Facilities	NA
Urban Health Post	NA
Primary Health Centre	NA
Government Hospital	Within distance less than 1 km

17

*Handwritten Signature*  
Chairman  
SAINTHIA MUNICIPALITY  
Sainthia, Birbhum

<b>Maternity Centre</b>	NA
<b>Private Clinic</b>	NA
<b>Registered Medical Practitioner (RMP)</b>	NA
<b>Ayurvedic Doctor/Vaidya</b>	NA
<b>Social Development/Welfare</b>	NA
<b>Community Hall</b>	NA
<b>Livelihood/Production Centre</b>	NA
<b>Vocational Training/Training cum Production Centre</b>	NA
<b>Street Children Rehabilitation Centre</b>	NA
<b>Night Shelter</b>	NA
<b>Old Age Home</b>	NA
<b>Self Help Groups/DWCUA Groups in Slum</b>	Yes
<b>No. of Neighbourhood Groups (NHGs) in slum</b>	NA
<b>Slum-dwellers Association</b>	NA
<b>Youth Association</b>	1
<b>Women's Association/Mahila Samithis</b>	NA

### HARIZONE PALLY BASTI

<b>Education &amp; Social Infrastructure</b>	
<b>Pre-primary School</b>	
<b>Anganwadi under ICDS</b>	Within distance less than 1 km
<b>Municipal Pre-school</b>	NA
<b>Private Pre-school</b>	NA
<b>Primary School</b>	
<b>Municipal</b>	NA
<b>State Government</b>	Within distance less than 0.5 km
<b>Private</b>	NA
<b>High School</b>	

Municipal	NA
Private	NA
State Government	Within distance less than 0.5 km
Adult Education Centre	NA
Health Facilities	NA
Urban Health Post	NA
Primary Health Centre	NA
Government Hospital	Within distance less than .5 km
Maternity Centre	NA
Private Clinic	NA
Registered Medical Practitioner (RMP)	NA
Ayurvedic Doctor/Vaidya	NA
Social Development/Welfare	NA
Community Hall	Yes
Livelihood/Production Centre	NA
Vocational Training/Training cum Production Centre	NA
Street Children Rehabilitation Centre	NA
Night Shelter	NA
Old Age Home	NA
Self Help Groups/DWCUA Groups in Slum	NA
No. of Neighbourhood Groups (NHGs) in slum	NA
Slum-dwellers Association	NA
Youth Association	1
Women's Association/Mahila Samithis	NA

### CHAMAR PARA BASTI (BAGDI PARA)

<b>Education &amp; Social Infrastructure</b>	
Pre-primary School	
Anganwadi under ICDS	Within distance less than 1 km

79

*Silal*  
Chairman  
SAINTHIA MUNICIPALITY  
Sainthia, Birbhum



<b>Municipal Pre-school</b>	NA
<b>Private Pre-school</b>	NA
<b>Primary School</b>	
<b>Municipal</b>	NA
<b>State Government</b>	Within distance less than 0.5 km
<b>Private</b>	NA
<b>High School</b>	
<b>Municipal</b>	NA
<b>Private</b>	NA
<b>State Government</b>	Within distance less than 0.5 km
<b>Adult Education Centre</b>	NA
<b>Health Facilities</b>	NA
<b>Urban Health Post</b>	NA
<b>Primary Health Centre</b>	NA
<b>Government Hospital</b>	Within distance less than 1 .5km
<b>Maternity Centre</b>	NA
<b>Private Clinic</b>	NA
<b>Registered Medical Practitioner (RMP)</b>	NA
<b>Ayurvedic Doctor/Vaidya</b>	NA
<b>Social Development/Welfare</b>	NA
<b>Community Hall</b>	Yes
<b>Livelihood/Production Centre</b>	NA
<b>Vocational Training/Training cum Production Centre</b>	NA
<b>Street Children Rehabilitation Centre</b>	NA
<b>Night Shelter</b>	NA
<b>Old Age Home</b>	NA
<b>Self Help Groups/DWCUA Groups in Slum</b>	Yes
<b>No. of Neighbourhood Groups (NHGs) in slum</b>	NA
<b>Slum-dwellers Association</b>	NA

80

*M. Lakshmi*  
**Chairman**  
**SAINTHIA MUNICIPALITY**  
 Sainthia, Birchum

Youth Association	1
Women's Association/Mahila Samithis	NA

**NATH PARA BASTI**

<b>Education &amp; Social Infrastructure</b>	
<b>Pre-primary School</b>	
Anganwadi under ICDS	Within distance less than 1 km
Municipal Pre-school	NA
Private Pre-school	NA
<b>Primary School</b>	
Municipal	NA
State Government	Within distance less than 0.5 km
Private	NA
<b>High School</b>	
Municipal	NA
Private	NA
State Government	Within distance less than 0.5 km
Adult Education Centre	NA
Health Facilities	NA
Urban Health Post	NA
Primary Health Centre	NA
Government Hospital	Within distance less than .8 km
Maternity Centre	NA
Private Clinic	NA
Registered Medical Practitioner (RMP)	NA
Ayurvedic Doctor/Vaidya	NA
Social Development/Welfare	NA
Community Hall	Yes

Livelihood/Production Centre	NA
Vocational Training/Training cum Production Centre	NA
Street Children Rehabilitation Centre	NA
Night Shelter	NA
Old Age Home	NA
Self Help Groups/DWCUA Groups in Slum	NA
No. of Neighbourhood Groups (NHGs) in slum	NA
Slum-dwellers Association	NA
Youth Association	1
Women's Association/Mahila Samithis	NA

### ABHEDANANDA PALLY BASTI

Education & Social Infrastructure	
<b>Pre-primary School</b>	
Anganwadi under ICDS	Within distance less than 1 km
Municipal Pre-school	NA
Private Pre-school	NA
<b>Primary School</b>	
Municipal	NA
State Government	Within distance less than 1 km
Private	NA
<b>High School</b>	
Municipal	NA
Private	NA
State Government	Within distance less than 2 km
Adult Education Centre	NA
Health Facilities	NA
Urban Health Post	NA
Primary Health Centre	NA

89

*Sainthia*  
 Chairman  
 SAINTHIA MUNICIPALITY  
 Sainthia, Birbhum

<b>Government Hospital</b>	Within distance less than 2 km
<b>Maternity Centre</b>	NA
<b>Private Clinic</b>	1
<b>Registered Medical Practitioner (RMP)</b>	NA
<b>Ayurvedic Doctor/Vaidya</b>	NA
<b>Social Development/Welfare</b>	NA
<b>Community Hall</b>	1
<b>Livelihood/Production Centre</b>	NA
<b>Vocational Training/Training cum Production Centre</b>	NA
<b>Street Children Rehabilitation Centre</b>	NA
<b>Night Shelter</b>	NA
<b>Old Age Home</b>	NA
<b>Self Help Groups/DWCUA Groups in Slum</b>	1
<b>No. of Neighborhood Groups (NHGs) in slum</b>	NA
<b>Slum-dwellers Association</b>	NA
<b>Youth Association</b>	1
<b>Women's Association/Mahila Samithis</b>	NA

*Prakash*  
Chairman  
SAINTHIA MUNICIPALITY  
Sainthia, Birbhum

## MALBERIA HAJRA PARA BASTI

Education & Social Infrastructure	
<b>Pre-primary School</b>	
Anganwadi under ICDS	Within distance less than 1km
Municipal Pre-school	NA
Private Pre-school	Within distance less than 1km
<b>Primary School</b>	
Municipal	NA
State Government	Within distance less than 1 km
Private	NA
<b>High School</b>	
Municipal	NA
Private	NA
State Government	Within distance less than 2.5 km
Adult Education Centre	NA
Health Facilities	NA
Urban Health Post	NA
Primary Health Centre	NA
Government Hospital	Within distance less than 3 km
Maternity Centre	NA
Private Clinic	NA
Registered Medical Practitioner (RMP)	NA
Ayurvedic Doctor/Vaidya	NA
Social Development/Welfare	NA
Community Hall	1

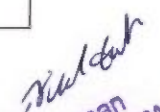
  
 Chairman  
 SAINTHIA MUNICIPALITY  
 Sainthia, Birbhum

Livelihood/Production Centre	NA
Vocational Training/Training cum Production Centre	NA
Street Children Rehabilitation Centre	NA
Night Shelter	NA
Old Age Home	NA
Self Help Groups/DWCUA Groups in Slum	Yes
No. of Neighbourhood Groups (NHGs) in slum	NA
Slum-dwellers Association	NA
Youth Association	1
Women's Association/Mahila Samithis	NA

### SURYA SEN PALLY BASTI

Education & Social Infrastructure	
Pre-primary School	
Anganwadi under ICDS	Yes
Municipal Pre-school	NA
Private Pre-school	NA
Primary School	
Municipal	NA
State Government	YES
Private	NA
High School	
Municipal	NA
Private	NA
State Government	Within distance less than 0.5 km
Adult Education Centre	NA

*Sial Bala*  
Chairman  
**SAINTHIA MUNICIPALITY**  
Sainthia, Birbhum

85

<b>Health Facilities</b>	NA
<b>Urban Health Post</b>	NA
<b>Primary Health Centre</b>	NA
<b>Government Hospital</b>	Within distance less than 2 km
<b>Maternity Centre</b>	NA
<b>Private Clinic</b>	NA
<b>Registered Medical Practitioner (RMP)</b>	YES
<b>Ayurvedic Doctor/Vaidya</b>	NA
<b>Social Development/Welfare</b>	NA
<b>Community Hall</b>	1
<b>Livelihood/Production Centre</b>	NA
<b>Vocational Training/Training cum Production Centre</b>	NA
<b>Street Children Rehabilitation Centre</b>	NA
<b>Night Shelter</b>	NA
<b>Old Age Home</b>	NA
<b>Self Help Groups/DWCUA Groups in Slum</b>	NA
<b>No. of Neighbourhood Groups (NHGs) in slum</b>	NA
<b>Slum-dwellers Association</b>	NA
<b>Youth Association</b>	1
<b>Women's Association/Mahila Samithis</b>	NA

*S. K. Sainthia*  
**Chairman**  
**SAINTHIA MUNICIPALITY**  
Sainthia, Birbhum

## SARADA PALLY BASTI

Education & Social Infrastructure	
<b>Pre-primary School</b>	
Anganwadi under ICDS	yes
Municipal Pre-school	NA
Private Pre-school	NA
<b>Primary School</b>	
Municipal	NA
State Government	NA
Private	NA
<b>High School</b>	
Municipal	NA
Private	NA
State Government	Within distance less than 0.5 km
Adult Education Centre	NA
Health Facilities	NA
Urban Health Post	NA
Primary Health Centre	1
Government Hospital	Within distance less than .1 km
Maternity Centre	NA
Private Clinic	Within distance less than .1 km
Registered Medical Practitioner (RMP)	NA
Ayurvedic Doctor/Vaidya	NA
Social Development/Welfare	NA
Community Hall	Yes



Livelihood/Production Centre	NA
Vocational Training/Training cum Production Centre	NA
Street Children Rehabilitation Centre	NA
Night Shelter	NA
Old Age Home	NA
Self Help Groups/DWCUA Groups in Slum	1
No. of Neighbourhood Groups (NHGs) in slum	NA
Slum-dwellers Association	NA
Youth Association	1
Women's Association/Mahila Samithis	NA

### NETAJI PALLY BASTI

Education & Social Infrastructure	
Pre-primary School	
Anganwadi under ICDS	1
Municipal Pre-school	NA
Private Pre-school	1
Primary School	
Municipal	NA
State Government	1
Private	NA
High School	
Municipal	NA
Private	NA
State Government	1
Adult Education Centre	NA

Health Facilities	NA
Urban Health Post	NA
Primary Health Centre	1
Government Hospital	Within distance less than .2 km
Maternity Centre	NA
Private Clinic	NA
Registered Medical Practitioner (RMP)	NA
Ayurvedic Doctor/Vaidya	NA
Social Development/Welfare	NA
Community Hall	1
Livelihood/Production Centre	NA
Vocational Training/Training cum Production Centre	NA
Street Children Rehabilitation Centre	NA
Night Shelter	NA
Old Age Home	NA
Self Help Groups/DWCUA Groups in Slum	NA
No. of Neighbourhood Groups (NHGs) in slum	1
Slum-dwellers Association	NA
Youth Association	1
Women's Association/Mahila Samithis	NA

## NIHARI PATTY BASTI

<b>Education &amp; Social Infrastructure</b>	
Pre-primary School	
Anganwadi under ICDS	Within distance less than 1 km

Municipal Pre-school	NA
Private Pre-school	NA
Primary School	
Municipal	NA
State Government	Within distance less than 0.5 km
Private	NA
High School	
Municipal	NA
Private	NA
State Government	Within distance less than 0.5 km
Adult Education Centre	NA
Health Facilities	NA
Urban Health Post	NA
Primary Health Centre	NA
Government Hospital	Within distance less than .4 km
Maternity Centre	NA
Private Clinic	NA
Registered Medical Practitioner (RMP)	NA
Ayurvedic Doctor/Vaidya	NA
Social Development/Welfare	NA
Community Hall	NA
Livelihood/Production Centre	NA
Vocational Training/Training cum Production Centre	NA
Street Children Rehabilitation Centre	NA
Night Shelter	NA

(90)

*Bimal Chandra*  
Chairman  
SAINTHIA MUNICIPALITY  
Sainthia, Birbhum

Old Age Home	NA
Self Help Groups/DWCUA Groups in Slum	NA
No. of Neighbourhood Groups (NHGs) in slum	NA
Slum-dwellers Association	NA
Youth Association	1
Women's Association/Mahila Samithis	NA

### LET PARA BASTI

Education & Social Infrastructure	
<b>Pre-primary School</b>	
Anganwadi under ICDS	Within distance less than 1 km
Municipal Pre-school	NA
Private Pre-school	NA
<b>Primary School</b>	
Municipal	NA
State Government	Within distance less than 0.5 km
Private	NA
<b>High School</b>	
Municipal	NA
Private	NA
State Government	Within distance less than 0.5 km
Adult Education Centre	NA
Health Facilities	NA
Urban Health Post	NA
Primary Health Centre	NA

(91)

*Dipal Singh*  
Chairman  
SAINTHIA MUNICIPALITY  
Sainthia, Birbhum

<b>Government Hospital</b>	Within distance less than 1 km
<b>Maternity Centre</b>	NA
<b>Private Clinic</b>	NA
<b>Registered Medical Practitioner (RMP)</b>	NA
<b>Ayurvedic Doctor/Vaidya</b>	NA
<b>Social Development/Welfare</b>	NA
<b>Community Hall</b>	NA
<b>Livelihood/Production Centre</b>	NA
<b>Vocational Training/Training cum Production Centre</b>	NA
<b>Street Children Rehabilitation Centre</b>	NA
<b>Night Shelter</b>	NA
<b>Old Age Home</b>	NA
<b>Self Help Groups/DWCUA Groups in Slum</b>	NA
<b>No. of Neighbourhood Groups (NHGs) in slum</b>	NA
<b>Slum-dwellers Association</b>	NA
<b>Youth Association</b>	1
<b>Women's Association/Mahila Samithis</b>	NA

### BAYAN PARA BASTI

<b>Education &amp; Social Infrastructure</b>	
<b>Pre-primary School</b>	
<b>Anganwadi under ICDS</b>	Within distance less than 1 km
<b>Municipal Pre-school</b>	NA
<b>Private Pre-school</b>	NA
<b>Primary School</b>	

(92)

*Sibal*  
Chairman  
SAINTHIA MUNICIPALITY  
Sainthia, Birbhum

<b>Municipal</b>	NA
<b>State Government</b>	Within distance less than 0.5 km
<b>Private</b>	NA
<b>High School</b>	
<b>Municipal</b>	NA
<b>Private</b>	NA
<b>State Government</b>	Within distance less than 0.5 km
<b>Adult Education Centre</b>	NA
<b>Health Facilities</b>	NA
<b>Urban Health Post</b>	NA
<b>Primary Health Centre</b>	NA
<b>Government Hospital</b>	Within distance less than 1 km
<b>Maternity Centre</b>	NA
<b>Private Clinic</b>	NA
<b>Registered Medical Practitioner (RMP)</b>	NA
<b>Ayurvedic Doctor/Vaidya</b>	NA
<b>Social Development/Welfare</b>	NA
<b>Community Hall</b>	YES
<b>Livelihood/Production Centre</b>	NA
<b>Vocational Training/Training cum Production Centre</b>	NA
<b>Street Children Rehabilitation Centre</b>	NA
<b>Night Shelter</b>	NA
<b>Old Age Home</b>	NA
<b>Self Help Groups/DWCUA Groups in Slum</b>	YES
<b>No. of Neighbourhood Groups (NHGs) in slum</b>	NA

(93)

*Sidhartha*  
Chairman  
SAINTHIA MUNICIPALITY  
Sainthia, Birbhum

Slum-dwellers Association	NA
Youth Association	1
Women's Association/Mahila Samithis	NA

### RAJIB PALLY BASTI

Education & Social Infrastructure	
<b>Pre-primary School</b>	
Anganwadi under ICDS	Within distance less than 1 km
Municipal Pre-school	NA
Private Pre-school	NA
<b>Primary School</b>	
Municipal	NA
State Government	Within distance less than 0.5 km
Private	NA
<b>High School</b>	
Municipal	NA
Private	NA
State Government	Within distance less than 0.5 km
Adult Education Centre	NA
Health Facilities	NA
Urban Health Post	NA
Primary Health Centre	NA
Government Hospital	Within distance less than 1 km
Maternity Centre	NA
Private Clinic	NA
Registered Medical Practitioner (RMP)	NA

(94)

*S. Lalit*  
 Chairman  
 SAINTHIA MUNICIPALITY  
 Sainthia, Birbhum

Ayurvedic Doctor/Vaidya	NA
Social Development/Welfare	NA
Community Hall	NA
Livelihood/Production Centre	NA
Vocational Training/Training cum Production Centre	NA
Street Children Rehabilitation Centre	NA
Night Shelter	NA
Old Age Home	NA
Self Help Groups/DWCUA Groups in Slum	NA
No. of Neighbourhood Groups (NHGs) in slum	NA
Slum-dwellers Association	NA
Youth Association	1
Women's Association/Mahila Samithis	NA

### JAHARLAL BASTI

#### Education & Social Infrastructure

<b>Pre-primary School</b>	
Anganwadi under ICDS	Within distance less than 1 km
Municipal Pre-school	NA
Private Pre-school	NA
<b>Primary School</b>	
Municipal	NA
State Government	Within distance less than 0.5 km
Private	NA
<b>High School</b>	
Municipal	NA

(95)

*Bilalendu*  
 Chairman  
 SAINTHIA MUNICIPALITY  
 Sainthia, Birbhum



Private	NA
State Government	Within distance less than 0.5 km
Adult Education Centre	NA
Health Facilities	NA
Urban Health Post	NA
Primary Health Centre	NA
Government Hospital	Within distance less than 1 km
Maternity Centre	NA
Private Clinic	NA
Registered Medical Practitioner (RMP)	NA
Ayurvedic Doctor/Vaidya	NA
Social Development/Welfare	NA
Community Hall	NA
Livelihood/Production Centre	NA
Vocational Training/Training cum Production Centre	NA
Street Children Rehabilitation Centre	NA
Night Shelter	NA
Old Age Home	NA
Self Help Groups/DWCUA Groups in Slum	YES
No. of Neighbourhood Groups (NHGs) in slum	NA
Slum-dwellers Association	NA
Youth Association	1
Women's Association/Mahila Samithis	NA

(96)

*Mital Singh*  
 Chairman  
 SAINTHIA MUNICIPALITY  
 Sainthia, Birbhum

## HAJRA GORE PARA BASTI (Mohira pukur para)

Education & Social Infrastructure	
<b>Pre-primary School</b>	
Anganwadi under ICDS	Within distance less than 1 km
Municipal Pre-school	NA
Private Pre-school	NA
<b>Primary School</b>	
Municipal	NA
State Government	Within distance less than 0.5 km
Private	NA
<b>High School</b>	
Municipal	NA
Private	NA
State Government	Within distance less than 0.5 km
Adult Education Centre	NA
Health Facilities	NA
Urban Health Post	NA
Primary Health Centre	NA
Government Hospital	Within distance less than 1.5 km
Maternity Centre	NA
Private Clinic	NA
Registered Medical Practitioner (RMP)	NA
Ayurvedic Doctor/Vaidya	NA
Social Development/Welfare	NA
Community Hall	NA

(97)

*Bimal Chakraborty*  
Chairman  
SAINTHIA MUNICIPALITY  
Sainthia, Birbhum

Livelihood/Production Centre	NA
Vocational Training/Training cum Production Centre	NA
Street Children Rehabilitation Centre	NA
Night Shelter	NA
Old Age Home	NA
Self Help Groups/DWCUA Groups in Slum	NA
No. of Neighbourhood Groups (NHGs) in slum	NA
Slum-dwellers Association	NA
Youth Association	1
Women's Association/Mahila Samithis	NA

### MOHIRA PARA BASTI

Education & Social Infrastructure	
Pre-primary School	
Anganwadi under ICDS	Within distance less than 1 km
Municipal Pre-school	NA
Private Pre-school	NA
Primary School	
Municipal	NA
State Government	Within distance less than 0.5 km
Private	NA
High School	
Municipal	NA
Private	NA
State Government	Within distance less than 0.5 km
Adult Education Centre	NA

98

*Prithvi*  
 Chairman  
 SAINTHIA MUNICIPALITY  
 Sainthia, Birbhum

<b>Health Facilities</b>	Yes
<b>Urban Health Post</b>	NA
<b>Primary Health Centre</b>	NA
<b>Government Hospital</b>	Within distance less than 1.5 km
<b>Maternity Centre</b>	NA
<b>Private Clinic</b>	NA
<b>Registered Medical Practitioner (RMP)</b>	NA
<b>Ayurvedic Doctor/Vaidya</b>	NA
<b>Social Development/Welfare</b>	NA
<b>Community Hall</b>	NA
<b>Livelihood/Production Centre</b>	NA
<b>Vocational Training/Training cum Production Centre</b>	NA
<b>Street Children Rehabilitation Centre</b>	NA
<b>Night Shelter</b>	NA
<b>Old Age Home</b>	NA
<b>Self Help Groups/DWCUA Groups in Slum</b>	NA
<b>No. of Neighbourhood Groups (NHGs) in slum</b>	NA
<b>Slum-dwellers Association</b>	NA
<b>Youth Association</b>	1
<b>Women's Association/Mahila Samithis</b>	NA

## BAYEN PARA BASTI

<b>Education &amp; Social Infrastructure</b>	
<b>Pre-primary School</b>	
<b>Anganwadi under ICDS</b>	Within distance less than 1 km
<b>Municipal Pre-school</b>	NA

(99)

*Bilal*  
 Chairman  
 SAINTHIA MUNICIPALITY  
 Sainthia, Birbhum

Private Pre-school	NA
Primary School	
Municipal	NA
State Government	Within distance less than 0.5 km
Private	NA
High School	
Municipal	NA
Private	NA
State Government	Within distance less than 0.5 km
Adult Education Centre	NA
Health Facilities	NA
Urban Health Post	NA
Primary Health Centre	NA
Government Hospital	Within distance less than 0.5 km
Maternity Centre	NA
Private Clinic	NA
Registered Medical Practitioner (RMP)	NA
Ayurvedic Doctor/Vaidya	NA
Social Development/Welfare	NA
Community Hall	YES
Livelihood/Production Centre	NA
Vocational Training/Training cum Production Centre	NA
Street Children Rehabilitation Centre	NA
Night Shelter	NA
Old Age Home	NA

(100)

*Pidal Esh*  
Chairman  
SAINTHIA MUNICIPALITY  
Sainthia, Birbhum

Self Help Groups/DWCUA Groups in Slum	NA
No. of Neighbourhood Groups (NHGs) in slum	NA
Slum-dwellers Association	NA
Youth Association	1
Women's Association/Mahila Samithis	NA

### KORA PARA BASTI (KUTUBPUR)

Education & Social Infrastructure	
<b>Pre-primary School</b>	
Anganwadi under ICDS	Within distance less than 1 km
Municipal Pre-school	NA
Private Pre-school	NA
<b>Primary School</b>	
Municipal	NA
State Government	Within distance less than 0.5 km
Private	NA
<b>High School</b>	
Municipal	NA
Private	NA
State Government	Within distance less than 0.5 km
Adult Education Centre	NA
Health Facilities	NA
Urban Health Post	NA
Primary Health Centre	NA
Government Hospital	Within distance less than 3 km

Maternity Centre	NA
Private Clinic	NA
Registered Medical Practitioner (RMP)	NA
Ayurvedic Doctor/Vaidya	NA
Social Development/Welfare	NA
Community Hall	YES
Livelihood/Production Centre	NA
Vocational Training/Training cum Production Centre	NA
Street Children Rehabilitation Centre	NA
Night Shelter	NA
Old Age Home	NA
Self Help Groups/DWCUA Groups in Slum	NA
No. of Neighbourhood Groups (NHGs) in slum	NA
Slum-dwellers Association	NA
Youth Association	1
Women's Association/Mahila Samithis	NA

## KUTUBPUR MAJHI PARA BAYEN PARA BASTI

Education & Social Infrastructure	
Pre-primary School	
Anganwadi under ICDS	Within distance less than 1 km
Municipal Pre-school	NA
Private Pre-school	NA
Primary School	
Municipal	NA

(102)

*M. Lalitha*  
Chairman  
SANTHIA MUNICIPALITY  
Santhia, Bhubaneswar

State Government	Within distance less than 0.5 km
Private	NA
High School	
Municipal	NA
Private	NA
State Government	Within distance less than 0.5 km
Adult Education Centre	NA
Health Facilities	NA
Urban Health Post	NA
Primary Health Centre	NA
Government Hospital	Within distance less than 0.4 km
Maternity Centre	NA
Private Clinic	NA
Registered Medical Practitioner (RMP)	NA
Ayurvedic Doctor/Vaidya	NA
Social Development/Welfare	NA
Community Hall	YES
Livelihood/Production Centre	NA
Vocational Training/Training cum Production Centre	NA
Street Children Rehabilitation Centre	NA
Night Shelter	NA
Old Age Home	NA
Self Help Groups/DWCUA Groups in Slum	NA
No. of Neighbourhood Groups (NHGs) in slum	NA
Slum-dwellers Association	NA

102

*M. Lakshmi*  
 Chairman  
 SAINTHIA MUNICIPALITY  
 Sainthia, Birtahum



Youth Association	1
Women's Association/Mahila Samithis	NA

## BAURI PARA BASTI

Education & Social Infrastructure	
<b>Pre-primary School</b>	
Anganwadi under ICDS	Within distance less than 1 km
Municipal Pre-school	NA
Private Pre-school	NA
<b>Primary School</b>	
Municipal	NA
State Government	Within distance less than 0.5 km
Private	NA
<b>High School</b>	
Municipal	NA
Private	NA
State Government	Within distance less than 0.5 km
Adult Education Centre	NA
Health Facilities	NA
Urban Health Post	NA
Primary Health Centre	NA
Government Hospital	Within distance less than 0.5 km
Maternity Centre	NA
Private Clinic	NA
Registered Medical Practitioner (RMP)	NA

Ayurvedic Doctor/Vaidya	NA
Social Development/Welfare	NA
Community Hall	NA
Livelihood/Production Centre	NA
Vocational Training/Training cum Production Centre	NA
Street Children Rehabilitation Centre	NA
Night Shelter	NA
Old Age Home	NA
Self Help Groups/DWCUA Groups in Slum	NA
No. of Neighbourhood Groups (NHGs) in slum	NA
Slum-dwellers Association	NA
Youth Association	1
Women's Association/Mahila Samithis	NA

## DANGAL PARA BASTI

Education & Social Infrastructure	
Pre-primary School	
Anganwadi under ICDS	Within distance less than 1 km
Municipal Pre-school	NA
Private Pre-school	NA
Primary School	
Municipal	NA
State Government	Within distance less than 0.5 km
Private	NA

(105)

*Bikal Singh*  
Chairman  
SAINTHIA MUNICIPALITY  
Sainthia, Birbhum

<b>High School</b>	
<b>Municipal</b>	NA
<b>Private</b>	NA
<b>State Government</b>	Within distance less than 0.5 km
<b>Adult Education Centre</b>	NA
<b>Health Facilities</b>	NA
<b>Urban Health Post</b>	NA
<b>Primary Health Centre</b>	NA
<b>Government Hospital</b>	Within distance less than 0.6 km
<b>Maternity Centre</b>	NA
<b>Private Clinic</b>	NA
<b>Registered Medical Practitioner (RMP)</b>	NA
<b>Ayurvedic Doctor/Vaidya</b>	NA
<b>Social Development/Welfare</b>	NA
<b>Community Hall</b>	NA
<b>Livelihood/Production Centre</b>	NA
<b>Vocational Training/Training cum Production Centre</b>	NA
<b>Street Children Rehabilitation Centre</b>	NA
<b>Night Shelter</b>	NA
<b>Old Age Home</b>	NA
<b>Self Help Groups/DWCUA Groups in Slum</b>	NA
<b>No. of Neighbourhood Groups (NHGs) in slum</b>	NA
<b>Slum-dwellers Association</b>	NA
<b>Youth Association</b>	1
<b>Women's Association/Mahila Samithis</b>	NA

(106)

*S. Lakshmi*  
 Chairperson  
 SANTHA MUNICIPALITY  
 Saintha, Biraburu

## HEMANTA BASU PALLY BASTI (HARIJAN PALLY)

Education & Social Infrastructure	
<b>Pre-primary School</b>	
Anganwadi under ICDS	Within distance less than 1 km
Municipal Pre-school	NA
Private Pre-school	NA
<b>Primary School</b>	
Municipal	NA
State Government	Within distance less than 0.5 km
Private	NA
<b>High School</b>	
Municipal	NA
Private	NA
State Government	Within distance less than 0.5 km
Adult Education Centre	NA
Health Facilities	NA
Urban Health Post	NA
Primary Health Centre	NA
Government Hospital	Within distance less than 0.7 km
Maternity Centre	NA
Private Clinic	NA
Registered Medical Practitioner (RMP)	NA
Ayurvedic Doctor/Vaidya	NA
Social Development/Welfare	NA
Community Hall	YES

Livelihood/Production Centre	NA
Vocational Training/Training cum Production Centre	NA
Street Children Rehabilitation Centre	NA
Night Shelter	NA
Old Age Home	NA
Self Help Groups/DWCUA Groups in Slum	NA
No. of Neighbourhood Groups (NHGs) in slum	NA
Slum-dwellers Association	NA
Youth Association	1
Women's Association/Mahila Samithis	NA

## HORIZONE PALLY BASTI

Education & Social Infrastructure	
<b>Pre-primary School</b>	
Anganwadi under ICDS	Within distance less than 1 km
Municipal Pre-school	NA
Private Pre-school	NA
<b>Primary School</b>	
Municipal	NA
State Government	Within distance less than 0.5 km
Private	NA
<b>High School</b>	
Municipal	NA
Private	NA
State Government	Within distance less than 0.5 km

108

*M. K. K. K.*  
 Chairman  
 SANTHIA MUNICIPALITY  
 Santhia, Bishnupur

Adult Education Centre	NA
Health Facilities	NA
Urban Health Post	NA
Primary Health Centre	NA
Government Hospital	Within distance less than 0.5 km
Maternity Centre	NA
Private Clinic	NA
Registered Medical Practitioner (RMP)	NA
Ayurvedic Doctor/Vaidya	NA
Social Development/Welfare	NA
Community Hall	NA
Livelihood/Production Centre	NA
Vocational Training/Training cum Production Centre	NA
Street Children Rehabilitation Centre	NA
Night Shelter	NA
Old Age Home	NA
Self Help Groups/DWCUA Groups in Slum	NA
No. of Neighbourhood Groups (NHGs) in slum	NA
Slum-dwellers Association	NA
Youth Association	1
Women's Association/Mahila Samithis	NA

### ASHRAM PALLY BASTI (Bagdi para)

<b>Education &amp; Social Infrastructure</b>	
Pre-primary School	
Anganwadi under ICDS	Within distance less than 1 km

(109)

*Bisak Babu*  
 Chairman  
 SANTHA MUNICIPALITY  
 Sainthia, Birsahmum

<b>Municipal Pre-school</b>	NA
<b>Private Pre-school</b>	NA
<b>Primary School</b>	
<b>Municipal</b>	NA
<b>State Government</b>	Within distance less than 0.5 km
<b>Private</b>	NA
<b>High School</b>	
<b>Municipal</b>	NA
<b>Private</b>	NA
<b>State Government</b>	Within distance less than 0.5 km
<b>Adult Education Centre</b>	NA
<b>Health Facilities</b>	NA
<b>Urban Health Post</b>	NA
<b>Primary Health Centre</b>	NA
<b>Government Hospital</b>	Within distance less than 0.6 km
<b>Maternity Centre</b>	NA
<b>Private Clinic</b>	NA
<b>Registered Medical Practitioner (RMP)</b>	NA
<b>Ayurvedic Doctor/Vaidya</b>	NA
<b>Social Development/Welfare</b>	NA
<b>Community Hall</b>	YES
<b>Livelihood/Production Centre</b>	NA
<b>Vocational Training/Training cum Production Centre</b>	NA
<b>Street Children Rehabilitation Centre</b>	NA
<b>Night Shelter</b>	NA

Old Age Home	NA
Self Help Groups/DWCUA Groups in Slum	NA
No. of Neighbourhood Groups (NHGs) in slum	NA
Slum-dwellers Association	NA
Youth Association	1
Women's Association/Mahila Samithis	NA

## BILGABA PARA BASTI

Education & Social Infrastructure	
<b>Pre-primary School</b>	
Anganwadi under ICDS	Within distance less than 1 km
Municipal Pre-school	NA
Private Pre-school	NA
<b>Primary School</b>	
Municipal	NA
State Government	Within distance less than 0.5 km
Private	NA
<b>High School</b>	
Municipal	NA
Private	NA
State Government	Within distance less than 0.5 km
Adult Education Centre	NA
Health Facilities	NA
Urban Health Post	NA
Primary Health Centre	NA
Government Hospital	Within distance less than 0.6 km



Maternity Centre	NA
Private Clinic	NA
Registered Medical Practitioner (RMP)	NA
Ayurvedic Doctor/Vaidya	NA
Social Development/Welfare	NA
Community Hall	YES
Livelihood/Production Centre	NA
Vocational Training/Training cum Production Centre	NA
Street Children Rehabilitation Centre	NA
Night Shelter	NA
Old Age Home	NA
Self Help Groups/DWCUA Groups in Slum	NA
No. of Neighbourhood Groups (NHGs) in slum	NA
Slum-dwellers Association	NA
Youth Association	1
Women's Association/Mahila Samithis	NA

## BAGDI PARA BASTI

Education & Social Infrastructure	
Pre-primary School	
Anganwadi under ICDS	Within distance less than 1 km
Municipal Pre-school	NA
Private Pre-school	NA
Primary School	

(112)

*S. Lalitha*  
 Chairman  
 SANTHIA MUNICIPALITY  
 Santhia, Bishnupur

<b>Municipal</b>	NA
<b>State Government</b>	Within distance less than 0.5 km
<b>Private</b>	NA
<b>High School</b>	
<b>Municipal</b>	NA
<b>Private</b>	NA
<b>State Government</b>	Within distance less than 0.5 km
<b>Adult Education Centre</b>	NA
<b>Health Facilities</b>	NA
<b>Urban Health Post</b>	NA
<b>Primary Health Centre</b>	NA
<b>Government Hospital</b>	Within distance less than 0.6 km
<b>Maternity Centre</b>	NA
<b>Private Clinic</b>	NA
<b>Registered Medical Practitioner (RMP)</b>	NA
<b>Ayurvedic Doctor/Vaidya</b>	NA
<b>Social Development/Welfare</b>	NA
<b>Community Hall</b>	NA
<b>Livelihood/Production Centre</b>	NA
<b>Vocational Training/Training cum Production Centre</b>	NA
<b>Street Children Rehabilitation Centre</b>	NA
<b>Night Shelter</b>	NA
<b>Old Age Home</b>	NA
<b>Self Help Groups/DWCUA Groups in Slum</b>	NA
<b>No. of Neighbourhood Groups (NHGs) in slum</b>	NA

(113)

*Birendra*  
Chairman  
SAINTHIA MUNICIPALITY  
Sainthia, Birbhum

Slum-dwellers Association	NA
Youth Association	1
Women's Association/Mahila Samithis	NA

## BEHULA PARA BASTI

Education & Social Infrastructure	
<b>Pre-primary School</b>	
Anganwadi under ICDS	Within distance less than 1 km
Municipal Pre-school	NA
Private Pre-school	NA
<b>Primary School</b>	
Municipal	NA
State Government	Within distance less than 0.5 km
Private	NA
<b>High School</b>	
Municipal	NA
Private	NA
State Government	Within distance less than 0.5 km
Adult Education Centre	NA
Health Facilities	NA
Urban Health Post	NA
Primary Health Centre	NA
Government Hospital	Within distance less than 1 km
Maternity Centre	NA
Private Clinic	NA
Registered Medical Practitioner (RMP)	NA

Ayurvedic Doctor/Vaidya	NA
Social Development/Welfare	NA
Community Hall	YES
Livelihood/Production Centre	NA
Vocational Training/Training cum Production Centre	NA
Street Children Rehabilitation Centre	NA
Night Shelter	NA
Old Age Home	NA
Self Help Groups/DWCUA Groups in Slum	NA
No. of Neighbourhood Groups (NHGs) in slum	NA
Slum-dwellers Association	NA
Youth Association	1
Women's Association/Mahila Samithis	NA

### ASHRAM PALLY BASTI

Education & Social Infrastructure	
<b>Pre-primary School</b>	
Anganwadi under ICDS	Within distance less than 1 km
Municipal Pre-school	NA
Private Pre-school	NA
<b>Primary School</b>	
Municipal	NA
State Government	Within distance less than 0.5 km
Private	NA
<b>High School</b>	
Municipal	NA

Private	NA
State Government	Within distance less than 0.5 km
Adult Education Centre	NA
Health Facilities	NA
Urban Health Post	NA
Primary Health Centre	NA
Government Hospital	Within distance less than 0.5 km
Maternity Centre	NA
Private Clinic	NA
Registered Medical Practitioner (RMP)	NA
Ayurvedic Doctor/Vaidya	NA
Social Development/Welfare	NA
Community Hall	NA
Livelihood/Production Centre	NA
Vocational Training/Training cum Production Centre	NA
Street Children Rehabilitation Centre	NA
Night Shelter	NA
Old Age Home	NA
Self Help Groups/DWCUA Groups in Slum	NA
No. of Neighbourhood Groups (NHGs) in slum	NA
Slum-dwellers Association	NA
Youth Association	1
Women's Association/Mahila Samithis	NA

(116)

*M. Lalitha*  
Chairman  
SAINTHIA MUNICIPALITY  
Sainthia, Birbhum

## NAZRUL PALLY BASTI

Education & Social Infrastructure	
<b>Pre-primary School</b>	
Anganwadi under ICDS	Within distance less than 1 km
Municipal Pre-school	NA
Private Pre-school	NA
<b>Primary School</b>	
Municipal	NA
State Government	Within distance less than 0.5 km
Private	NA
<b>High School</b>	
Municipal	NA
Private	NA
State Government	Within distance less than 0.5 km
Adult Education Centre	NA
Health Facilities	NA
Urban Health Post	NA
Primary Health Centre	NA
Government Hospital	Within distance less than 0.5 km
Maternity Centre	NA
Private Clinic	NA
Registered Medical Practitioner (RMP)	NA
Ayurvedic Doctor/Vaidya	NA
Social Development/Welfare	NA

Community Hall	NA
Livelihood/Production Centre	NA
Vocational Training/Training cum Production Centre	NA
Street Children Rehabilitation Centre	NA
Night Shelter	NA
Old Age Home	NA
Self Help Groups/DWCUA Groups in Slum	NA
No. of Neighbourhood Groups (NHGs) in slum	NA
Slum-dwellers Association	NA
Youth Association	1
Women's Association/Mahila Samithis	NA

## SOUTH ASHRAM PALLY BASTI

Education & Social Infrastructure	
<b>Pre-primary School</b>	
Anganwadi under ICDS	Within distance less than 1 km
Municipal Pre-school	NA
Private Pre-school	NA
<b>Primary School</b>	
Municipal	NA
State Government	Within distance less than 0.5 km
Private	NA
<b>High School</b>	

<b>Municipal</b>	NA
<b>Private</b>	NA
<b>State Government</b>	Within distance less than 0.5 km
<b>Adult Education Centre</b>	NA
<b>Health Facilities</b>	NA
<b>Urban Health Post</b>	NA
<b>Primary Health Centre</b>	NA
<b>Government Hospital</b>	Within distance less than 0.6 km
<b>Maternity Centre</b>	NA
<b>Private Clinic</b>	NA
<b>Registered Medical Practitioner (RMP)</b>	NA
<b>Ayurvedic Doctor/Vaidya</b>	NA
<b>Social Development/Welfare</b>	NA
<b>Community Hall</b>	NA
<b>Livelihood/Production Centre</b>	NA
<b>Vocational Training/Training cum Production Centre</b>	NA
<b>Street Children Rehabilitation Centre</b>	NA
<b>Night Shelter</b>	NA
<b>Old Age Home</b>	NA
<b>Self Help Groups/DWCUA Groups in Slum</b>	NA
<b>No. of Neighbourhood Groups (NHGs) in slum</b>	NA
<b>Slum-dwellers Association</b>	NA
<b>Youth Association</b>	1
<b>Women's Association/Mahila Samithis</b>	NA



Extract copy of resolution No.3/(Ka) of the 8<sup>th</sup> Meeting of the Board of Councillors of Sainthia Municipality held on 29/10/2015 at 12.00 Noon at the Meeting Hall of Sainthia Municipality.

NAME OF THE MEMBERS PRESENT:-

- |                                       |                                      |
|---------------------------------------|--------------------------------------|
| 1) Sd/- Biplab Dutta 29/10/2015       | 9) Sd/- Santanu Sarkar 29/10/2015    |
| 2) Sd/- Kazi Kamal Hossain 29/10/2015 | 10) Sd/- Manas Singha 29/10/2015     |
| 3) Sd/- Ashok Kumar Das 29/10/2015    | 11) Sd/- Alam Mahammad 29/10/2015    |
| 4) Sd/- Sukla Mondal 29/10/2015       | 12) Sd/- Gopi Chakraborty 29/10/2015 |
| 5) Sd/- Nila Dutta 29/10/2015         | 13)                                  |
| 6) Sd/- Mithu Konai 29/10/2015        | 14)                                  |
| 7) Sd/- Mukti Rani Basak 29/10/2015   | 15)                                  |
| 8) Sd/- Jhumpa Pal 29/10/2015         | 16)                                  |

অদ্যকার সভা শ্রী বিপ্লব দত্ত, চেয়ারম্যান, সাইথিয়া মিউনিসিপ্যালিটি মহাশয়ের সভাপতিত্বে শুরু হল।

\*\*\*\*\*  
৩/(ক) অত্র পৌর এলাকার জন্য সরকারী নির্দেশনামা অনুযায়ী হাউস ফর অল প্রকল্পের পর্যায়ক্রমিক কাজগুলি সূষ্ঠ সম্পাদন বিষয়ে সভায় বিস্তারিত আলোচনা হল। সভা অবহিত হলেন যে ইতিমধ্যে এই প্রকল্প সংশ্লিষ্ট Demand Survey এবং Data Entry-র কাজ সময়মত সম্পন্ন হয়েছে। সেক্ষেত্রে দেখা যাচ্ছে যে বর্তমানে ২৯৩৬ টি পরিবার এই প্রকল্পে সুবিধা পাবার জন্য নির্দিষ্ট ফরমে আবেদন জানিয়েছেন এবং তাদের নাম নথীভুক্ত করা হয়েছে। সেই নথীভুক্ত আবেদনের পরিপ্রেক্ষিতে উপযুক্ত নাগরিকগণের মধ্যে ১৬০ টি পরিবারকে ২০১৫-১৬ আর্থিক বর্ষে এবং অবশিষ্ট পরিবারগুলির মধ্যে ২০১৬-১৭ আর্থিক বর্ষে ৮০০ টি, ২০১৭-১৮ আর্থিক বর্ষে ৮০০ টি, ২০১৮-১৯ আর্থিক বর্ষে ৮০০ টি, ২০১৯-২০ আর্থিক বর্ষে ৩০০ টি এবং ২০২০-২১ আর্থিক বর্ষে ৭৬ টি পরিবারকে এই প্রকল্পে সুবিধা দেওয়া বিষয়ে ব্যবস্থা নেওয়া হবে এই মর্মে সভায় সর্বসম্মতিক্রমে সিদ্ধান্ত গৃহীত হল। ২০২১-২২ আর্থিক বর্ষে সমগ্র প্রকল্পটি সম্পাদনের মূল্যায়ন করা হবে এবং সেই অনুযায়ী প্রয়োজনে উপযুক্ত ব্যবস্থা নেওয়া হবে। বর্তমান আর্থিক বর্ষ অর্থাৎ ২০১৫-১৬ আর্থিক বর্ষের জন্য সাইথিয়া পৌরসভার ১৬ টি ওয়ার্ডের জন্য নির্ধারিত টার্গেট ১৬০ টি পরিবারকে যাতে এই প্রকল্পে যথাসময়ে সুবিধা দেওয়া সম্ভবপর হয় সেই বিষয়ে প্রয়োজনীয় ব্যবস্থা নিতে সভা আর্বান প্ল্যানার শ্রী রানা চ্যাটার্জী মহাশয়কে নির্দেশ দিলেন। তিনি ১৬টি ওয়ার্ড কাউন্সিলারের মাধ্যমে ওয়ার্ড পিছু ১০ টি করে উপযুক্ত পরিবার চিহ্নিত করে তাদের এই প্রকল্পে সুবিধা প্রদান সুনিশ্চিত করবেন, Plan of Action তৈরী করে তা সুডার সংশ্লিষ্ট দপ্তরে দাখিল করবেন এবং পরিবর্তী পর্যায়ে নির্দিষ্ট D.P.R. তৈরী করবেন।  
\*\*\*\*\*

অদ্যকার সভার সিদ্ধান্তমত সকল বিষয়গুলি কার্যকর করার জন্য প্রয়োজনীয় ব্যবস্থা গ্রহন করতে সভা চেয়ারম্যান মহাশয়কে অনুরোধ জানালেন। আর কোন আলোচ্য বিষয় না থাকায় সভাপতি মহাশয়কে উপস্থিত সকল সদস্য কর্তৃক ধন্যবাদ জ্ঞাপন এবং সকল সদস্যগণকে সভাপতি মহাশয় কর্তৃক ধন্যবাদ জ্ঞাপন পর্বান্তে আজকের সভার কাজ শেষ করা হল।

Sd/- Biplab Dutta

29/10/2015

সভাপতি

Copied by me

D

Compared

K.M

Attested

*[Signature]*

Chairman

Sainthia Municipality  
Sainthia, Birbhum

# **DRAWINGS**

**FOUNDATION DETAILS**

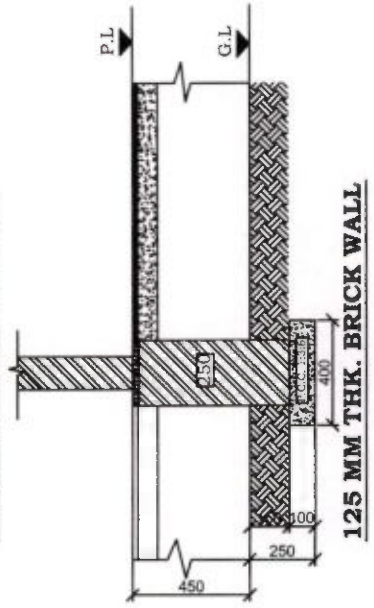

**125 MM THK. BRICK WALL**

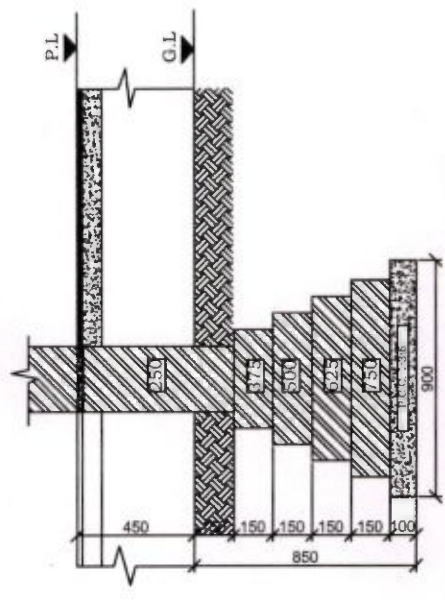

**250 MM THK. BRICK WALL**

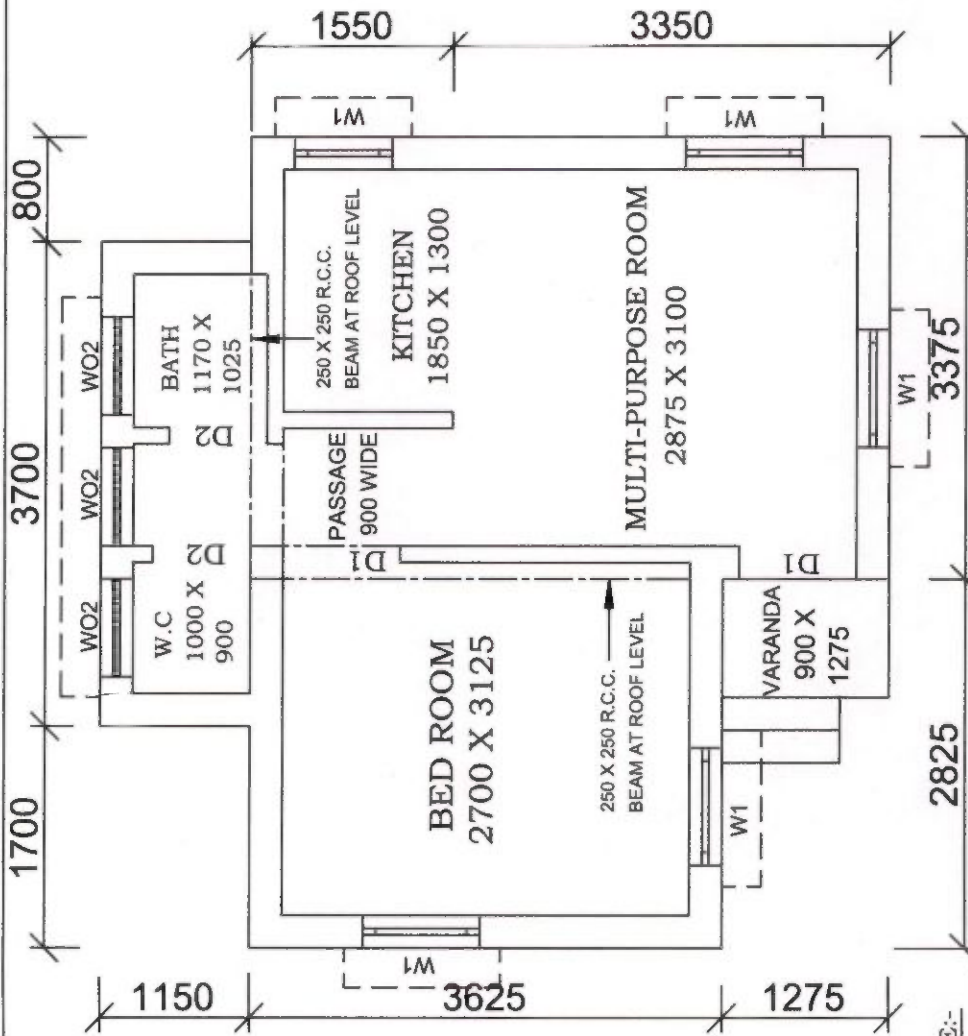

DOORS & WINDOWS SCHEDULE	
MARKING	DIMENSION
W1	900 X 900
W2	750 X 900
W02	750 X 750
D1	900 X 2100
D2	750 X 2100

**FLOOR AREA - 25.37 SQM.**  
**BUILT UP AREA - 32.18 SQM.**

**NOTE:-**

1. ALL WINDOW OPENINGS (W1&W2) WILL BE PROVIDED WITH Z-BATTEN SHUTTERS.
2. ALL DOORS (D1&D2) - 25TH Z-BATTEN SHUTTERS, SINGLE LEAF.
3. W02 - OPENING PROVIDED WITH R.C.C. JALLI.
4. PLINTH HEIGHT - 450 TH.
5. CEILING HEIGHT - 2750 TH.
6. MAIN WALL - 250 TH.
7. PARTITION WALL - 125 TH.
8. ROOF SLAB, BEAM, LINTEL, ETC. WITH REINFORCED CEMENT CONCRETE M20 GRADE.
9. FLOOR OF VERANDAH, WC, BATH, & KITCHEN ROOM TO BE KEPT 15 MM BELOW THE FLOOR LEVEL OF ROOM & PASSAGE.
10. 100 MM TH. PIECE LINTEL OVER OPENING HAVE BEEN PROVIDED.
11. ALL DIMENSION ARE IN MM.

**PRADHAN MANTRI AWAS YOJANA**  
 HOUSING FOR ALL (URBAN)  
 OFFICE OF THE CHIEF ENGINEER  
 MUNICIPAL ENGINEERING DIRECTORATE  
 GOVT. OF WEST BENGAL

DWG. NO. SCALE :- 1:50 & 1:25

*Prilal Das*  
 Chairman  
 SAINTHIA MUNICIPALITY  
 Sainthia, Birbhum

Chief Engineer  
 M.E Directorate  
 Deptt. of Municipal Affairs  
 Govt. of West Bengal

*Sankar Das*  
 Sub Assistant Engineer  
 SAINTHIA MUNICIPALITY  
 Sainthia, Birbhum

(21)

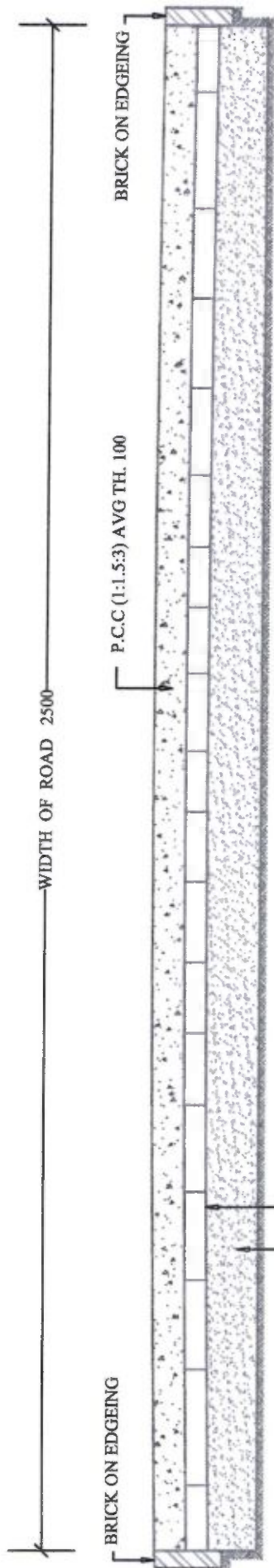

**NOTE :** 1. CEMENT CONCRETE SHOULD BE LAID IN ALTERNATE PANNEL OF AN AREA NOT MORE THAN 7.50 SQM. PROVISION FOR PAPER JOINT AT THE END OF EACH PANNEL IS TO BE MADE  
 2. ALL DIMENSIONS ARE IN MM.

**TYPICAL CROSS SECTION OF CEMENT CONCRETE ROAD**

**PRADHAN MANTRI AWAS YOJANA  
 HOUSING FOR ALL (URBAN)**

**OFFICE OF THE CHIEF ENGINEER  
 MUNICIPAL ENGINEERING DIRECTORATE  
 GOVT. OF WEST BENGAL**

DWG. NO.

*Sanjay Das*

Sub Assistant Engineer  
 SAINTHIA MUNICIPALITY  
 Sainthia, Birbht

*M. S. G.*

SAINTHIA MUNICIPALITY  
 Sainthia, Birbhum

# PHOTOS