

Rampurhat Municipality

Detailed Project Report for Construction of 1080 EWS Houses
under of Pradhan Mantry Awas Yojana(PMAY-HFA(U) for
Rampurhat Municipality
2019-20



Submitted By

RAMPURHAT MUNICIPALITY
SEPTEMBER 2019

Introductory Note by Chairman

Rampurhat is an old agricultural based and small town. Rampurhat is very much important on its location in the district of Birbhum. Sri Chaitanya Mahaprabhu visited this town and made it as a place of religious importance not only to the Hindus but also to the minorities. Its importance for the existence of "TARA MA TEMPLE" which is 6 k.m., away from Rampurhat has been increased to a great extent. Rampurhat town is a Sub-Divisional town of Birbhum district. All of the surrounding areas are well connected with Rampurhat town either with Pucca Road or with Rail line.



Rampurhat Municipality with the active cooperation of citizen for last so many years has grown up as capable and robust institute for effective service delivery and better governance. During these years the shape and the socio- cultural atmosphere of the Municipality has changed to unimaginable extent. And gradually it too has imbibed the spirit of contemporary civilization of 21st century and got acquainted with the sphere of Modernization, Industrialization and Globalization.

Today Rampurhat is in the process of preparing the Housing For All Plan of Action (HFAPoA). In the last 5 years, with the help of the people, we have tried to address the problems of urban poor & slums keeping the aspirations of people and development objectives and targets in mind. At some point we have been successful in realizing the dreams of the people while in others we were not. Preparation of **Housing For All Plan of Action** along with, its implementation and monitoring opened a new challenge to us – the challenge of providing all basic services to all poor people and ensuring equitable socio-economic development of the people of Rampurhat.

Development is not a one point agenda. With the complex social, political and economic situation it is indeed a daunting task. However we believe that we are progressing in the right direction with the support of Government of West Bengal and Ministry of Housing and Urban Poverty Alleviation, Government of India we will be able to achieve the desired objectives.

It's an honour and privilege to present before the people of Rampurhat, the 1st Housing For All Plan of Action which offers to provide development of all slums and ensure that new slums do not come up and thereby developing Rampurhat into a vibrant economy. Learning from the past we look forward towards achieving long term benefits, perspectives and convergences rather than short term goals. The Housing For All Plan of Action has been prepared and we look forward for a great future.

The people of the municipality, the elected councillors, the staff members, the surveyors, the technical persons have extended their fullest cooperation in preparing the whole process of Housing for All Plan of Action. I must take the opportunity to acknowledge their endeavours and extend gratitude to the authorities of SUDA and MA Department of Govt. Of W.B. for extending their cooperation.

Chairman
Rampurhat Municipality

Chairman
Rampurhat Municipality

List of Tables

| No. | List of Tables | |
|-----|----------------|---|
| 1. | Table | City at a glance |
| 2. | Table | Land use Distribution (Overall Municipality) |
| 3. | Table | Drainage Network |
| 4. | Table | Ward-wise Notified Slums of Rampurhat |
| 5. | Table | Ward-wise Non-notified Slums of Rampurhat |
| 6. | Table | Housing structure type of all slums |
| 7. | Table | Slum Dwelling Unit Density of all slums |
| 8. | Table | Land Ownership details of all slums |
| 9. | Table | Land Tenure status of all slums |
| 10. | Table | Distribution of family heads of the slum |
| 11. | Table | Ownership details of the households |
| 12. | Table | Housing structure details of the households |
| 13. | Table | Type of Housing requirement details of the households |
| 14. | Table | Housing Requirement (Non-slum) |
| 15. | Table | Housing requirement for next 10 years |
| 16. | Table | Slum - wise Intervention strategies for Untenable Slums |
| 17. | Table | Year - wise Proposed Interventions in Slums |
| 18. | Table | Year - wise Proposed Intervention for Other Urban Poor based on Demand survey |
| 19. | Table | Year - wise targets under different component |

List of Maps

| No. | List of Maps | |
|-----|--|--|
| 1. | The location of notified and non-notified slums of Rampurhat | |

List of Figures

| No. | List of Figures | |
|-----|-----------------------------------|--|
| 1. | Stakeholder workshop at Rampurhat | |
| 2. | Four implementation verticals | |
| 3. | Institutional mechanism | |

1. Situation assessment for HFAPoA

1.1 Background

"Housing for All" Mission for urban area will be implemented during 2015-2022 and this 1.1 Mission will provide central assistance to implementing agencies through States and UTs for providing houses to all eligible families/beneficiaries by 2022.

Mission will be implemented as Centrally Sponsored Scheme (CSS) except for the component 1.2 of credit linked subsidy which will be implemented as a Central Sector Scheme.

A beneficiary family will comprise husband, wife, unmarried sons and/or unmarried daughters. The beneficiary family should not own a pucca house either in his/her name or in the name of any member of his/her family in any part of India to be eligible to receive central assistance under the mission.

States/UTs, at their discretion, may decide a cut-off date on which beneficiaries need to be resident of that urban area for being eligible to take benefits under the scheme. Mission with all its component has become effective from the date 17.06.2015 and will be implemented upto 31.03.2022.

1.2 Approach and Methodology

The HFAPoA for Rampurhat Municipality has been prepared according to the guidelines provided by Ministry of Housing and Urban Poverty Alleviation, Government of India. Overall approach adopted throughout the preparation of this HFAPoA has been based on three key principles, Stakeholders meeting, Involvement of the community, Co-ordination.

Methodology followed for preparation of HFAPoA is as follows-

- a) Demand survey is the first and foremost thing to for preparation of HFAPoA. So an initiative for Demand Assessment survey is being taken.
- b) For this survey work first of all an orientation programme was arranged with the Municipal elected representatives.
- c) Another orientation programme was arranged for the supervisors and enumerators.
- d) After these orientation programmes the Demand Survey was conducted.
- e) Data entry works of the filled-in survey forms was carried out.
- f) Analysis of the survey data.
- g) The given required formats were filled up.
- h) A meeting with the elected representatives about the preparation of the HFAPoA.
- i) Finalisation of HFAPoA report.

1.2.1 Stakeholders Consultative Workshop / Meetings

For the successful preparation and detail understanding of HFAPoA all of the stakeholders including Ministry of Housing and Urban Poverty Alleviation (MoHUPA), GoI and SUDA, GoWB organized a number of workshops at the state level as well as at the Municipal level also. A detail capacity building workshop was organized at the ULB level, and the photographs of this workshop can be seen below.



Stakeholders meeting at Rampurhat Municipality

Housing Typologies

According to census 2011 the total population of Rampurhat Municipal area is 57891. From the findings of USHA survey it is noticed that a total of 6868 nos. of household lives in slum area. Out of these slum households 3964 nos. of households lives in kutcha houses whereas 744 nos. of households lives in semi-pucca houses. From the demand survey of HFA for the preparation of HFAPoA it is found that 5697 nos. of household will be cover under this project out of which 5485 houses will be constructed through "Beneficiary-led-Construction" and 212 houses will be construct through "Credit linked subsidy to individual beneficiaries".

Water Supply

At present the Municipality draws water only from underground tube wells. The supply is intermittent having 2 times supply period in the morning from 6.0 A.M to 9.0 A.M. and in the afternoon from 4 P.M to 7.P.M. Total supply made during this six hour period is reported to be 320,000 gallons a day. Due to scarcity of water quite a few families have their own wells. The source of supply is the 9 nos of Tube wells (out of which 1 no are standby), situated at different places within Municipality and Panchyat area (at Jhanjhan). There is only one OHR at Nischintapur Headworks site. The tube wells were sunk by the state Public Health Engg. Directorate.

Drainage and Sanitation

Socio Economic data analysis reveals that 40.85% reported that drainage system does not exist. 94.92% reported that drains are not covered. 26.77% reported that drains are not connected with major drainage channels. Frequency of cleaning of drains reported, Weekly 39.96%, Monthly 11.95%, Every 2 months 4.03%, Every 3 months 6.51% and not done 35%. Problems of drains mainly cited as Slope is not proper 11.43% and Garbage accumulation in drains 57.89%.

Table 3: Drainage Network

| Ward | Concrete | Kuttcha | Total length (in Mts) |
|-----------------------|------------------|-----------------|-----------------------|
| 1 | 1,755.40 | | 1,755.40 |
| 2 | 1,581.08 | 2,012.04 | 3,593.12 |
| 3 | 946.92 | 1,256.10 | 2,203.01 |
| 4 | 1,268.43 | 409.77 | 1,678.20 |
| 5 | 2,540.28 | 71.47 | 2,611.75 |
| 6 | 2,225.91 | | 2,225.91 |
| 7 | 6,445.96 | 362.47 | 6,808.43 |
| 8 | 3,392.06 | | 3,392.06 |
| 9 | 4,626.40 | | 4,626.40 |
| 10 | 1,412.22 | | 1,412.22 |
| 11 | 1,673.99 | 563.23 | 2,237.22 |
| 12 | 2,100.31 | 391.14 | 2,491.45 |
| 13 | 698.40 | 696.37 | 1,394.77 |
| 14 | 597.95 | 1,859.05 | 2,457.00 |
| 15 | 793.92 | 369.35 | 1,163.27 |
| 16 | 3,572.70 | | 3,572.70 |
| 17 | 2,211.19 | 342.96 | 2,554.15 |
| Length in Mtr. | 37,843.09 | 8,333.96 | 46,177.05 |
| Length in KM | 37.84 | 8.33 | 46.18 |
| Length in % | 81.95 | 18.05 | 100.00 |

Source: DDP, Rampurhat Municipality

Socio Economic survey analysis reveals that 25.85% HHS are not having sanitation facilities at their HHs. Those 74.15% having the facility are having Pour flush pit latrine - 12.25%, Septic tank - 77.61 %, Well toilet- 8.76% and Others- 12.75%. Only 1.59% HHs use community toilet and it has been reported that 55.67% HHs are having bathing place/ bathroom with toilet. Which implies that about 40% people of Rampurhat defecates in open which is a major environmental and health concern to the municipality.

Solid Waste Management

As an inevitable consequence of growing population and urban lifestyle, use of disposable items, a large portion of which is non-biodegradable, is increasing. Thus management of solid waste to keep out city clean and at the same time to make ourselves able to live a healthy life has become a serious problem and Rampurhat municipal area is not an exception to that. As per standard, generation of solid waste in urban areas is 0.3-0.5 kg/capita/day and thus considering total population strength of 50,613 persons (2001 census), the total quantity of solid waste should be 25,306 kgs i.e., 25.306 ton/day. According to municipal records, solid waste generated in Rampurhat municipal area is 1200 cft (48 MT)- 1300 (52 MT) cft.

1.5. Assessment of Present Status of Slums

Rampurhat Municipality has a total of 57 slums spread across all the 18 wards (till 2014 it was 17 wards, from 2015 it is now 18 wards) of the municipality. The population of Rampurhat is 57891(census 2011) of which number of population residing in slums are 21508. According to USHA survey total slum household is 7354. Out of these slum households 3964 nos. of households lives in kutchha houses whereas 744 nos. of households lives in semi-pucca houses.

The following map will show the location of notified and non-notified slums of Rampurhat-

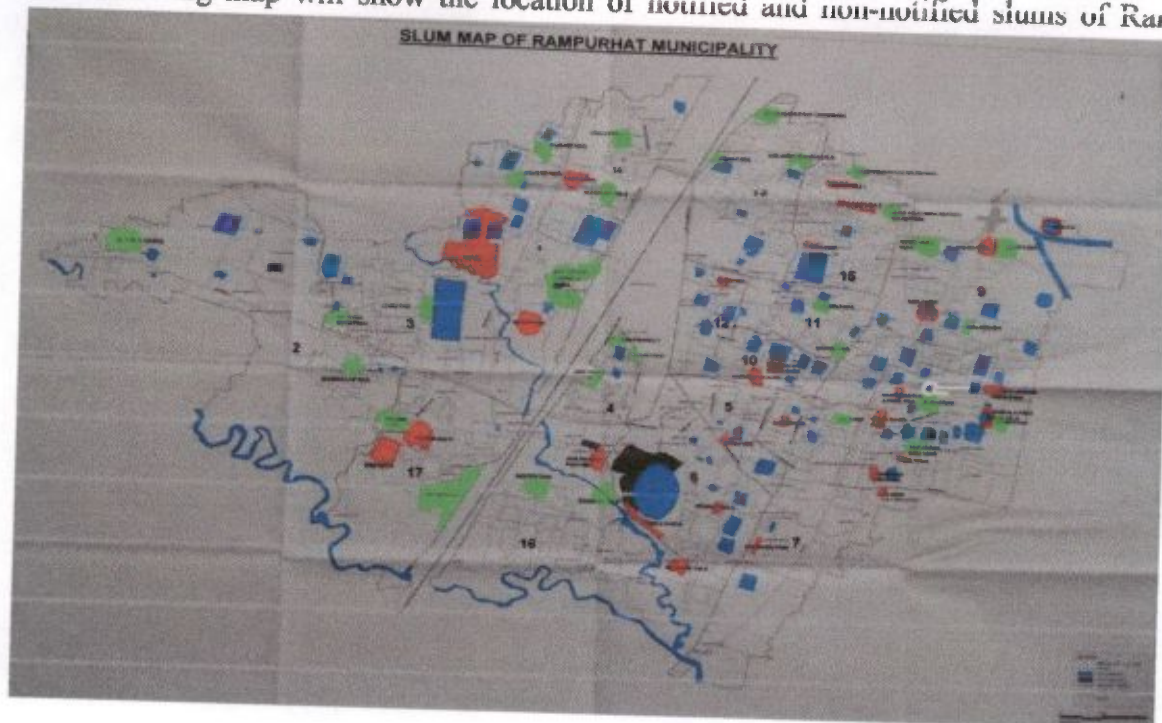

Town Features

Rampurhat Municipality established on 11th May 1950, is a Sub-Divisional Town in the North-East corner of District Birbhum. This town has bifurcated by the Burdwan-Sahebgang Loop line under Eastern Railway. The Birbhum district lies between 23° 32'30"N and 24° 35'WN latitude and 88° 01'40"E and 87° 05'25" longitudes and the Rampurhat lies on 24.2 °N latitude and 88.1°E longitude. Rampurhat at about 275 km. From state capital 'KOLKATA' is situated on the important National High way connecting both N.H-2 (Kolkata-Delhi Road) and N.H-31 (Delhi-Assam Road) on the Eastern Railway (Calcutta –Assam main line). Adjacent state of Rampurhat is Jharkhand and districts are Burdwan, Murshidabad. It is 175 km far from district head quarter of Burdwan and 100 km. From district head quarter of Murshidabad. The nearest important districts are Burdwan (175km), Durgapur (135 km, a famous industrial belt in India) , Asansol (175 km, a coal mine, Eastern-Coldfield) area. Murshidabad, a famous place for battle between Nabab Sirajodaula and British Soldiers, Dumka, the hq. Of Dumka district of Jharkhand State and Bolpur-Shanteniketan enriched with Visva-Bharati University created by Kabiguru R.N.Tagore.. At present the area of this town is 16.23 sq. Km and Municipal area is divided into 18 (Previously it was 17 wards and from 2015 after delimitation it is now 18 wards) municipal wards for administrative purposes.

ADMISTRATIVE BOUNDARIES

The Town is bounded by Rampurhat in West, Sainthia in East, Dumka of Jharkhand in South and –in North.

DEMOGRAPHIC PROFILE

- **Total Population:** 57,891 (as per 2011 census).
- **Male:** 29,569 **Female:** 28313; **Literacy Rate:** 78.236%

Linkages of Rail, Road:

The town is well connected with its hinterland by Roads. It is situated on a National Highway connecting two National Highway i.e. NH-2 &NH-31 .The Bar-howrah loop line and Howrah-Assam main line of the Eastern and North Frontier Railway passes through this district and Rampurhat is an important railway station. The principal means of communication of the town and motor tracks, buses, taxies, two-wheeler, cycle and rickshaws etc. Of late a network of bus services has opened a new horizon. Rampurhat is connected with different Major District Roads and Village Roads of total length of about 400 km within the District.

Places of interest

Rampurhat is enriched in cultural heritage. The tourist attraction for Tarapith which contain an important hindu temple and famous for the great devotee 'Bamakhepa'. It is also recognised as 'Shaktipith' as per Hindu belief. The river Dwarka flows by this side. Another attraction for Hindu devotees 'Nalateswari Mandir' situated at Nalhati, 15 K.M. away from the town. It is tribal

inhabitant area famous for Dokra Art and docra industries. Tourists come to visit the forest some important old temples. It is also allied tourists spot of Bolpur-Shantiniketan.

City at a Glance

| Sl.no | Indicator | 2001 | 2011 | 2015 |
|-------|--|---------------------|-------|--------|
| 1 | Area (inSqKm) | | | |
| 1.1 | Planning Area (Sq. Km) | | | |
| 1.2 | Municipal Area (Sq. Km) | 16.23 | 16.23 | 16.23 |
| 1.3 | Area of Slums(Sq. Km) | | | 13.419 |
| 2 | Number of Municipal Wards | 17 | 17 | 18 |
| 3 | PopulationandHouseholds | | | |
| 3.1 | TotalPopulation (no'sinmillions) | 50613 | 57891 | |
| 3.2 | Number of Households | 10542 | 13400 | |
| 3.3 | Density of Population | 30.21 | 34.56 | |
| 3.4 | Slum households as percentage of total Households in city | | 54.88 | |
| 3.5 | Current (2015) Population(Year of Survey) (no'sinmillions) | 57891 (2011 census) | | |
| 3.6 | Current Number (2015) of Households(Year of survey) | 13400 (2011 census) | | |
| 3.7 | Slum populationaspercentageof total populationincity | | | |

Housing and Physical Infrastructure profile

Housing profile

The individual houses in the slum pockets are temporary in nature, without having a permanent roof structure. Proper sanitary facilities are absent which not only endangers the individual health, but also the environmental conditions of the slum and consequently the town area in general. To upgrade the standard of life of slum dwellers, proper housing with sanitation facility is the crying needs of the present days a total of 603 Nos. houses have been proposed for construction under IHSDP Programme.

Land Use

Rampurhat Municipality basically is a residential town with some agricultural activity and small industries activities are practiced within and around the municipal boundary. Rampurhat Municipality is a residential area since it occupies 57.65% of land cover, this zone is followed by agriculture and water bodies zone which cover 27.09% of cover, remaining land cover 10.74% is occupied by the transport network which includes road and railways, 0.02% is covered by industrial area, 1.46% is occupied by public and semi public utility area and 1.29% is occupied by commercial area.

Abbreviation

| | | | |
|--------|--|--------|---|
| A&OE | Administrative and Other Expenses | LIG | Low Income Group |
| AHP | Affordable Housing in Partnership | MD | Mission Directorate |
| AIP | Annual Implementation Plan | MoA | Memorandum of Agreement |
| BMTPC | Building Materials & Technology Promotion Council | MoHUPA | Ministry of Housing and Urban Poverty Alleviation |
| CDP | City Development Plan | MoU | Memorandum of Understanding |
| CLS | Credit linked subsidy | NA | Non Agricultural |
| CNA | Central Nodal Agencies | NBC | National Building Code |
| CPHEEO | Central Public Health and Environmental Engineering Organisation | NHB | National Housing Bank |
| CSMC | Central Sanctioning and Monitoring Committee | NOC | No Objection Certificate |
| DIPP | Department of Industrial Policy and Promotion | NPV | Net Present Value |
| DPR | Detailed Project Report | PLI | Primary Lending Institution |
| EMI | Equated Monthly Installment | RWA | Residents' Welfare Association |
| EWS | Economically Weaker Section | SECC | Socio Economic and Caste Census |
| FAR | Floor Area Ratio | SFCPoA | Slum Free City Plan of Action |
| FSI | Floor Space Index | SLAC | State Level Appraisal Committee |
| HFA | Housing for All | SLNA | State Level Nodal Agency |
| HFAPoA | Housing for All Plan of Action | SLSMC | State Level Sanction and Monitoring Committee |
| IEC | Information Education & Communication | TDR | Transfer of Development Rights |

| | | | |
|-----|--------------------------------|-------|---------------------------------------|
| IFD | Integrated Finance Division | TPQMA | Third Party Quality Monitoring Agency |
| IIT | Indian Institute of Technology | ULB | Urban Local Boday |
| IS | Indian Standard | UT | Union Territory |

Working Definitions

| | |
|----------------------------------|--|
| Affordable Housing Project: | Housing Projects where 35 % of the houses are constructed for EWS category |
| Beneficiary | A beneficiary family will comprise husband, wife and unmarried children. The beneficiary family should not own a pucca house (an all-weather dwelling unit) either in his//her name or in the name of any member of his/her family in any part of India |
| Carpet Area | Area enclosed within the walls, actual area to lay carpet. This area does not include the thickness of the inner walls. |
| Central Nodal Agencies | Nodal Agencies identified by Ministry for the purposes of implementation of Credit Linked subsidy component of the mission |
| Economically Weaker Section(EWS) | EWS households are defined as households having an annual income up to Rs 3, 00,000(Rupees Three Lakhs). States/UTs shall have the flexibility to redefine the annual income criteria as per local conditions in consultation with the Centre |
| EWS House | An all-weather single unit or a unit in a multi storeyed super structure having carpet area of upto 30 sq.m. with adequate basic civic services and infrastructure services like toilet , water, electricity etc. States can determine the area of EWS as per their local needs with information to Ministry |
| "Floor Area Ratio" (FAR)/FSI | <p>The quotient obtained by dividing the total covered area (plinth area) on all the floors by the area of the plot:</p> $\text{FAR} = \frac{\text{Total covered area on all the floors} \times 100}{\text{Plot area}}$ <p>If States/Cities have some variations in this definition, State/City definitions will be accepted under the mission</p> |
| Implementing Agencies | Implementing agencies are the agencies such as Urban Local Bodies, Development Authorities, and Housing Boards etc. which are selected by State Government / SLSMC for implementing Housing for All Mission. |

| | |
|--------------------------------------|---|
| Low Income Group (LIG) | LIG households are defined as households having an annual income between Rs.3, 00,000 (Rupees Three Lakhs One) up to Rs.6, 00,000 (Rupees Six Lakhs). States/UTs shall have the flexibility to redefine the annual income criteria as per local conditions in consultation with the Centre. |
| Primary Lending Institutions (PLI) | Scheduled Commercial Banks, Housing Finance Companies, Regional Rural Banks (RRBs), State Cooperative Banks, Urban Cooperative Banks or any other institutions as may be identified by the Ministry |
| Slum | A compact area of at least 300 population or about 60-70 households of poorly built congested tenements, in unhygienic environment usually with inadequate infrastructure and lacking in proper sanitary and drinking water facilities. |
| State Land Nodal Agencies (SLNAs) | Nodal Agency designated by the State Governments for implementing the Mission |
| Transfer of Development Rights (TDR) | TDR means making available certain amount of additional built up area in lieu of the area relinquished or surrendered by the owner of the land, so that he can use extra built up area himself in some other land. |

LIST OF SLUM AND NON SLUM 2019-20

| ON 15 | NAME OF THE SLUM | STATUS | LAND | AGE IN YEARS | NATIONAL HIGH WAY | STATUS OF HOUSING | ROAD STATUS | HABITATION STATUS |
|-------|----------------------|---|---------|--------------|---|---|---|---|
| 1 | Konai Para | The condition of living in the slum is unhygienic | Private | 30 | The National Highway - 60 is 3.0 kms away | Major population is living in huts, made of darma / bricks with tin sheets and asbestos/tiles on roof | Majority portion of roads are brick paved or damaged roads. | Habitation pattern in the slums is congested with insufficient open space |
| 2 | Loco Para | The condition of living in the slum is unhygienic | Private | 30 | The National Highway - 60 is 3.0 kms away | Major population is living in huts, made of darma / bricks with tin sheets and asbestos/tiles on roof | Majority portion of roads are brick paved or damaged roads. | Habitation pattern in the slums is congested with insufficient open space |
| 3 | Mother Gorla | The condition of living in the slum is unhygienic | Private | 30 | The National Highway - 60 is 3.0 kms away | Major population is living in huts, made of darma / bricks with tin sheets and asbestos/tiles on roof | Majority portion of roads are brick paved or damaged roads. | Habitation pattern in the slums is congested with insufficient open space |
| 4 | Madrasa Para | The condition of living in the slum is unhygienic | Private | 30 | The National Highway - 60 is 3.0 kms away | Major population is living in huts, made of darma / bricks with tin sheets and asbestos/tiles on roof | Majority portion of roads are brick paved or damaged roads. | Habitation pattern in the slums is congested with insufficient open space |
| 5 | Let Para - Math Para | The condition of living in the slum is unhygienic | Private | 30 | The National Highway - 60 is 3.0 kms away | Major population is living in huts, made of darma / bricks with tin sheets and asbestos/tiles on roof | Majority portion of roads are brick paved or damaged roads. | Habitation pattern in the slums is congested with insufficient open space |

| | | | | | | | | |
|----|---------------|---|---------|----|---|---|---|---|
| 6 | Dighir Par | The condition of living in the slum is unhygienic | Private | | The National Highway - 60 is 3.0 kms away | Major population is living in huts, made of darma / bricks with tin sheets and asbestos/tiles on roof | Majority portion of roads are brick paved or damaged roads. | Habitation pattern in the slums is congested with insufficient open space |
| 7 | Kasai Para | The condition of living in the slum is unhygienic | Private | 30 | The National Highway - 60 is 3.0 kms away | Major population is living in huts, made of darma / bricks with tin sheets and asbestos/tiles on roof | Majority portion of roads are brick paved or damaged roads. | Habitation pattern in the slums is congested with insufficient open space |
| 8 | Harijan Pally | The condition of living in the slum is unhygienic | Private | 30 | The National Highway - 60 is 3.0 kms away | Major population is living in huts, made of darma / bricks with tin sheets and asbestos/tiles on roof | Majority portion of roads are brick paved or damaged roads. | Habitation pattern in the slums is congested with insufficient open space |
| 9 | Mal Para | The condition of living in the slum is unhygienic | Private | 30 | The National Highway - 60 is 3.0 kms away | Major population is living in huts, made of darma / bricks with tin sheets and asbestos/tiles on roof | Majority portion of roads are brick paved or damaged roads. | Habitation pattern in the slums is congested with insufficient open space |
| 10 | Let Para | The condition of living in the slum is unhygienic | Private | 30 | The National Highway - 60 is 3.0 kms away | Major population is living in huts, made of darma / bricks with tin sheets and asbestos/tiles on roof | Majority portion of roads are brick paved or damaged roads. | Habitation pattern in the slums is congested with insufficient open space |

| | | | | | | | | |
|----|--------------------|---|---------|----|---|---|---|---|
| 11 | Bauri Para | The condition of living in the slum is unhygienic | Private | 30 | The National Highway - 60 is 3.0 kms away | Major population is living in huts, made of darma / bricks with tin sheets and asbestos/tiles on roof | Majority portion of roads are brick paved or damaged roads. | Habitation pattern in the slums is congested with insufficient open space |
| 12 | Bayen Para | The condition of living in the slum is unhygienic | Private | 30 | The National Highway - 60 is 3.0 kms away | Major population is living in huts, made of darma / bricks with tin sheets and asbestos/tiles on roof | Majority portion of roads are brick paved or damaged roads. | Habitation pattern in the slums is congested with insufficient open space |
| 13 | Math Para Kalisara | The condition of living in the slum is unhygienic | Private | 30 | The National Highway - 60 is 3.0 kms away | Major population is living in huts, made of darma / bricks with tin sheets and asbestos/tiles on roof | Majority portion of roads are brick paved or damaged roads. | Habitation pattern in the slums is congested with insufficient open space |
| 14 | Muslim Para | The condition of living in the slum is unhygienic | Private | 30 | The National Highway - 60 is 3.0 kms away | Major population is living in huts, made of darma / bricks with tin sheets and asbestos/tiles on roof | Majority portion of roads are brick paved or damaged roads. | Habitation pattern in the slums is congested with insufficient open space |
| 15 | Math Para | The condition of living in the slum is unhygienic | Private | 30 | The National Highway - 60 is 3.0 kms away | Major population is living in huts, made of darma / bricks with tin sheets and asbestos/tiles on roof | Majority portion of roads are brick paved or damaged roads. | Habitation pattern in the slums is congested with insufficient open space |

| | | | | | | | | |
|----|----------------------------|---|---------|----|---|---|---|---|
| 16 | Bauri Para | The condition of living in the slum is unhygienic | Private | 30 | The National Highway - 60 is 3.0 kms away | Major population is living in huts, made of darma / bricks with tin sheets and asbestos/tiles on roof | Majority portion of roads are brick paved or damaged roads. | Habitation pattern in the slums is congested with insufficient open space |
| 17 | Bagan Para | The condition of living in the slum is unhygienic | Private | 30 | The National Highway - 60 is 3.0 kms away | Major population is living in huts, made of darma / bricks with tin sheets and asbestos/tiles on roof | Majority portion of roads are brick paved or damaged roads. | Habitation pattern in the slums is congested with insufficient open space |
| 18 | Uttar Math Para Chandimari | The condition of living in the slum is unhygienic | Private | 30 | The National Highway - 60 is 3.0 kms away | Major population is living in huts, made of darma / bricks with tin sheets and asbestos/tiles on roof | Majority portion of roads are brick paved or damaged roads. | Habitation pattern in the slums is congested with insufficient open space |
| 19 | Gupgaria Manashatala | The condition of living in the slum is unhygienic | Private | 30 | The National Highway - 60 is 3.0 kms away | Major population is living in huts, made of darma / bricks with tin sheets and asbestos/tiles on roof | Majority portion of roads are brick paved or damaged roads. | Habitation pattern in the slums is congested with insufficient open space |
| 20 | Jatadharitala | The condition of living in the slum is unhygienic | Private | 30 | The National Highway - 60 is 3.0 kms away | Major population is living in huts, made of darma / bricks with tin sheets and asbestos/tiles on roof | Majority portion of roads are brick paved or damaged roads. | Habitation pattern in the slums is congested with insufficient open space |

| | | | | | | | | |
|----|-------------------|---|---------|----|---|---|---|---|
| 21 | Bhagar Para | The condition of living in the slum is unhygienic | Private | 30 | The National Highway - 60 is 3.0 kms away | Major population is living in huts, made of darma / bricks with tin sheets and asbestos/tiles on roof | Majority portion of roads are brick paved or damaged roads. | Habitation pattern in the slums is congested with insufficient open space |
| 22 | Mathpara, Letpara | The condition of living in the slum is unhygienic | Private | | The National Highway - 60 is 3.0 kms away | Major population is living in huts, made of darma / bricks with tin sheets and asbestos/tiles on roof | Majority portion of roads are brick paved or damaged roads. | Habitation pattern in the slums is congested with insufficient open space |
| 23 | Pranob Pally | The condition of living in the slum is unhygienic | Private | | The National Highway - 60 is 3.0 kms away | Major population is living in huts, made of darma / bricks with tin sheets and asbestos/tiles on roof | Majority portion of roads are brick paved or damaged roads. | Habitation pattern in the slums is congested with insufficient open space |
| 24 | Sanghata Para | The condition of living in the slum is unhygienic | Private | | The National Highway - 60 is 3.0 kms away | Major population is living in huts, made of darma / bricks with tin sheets and asbestos/tiles on roof | Majority portion of roads are brick paved or damaged roads. | Habitation pattern in the slums is congested with insufficient open space |
| 25 | Dosad Para | The condition of living in the slum is unhygienic | Private | | The National Highway - 60 is 3.0 kms away | Major population is living in huts, made of darma / bricks with tin sheets and asbestos/tiles on roof | Majority portion of roads are brick paved or damaged roads. | Habitation pattern in the slums is congested with insufficient open space |

| | | | | | | | |
|----|-------------------------|---|---------|---|---|---|---|
| 26 | Dharmarajtala Jele Para | The condition of living in the slum is unhygienic | Private | The National Highway - 60 is 3.0 kms away | Major population is living in huts, made of darma / bricks with tin sheets and asbestos/tiles on roof | Majority portion of roads are brick paved or damaged roads. | Habitation pattern in the slums is congested with insufficient open space |
| 27 | Lakshmitala Kusal Tala | The condition of living in the slum is unhygienic | Private | The National Highway - 60 is 3.0 kms away | Major population is living in huts, made of darma / bricks with tin sheets and asbestos/tiles on roof | Majority portion of roads are brick paved or damaged roads. | Habitation pattern in the slums is congested with insufficient open space |
| 28 | Mal Para | The condition of living in the slum is unhygienic | Private | The National Highway - 60 is 3.0 kms away | Major population is living in huts, made of darma / bricks with tin sheets and asbestos/tiles on roof | Majority portion of roads are brick paved or damaged roads. | Habitation pattern in the slums is congested with insufficient open space |
| 29 | Gudam Para | The condition of living in the slum is unhygienic | Private | The National Highway - 60 is 3.0 kms away | Major population is living in huts, made of darma / bricks with tin sheets and asbestos/tiles on roof | Majority portion of roads are brick paved or damaged roads. | Habitation pattern in the slums is congested with insufficient open space |
| 30 | Harigora Para | The condition of living in the slum is unhygienic | Private | The National Highway - 60 is 3.0 kms away | Major population is living in huts, made of darma / bricks with tin sheets and asbestos/tiles on roof | Majority portion of roads are brick paved or damaged roads. | Habitation pattern in the slums is congested with insufficient open space |

| | | | | | | | |
|----|-----------------------|---|---------|---|---|---|---|
| 31 | Bamakhapa Road | The condition of living in the slum is unhygienic | Private | The National Highway - 60 is 3.0 kms away | Major population is living in huts, made of darma / bricks with tin sheets and asbestos/tiles on roof | Majority portion of roads are brick paved or damaged roads. | Habitation pattern in the slums is congested with insufficient open space |
| 32 | Mali Bagan Bazar Para | The condition of living in the slum is unhygienic | Private | The National Highway - 60 is 3.0 kms away | Major population is living in huts, made of darma / bricks with tin sheets and asbestos/tiles on roof | Majority portion of roads are brick paved or damaged roads. | Habitation pattern in the slums is congested with insufficient open space |
| 33 | Hari Para | The condition of living in the slum is unhygienic | Private | The National Highway - 60 is 3.0 kms away | Major population is living in huts, made of darma / bricks with tin sheets and asbestos/tiles on roof | Majority portion of roads are brick paved or damaged roads. | Habitation pattern in the slums is congested with insufficient open space |
| 34 | Gadai Para | The condition of living in the slum is unhygienic | Private | The National Highway - 60 is 3.0 kms away | Major population is living in huts, made of darma / bricks with tin sheets and asbestos/tiles on roof | Majority portion of roads are brick paved or damaged roads. | Habitation pattern in the slums is congested with insufficient open space |
| 35 | Radha Pally | The condition of living in the slum is unhygienic | Private | The National Highway - 60 is 3.0 kms away | Major population is living in huts, made of darma / bricks with tin sheets and asbestos/tiles on roof | Majority portion of roads are brick paved or damaged roads. | Habitation pattern in the slums is congested with insufficient open space |

| | | | | | | | | |
|----|-----------------------|--|---------|--|---|---|---|---|
| 36 | Chaldhawani Uttarpara | The condition of living in the slum is unhygienic C | Private | | The National Highway - 60 is 3.0 kms away | Major population is living in huts, made of darma / bricks with tin sheets and asbestos/tiles on roof | Majority portion of roads are brick paved or damaged roads. | Habitation pattern in the slums is congested with insufficient open space |
| 37 | Rail Basti | The condition of living in the slum is unhygienic C | Private | | The National Highway - 60 is 3.0 kms away | Major population is living in huts, made of darma / bricks with tin sheets and asbestos/tiles on roof | Majority portion of roads are brick paved or damaged roads. | Habitation pattern in the slums is congested with insufficient open space |
| 38 | Non Slum | The condition of living in the slum is unhygienic C | Private | | The National Highway - 60 is 3.0 kms away | Major population is living in huts, made of darma / bricks with tin sheets and asbestos/tiles on roof | Majority portion of roads are brick paved or damaged roads. | Habitation pattern in the slums is congested with insufficient open space |

Details of Social Infrastructure at a glance:

Konaipara

Education & Social Infrastructure

| | |
|--|---------------|
| Pre Primary School | |
| Anganwari under ICDS | Within 0.5 Km |
| Municipal Pre School | N.A |
| Private Pre School | YES |
| Primary School | |
| Municipal | N.A |
| State Government | Within 2.5 Km |
| Private | YES |
| High School | |
| Municipal | N.A |
| Private | N.A |
| State Government | Within 1.5 Km |
| Adult Education Centre | N.A |
| Health Facilities | N.A |
| Urban Health Post | N.A |
| Primary Health Post | N.A |
| Govt.Hospital | Within 3.5 Km |
| Maternity Centre | N.A |
| Private Clinic | N.A |
| Registered Medical Practitioner | N.A |
| Ayurvedic Doctor/Baidya | N.A |
| Social Development/Welfare | N.A |
| Community Hall | N.A |
| Livelihood/Production Centre | N.A |
| Vocational Training/Training cum Production Centre | N.A |
| Street Children Rehabilitation Centre | N.A |
| Night Shelter | N.A |
| Older Home | N.A |
| Self Help Group/Dwcu Groups in Slum | YES |
| No of Neighbourhood Groups(NHGs)in Slum | N.A |
| Slum-dwellers Association | N.A |
| Youth Association | N.A |
| Women's Association/Mahila Samithis | N.A |

Locopara

Education & Social Infrastructure

| | |
|---------------------------|---------------|
| Pre Primary School | |
| Anganwari under ICDS | Within 0.5 Km |
| Municipal Pre School | N.A |
| Private Pre School | YES |
| Primary School | |
| Municipal | N.A |
| State Government | N.A |

| | |
|--|---------------|
| Private | YES |
| High School | |
| Municipal | N.A |
| Private | N.A |
| State Government | Within 1.5 Km |
| Adult Education Centre | N.A |
| Health Facilities | N.A |
| Urban Health Post | N.A |
| Primary Health Post | N.A |
| Govt.Hospital | Within 3.5 Km |
| Maternity Centre | N.A |
| Private Clinic | N.A |
| Registered Medical Practioner | N.A |
| Ayurvedic Doctor/Baidya | N.A |
| Social Developtment/Welfare | N.A |
| Community Hall | N.A |
| Livelihood/Production Centre | N.A |
| Vocational Training/Training cum Production Centre | N.A |
| Street Children Rehabilitation Centre | N.A |
| Night Shelter | N.A |
| Oldeg Home | N.A |
| Self Help Group/Dwcua Groups in Slum | YES |
| No of Neighbourhood Groups(NHGs)in Slum | N.A |
| Slum-dwellers Association | N.A |
| Youth Association | N.A |
| Women's Association/Mahila Samithis | N.A |

Mothergoria
Education & Social Infrastructure

| | |
|------------------------|---------------|
| Pre Primary School | |
| Anganwari under ICDS | Within 0.5 Km |
| Municipal Pre School | N.A |
| Private Pre School | YES |
| Primary School | |
| Municipal | N.A |
| State Government | YES |
| Private | YES |
| High School | |
| Municipal | N.A |
| Private | N.A |
| State Government | Within 2.0 Km |
| Adult Education Centre | N.A |
| Health Facilities | N.A |
| Urban Health Post | N.A |
| Primary Health Post | N.A |
| Govt.Hospital | Within 4.5 Km |

| | |
|--|-----|
| Maternity Centre | N.A |
| Private Clinic | N.A |
| Registered Medical Practitioner | N.A |
| Ayurvedic Doctor/Baidya | N.A |
| Social Development/Welfare | N.A |
| Community Hall | N.A |
| Livelihood/Production Centre | N.A |
| Vocational Training/Training cum Production Centre | N.A |
| Street Children Rehabilitation Centre | N.A |
| Night Shelter | N.A |
| Older Home | N.A |
| Self Help Group/Dwca Groups in Slum | YES |
| No of Neighbourhood Groups(NHGs)in Slum | N.A |
| Slum-dwellers Association | N.A |
| Youth Association | N.A |
| Women's Association/Mahila Samithis | N.A |

Madrashapara
Education & Social Infrastructure

| | |
|--|---------------|
| Pre Primary School | |
| Anganwari under ICDS | Within 0.5 Km |
| Municipal Pre School | N.A |
| Private Pre School | YES |
| Primary School | |
| Municipal | N.A |
| State Government | N.A |
| Private | YES |
| High School | |
| Municipal | N.A |
| Private | N.A |
| State Government | Within 2.5 Km |
| Adult Education Centre | YES |
| Health Facilities | N.A |
| Urban Health Post | N.A |
| Primary Health Post | N.A |
| Govt.Hospital | Within 4.5 Km |
| Maternity Centre | N.A |
| Private Clinic | N.A |
| Registered Medical Practitioner | N.A |
| Ayurvedic Doctor/Baidya | N.A |
| Social Development/Welfare | N.A |
| Community Hall | N.A |
| Livelihood/Production Centre | N.A |
| Vocational Training/Training cum Production Centre | N.A |
| Street Children Rehabilitation Centre | N.A |
| Night Shelter | N.A |

| | |
|---|-----|
| Oldeg Home | N.A |
| Self Help Group/Dwcua Groups in Slum | YES |
| No of Neighbourhood Groups(NHGs)in Slum | N.A |
| Slum-dwellers Association | N.A |
| Youth Association | N.A |
| Women's Association/Mahila Samithis | N.A |

Let Para Math Para
Education & Social Infrastructure

| | |
|--|---------------|
| Pre Primary School | |
| Anganwari under ICDS | N.A |
| Municipal Pre School | N.A |
| Private Pre School | YES |
| Primary School | |
| Municipal | N.A |
| State Government | N.A |
| Private | YES |
| High School | |
| Municipal | N.A |
| Private | N.A |
| State Government | Within 1.0 Km |
| Adult Education Centre | YES |
| Health Facilities | N.A |
| Urban Health Post | N.A |
| Primary Health Post | N.A |
| Govt.Hospital | Within 4.0 Km |
| Maternity Centre | N.A |
| Private Clinic | N.A |
| Registered Medical Practitioner | N.A |
| Ayurvedic Doctor/Baidya | N.A |
| Social Development/Welfare | N.A |
| Community Hall | N.A |
| Livelihood/Production Centre | N.A |
| Vocational Training/Training cum Production Centre | N.A |
| Street Children Rehabilitation Centre | N.A |
| Night Shelter | N.A |
| Oldeg Home | N.A |
| Self Help Group/Dwcua Groups in Slum | YES |
| No of Neighbourhood Groups(NHGs)in Slum | N.A |
| Slum-dwellers Association | N.A |
| Youth Association | N.A |
| Women's Association/Mahila Samithis | N.A |

Dighir Par
Education & Social Infrastructure

| | |
|--|---------------|
| Pre Primary School | |
| Anganwari under ICDS | N.A |
| Municipal Pre School | N.A |
| Private Pre School | YES |
| Primary School | |
| Municipal | N.A |
| State Government | N.A |
| Private | YES |
| High School | |
| Municipal | N.A |
| Private | N.A |
| State Government | Within 1.0 Km |
| Adult Education Centre | YES |
| Health Facilities | N.A |
| Urban Health Post | N.A |
| Primary Health Post | N.A |
| Govt.Hospital | Within 4.0 Km |
| Maternity Centre | N.A |
| Private Clinic | N.A |
| Registered Medical Practioner | N.A |
| Ayurvedic Doctor/Baidya | N.A |
| Social Development/Welfare | N.A |
| Community Hall | N.A |
| Livelihood/Production Centre | N.A |
| Vocational Training/Training cum Production Centre | N.A |
| Street Children Rehabilitation Centre | N.A |
| Night Shelter | N.A |
| Oldeg Home | N.A |
| Self Help Group/Dwcua Groups in Slum | YES |
| No of Neighbourhood Groups(NHGs)in Slum | N.A |
| Slum-dwellers Association | N.A |
| Youth Association | N.A |
| Women's Association/Mahila Samithis | N.A |

Kasai Para
Education & Social Infrastructure

| | |
|----------------------|---------------|
| Pre Primary School | |
| Anganwari under ICDS | Within 0.5 Km |
| Municipal Pre School | N.A |
| Private Pre School | YES |
| Primary School | |
| Municipal | N.A |
| State Government | N.A |
| Private | YES |
| High School | |
| Municipal | N.A |

| | |
|--|---------------|
| Private | N.A |
| State Government | Within 0.5 Km |
| Adult Education Centre | YES |
| Health Facilities | N.A |
| Urban Health Post | N.A |
| Primary Health Post | N.A |
| Govt.Hospital | Within 3.0 Km |
| Maternity Centre | N.A |
| Private Clinic | N.A |
| Registered Medical Practitioner | N.A |
| Ayurvedic Doctor/Baidya | N.A |
| Social Development/Welfare | N.A |
| Community Hall | N.A |
| Livelihood/Production Centre | N.A |
| Vocational Training/Training cum Production Centre | N.A |
| Street Children Rehabilitation Centre | N.A |
| Night Shelter | N.A |
| Older Home | N.A |
| Self Help Group/Dwca Groups in Slum | YES |
| No of Neighbourhood Groups(NHGs)in Slum | N.A |
| Slum-dwellers Association | N.A |
| Youth Association | N.A |
| Women's Association/Mahila Samithis | N.A |

Harijan Pally

Education & Social Infrastructure

| | |
|---------------------------------|---------------|
| Pre Primary School | |
| Anganwari under ICDS | Within 0.5 Km |
| Municipal Pre School | N.A |
| Private Pre School | YES |
| Primary School | |
| Municipal | N.A |
| State Government | N.A |
| Private | YES |
| High School | |
| Municipal | N.A |
| Private | N.A |
| State Government | Within 0.5 Km |
| Adult Education Centre | YES |
| Health Facilities | N.A |
| Urban Health Post | N.A |
| Primary Health Post | N.A |
| Govt.Hospital | Within 3.0 Km |
| Maternity Centre | N.A |
| Private Clinic | N.A |
| Registered Medical Practitioner | N.A |

| | |
|--|-----|
| Ayurvedic Doctor/Baidya | N.A |
| Social Development/Welfare | N.A |
| Community Hall | N.A |
| Livelihood/Production Centre | N.A |
| Vocational Training/Training cum Production Centre | N.A |
| Street Children Rehabilitation Centre | N.A |
| Night Shelter | N.A |
| Oldeg Home | N.A |
| Self Help Group/Dwcua Groups in Slum | YES |
| No of Neighbourhood Groups(NHGs)in Slum | N.A |
| Slum-dwellers Association | N.A |
| Youth Association | N.A |
| Women's Association/Mahila Samithis | N.A |

Mal Para
Education & Social Infrastructure

| | |
|--|---------------|
| Pre Primary School | |
| Anganwari under ICDS | Within 0.5 Km |
| Municipal Pre School | N.A |
| Private Pre School | YES |
| Primary School | |
| Municipal | N.A |
| State Government | N.A |
| Private | YES |
| High School | |
| Municipal | N.A |
| Private | N.A |
| State Government | Within 0.5 Km |
| Adult Education Centre | YES |
| Health Facilities | N.A |
| Urban Health Post | N.A |
| Primary Health Post | N.A |
| Govt.Hospital | Within 3.0 Km |
| Maternity Centre | N.A |
| Private Clinic | N.A |
| Registered Medical Practioner | N.A |
| Ayurvedic Doctor/Baidya | N.A |
| Social Development/Welfare | N.A |
| Community Hall | N.A |
| Livelihood/Production Centre | N.A |
| Vocational Training/Training cum Production Centre | N.A |
| Street Children Rehabilitation Centre | N.A |
| Night Shelter | N.A |
| Oldeg Home | N.A |
| Self Help Group/Dwcua Groups in Slum | YES |
| No of Neighbourhood Groups(NHGs)in Slum | N.A |

| | |
|-------------------------------------|-----|
| Slum-dwellers Association | N.A |
| Youth Association | N.A |
| Women's Association/Mahila Samithis | N.A |

Let Para
Education & Social Infrastructure

| | |
|--|---------------|
| Pre Primary School | |
| Anganwari under ICDS | Within 0.5 Km |
| Municipal Pre School | N.A |
| Private Pre School | YES |
| Primary School | |
| Municipal | N.A |
| State Government | N.A |
| Private | YES |
| High School | |
| Municipal | N.A |
| Private | N.A |
| State Government | Within 1.5 Km |
| Adult Education Centre | YES |
| Health Facilities | N.A |
| Urban Health Post | N.A |
| Primary Health Post | N.A |
| Govt.Hospital | Within 3.0 Km |
| Maternity Centre | N.A |
| Private Clinic | N.A |
| Registered Medical Practitioner | N.A |
| Ayurvedic Doctor/Baidya | N.A |
| Social Development/Welfare | N.A |
| Community Hall | N.A |
| Livelihood/Production Centre | N.A |
| Vocational Training/Training cum Production Centre | N.A |
| Street Children Rehabilitation Centre | N.A |
| Night Shelter | N.A |
| Oldage Home | N.A |
| Self Help Group/Dwcu Groups in Slum | YES |
| No of Neighbourhood Groups(NHGs)in Slum | N.A |
| Slum-dwellers Association | N.A |
| Youth Association | N.A |
| Women's Association/Mahila Samithis | N.A |

Bauri Para
Education & Social Infrastructure

| | |
|---------------------------|---------------|
| Pre Primary School | |
| Anganwari under ICDS | Within 0.5 Km |
| Municipal Pre School | N.A |
| Private Pre School | YES |

| | |
|--|---------------|
| Primary School | |
| Municipal | N.A |
| State Government | N.A |
| Private | YES |
| High School | |
| Municipal | N.A |
| Private | N.A |
| State Government | Within 1.5 Km |
| Adult Education Centre | YES |
| Health Facilities | N.A |
| Urban Health Post | N.A |
| Primary Health Post | N.A |
| Govt.Hospital | Within 3.0 Km |
| Maternity Centre | N.A |
| Private Clinic | N.A |
| Registered Medical Practioner | N.A |
| Ayurvedic Doctor/Baidya | N.A |
| Social Development/Welfare | N.A |
| Community Hall | N.A |
| Livelihood/Production Centre | N.A |
| Vocational Training/Training cum Production Centre | N.A |
| Street Children Rehabilitation Centre | N.A |
| Night Shelter | N.A |
| Oldeg Home | N.A |
| Self Help Group/Dwcua Groups in Slum | YES |
| No of Neighbourhood Groups(NHGs)in Slum | N.A |
| Slum-dwellers Association | N.A |
| Youth Association | N.A |
| Women's Association/Mahila Samithis | N.A |

Bayen Para
Education & Social Infrastructure

| | |
|------------------------|---------------|
| Pre Primary School | |
| Anganwari under ICDS | Within 0.5 Km |
| Municipal Pre School | N.A |
| Private Pre School | YES |
| Primary School | |
| Municipal | N.A |
| State Government | N.A |
| Private | YES |
| High School | |
| Municipal | N.A |
| Private | N.A |
| State Government | Within 1.5 Km |
| Adult Education Centre | YES |
| Health Facilities | N.A |

| | |
|--|---------------|
| Urban Health Post | N.A |
| Primary Health Post | N.A |
| Govt.Hospital | Within 3.5 Km |
| Maternity Centre | N.A |
| Private Clinic | N.A |
| Registered Medical Practitioner | N.A |
| Ayurvedic Doctor/Baidya | N.A |
| Social Development/Welfare | N.A |
| Community Hall | N.A |
| Livelihood/Production Centre | N.A |
| Vocational Training/Training cum Production Centre | N.A |
| Street Children Rehabilitation Centre | N.A |
| Night Shelter | N.A |
| Older Home | N.A |
| Self Help Group/Dwca Groups in Slum | YES |
| No of Neighbourhood Groups(NHGs)in Slum | N.A |
| Slum-dwellers Association | N.A |
| Youth Association | N.A |
| Women's Association/Mahila Samithis | N.A |

Math Para Kalisara
Education & Social Infrastructure

| | |
|---------------------------------|---------------|
| Pre Primary School | |
| Anganwari under ICDS | Within 0.5 Km |
| Municipal Pre School | N.A |
| Private Pre School | YES |
| Primary School | |
| Municipal | N.A |
| State Government | N.A |
| Private | YES |
| High School | |
| Municipal | N.A |
| Private | N.A |
| State Government | Within 1.5 Km |
| Adult Education Centre | YES |
| Health Facilities | N.A |
| Urban Health Post | N.A |
| Primary Health Post | N.A |
| Govt.Hospital | Within 3.5 Km |
| Maternity Centre | N.A |
| Private Clinic | N.A |
| Registered Medical Practitioner | N.A |
| Ayurvedic Doctor/Baidya | N.A |
| Social Development/Welfare | N.A |
| Community Hall | N.A |
| Livelihood/Production Centre | N.A |

| | |
|--|-----|
| Vocational Training/Training cum Production Centre | N.A |
| Street Children Rehabilitation Centre | N.A |
| Night Shelter | N.A |
| Oldeg Home | N.A |
| Self Help Group/Dwcua Groups in Slum | YES |
| No of Neighbourhood Groups(NHGs)in Slum | N.A |
| Slum-dwellers Association | N.A |
| Youth Association | N.A |
| Women's Association/Mahila Samithis | N.A |

Muslim Para
Education & Social Infrastructure

| | |
|--|---------------|
| Pre Primary School | |
| Anganwari under ICDS | Within 0.5 Km |
| Municipal Pre School | N.A |
| Private Pre School | YES |
| Primary School | |
| Municipal | N.A |
| State Government | N.A |
| Private | YES |
| High School | |
| Municipal | N.A |
| Private | N.A |
| State Government | Within 1.5 Km |
| Adult Education Centre | YES |
| Health Facilities | N.A |
| Urban Health Post | N.A |
| Primary Health Post | N.A |
| Govt.Hospital | Within 3.5 Km |
| Maternity Centre | N.A |
| Private Clinic | N.A |
| Registered Medical Practioner | N.A |
| Ayurvedic Doctor/Baidya | N.A |
| Social Development/Welfare | N.A |
| Community Hall | N.A |
| Livelihood/Production Centre | N.A |
| Vocational Training/Training cum Production Centre | N.A |
| Street Children Rehabilitation Centre | N.A |
| Night Shelter | N.A |
| Oldeg Home | N.A |
| Self Help Group/Dwcua Groups in Slum | YES |
| No of Neighbourhood Groups(NHGs)in Slum | N.A |
| Slum-dwellers Association | N.A |
| Youth Association | N.A |

| | |
|-------------------------------------|-----|
| Women's Association/Mahila Samithis | N.A |
|-------------------------------------|-----|

Math Para
Education & Social Infrastructure

| | |
|--|---------------|
| Pre Primary School | |
| Anganwari under ICDS | Within 0.5 Km |
| Municipal Pre School | N.A |
| Private Pre School | YES |
| Primary School | |
| Municipal | N.A |
| State Government | N.A |
| Private | YES |
| High School | |
| Municipal | N.A |
| Private | N.A |
| State Government | Within 1.5 Km |
| Adult Education Centre | YES |
| Health Facilities | N.A |
| Urban Health Post | N.A |
| Primary Health Post | N.A |
| Govt.Hospital | Within 3.5 Km |
| Maternity Centre | N.A |
| Private Clinic | N.A |
| Registered Medical Practitioner | N.A |
| Ayurvedic Doctor/Baidya | N.A |
| Social Development/Welfare | N.A |
| Community Hall | N.A |
| Livelihood/Production Centre | N.A |
| Vocational Training/Training cum Production Centre | N.A |
| Street Children Rehabilitation Centre | N.A |
| Night Shelter | N.A |
| Older Home | N.A |
| Self Help Group/Dwca Groups in Slum | YES |
| No of Neighbourhood Groups(NHGs)in Slum | N.A |
| Slum-dwellers Association | N.A |
| Youth Association | N.A |
| Women's Association/Mahila Samithis | N.A |

Bauri Para
Education & Social Infrastructure

| | |
|---------------------------|---------------|
| Pre Primary School | |
| Anganwari under ICDS | Within 0.5 Km |
| Municipal Pre School | N.A |
| Private Pre School | YES |
| Primary School | |

| | |
|--|---------------|
| Municipal | N.A |
| State Government | N.A |
| Private | YES |
| High School | |
| Municipal | N.A |
| Private | N.A |
| State Government | Within 1.5 Km |
| Adult Education Centre | YES |
| Health Facilities | N.A |
| Urban Health Post | N.A |
| Primary Health Post | N.A |
| Govt.Hospital | Within 3.5 Km |
| Maternity Centre | N.A |
| Private Clinic | N.A |
| Registered Medical Practioner | N.A |
| Ayurvedic Doctor/Baidya | N.A |
| Social Development/Welfare | N.A |
| Community Hall | N.A |
| Livelihood/Production Centre | N.A |
| Vocational Training/Training cum Production Centre | N.A |
| Street Children Rehabilitation Centre | N.A |
| Night Shelter | N.A |
| Oldeg Home | N.A |
| Self Help Group/Dwcua Groups in Slum | YES |
| No of Neighbourhood Groups(NHGs)in Slum | N.A |
| Slum-dwellers Association | N.A |
| Youth Association | N.A |
| Women's Association/Mahila Samithis | N.A |

Bagan Para
Education & Social Infrastructure

| | |
|------------------------|---------------|
| Pre Primary School | |
| Anganwari under ICDS | Within 0.5 Km |
| Municipal Pre School | N.A |
| Private Pre School | YES |
| Primary School | |
| Municipal | N.A |
| State Government | N.A |
| Private | YES |
| High School | |
| Municipal | N.A |
| Private | N.A |
| State Government | Within 1.5 Km |
| Adult Education Centre | YES |
| Health Facilities | N.A |
| Urban Health Post | N.A |

| | |
|--|---------------|
| Primary Health Post | N.A |
| Govt.Hospital | Within 3.5 Km |
| Maternity Centre | N.A |
| Private Clinic | N.A |
| Registered Medical Practioner | N.A |
| Ayurvedic Doctor/Baidya | N.A |
| Social Development/Welfare | N.A |
| Community Hall | N.A |
| Livelihood/Production Centre | N.A |
| Vocational Training/Training cum Production Centre | N.A |
| Street Children Rehabilitation Centre | N.A |
| Night Shelter | N.A |
| Oldeg Home | N.A |
| Self Help Group/Dwcua Groups in Slum | YES |
| No of Neighbourhood Groups(NHGs)in Slum | N.A |
| Slum-dwellers Association | N.A |
| Youth Association | N.A |
| Women's Association/Mahila Samithis | N.A |

Uttar Mathpara Chandmari
Education & Social Infrastructure

| | |
|--|---------------|
| Pre Primary School | |
| Anganwari under ICDS | Within 0.5 Km |
| Municipal Pre School | N.A |
| Private Pre School | YES |
| Primary School | |
| Municipal | N.A |
| State Government | N.A |
| Private | YES |
| High School | |
| Municipal | N.A |
| Private | N.A |
| State Government | Within 1.5 Km |
| Adult Education Centre | YES |
| Health Facilities | N.A |
| Urban Health Post | N.A |
| Primary Health Post | N.A |
| Govt.Hospital | Within 3.5 Km |
| Maternity Centre | N.A |
| Private Clinic | N.A |
| Registered Medical Practioner | N.A |
| Ayurvedic Doctor/Baidya | N.A |
| Social Development/Welfare | N.A |
| Community Hall | N.A |
| Livelihood/Production Centre | N.A |
| Vocational Training/Training cum Production Centre | N.A |

| | |
|---|-----|
| Street Children Rehabilitation Centre | N.A |
| Night Shelter | N.A |
| Oldeg Home | N.A |
| Self Help Group/Dwcua Groups in Slum | YES |
| No of Neighbourhood Groups(NHGs)in Slum | N.A |
| Slum-dwellers Association | N.A |
| Youth Association | N.A |
| Women's Association/Mahila Samithis | N.A |

Gubgoria Manasatala
Education & Social Infrastructure

| | |
|--|---------------|
| Pre Primary School | |
| Anganwari under ICDS | Within 0.5 Km |
| Municipal Pre School | N.A |
| Private Pre School | YES |
| Primary School | |
| Municipal | N.A |
| State Government | N.A |
| Private | YES |
| High School | |
| Municipal | N.A |
| Private | N.A |
| State Government | Within 1.5 Km |
| Adult Education Centre | YES |
| Health Facilities | N.A |
| Urban Health Post | N.A |
| Primary Health Post | N.A |
| Govt.Hospital | Within 3.5 Km |
| Maternity Centre | N.A |
| Private Clinic | N.A |
| Registered Medical Practioner | N.A |
| Ayurvedic Doctor/Baidya | N.A |
| Social Developtment/Welfare | N.A |
| Community Hall | N.A |
| Livelihood/Production Centre | N.A |
| Vocational Training/Training cum Production Centre | N.A |
| Street Children Rehabilitation Centre | N.A |
| Night Shelter | N.A |
| Oldeg Home | N.A |
| Self Help Group/Dwcua Groups in Slum | YES |
| No of Neighbourhood Groups(NHGs)in Slum | N.A |
| Slum-dwellers Association | N.A |
| Youth Association | N.A |
| Women's Association/Mahila Samithis | N.A |

Jatadharitala
Education & Social Infrastructure

| | |
|--|---------------|
| Pre Primary School | |
| Anganwari under ICDS | Within 0.5 Km |
| Municipal Pre School | N.A |
| Private Pre School | YES |
| Primary School | |
| Municipal | N.A |
| State Government | N.A |
| Private | YES |
| High School | |
| Municipal | N.A |
| Private | N.A |
| State Government | Within 1.5 Km |
| Adult Education Centre | YES |
| Health Facilities | N.A |
| Urban Health Post | N.A |
| Primary Health Post | N.A |
| Govt.Hospital | Within 3.5 Km |
| Maternity Centre | N.A |
| Private Clinic | N.A |
| Registered Medical Praitioner | N.A |
| Ayurvedic Doctor/Baidya | N.A |
| Social Development/Welfare | N.A |
| Community Hall | N.A |
| Livelihood/Production Centre | N.A |
| Vocational Training/Training cum Production Centre | N.A |
| Street Children Rehabilitation Centre | N.A |
| Night Shelter | N.A |
| Oldeg Home | N.A |
| Self Help Group/Dwcua Groups in Slum | YES |
| No of Neighbourhood Groups(NHGs)in Slum | N.A |
| Slum-dwellers Association | N.A |
| Youth Association | N.A |
| Women's Association/Mahila Samithis | N.A |

Bhagar Para
Education & Social Infrastructure

| | |
|----------------------|---------------|
| Pre Primary School | |
| Anganwari under ICDS | Within 0.5 Km |
| Municipal Pre School | N.A |
| Private Pre School | YES |
| Primary School | |
| Municipal | N.A |

| | |
|--|---------------|
| State Government | Within 0.5 Km |
| Private | YES |
| High School | |
| Municipal | N.A |
| Private | N.A |
| State Government | Within 0.5 Km |
| Adult Education Centre | YES |
| Health Facilities | N.A |
| Urban Health Post | N.A |
| Primary Health Post | N.A |
| Govt.Hospital | Within 3.5 Km |
| Maternity Centre | N.A |
| Private Clinic | N.A |
| Registered Medical Practioner | N.A |
| Ayurvedic Doctor/Baidya | N.A |
| Social Development/Welfare | N.A |
| Community Hall | N.A |
| Livelihood/Production Centre | N.A |
| Vocational Training/Training cum Production Centre | N.A |
| Street Children Rehabilitation Centre | N.A |
| Night Shelter | N.A |
| Oldeg Home | N.A |
| Self Help Group/Dwcua Groups in Slum | YES |
| No of Neighbourhood Groups(NHGs)in Slum | N.A |
| Slum-dwellers Association | N.A |
| Youth Association | N.A |
| Women's Association/Mahila Samithis | N.A |

**Math Para Let Para
Education & Social Infrastructure**

| | |
|------------------------|---------------|
| Pre Primary School | |
| Anganwari under ICDS | Within 0.5 Km |
| Municipal Pre School | N.A |
| Private Pre School | YES |
| Primary School | |
| Municipal | N.A |
| State Government | N.A |
| Private | YES |
| High School | |
| Municipal | N.A |
| Private | N.A |
| State Government | Within 1.5 Km |
| Adult Education Centre | YES |
| Health Facilities | N.A |
| Urban Health Post | N.A |

| | |
|--|---------------|
| Primary Health Post | N.A |
| Govt.Hospital | Within 3.5 Km |
| Maternity Centre | N.A |
| Private Clinic | N.A |
| Registered Medical Practitioner | N.A |
| Ayurvedic Doctor/Baidya | N.A |
| Social Development/Welfare | N.A |
| Community Hall | N.A |
| Livelihood/Production Centre | N.A |
| Vocational Training/Training cum Production Centre | N.A |
| Street Children Rehabilitation Centre | N.A |
| Night Shelter | N.A |
| Older Home | N.A |
| Self Help Group/Dwca Groups in Slum | YES |
| No of Neighbourhood Groups(NHGs)in Slum | N.A |
| Slum-dwellers Association | N.A |
| Youth Association | N.A |
| Women's Association/Mahila Samithis | N.A |

Pranob Pally
Education & Social Infrastructure

| | |
|---------------------------------|---------------|
| Pre Primary School | |
| Anganwari under ICDS | Within 0.5 Km |
| Municipal Pre School | N.A |
| Private Pre School | YES |
| Primary School | |
| Municipal | N.A |
| State Government | N.A |
| Private | YES |
| High School | |
| Municipal | N.A |
| Private | N.A |
| State Government | Within 1.5 Km |
| Adult Education Centre | YES |
| Health Facilities | N.A |
| Urban Health Post | N.A |
| Primary Health Post | N.A |
| Govt.Hospital | Within 3.5 Km |
| Maternity Centre | N.A |
| Private Clinic | N.A |
| Registered Medical Practitioner | N.A |
| Ayurvedic Doctor/Baidya | N.A |
| Social Development/Welfare | N.A |
| Community Hall | N.A |
| Livelihood/Production Centre | N.A |

| | |
|--|-----|
| Vocational Training/Training cum Production Centre | N.A |
| Street Children Rehabilitation Centre | N.A |
| Night Shelter | N.A |
| Oldeg Home | N.A |
| Self Help Group/Dwcua Groups in Slum | YES |
| No of Neighbourhood Groups(NHGs)in Slum | N.A |
| Slum-dwellers Association | N.A |
| Youth Association | N.A |
| Women's Association/Mahila Samithis | N.A |

Sanghata Para
Education & Social Infrastructure

| | |
|--|---------------|
| Pre Primary School | |
| Anganwari under ICDS | Within 0.5 Km |
| Municipal Pre School | N.A |
| Private Pre School | YES |
| Primary School | |
| Municipal | N.A |
| State Government | N.A |
| Private | YES |
| High School | |
| Municipal | N.A |
| Private | N.A |
| State Government | Within 1.5 Km |
| Adult Education Centre | YES |
| Health Facilities | N.A |
| Urban Health Post | N.A |
| Primary Health Post | N.A |
| Govt.Hospital | Within 3.5 Km |
| Maternity Centre | N.A |
| Private Clinic | N.A |
| Registered Medical Practioner | N.A |
| Ayurvedic Doctor/Baidya | N.A |
| Social Development/Welfare | N.A |
| Community Hall | N.A |
| Livelihood/Production Centre | N.A |
| Vocational Training/Training cum Production Centre | N.A |
| Street Children Rehabilitation Centre | N.A |
| Night Shelter | N.A |
| Oldeg Home | N.A |
| Self Help Group/Dwcua Groups in Slum | YES |
| No of Neighbourhood Groups(NHGs)in Slum | N.A |
| Slum-dwellers Association | N.A |
| Youth Association | N.A |
| Women's Association/Mahila Samithis | N.A |

Dosad Para
Education & Social Infrastructure

| | |
|--|---------------|
| Pre Primary School | |
| Anganwari under ICDS | Within 0.5 Km |
| Municipal Pre School | N.A |
| Private Pre School | YES |
| Primary School | |
| Municipal | N.A |
| State Government | N.A |
| Private | YES |
| High School | |
| Municipal | N.A |
| Private | N.A |
| State Government | Within 1.5 Km |
| Adult Education Centre | YES |
| Health Facilities | N.A |
| Urban Health Post | N.A |
| Primary Health Post | N.A |
| Govt.Hospital | Within 3.5 Km |
| Maternity Centre | N.A |
| Private Clinic | N.A |
| Registered Medical Practitioner | N.A |
| Ayurvedic Doctor/Baidya | N.A |
| Social Development/Welfare | N.A |
| Community Hall | N.A |
| Livelihood/Production Centre | N.A |
| Vocational Training/Training cum Production Centre | N.A |
| Street Children Rehabilitation Centre | N.A |
| Night Shelter | N.A |
| Oldeg Home | N.A |
| Self Help Group/Dwcua Groups in Slum | YES |
| No of Neighbourhood Groups(NHGs)in Slum | N.A |
| Slum-dwellers Association | N.A |
| Youth Association | N.A |
| Women's Association/Mahila Samithis | N.A |

Dharmorajjala Jele Para
Education & Social Infrastructure

| | |
|---------------------------|---------------|
| Pre Primary School | |
| Anganwari under ICDS | Within 0.5 Km |
| Municipal Pre School | N.A |
| Private Pre School | YES |
| Primary School | |
| Municipal | N.A |
| State Government | N.A |

| | |
|--|---------------|
| Private | YES |
| High School | |
| Municipal | N.A |
| Private | N.A |
| State Government | Within 1.5 Km |
| Adult Education Centre | YES |
| Health Facilities | N.A |
| Urban Health Post | N.A |
| Primary Health Post | N.A |
| Govt.Hospital | Within 3.5 Km |
| Maternity Centre | N.A |
| Private Clinic | N.A |
| Registered Medical Practitioner | N.A |
| Ayurvedic Doctor/Baidya | N.A |
| Social Development/Welfare | N.A |
| Community Hall | N.A |
| Livelihood/Production Centre | N.A |
| Vocational Training/Training cum Production Centre | N.A |
| Street Children Rehabilitation Centre | N.A |
| Night Shelter | N.A |
| Older Home | N.A |
| Self Help Group/Dwca Groups in Slum | YES |
| No of Neighbourhood Groups(NHGs)in Slum | N.A |
| Slum-dwellers Association | N.A |
| Youth Association | N.A |
| Women's Association/Mahila Samithis | N.A |

Lakshmitala Kushaltala
Education & Social Infrastructure

| | |
|------------------------|---------------|
| Pre Primary School | |
| Anganwari under ICDS | Within 0.5 Km |
| Municipal Pre School | N.A |
| Private Pre School | YES |
| Primary School | |
| Municipal | N.A |
| State Government | N.A |
| Private | YES |
| High School | |
| Municipal | N.A |
| Private | N.A |
| State Government | Within 1.5 Km |
| Adult Education Centre | YES |
| Health Facilities | N.A |
| Urban Health Post | N.A |
| Primary Health Post | N.A |
| Govt.Hospital | Within 3.5 Km |

| | |
|--|-----|
| Maternity Centre | N.A |
| Private Clinic | N.A |
| Registered Medical Practitioner | N.A |
| Ayurvedic Doctor/Baidya | N.A |
| Social Development/Welfare | N.A |
| Community Hall | N.A |
| Livelihood/Production Centre | N.A |
| Vocational Training/Training cum Production Centre | N.A |
| Street Children Rehabilitation Centre | N.A |
| Night Shelter | N.A |
| Older Home | N.A |
| Self Help Group/Dwca Groups in Slum | YES |
| No of Neighbourhood Groups(NHGs)in Slum | N.A |
| Slum-dwellers Association | N.A |
| Youth Association | N.A |
| Women's Association/Mahila Samithis | N.A |

Mal Para
Education & Social Infrastructure

| | |
|--|---------------|
| Pre Primary School | |
| Anganwari under ICDS | Within 0.5 Km |
| Municipal Pre School | N.A |
| Private Pre School | YES |
| Primary School | |
| Municipal | N.A |
| State Government | N.A |
| Private | YES |
| High School | |
| Municipal | N.A |
| Private | N.A |
| State Government | Within 1.5 Km |
| Adult Education Centre | YES |
| Health Facilities | N.A |
| Urban Health Post | N.A |
| Primary Health Post | N.A |
| Govt.Hospital | Within 3.5 Km |
| Maternity Centre | N.A |
| Private Clinic | N.A |
| Registered Medical Practitioner | N.A |
| Ayurvedic Doctor/Baidya | N.A |
| Social Development/Welfare | N.A |
| Community Hall | N.A |
| Livelihood/Production Centre | N.A |
| Vocational Training/Training cum Production Centre | N.A |
| Street Children Rehabilitation Centre | N.A |

| | |
|---|-----|
| Night Shelter | N.A |
| Oldeg Home | N.A |
| Self Help Group/Dwcua Groups in Slum | YES |
| No of Neighbourhood Groups(NHGs)in Slum | N.A |
| Slum-dwellers Association | N.A |
| Youth Association | N.A |
| Women's Association/Mahila Samithis | N.A |

Gudam Para
Education & Social Infrastructure

| | |
|--|---------------|
| Pre Primary School | |
| Anganwari under ICDS | Within 0.5 Km |
| Municipal Pre School | N.A |
| Private Pre School | YES |
| Primary School | |
| Municipal | N.A |
| State Government | N.A |
| Private | YES |
| High School | |
| Municipal | N.A |
| Private | N.A |
| State Government | Within 1.5 Km |
| Adult Education Centre | YES |
| Health Facilities | N.A |
| Urban Health Post | N.A |
| Primary Health Post | N.A |
| Govt.Hospital | Within 3.5 Km |
| Maternity Centre | N.A |
| Private Clinic | N.A |
| Registered Medical Practioner | N.A |
| Ayurvedic Doctor/Baidya | N.A |
| Social Development/Welfare | N.A |
| Community Hall | N.A |
| Livelihood/Production Centre | N.A |
| Vocational Training/Training cum Production Centre | N.A |
| Street Children Rehabilitation Centre | N.A |
| Night Shelter | N.A |
| Oldeg Home | N.A |
| Self Help Group/Dwcua Groups in Slum | YES |
| No of Neighbourhood Groups(NHGs)in Slum | N.A |
| Slum-dwellers Association | N.A |
| Youth Association | N.A |
| Women's Association/Mahila Samithis | N.A |

Harigora Para
Education & Social Infrastructure

| | |
|--|---------------|
| Pre Primary School | |
| Anganwari under ICDS | Within 0.5 Km |
| Municipal Pre School | N.A |
| Private Pre School | YES |
| Primary School | |
| Municipal | N.A |
| State Government | N.A |
| Private | YES |
| High School | |
| Municipal | N.A |
| Private | N.A |
| State Government | Within 1.5 Km |
| Adult Education Centre | YES |
| Health Facilities | N.A |
| Urban Health Post | N.A |
| Primary Health Post | N.A |
| Govt.Hospital | Within 3.5 Km |
| Maternity Centre | N.A |
| Private Clinic | N.A |
| Registered Medical Practioner | N.A |
| Ayurvedic Doctor/Baidya | N.A |
| Social Development/Welfare | N.A |
| Community Hall | N.A |
| Livelihood/Production Centre | N.A |
| Vocational Training/Training cum Production Centre | N.A |
| Street Children Rehabilitation Centre | N.A |
| Night Shelter | N.A |
| Oldeg Home | N.A |
| Self Help Group/Dwcua Groups in Slum | YES |
| No of Neighbourhood Groups(NHGs)in Slum | N.A |
| Slum-dwellers Association | N.A |
| Youth Association | N.A |
| Women's Association/Mahila Samithis | N.A |

Bamakhyapa Road
Education & Social Infrastructure

| | |
|---------------------------|---------------|
| Pre Primary School | |
| Anganwari under ICDS | Within 0.5 Km |
| Municipal Pre School | N.A |
| Private Pre School | YES |
| Primary School | |
| Municipal | N.A |
| State Government | N.A |

| | |
|--|---------------|
| Private | YES |
| High School | |
| Municipal | N.A |
| Private | N.A |
| State Government | Within 1.5 Km |
| Adult Education Centre | YES |
| Health Facilities | N.A |
| Urban Health Post | N.A |
| Primary Health Post | N.A |
| Govt.Hospital | Within 3.5 Km |
| Maternity Centre | N.A |
| Private Clinic | N.A |
| Registered Medical Practitioner | N.A |
| Ayurvedic Doctor/Baidya | N.A |
| Social Development/Welfare | N.A |
| Community Hall | N.A |
| Livelihood/Production Centre | N.A |
| Vocational Training/Training cum Production Centre | N.A |
| Street Children Rehabilitation Centre | N.A |
| Night Shelter | N.A |
| Oldage Home | N.A |
| Self Help Group/Dwca Groups in Slum | YES |
| No of Neighbourhood Groups(NHGs)in Slum | N.A |
| Slum-dwellers Association | N.A |
| Youth Association | N.A |
| Women's Association/Mahila Samithis | N.A |

Malibagan Bazar Para
Education & Social Infrastructure

| | |
|------------------------|---------------|
| Pre Primary School | |
| Anganwari under ICDS | Within 0.5 Km |
| Municipal Pre School | N.A |
| Private Pre School | YES |
| Primary School | |
| Municipal | N.A |
| State Government | N.A |
| Private | YES |
| High School | |
| Municipal | N.A |
| Private | N.A |
| State Government | Within 1.5 Km |
| Adult Education Centre | YES |
| Health Facilities | N.A |
| Urban Health Post | N.A |
| Primary Health Post | N.A |
| Govt.Hospital | Within 3.5 Km |

| | |
|--|-----|
| Maternity Centre | N.A |
| Private Clinic | N.A |
| Registered Medical Practitioner | N.A |
| Ayurvedic Doctor/Baidya | N.A |
| Social Development/Welfare | N.A |
| Community Hall | N.A |
| Livelihood/Production Centre | N.A |
| Vocational Training/Training cum Production Centre | N.A |
| Street Children Rehabilitation Centre | N.A |
| Night Shelter | N.A |
| Older Home | N.A |
| Self Help Group/Dwca Groups in Slum | YES |
| No of Neighbourhood Groups(NHGs)in Slum | N.A |
| Slum-dwellers Association | N.A |
| Youth Association | N.A |
| Women's Association/Mahila Samithis | N.A |

Hari Para
Education & Social Infrastructure

| | |
|--|---------------|
| Pre Primary School | |
| Anganwari under ICDS | N.A |
| Municipal Pre School | N.A |
| Private Pre School | N.A |
| Primary School | |
| Municipal | N.A |
| State Government | N.A |
| Private | N.A |
| High School | |
| Municipal | N.A |
| Private | N.A |
| State Government | Within 1.5 Km |
| Adult Education Centre | YES |
| Health Facilities | N.A |
| Urban Health Post | N.A |
| Primary Health Post | N.A |
| Govt.Hospital | Within 2.5 Km |
| Maternity Centre | N.A |
| Private Clinic | N.A |
| Registered Medical Practitioner | N.A |
| Ayurvedic Doctor/Baidya | N.A |
| Social Development/Welfare | N.A |
| Community Hall | N.A |
| Livelihood/Production Centre | N.A |
| Vocational Training/Training cum Production Centre | N.A |
| Street Children Rehabilitation Centre | N.A |
| Night Shelter | N.A |

| | |
|---|-----|
| Oldeg Home | N.A |
| Self Help Group/Dwcua Groups in Slum | YES |
| No of Neighbourhood Groups(NHGs)in Slum | N.A |
| Slum-dwellers Association | N.A |
| Youth Association | N.A |
| Women's Association/Mahila Samithis | N.A |

Gadai Para
Education & Social Infrastructure

| | |
|--|---------------|
| Pre Primary School | |
| Anganwari under ICDS | Within 0.5 Km |
| Municipal Pre School | N.A |
| Private Pre School | YES |
| Primary School | |
| Municipal | N.A |
| State Government | N.A |
| Private | YES |
| High School | |
| Municipal | N.A |
| Private | N.A |
| State Government | Within 1.5 Km |
| Adult Education Centre | YES |
| Health Facilities | N.A |
| Urban Health Post | N.A |
| Primary Health Post | N.A |
| Govt.Hospital | Within 3.5 Km |
| Maternity Centre | N.A |
| Private Clinic | N.A |
| Registered Medical Practioner | N.A |
| Ayurvedic Doctor/Baidya | N.A |
| Social Development/Welfare | N.A |
| Community Hall | N.A |
| Livelihood/Production Centre | N.A |
| Vocational Training/Training cum Production Centre | N.A |
| Street Children Rehabilitation Centre | N.A |
| Night Shelter | N.A |
| Oldeg Home | N.A |
| Self Help Group/Dwcua Groups in Slum | YES |
| No of Neighbourhood Groups(NHGs)in Slum | N.A |
| Slum-dwellers Association | N.A |
| Youth Association | N.A |
| Women's Association/Mahila Samithis | N.A |

Radha Pally
Education & Social Infrastructure

| |
|--------------------|
| Pre Primary School |
|--------------------|

| | |
|--|---------------|
| Anganwari under ICDS | Within 0.5 Km |
| Municipal Pre School | N.A |
| Private Pre School | YES |
| Primary School | |
| Municipal | N.A |
| State Government | N.A |
| Private | YES |
| High School | |
| Municipal | N.A |
| Private | N.A |
| State Government | Within 1.5 Km |
| Adult Education Centre | YES |
| Health Facilities | N.A |
| Urban Health Post | N.A |
| Primary Health Post | N.A |
| Govt.Hospital | Within 3.5 Km |
| Maternity Centre | N.A |
| Private Clinic | N.A |
| Registered Medical Praitioner | N.A |
| Ayurvedic Doctor/Baidya | N.A |
| Social Development/Welfare | N.A |
| Community Hall | N.A |
| Livelihood/Production Centre | N.A |
| Vocational Training/Training cum Production Centre | N.A |
| Street Children Rehabilitation Centre | N.A |
| Night Shelter | N.A |
| Oldeg Home | N.A |
| Self Help Group/Dwcua Groups in Slum | YES |
| No of Neighbourhood Groups(NHGs)in Slum | N.A |
| Slum-dwellers Association | N.A |
| Youth Association | N.A |
| Women's Association/Mahila Samithis | N.A |

Chaldhwani Uttar Para
Education & Social Infrastructure

| | |
|----------------------|---------------|
| Pre Primary School | |
| Anganwari under ICDS | Within 0.5 Km |
| Municipal Pre School | N.A |
| Private Pre School | YES |
| Primary School | |
| Municipal | N.A |
| State Government | N.A |
| Private | YES |
| High School | |
| Municipal | N.A |

| | |
|--|---------------|
| Private | N.A |
| State Government | Within 1.5 Km |
| Adult Education Centre | YES |
| Health Facilities | N.A |
| Urban Health Post | N.A |
| Primary Health Post | N.A |
| Govt.Hospital | Within 3.5 Km |
| Maternity Centre | N.A |
| Private Clinic | N.A |
| Registered Medical Practitioner | N.A |
| Ayurvedic Doctor/Baidya | N.A |
| Social Development/Welfare | N.A |
| Community Hall | N.A |
| Livelihood/Production Centre | N.A |
| Vocational Training/Training cum Production Centre | N.A |
| Street Children Rehabilitation Centre | N.A |
| Night Shelter | N.A |
| Older Home | N.A |
| Self Help Group/Dwca Groups in Slum | YES |
| No of Neighbourhood Groups(NHGs)in Slum | N.A |
| Slum-dwellers Association | N.A |
| Youth Association | N.A |
| Women's Association/Mahila Samithis | N.A |

Rail Basti
Education & Social Infrastructure

| | |
|------------------------|---------------|
| Pre Primary School | |
| Anganwari under ICDS | Within 0.5 Km |
| Municipal Pre School | N.A |
| Private Pre School | YES |
| Primary School | |
| Municipal | N.A |
| State Government | N.A |
| Private | YES |
| High School | |
| Municipal | N.A |
| Private | N.A |
| State Government | Within 0.5 Km |
| Adult Education Centre | YES |
| Health Facilities | N.A |
| Urban Health Post | N.A |
| Primary Health Post | N.A |
| Govt.Hospital | Within 3.5 Km |
| Maternity Centre | N.A |

| | |
|--|-----|
| Private Clinic | N.A |
| Registered Medical Practioner | N.A |
| Ayurvedic Doctor/Baidya | N.A |
| Social Development/Welfare | N.A |
| Community Hall | N.A |
| Livelihood/Production Centre | N.A |
| Vocational Training/Training cum Production Centre | N.A |
| Street Children Rehabilitation Centre | N.A |
| Night Shelter | N.A |
| Oldeg Home | N.A |
| Self Help Group/Dwcua Groups in Slum | YES |
| No of Neighbourhood Groups(NHGs)in Slum | N.A |
| Slum-dwellers Association | N.A |
| Youth Association | N.A |
| Women's Association/Mahila Samithis | N.A |

HOUSE TYPE/STRUCTURE

| SI No | Name of Slum | Semi Pucca | Kuchha | Total |
|-------|---------------------------|------------|-------------|-------------|
| 1 | Bayenpara | 10 | 40 | 50 |
| 2 | Konai Para | 13 | 33 | 46 |
| 3 | Loco Para | 100 | 187 | 287 |
| 4 | Mother Gorla | 0 | 114 | 114 |
| 5 | Madrassa Para | 26 | 185 | 211 |
| 6 | Let Para - Math Para | 37 | 141 | 178 |
| 7 | Kasai Para | 36 | 149 | 185 |
| 8 | Harijan Pally | 13 | 99 | 112 |
| 9 | Mal Para | 40 | 151 | 191 |
| 10 | Let Para | 20 | 121 | 141 |
| 11 | Bauri Para | 0 | 39 | 39 |
| 12 | Bayen Para | 0 | 25 | 25 |
| 13 | Math Para Kalisara | 0 | 75 | 75 |
| 14 | Ghoramara Para | 0 | 11 | 11 |
| 15 | Muslim Para | 2 | 143 | 145 |
| 16 | Math Para | 4 | 18 | 22 |
| 17 | Bauri Para | 3 | 111 | 114 |
| 18 | Bagan Para | 0 | 74 | 74 |
| 19 | Uttar Math Para Chandmari | 10 | 35 | 45 |
| 20 | Majhi Para | 14 | 58 | 72 |
| 21 | Guggaria Manashatala | 22 | 140 | 162 |
| 22 | Jatadharitala | 19 | 8 | 27 |
| 23 | Chandmari Uttar Math Para | 1 | 62 | 63 |
| 24 | Nabapally Muslim Para | 26 | 13 | 39 |
| 25 | Kandarside | 13 | 43 | 56 |
| 26 | Napit Para | 5 | 25 | 30 |
| 27 | Bhagar Para | 10 | 197 | 207 |
| 28 | Majhi Para | 11 | 97 | 108 |
| 29 | Mathpara, Letpara | 3 | 118 | 121 |
| 30 | Dompara | 1 | 29 | 30 |
| | Total:- | 439 | 2541 | 2980 |

Source: USHA Survey

| SI No | Name of Slum | Semi Pucca | Kuchha | Total |
|-------|-------------------------|------------|--------|-------|
| 31 | Pranob Pally | 42 | 115 | 157 |
| 32 | Sanghata Para | 20 | 135 | 155 |
| 33 | Dosad Para | 24 | 28 | 52 |
| 34 | Dharnorajtala Jele Para | 1 | 80 | 81 |
| 35 | Lakshmitala Kusal Tala | 1 | 105 | 106 |
| 36 | Sathi Club | 0 | 22 | 22 |
| 37 | Mal Para | 6 | 55 | 61 |
| 38 | Chotobayen Para | 14 | 36 | 50 |
| 39 | Chamra Gudam | 0 | 24 | 24 |
| 40 | Asleha Collage Para | 0 | 31 | 31 |
| 41 | Gudam Para | 17 | 69 | 86 |
| 42 | Canal Para | 3 | 11 | 14 |
| 43 | Harigora Para | 10 | 55 | 65 |
| 44 | Bamakhapa Road | 15 | 65 | 80 |
| 45 | Mali Bagan Bazar Para | 21 | 36 | 57 |
| 46 | Hari Para | 4 | 1 | 5 |
| 47 | Gadai Para | 25 | 31 | 56 |
| 48 | Radha Pally | 52 | 49 | 101 |
| 49 | Shyama Pally | 11 | 10 | 21 |
| 50 | Chaldhawani Uttarpara | 2 | 74 | 76 |
| 51 | Manashatala | 7 | 53 | 60 |
| 52 | Dhuladanga West | 1 | 22 | 23 |
| 53 | Rail Basti | 12 | 81 | 93 |
| 54 | Thakur Basti | 1 | 75 | 76 |
| | Total:- | 728 | 3804 | 4532 |

Source: USHA Survey

TOTAL LIST OF SLUM FOR 2015-2022

| Sl.No | Slum Code | Name of the Slum | Location/Address | Ward No | Area of Slum (in sq km) |
|-------|-----------|----------------------------|----------------------------|---------|----------------------------|
| 1 | 10001 | Bayenpara | Bayenpara | 1 | 0.018 |
| 2 | 10002 | Konai Para | Konai Para | 1 | 0.012 |
| 3 | 10003 | Loco Para | Loco Para | 1 | 0.060 |
| 4 | 10004 | Mother Gorla | Mother Gorla | 2 | 0.031 |
| 5 | 10005 | Madrassa Para | Madrassa Para | 2 | 0.062 |
| 6 | 10006 | Let Para - Math Para | Let Para - Math Para | 3 | 0.031 |
| 7 | 10007 | Dighir Par | Dighir Par | 3 | 0.048 |
| 8 | 10008 | Kasai Para | Kasai Para | 4 | 0.063 |
| 9 | 10009 | Harijan Pally | Harijan Pally | 4 | 0.006 |
| 10 | 10010 | Mal Para | Mal Para | 4 | 0.022 |
| 11 | 10011 | Let Para | Let Para | 7 | 0.012 |
| 12 | 10012 | Bauri Para | Bauri Para | 8 | 0.041 |
| 13 | 10013 | Bayen Para | Bayen Para | 18 | 0.598 |
| 14 | 10014 | Math Para Kalisara | Math Para Kalisara | 8 | 0.665 |
| 15 | 10015 | Ghoramara Para | Ghoramara Para | 9 | 0.330 |
| 16 | 10016 | Muslim Para | Muslim Para | 9 | 0.635 |
| 17 | 10017 | Math Para | Math Para | 9 | 0.022 |
| 18 | 10018 | Bauri Para | Bauri Para | 11 | 0.615 |
| 19 | 10019 | Bagan Para | Bagan Para | 11 | 0.006 |
| 20 | 10020 | Uttar Math Para Chandmari | Uttar Math Para Chandmari | 13 | 0.033 |
| 21 | 10021 | Majhi Para | Majhi Para | 13 | 0.075 |
| 22 | 10022 | Gupgaria Manashatala | Gupgaria Manashatala | 13 | 0.055 |
| 23 | 10023 | Girja Para Naba Para | Girja Para Naba Para | 14 | 0.046 |
| 24 | 10024 | Jatadharitala | Jatadharitala | 14 | 0.036 |
| 25 | 10025 | Chand Mari Uttar Math Para | Chand Mari Uttar Math Para | 15 | 0.225 |
| 26 | 10026 | Nabapally Muslim Para | Nabapally Muslim Para | 15 | 0.035 |
| 27 | 10027 | Kandarside | Kandarside | 16 | 0.545 |
| 28 | 10028 | Napit Para | Napit Para | 16 | 1.004 |
| 29 | 10029 | Bhagar Para | Bhagar Para | 17 | 0.166 |
| 30 | 10030 | Majhi Para | Majhi Para | 17 | 0.048 |

Source: USHA Survey

| Sl.No | Slum Code | Name of the Slum | Location/Address | Ward No | Area of Slum (in sq km) |
|-------|-----------|------------------------|------------------------|---------|----------------------------|
| 31 | 20031 | Mathpara, Letpara | Mathpara, Letpara | 1 | 0.063 |
| 32 | 20032 | Dompara | Dompara | 5 | 0.019 |
| 33 | 20033 | Dhuladanga | Dhuladanga | 6 | 0.041 |
| 34 | 20034 | Pranob Pally | Pranob Pally | 6 | 0.428 |
| 35 | 20035 | Sanghata Para | Sanghata Para | 7 | 0.550 |
| 36 | 20036 | Dosad Para | Dosad Para | 7 | 0.560 |
| 37 | 20037 | Dharmorajtalajele Para | Dharmorajtalajele Para | 18 | 0.640 |
| 38 | 20038 | Lakshmitala Kusal Tala | Lakshmitala Kusal Tala | 18 | 0.050 |
| 39 | 20039 | Sathi Club | Sathi Club | 8 | 0.017 |
| 40 | 20040 | Mal Para | Mal Para | 8 | 0.400 |
| 41 | 20041 | Chotobayen Para | Chotobayen Para | 8 | 0.022 |
| 42 | 20042 | Chamra Gudam | Chamra Gudam | 8 | 0.445 |
| 43 | 20043 | Aslehar College Para | Aslehar College Para | 8 | 0.330 |
| 44 | 20044 | Gudam Para | Gudam Para | 9 | 0.018 |
| 45 | 20045 | Canal Para | Canal Para | 9 | 0.663 |
| 46 | 20046 | Harigora Para | Harigora Para | 9 | 0.022 |
| 47 | 20047 | Bamakhapa Road | Bamakhapa Road | 10 | 0.618 |
| 48 | 20048 | Mali Bagan Bazar Para | Mali Bagan Bazar Para | 10 | 1.000 |
| 49 | 20049 | Hari Para | Hari Para | 12 | 0.014 |
| 50 | 20050 | Gadai Para | Gadai Para | 14 | 0.034 |
| 51 | 20051 | Radha Pally | Radha Pally | 15 | 0.090 |
| 52 | 20052 | Shyama Pally | Shyama Pally | 15 | 0.615 |
| 53 | 20053 | Chaldhawani Uttarpara | Chaldhawani Uttarpara | 15 | 0.600 |
| 54 | 20054 | Manashatala | Manashatala | 16 | 0.033 |
| 55 | 20055 | Dhuladanga West | Dhuladanga West | 16 | 0.448 |
| 56 | 20056 | Rail Basti | Rail Basti | 17 | 0.096 |
| 57 | 20057 | Thakur Basti | Thakur Basti | 17 | 0.058 |

Source: USHA Survey

Annexure 7C
(Para 14.5 of the Guidelines)

Format for Project under Beneficiary Led Construction Or Enhancement

| | | | | | | | | | |
|----|---|---|---------------------------------------|----------------------|------------------------------------|-------------------------|---|----------|------------------------|
| 1 | Name of the State: | : | West Bengal | | | | | | |
| 2 | Name of the District: | : | Birbhum | | | | | | |
| 3 | Name of the City: | : | Rampurhat | | | | | | |
| 4 | Project Name: | : | Hfa-Rampurhat -2019-20 | | | | | | |
| 5 | Project Code: | : | 19801665044N0 | | | | | | |
| 6 | State Level Nodal Agency: | : | State Urban Development Agency | | | | | | |
| 7 | Implementing Agency/ ULB | : | Rampurhat Municipality | | | | | | |
| | Date of Approval by State Level Sanctioning and Monitoring Committee (SLSMC) | : | | | | | | | |
| 9 | No. of location covered in project: No of Slum Area Covered & No of Non Slum Area Covered | : | Name of Location | No. of beneficiaries | Whether Slum / Non-Slum | If Slum, then Slum type | If slum, whether it gets completely rehabilitated | | |
| | | : | RAMPURH AT MUNICIPAL AREA | 1080 | Covering both Slum & Non-Slum area | Notified | No | | |
| 10 | Project Cost (Rs. In Lakhs) | : | | | | | | | |
| 11 | No. of beneficiaries covered in the project | : | GEN | SC | ST | OBC | Total | Minority | Person with Disability |
| | | : | 722 | 323 | 10 | 25 | 1080 | 360 | 03 |
| 12 | Whether beneficiary have been selected as PMAY Guidelines? | : | Yes | | | | | | |
| 13 | No. of Houses constructed / acquired. Please specify ownership (Any of these) | : | Joint | Female | Male | Transgender | | | |
| | | : | NIL | 398 | 682 | NIL | | | |
| 14 | No. of beneficiaries covered in the project | : | Male | Female | Transgender | | | | |
| | | : | 682 | 398 | NIL | | | | |
| 15 | Whether it has been ensured that selected beneficiaries have rightful ownership of the land ? | : | Yes | | | | | | |
| 16 | Whether building plan for all houses have been Approved? | : | Yes | | | | | | |
| 17 | i. GoI grant required (Rs. 1.5 lakh per eligible beneficiary) | : | 1,620.00 | | | | | | |

| | | | |
|----|---|---|----------|
| | (Rs. in Lakhs) | | |
| | ii. State grant, (Rs. in Lakhs) | : | 2,283.12 |
| | iii. ULB grant (Rs. in Lakhs) | : | 198.72 |
| | iv. Beneficiary Share (Rs. in Lakhs) | : | 270.00 |
| | v. Total (Rs. in Lakhs) | : | 4,371.84 |
| 18 | Whether technical specification / design for housing have been ensured as per Indian Standards / NBC/ State Norms? | : | Yes |
| 19 | Whether it has been ensured that balance cost of construction is tied up with State Grant, ULB Grant & Beneficiary Share ? | : | Yes |
| | Whether trunk and line infrastructure is existing or being provisioned ? | : | |
| | i. Water Supply | : | Yes |
| | ii. Sewerage | : | No |
| | iii. Road | : | Yes |
| | iv. Storm Water Drain | : | Yes |
| | v. External Electrification | : | No |
| | vi. Solid Waste Management | : | No |
| | vii. Any Other | : | No |
| | viii. In case, any infrastructure has not been proposed, reason thereof. | : | No |
| 20 | Whether disaster (earthquake, flood, cyclone, landslide etc.) resistant features have been adopted in concept, design and implementation of the project ? | : | Yes |
| 21 | Whether Demand Survey Completed for entire city ? | : | Yes |
| 22 | Whether City-wide integrated project have been formulated ? If not reasons thereof ? | : | Yes |
| 23 | Whether validation with SECC data for housing condition conducted ? | : | Yes |
| 24 | Whether Direct Benefit Transfer (DBT) of fund to individual bank account of beneficiary ensured in the project ? | : | Yes |

| | | |
|----|--|---|
| 25 | Whether there is provision in DPR for tracking/monitoring the progress of individual houses through geo-tagged photographs ? | Yes |
| 26 | Whether any innovation/cost effective / Green technology adopted in the project? | Yes |
| 27 | Comments of SLAC after techno economic appraisal of DPR | Project covers the most needy beneficiaries |
| 28 | Project brief including any other information ULB/State would like to furnish | The project covers all wards |
| 29 | Project Submission Date to SLSCM | |

It is hereby confirmed that State/UT and ULB have checked all the beneficiaries as per guidelines of HFA. It is also submitted that no beneficiary has been selected for more than one benefit under the Mission including Credit Linked Subsidy Scheme (CLSS) component of the Mission.

Chairman
Rampurhat Municipality

Signature of the
Rampurhat Municipality

Signature

Chief Engineer
M.E Dte,GoWB

Signature
(Director,SUDA)

Signature
(Secretary,UD & MA Department,GoWB)

Design data

- Live load: 2.0 kN/m² at typical floor
- 1.5 kN/m² on terrace (With Access) : 0.75 kN/m² on terrace (without Access)
- Floor finish 50mm (0.05*24) = : 1.2 kN/m²
- Ceiling plaster 12mm (0.012*20.8) : 0.25 kN/m²
- Partition walls (Wherever Necessary) : 1.0 kN/m²
- Terrace finish: 1.5 kN/m²
- Earthquake load: As per IS-1893 (Part 1) - 2002
- Depth of foundation below ground: ,0.7 m
- Walls: 250 mm thick brick masonry walls at external and 125mm walls internal.

Reference codes:

- IS 456: 2000 - Code of practice -Plain and Reinforced concrete.
- IS :1893 :2002 - Criteria for Earthquake resistant design of structures(Part-1)
- IS: 13920: 1993 - Ductile detailing of Reinforced concrete structures subjected to seismic forces.
- SP: 34 - I Hand Book on Concrete Reinforcement and Detailing.
- S: 875: 1987 - Code of practice for design loads (other than earthquake) for buildings and structures. (Part-2)
- NBC:2005

HFAPoA and Pradhan Mantri Awas Yojana (Housing for All)

To give pucca house for every family is currently on the global agenda. One of the Millennium Development Goals (MDGs) is to 'achieve significant improvement in the lives of slum dwellers, by 2022'. Similar goals are set forth by Pradhan Mantri Awas Yojana within year 2022, to create pucca house for every family.

ULB undertake a demand survey through suitable means for assessing the actual demand of housing. While validating demand survey, Cities consider possible temporary migration from rural areas to the city just to take advantage of housing scheme and exclude such migrants from list of beneficiaries. On the basis of demand survey and other available data, cities prepare Housing for All Plan of Action (HFAPoA). HFAPoA contain the demand of housing by eligible beneficiaries in the city along with the interventions selected out of four verticals. The information regarding beneficiaries is collected by ULB in suitable. While preparing HFAPoA, ULB and Implementing Agencies also consider the affordable housing stock already available in the city as Census data suggests that large number of houses are vacant.

Bank account number and Aadhaar number/Voter ID card/any other unique identification details of intended beneficiaries or a certificate of house ownership from Revenue Authority of beneficiary's native district integrate in the data base of HFAPoA for avoiding duplication of benefit to one individual family. Beneficiaries is validated by ULBs thereby ensuring their eligibility at the time of preparation of the projects and approval of projects.

On the basis of HFAPoA, States/Cities subsequently prepare the Annual Implementation Plans (AIPs) dividing the task upto 2022 in view of the availability of resources and priority. For larger cities, HFAPoA and AIPs is prepared at sub-city (ward/zone etc.) level with the approval of concerned State/UT Government. The result of demand survey, draft HFAPoA and draft AIP is discussed with the local representatives including MLAs and MPs of that area so that their views are adequately factored in while finalising the plans and beneficiary list.

Cities which have already prepared Slum Free City Plan of Action (SFCPoA) or any other housing plan with data on housing, utilise the existing plan and data for preparing "Housing for All Plan of Action" (HFAPoA). Houses constructed under various schemes should be accounted for while preparing HFAPoA

Urban Population Living in Slums and the Indian Scenario (source: UN-HABITAT)

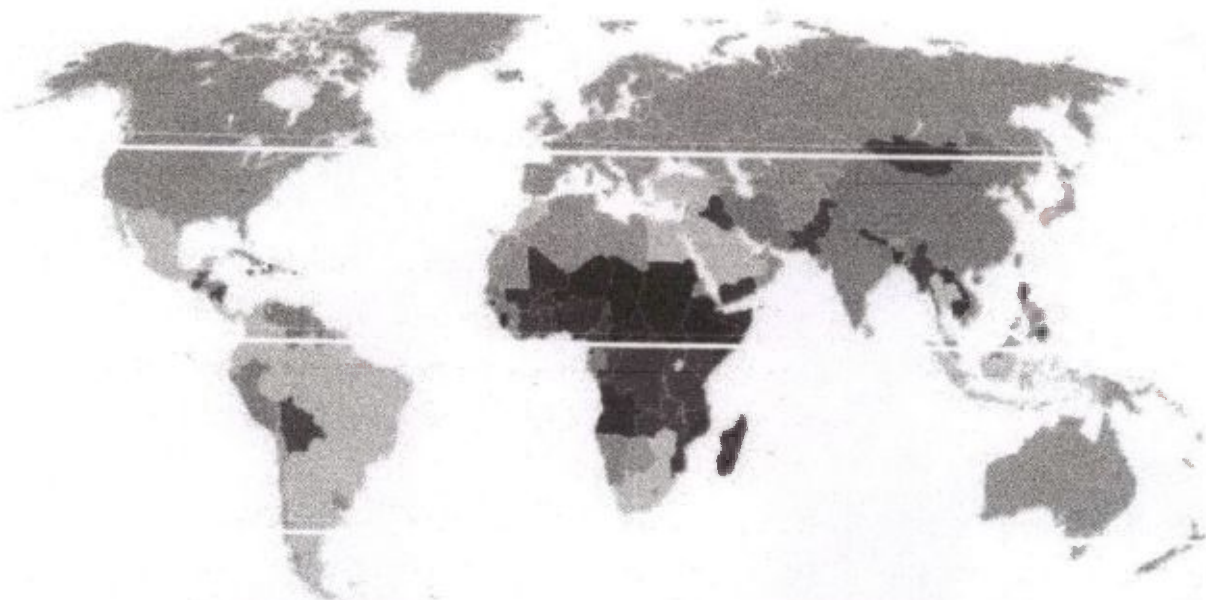

0-10% █ 10-20% █ 20-30% █ 30-40% █ 40-50% █ 50-60% █ 60-70% █ 70-80% █ 80-90% █ 90-100%

The preparation of HFAPoA broadly involve Slum Development/Rehabilitation Plans based on

- a. Survey of all slums – notified and non-notified;
 - b. Mapping of slums using the state-of-art technology;
 - c. Integration of geo-spatial and socio-economic data; and
 - d. Identification of development model proposed for each slum.
-
1. Base maps to an appropriate scale would be a pre-requisite for the preparation of Slum Development Plan/Slum-free City Plan. States/UTs may need to proceed in the following steps for the preparation of Slum-free City Plans.
 2. Securing CARTOSAT II/latest satellite images from NRSC/ISRO and preparation of base maps for the whole city and its fringes using the images;
 3. identification and inventory of all slum clusters or all descriptions in the urban agglomeration with the help of satellite image and other available data;
 4. Inventory of all possible vacant lands in each zone of the urban agglomeration that could be used for slum development/ rehabilitation development purposes;
 5. Development of Slum Map of every slum within the city and its fringes using GIS with CARTOSAT II images, ground level spatial data collected through total station survey, collating spatial information with respect to plot boundaries, network of basic infrastructure like roads, sewerage, storm drainage and water lines, etc and superimposing this on the satellite image and importing them into GIS platform as the first step towards the preparation of Slum Development Plans and Slum Free City Plan.
 6. This may be undertaken with the help of technical partners of NRSC/ ISRO/other technical institutions.
 7. Identification and engagement of Lead NGO/CBO to guide and anchor community mobilization for the purpose of slum survey, (May be more than one NGO/CBO in different slum zones) of the city. These Lead NGOs/CBOs should also be associated in slum survey operations and dialogues for preparation of slum level development plans;
 8. Conduct of Slum Survey based on the detailed formats (with or without changes)

prepared by the Ministry of Housing & Urban Poverty Alleviation with the help of National Buildings Organization (NBO) - after due training of trainers, training of survey personnel /cavassers and canvassing. It would be helpful for community mobilization to pick as many cavassers from the sourced slum or nearby slum pockets;

9. Collection of bio-metric identification data of slum dwellers based on the above survey (subject to guidelines issued by Unique Identity Authority of india (UIDAI)),
10. Entry of data from Slum Surveys in the web-enabled MIS application (to be provided by Ministry of HUPA), compilation and collation of data, preparation of Slum-wise, City and State Slum Survey Database and Baseline Reports. The MIS will assist in developing a robust Slum and Slum Households Information System. (Guidelines and software for development of the MIS will be issued by the Ministry of HUPA);
11. Integration of Slum MIS with GIS Maps to enable the preparation of GIS-enabled
Slum Information System that is to be used for the preparation of meaningful Slum Development Plans and Slum-free City Plan using a city-wide/zone-based approach.(Guidelines and software for development of GIS platform and its integration with the MIS will be issued by the Ministry of HUPA);

Introduction to Pradhan Mantri Awas Yojana (PMAY)

Pradhan Mantri Awas Yojana (PMAY), a path breaking scheme for the slum dwellers and urban poor envisages a 'Pucca house to every family' through encouraging States to tackle the problem of slums in a holistic manner. It calls for a multi-pronged approach focusing on:

- Bringing existing slums within the formal system and enabling them to avail of the same level of basic amenities as the rest of the town.
- Redressing the failures of the formal system that lie behind the creation of slums.

- Tackling the shortages of urban land and housing that keep shelter out of reach of the urban poor and force them to resort to extra-legal solutions in a bid to retain their sources of livelihood and employment.

- Enactment of a set of reforms at the state and city level related to inclusive planning, regulation and financing, which would ensure that adequate fresh housing stock and services get created on an ongoing basis to address both current and future needs of cities.
- An integrated approach covering shelter, services and livelihoods for poor slum communities.

The duration of Pradhan Mantri Awas Yojana [PMAY]

2015 TO 2022

Eligible Components of the PMAY:

Allotment of Houses

Allotment of dwelling units will be in the name of the female member of the . Alternatively, it can be allotted in the name of husband and wife jointly. Ownership of land required for every Beneficiary.

A EWS beneficiary family will comprise husband, wife and unmarried children.

The beneficiary family should not own a pucca house (an all weather dwelling unit) either in his/her name or in the name of any member of his/her family in any part of India to be eligible to receive central assistance under the mission.

EWS households are defined as households having an annual income up to Rs.3,00,000 (Rupees Three Lakhs). States/UTs shall have the flexibility to redefine the annual income criteria as per local conditions in consultation with the Centre.

Following infrastructure will be considered for support under PMAY:

1. Water connection
2. Toilet facilities
3. 24 x 7 Electric facilities
4. Roads

Need for Projects

This development project models will give benefits in the city . One of the key objectives of developing the Projects is to incentivize innovation and encourage new approaches and solutions that can demonstrably improve the quality and quantity of shelter and services for the poor.

Such innovation could encompass:

- Projects with strong community participation i.e. Slum upgradation/ redevelopment projects initiated/spearheaded by the community; or with their demonstrable involvement and participation in design, planning and implementation
- New models of public-private partnerships whereby the private sector can be encouraged to take up affordable housing for the EWS/LIG.
- Innovations in planning, demonstrating integrated livelihoods, shelter and services; or convergence.
- Innovative or cost effective and green building design and technologies.
- Financial innovations in delivering the city/state wide programme.

Aims and Objectives

Vision

The mission seeks to address the housing requirement of urban poor including slum dwellers through following programme verticals:

- Slum rehabilitation of Slum Dwellers with participation of private developers using land as a resource
- Promotion of Affordable Housing for weaker section through credit linked subsidy
- Affordable Housing in Partnership with Public & Private sectors
- Subsidy for beneficiary-led individual house construction

Objectives

The project has been designed keeping in mind the following objectives.

- Integrated development of all existing slums, notified or non-notified, i.e., development of infrastructure and housing in the slums/rehabilitation colonies for the slum dwellers/urban poor, including rental housing.
- Development/improvement/maintenance of basic services to the urban poor, including water supply, sewerage, drainage, solid waste management, approach and internal road, street lighting.
- The Creation of affordable housing stock, including rental housing with the provision of civic infrastructure and services, on ownership.
- Encouraging Public Private Partnership by having pay and use toilets and educate the slum dwellers for keeping the environment clean and hygienic.

State PMAY Mission Director

The Nodal Ministry and National Mission Directorate is Ministry of Housing & Urban Poverty Alleviation, Government of India.

The Nodal Department for West Bengal is Municipal Affairs Dept. (M.A. Department), Government of West Bengal. The state level Nodal Agency is State Urban Development Agency (SIIDA) under M.A. Department. State Urban Development Agency was set up in 1991 with a view to ensuring proper implementation and monitoring of the centrally assisted programmes for generating employment opportunities and alleviation of poverty throughout the State. SUDA is a Society registered under the West Bengal Societies Registration Act, 1961.

Funding Pattern of PMAY

Funding pattern for PMAY(Housing for all)

- Central share 1.5 LAKHS of total cost of dwelling unit
- Beneficiary share 0.25 LAKHS of total cost of dwelling unit
- State share rest of total cost of dwelling unit
- State + ULB bear the cost of infrastructure
- State share for infrastructure to be minimum 5%
- ULB share for infrastructure to be minimum 5%
- Cost of infrastructure 10 % of sum total cost of dwelling unit

Approvals & Release of Funds

- Releases and approvals to be on the basis of DPRs which need to be submitted with approval of State Level Sanctioning and Monitoring Committee
- Innovative projects to be considered for sanction even in the preparatory stage.
- Central Funds to be released in three installments to the State Governments/SLNA; central assistance under different components will be released to the state / UTs after the approval of CSMC and with concurrence of the integrated Financial Division of the Ministry. Central share would be released in three installment of 40%, 40% and 20% each.

Project Cost and Financing Strategy For Dwelling Unit

Total no of Dwelling unit = 1985 Nos

Rate per Dwelling unit = 3.67858 Lakhs

Total Cost of Dwelling unit = $1985 \times 3.67858 = 7301.9813$ Lakhs

Central Share = 1985×1.5 Lakhs = 2977.50 Lakhs

State Share = 1985×1.92858 Lakhs = 3828.2313 Lakhs

Beneficiary Share = 1985×0.25 Lakhs = 496.25 Lakhs

ULB Share = NIL

For Infrastructure

10 % of total Dwelling unit cost = 7301.9813 Lakhs \times 10% = 730.198 Lakhs

Central Share = NIL

State Share = 50% \times 730.198 Lakhs = 365.099 Lakhs

Beneficiary Share = NIL

ULB Share = 50% \times 730.198 Lakhs = 365.099 Lakhs

The total project cost will be 8032.1793 Lakhs =80.321793 crores

Out of these 80.32179 Crores is the cost of Housing Infrastructure. The following table shows the share of cost between housing infrastructure & Physical Infrastructure.

Table: Cost Break up between Housing & Infrastructure

| SINo. | Component | Cost on Lakhs |
|-------|-----------------------------------|------------------|
| 1. | Housing Cost(1985)Dwelling Units) | 7301.9813 |
| 2. | Infrastructure Cost | 730.198 |
| | Total | 8032.1793 |

Materials of construction:

- PCC (1:3:6) for foundation
- RCC M-20 for substructure & superstructure (Column, Beam, Slab)
- HYSD Steel
- 1st Class Brick Masonry
- 1:6 (Cement: Sand) plaster – 10 mm on soffit of beam & slab, 15 mm on internal walls & 20 mm on external walls
- IPS flooring .

Definition of Slum for Housing

Different definitions of a slum exist in different statutes and in urban poverty literature. For the purpose of HOUSING SCHEME, it is proposed to adopt the definition given in the 2001 Census, which is as follows:

- a. All areas notified as 'Slum' by State/Local Government and UT Administration under any Act;
- b. All areas recognized as 'Slum' by State/Local Government and UT Administration, which have not been formally notified as slum under any Act;

'Slum' or 'Slum Area' – is a compact settlement of at least 20 households (For NE & Special Category States it is 10-15 households) with a collection of poorly built tenements, mostly of temporary nature, crowded together usually with inadequate sanitary and drinking water facilities in unhygienic conditions.

Situation Appraisal

The people living in the slums mostly have kutcha (10) and semi-pucca (186) housing. In certain cases where pucca housing is available, they are usually in dilapidated condition. The kutcha houses are in very poor condition and require extensive repairs. Most of the houses have tiles on roof. While during the survey some of the houses have been noted to be in average condition, the quality of these houses is also speedily deteriorating.

Proposed Intervention

In line with the vision to **'housing for all'**, an integrated housing programme is proposed to be implemented. The target will be all the slum /Non Slum dwellers in the pocket.

Building Plan

The buildings are proposed to cover an area of approximate 32 Sq.mil along with provision of 2 rooms, kitchen and sanitation facility. The layout, size and type design of housing dwelling units depends on the local conditions and the preferences of the beneficiary. The houses, has been designed in accordance with the desire of the beneficiaries, keeping in view the climatic conditions and the need to provide ample space, kitchen, ventilation, sanitary facilities, etc. and the community perceptions, preferences and cultural attitudes.

In line with the scheme, carpet area of the house will be not less than 25 sq. mts and preferably two room accommodation plus kitchen and toilet should be constructed.

Compliance with Municipal Bye laws

All designs & drawings are created keeping in line with the municipal bye laws.

Building material

- PCC (1:3:6) for foundation
- RCC M-20 for substructure & superstructure (Column, Beam, Slab)
- HYSD Steel
- 1st class Brick Masonry
- 1:6 (Cement: Sand) plaster – 10 mm on soffit of beam & slab, 15 mm on internal walls & 20 mm on external walls
- IPS flooring

Structural Design

- Following are the general considerations in the analysis/design.
- For all structural elements, M20 grade concrete and Fe 415 grade of steel is used.
- Plinth beams passing through columns are provided as tie beams.
- Pedestals are proposed up to ground level.
- Beam Centre-line dimensions are followed for analysis and design.
- For all the building, walls of 250 mm and 125mm thick with 20 mm External plaster and 12 mm thick internal plaster are considered.
- Seismic loads are considered acting in the horizontal direction along either of the two principal directions.

PREFACE

Pradhan Mantri Awas Yojana (PMAY) aims at Providing Housing for All (HFA) by 2022 when the Nation Complete 75 years of its independence.

The urban homeless persons contribute to the economy of the cities and thus the Nation as cheap labour in the informal sector; yet they live with no shelter or social security . The urban homeless service with many challenges like no access to elementary Public Services such as health, education, food, water and sanitation. Pradhan Mantri Awas Yojana (PMAY) also aims at providing a pucca house to every family with water connection, toilet facilities, 24 X 7 electricity supply and access.

The Mission seeks to address the housing requirement of urban poor including slum dwellers through "In Situ" Slum Redevelopment, Affordable Housing through credit linked subsidy, Affordable Housing in partnership and subsidy for beneficiary led individual house. Under the mission, beneficiaries can take advantage under one component only.

Total beneficiaries of the scheme are 756 nos from 47 nos slum and 324 nos of Non Slum projected for the year 2019-20

Total cost of the project is **Rs. 43.7184 Crores** as per relevant department & P.W.D. schedule of rates.

Executive Summary

Project Details

| | | | |
|----|--|---|---|
| 1 | Name of the State: | : | West Bengal |
| 2 | Name of the District: | : | Birbhum |
| 3 | Name of the City: | : | Rampurhat |
| 4 | Project Name: | : | Hfa-Rampurhat -2019-20 |
| 5 | Project Cost (Rs. in Lakhs) | : | 4,371.84 |
| 6 | Central Share (Rs. in Lakhs) | : | 1,620.00 |
| 7 | State Share (Rs. in Lakhs) | : | 2,283.12 |
| 8 | ULB Share (Rs. in Lakhs) | : | 198.72 |
| 9 | Beneficiary share (Rs. in Lakhs) | : | 270.00 |
| 10 | Total Infrastructure Cost (Rs. in Lakhs) | : | 397.44 |
| | Percentage of Infrastructure Cost of Housing Cost | : | 10% |
| 12 | Infrastructure Cost per Dwelling Unit (Rs. in Lakhs) | : | 0.368 |
| 13 | Year of Implementation | : | 2019-20 |
| 14 | Component Housing Construction | : | Beneficiary Led Construction (BLC) |
| 15 | SOR Adopted | : | PWD (WB) w.e.f 1.11.17 with current corrigendum |

Project Contributions (Physical + Financial) (Rs. in Lakh)

| Sl | Scheme Component | Type | Qty | Unit | Rate (in Rs/Unit) | Proposed Project Cost (In Lakh) | Appraised Project Cost (In Lakh) | Central Share (Rs. 1.5Lakh/ DU) | State Govt. Share (Rs. 1.93Lakh/ DU) | ULB Share | Beneficiaries Share @ 0.25 Lakh/DU) |
|---|----------------------|------------|---------|------|-------------------|---------------------------------|----------------------------------|---------------------------------|--------------------------------------|-----------|-------------------------------------|
| A. HOUSING | | | | | | | | | | | |
| 1 | New in-situ | | | | | | | | | | |
| | Single Storied Units | BLC | 1080 | Nos | 368000.00 | 3,974.40 | 3,974.40 | 1,620.00 | 2,084.40 | | 270.00 |
| Total Housing Cost Sub Total (A) | | | | | | 3,974.40 | 3,974.40 | 1,620.00 | 2,084.40 | | 270.00 |
| A. INFRASTRUCTURE | | | | | | | | | | | |
| Sl | Scheme Component | Type | Qty | Unit | Rate (in Rs/Unit) | Proposed Project Cost (In Lakh) | Appraised Project Cost (In Lakh) | | | | |
| 1 ROADS (TO BE FILLED UP) | | | | | | | | | | | |
| 1 | | | | | | | | | | | |
| | CC Roads | 2.5 m wide | 2098 | Mtr. | 3157 | 66.24 | 66.24 | | | | |
| 2 | | | | | | | | | | | |
| | CC Roads | 1.8 m wide | 2904 | Mtr | 2281 | 66.24 | 66.24 | | | | |
| 3 | | | | | | | | | | | |
| | CC Roads | 1.8 m wide | 3802.53 | Mtr | 1742 | 66.24 | 66.24 | | | | |
| 2. WATER SUPPLY (TO BE FILLED UP) | | | | | | | | | | | |
| | | | | | | | | | | | |
| 3 STORM WATER DRAINS (TO BE FILLED UP) | | | | | | | | | | | |

| | | | | | | | |
|--|---------------------|--|-------------|------|-------|---------------|---------------|
| 1 | Sec.(0.3m x 0.3m) | | 2381.5 | Mtr. | 2086 | 49.68 | 49.68 |
| 2 | Sec.(0.3m x 0.45m) | | 1929.3 2 | Mtr | 22575 | 49.68 | 49.68 |
| 3 | Sec.(0.45m x 0.45m) | | 1795 | Mtr | 22767 | 49.68 | 49.68 |
| 4 | Sec.(0.45m x 0.6m) | | 1523.9 3 | Mtr | 23260 | 49.68 | 49.68 |
| Total Infrastructure Cost Sub Total (B) | | | | | | 397.44 | 397.44 |
| GRAND TOTAL (A+B) | | | | | | 4371.8 | 4371.8 |

Falguni Banerjee
Sub-Assistant Engineer
I.H.S.D.P.

Rampurhat Municipality
Signature of the ULB level
Competent Technical officer
Rampurhat Municipality
Name & Designation:

Fax No:

Telephone No:

E-mail:

Signature of the State level
Competent Technical
Officer

Name & Designation: Chief Engineer, MeDte, GoWB
Bikash Bhavan, South Block, 1st Floor, Salt lake, Kol-91

Fax No: 033-23375474

Telephone No: 033-23371331

E-mail: ce_medte@yahoo.com

Chairman
Chairman
Rampurhat Municipality

Signature

Director(SUDA)

Name & Designation: Debarati Dutta Gupta

Director, SUDA

Fax No: 033-23585767

Telephone No: 033-23585767

E-mail: wbsudadir@gmail.com

Signature of the Chairman
Rampurhat Municipality

Name & Designation:

Fax No:

Telephone No:

E-mail:

RAMPURHAT MUNICIPALITY

WORK AND COST SUMMARY - SLUM WISE DETAILS

PHYSICAL INFRASTRUCTURE

HOUSING

| Slum No. | Name of Slum | Area in Sq.Km | Slum Population(As Per USHA) | Dwelling Units (@ Rs.3.68 Lakh/each) | | Drainage (M) (Section - 300x300) (Rs.0.02086/M) | | Drainage (M) (Section - 300x450) (Rs.0.02575/M) | | Drainage (M) (Section - 450x450) (Rs.0.02767/M) | | Drainage (M) (Section - 450x600) (Rs.0.03260/M) | | Concrete Roads (@ Rs.0.03157/M) | | Concrete Roads (@ Rs.0.02281/M) | | Concrete Roads (@ Rs.0.01742/M) | | Grand Total (Rs. In lakh) |
|----------|--------------------------|---------------|------------------------------|---|------------------|--|------------------|--|------------------|--|------------------|--|------------------|------------------------------------|------------------|------------------------------------|------------------|------------------------------------|------------------|------------------------------|
| | | | | QTY. | Amount (in Lakh) | QTY. | Amount (in Lakh) | QTY. | Amount (in Lakh) | QTY. | Amount (in Lakh) | QTY. | Amount (in Lakh) | QTY. | Amount (in Lakh) | QTY. | Amount (in Lakh) | QTY. | Amount (in Lakh) | |
| 10001 | Bayenpara | 0.018 | 134 | 3 | 11.04 | 6.6155 | 0.138 | 5.36 | 0.138 | 4.99 | 0.138 | 4.23 | 0.138 | 5.83 | 0.184 | 8.07 | 0.184 | 10.56 | 0.18 | 12.14 |
| 10002 | Konai Para | 0.012 | 79 | 4 | 14.72 | 8.8207 | 0.184 | 7.15 | 0.184 | 6.65 | 0.184 | 5.64 | 0.184 | 7.77 | 0.2453 | 10.8 | 0.2453 | 14.08 | 0.25 | 16.19 |
| 10003 | Loco Para | 0.060 | 1958 | 90 | 331.20 | 198.47 | 4.14 | 161 | 4.14 | 150 | 4.14 | 126.99 | 4.14 | 175 | 5.52 | 242 | 5.52 | 316.88 | 5.52 | 364.32 |
| 10004 | Mother Gorla | 0.031 | 1573 | 22 | 80.96 | 48.514 | 1.012 | 39.3 | 1.012 | 36.6 | 1.012 | 31.04 | 1.012 | 42.7 | 1.3493 | 59.2 | 1.3493 | 77.46 | 1.35 | 89.06 |
| 10005 | Madrassa Para | 0.062 | 1590 | 20 | 73.60 | 44.104 | 0.92 | 35.7 | 0.92 | 33.2 | 0.92 | 28.22 | 0.92 | 38.9 | 1.2267 | 53.8 | 1.2267 | 70.42 | 1.23 | 80.96 |
| 10006 | Let Para - Math Para | 0.031 | 678 | 32 | 117.76 | 70.566 | 1.472 | 57.2 | 1.472 | 53.2 | 1.472 | 45.15 | 1.472 | 62.2 | 1.9627 | 86 | 1.9627 | 112.67 | 1.96 | 129.54 |
| 10007 | Dighir Par | 0.048 | 651 | 4 | 14.72 | 8.8207 | 0.184 | 7.15 | 0.184 | 6.65 | 0.184 | 5.64 | 0.184 | 7.77 | 0.2453 | 10.8 | 0.2453 | 14.08 | 0.25 | 16.19 |
| 10008 | Kasal Para | 0.063 | 723 | 28 | 103.04 | 61.745 | 1.288 | 50 | 1.288 | 46.5 | 1.288 | 39.51 | 1.288 | 54.4 | 1.7173 | 75.3 | 1.7173 | 98.58 | 1.72 | 113.34 |
| 10009 | Harijan Pally | 0.006 | 726 | 19 | 69.92 | 41.898 | 0.874 | 33.9 | 0.874 | 31.6 | 0.874 | 26.81 | 0.874 | 36.9 | 1.1653 | 51.1 | 1.1653 | 66.90 | 1.17 | 76.91 |
| 10010 | Mal Para | 0.022 | 900 | 23 | 84.64 | 50.719 | 1.058 | 41.1 | 1.058 | 38.2 | 1.058 | 32.45 | 1.058 | 44.7 | 1.4107 | 61.8 | 1.4107 | 80.98 | 1.41 | 93.10 |
| 10011 | Let Para | 0.012 | 738 | 32 | 117.76 | 70.566 | 1.472 | 57.2 | 1.472 | 53.2 | 1.472 | 45.15 | 1.472 | 62.2 | 1.9627 | 86 | 1.9627 | 112.67 | 1.96 | 129.54 |
| 10012 | Bauri Para | 0.041 | 50 | 12 | 44.16 | 26.462 | 0.552 | 21.4 | 0.552 | 19.9 | 0.552 | 16.93 | 0.552 | 23.3 | 0.736 | 32.3 | 0.736 | 42.25 | 0.74 | 48.58 |
| 10013 | Bayenpara | 0.598 | 26 | 16 | 58.88 | 35.283 | 0.736 | 28.6 | 0.736 | 26.6 | 0.736 | 22.58 | 0.736 | 31.1 | 0.9813 | 43 | 0.9813 | 56.33 | 0.98 | 64.77 |
| 10014 | Math Para Kalisara | 0.665 | 100 | 35 | 128.80 | 77.181 | 1.61 | 62.5 | 1.61 | 58.2 | 1.61 | 49.39 | 1.61 | 68 | 2.1467 | 94.1 | 2.1467 | 123.23 | 2.15 | 141.68 |
| 10015 | Ghoramara Para | 0.330 | 28 | 3 | 11.04 | 6.6155 | 0.138 | 5.36 | 0.138 | 4.99 | 0.138 | 4.23 | 0.138 | 5.83 | 0.184 | 8.07 | 0.184 | 10.56 | 0.18 | 12.14 |
| 10016 | Muslim Para | 0.635 | 188 | 14 | 51.52 | 30.872 | 0.644 | 25 | 0.644 | 23.3 | 0.644 | 19.75 | 0.644 | 27.2 | 0.8587 | 37.6 | 0.8587 | 49.29 | 0.86 | 56.67 |
| 10017 | Math Para | 0.022 | 109 | 17 | 62.56 | 37.488 | 0.782 | 30.4 | 0.782 | 28.3 | 0.782 | 23.99 | 0.782 | 33 | 1.0427 | 45.7 | 1.0427 | 59.85 | 1.04 | 68.82 |
| 10018 | Bauri Para | 0.615 | 147 | 17 | 62.56 | 37.488 | 0.782 | 30.4 | 0.782 | 28.3 | 0.782 | 23.99 | 0.782 | 33 | 1.0427 | 45.7 | 1.0427 | 59.85 | 1.04 | 68.82 |
| 10019 | Bagan Para | 0.006 | 77 | 8 | 29.44 | 17.641 | 0.368 | 14.3 | 0.368 | 13.3 | 0.368 | 11.29 | 0.368 | 15.5 | 0.4907 | 21.5 | 0.4907 | 28.17 | 0.49 | 32.38 |
| 10020 | Itar Math Para Chandma | 0.033 | 181 | 8 | 29.44 | 17.641 | 0.368 | 14.3 | 0.368 | 13.3 | 0.368 | 11.29 | 0.368 | 15.5 | 0.4907 | 21.5 | 0.4907 | 28.17 | 0.49 | 32.38 |
| 10021 | Majhi Para | 0.075 | 273 | 6 | 22.08 | 13.231 | 0.276 | 10.7 | 0.276 | 9.97 | 0.276 | 8.47 | 0.276 | 11.7 | 0.368 | 16.1 | 0.368 | 21.13 | 0.37 | 24.29 |
| 10022 | Gupgaria Manashatala | 0.055 | 672 | 5 | 18.40 | 11.026 | 0.23 | 8.93 | 0.23 | 8.31 | 0.23 | 7.06 | 0.23 | 9.71 | 0.3067 | 13.4 | 0.3067 | 17.60 | 0.31 | 20.24 |
| 10024 | Jatadharitala | 0.036 | 167 | 12 | 44.16 | 26.462 | 0.552 | 21.4 | 0.552 | 19.9 | 0.552 | 16.93 | 0.552 | 23.3 | 0.736 | 32.3 | 0.736 | 42.25 | 0.74 | 48.58 |
| 10025 | handmari Uttar Math Para | 0.225 | 167 | 1 | 3.68 | 2.2052 | 0.046 | 1.79 | 0.046 | 1.66 | 0.046 | 1.41 | 0.046 | 1.94 | 0.0613 | 2.69 | 0.0613 | 3.52 | 0.06 | 4.05 |
| 10026 | Nabapally Muslim Para | 0.036 | 167 | 1 | 3.68 | 2.2052 | 0.046 | 1.79 | 0.046 | 1.66 | 0.046 | 1.41 | 0.046 | 1.94 | 0.0613 | 2.69 | 0.0613 | 3.52 | 0.06 | 4.05 |
| 10027 | Kandar Side | 0.036 | 167 | 23 | 84.64 | 50.719 | 1.058 | 41.1 | 1.058 | 38.2 | 1.058 | 32.45 | 1.058 | 44.7 | 1.4107 | 61.8 | 1.4107 | 80.98 | 1.41 | 93.10 |

| | | | | | | | | | | | | | | | | | | | | |
|-------|--------------------------|-------|-------|------|---------|--------|-------|------|-------|------|-------|---------|-------|------|--------|------|--------|---------|--------|---------|
| 10029 | Bhagar Para | 0.166 | 794 | 15 | 55.20 | 33.078 | 0.69 | 26.8 | 0.69 | 24.9 | 0.69 | 21.17 | 0.69 | 29.1 | 0.92 | 40.3 | 0.92 | 52.81 | 0.92 | 60.72 |
| 10030 | Majhi Para | 0.048 | 580 | 18 | 66.24 | 39.693 | 0.828 | 32.2 | 0.828 | 29.9 | 0.828 | 25.40 | 0.828 | 35 | 1.104 | 48.4 | 1.104 | 63.38 | 1.104 | 72.86 |
| 20031 | Mathpara, Letpara | 0.063 | 217 | 42 | 154.56 | 92.617 | 1.932 | 75 | 1.932 | 69.8 | 1.932 | 59.26 | 1.932 | 81.6 | 2.576 | 113 | 2.576 | 147.88 | 2.576 | 170.02 |
| 20035 | Sanghata Para | 0.550 | 1210 | 34 | 125.12 | 74.976 | 1.564 | 60.7 | 1.564 | 56.5 | 1.564 | 47.98 | 1.564 | 66.1 | 2.0853 | 91.4 | 2.0853 | 119.71 | 2.0853 | 137.63 |
| 20036 | Dosad Para | 0.560 | 570 | 11 | 40.48 | 24.257 | 0.506 | 19.7 | 0.506 | 18.3 | 0.506 | 15.52 | 0.506 | 21.4 | 0.6747 | 29.6 | 0.6747 | 38.73 | 0.6747 | 44.53 |
| 20037 | Dharmarajatala Jele Para | 0.665 | 520 | 6 | 22.08 | 13.231 | 0.276 | 10.7 | 0.276 | 9.97 | 0.276 | 8.47 | 0.276 | 11.7 | 0.368 | 16.1 | 0.368 | 21.13 | 0.368 | 24.29 |
| 20038 | Lakshmitala Kusai Tala | 0.050 | 355 | 4 | 14.72 | 8.8207 | 0.184 | 7.15 | 0.184 | 6.65 | 0.184 | 5.64 | 0.184 | 7.77 | 0.2453 | 10.8 | 0.2453 | 14.08 | 0.2453 | 16.19 |
| 20040 | Mai Para | 0.400 | 214 | 16 | 58.88 | 35.283 | 0.736 | 28.6 | 0.736 | 26.6 | 0.736 | 22.58 | 0.736 | 31.1 | 0.9813 | 43 | 0.9813 | 56.33 | 0.9813 | 64.77 |
| 20042 | Chamra Gudam | 0.445 | 33 | 18 | 66.24 | 39.693 | 0.828 | 32.2 | 0.828 | 29.9 | 0.828 | 25.40 | 0.828 | 35 | 1.104 | 48.4 | 1.104 | 63.38 | 1.104 | 72.86 |
| 20044 | Gudam Para | 0.018 | 149 | 27 | 99.36 | 59.54 | 1.242 | 48.2 | 1.242 | 44.9 | 1.242 | 38.10 | 1.242 | 52.5 | 1.656 | 72.6 | 1.656 | 95.06 | 1.656 | 109.30 |
| 20045 | Canal Para | 0.663 | 78 | 6 | 22.08 | 13.231 | 0.276 | 10.7 | 0.276 | 9.97 | 0.276 | 8.47 | 0.276 | 11.7 | 0.368 | 16.1 | 0.368 | 21.13 | 0.368 | 24.29 |
| 20046 | Harigora Para | 0.022 | 221 | 7 | 25.76 | 15.436 | 0.322 | 12.5 | 0.322 | 11.6 | 0.322 | 9.88 | 0.322 | 13.6 | 0.4293 | 18.8 | 0.4293 | 24.65 | 0.4293 | 28.34 |
| 20047 | Bamakhapa Road | 0.618 | 339 | 15 | 55.20 | 33.078 | 0.69 | 26.8 | 0.69 | 24.9 | 0.69 | 21.17 | 0.69 | 29.1 | 0.92 | 40.3 | 0.92 | 52.81 | 0.92 | 60.72 |
| 20048 | Mali Bagan Bazar Para | 1.000 | 286 | 17 | 62.56 | 37.488 | 0.782 | 30.4 | 0.782 | 28.3 | 0.782 | 23.99 | 0.782 | 33 | 1.0427 | 45.7 | 1.0427 | 59.85 | 1.0427 | 68.82 |
| 20050 | Gadai Para | 0.034 | 411 | 14 | 51.52 | 30.872 | 0.644 | 25 | 0.644 | 23.3 | 0.644 | 19.75 | 0.644 | 27.2 | 0.8587 | 37.6 | 0.8587 | 49.29 | 0.8587 | 56.67 |
| 20051 | Radha Pally | 0.090 | 295 | 8 | 29.44 | 17.641 | 0.368 | 14.3 | 0.368 | 13.3 | 0.368 | 11.29 | 0.368 | 15.5 | 0.4907 | 21.5 | 0.4907 | 28.17 | 0.4907 | 32.38 |
| 20052 | Shyama Pally | 0.615 | 45 | 2 | 7.36 | 4.4104 | 0.092 | 3.57 | 0.092 | 3.32 | 0.092 | 2.82 | 0.092 | 3.89 | 0.1227 | 5.38 | 0.1227 | 7.04 | 0.1227 | 8.10 |
| 20053 | Chaldhwani Uttar Para | 0.545 | 315 | 3 | 11.04 | 6.6155 | 0.138 | 5.36 | 0.138 | 4.99 | 0.138 | 4.23 | 0.138 | 5.83 | 0.184 | 8.07 | 0.184 | 10.56 | 0.184 | 12.14 |
| 20054 | Manshatala | 0.033 | 270 | 7 | 25.76 | 15.436 | 0.322 | 12.5 | 0.322 | 11.6 | 0.322 | 9.88 | 0.322 | 13.6 | 0.4293 | 18.8 | 0.4293 | 24.65 | 0.4293 | 28.34 |
| 20056 | Rail Basti | 0.096 | 356 | 20 | 73.60 | 44.104 | 0.92 | 35.7 | 0.92 | 33.2 | 0.92 | 28.22 | 0.92 | 38.9 | 1.2267 | 53.8 | 1.2267 | 70.42 | 1.2267 | 80.96 |
| 20057 | Thakur Basti | 0.058 | 385 | 11 | 40.48 | 24.257 | 0.506 | 19.7 | 0.506 | 18.3 | 0.506 | 15.52 | 0.506 | 21.4 | 0.6747 | 29.6 | 0.6747 | 38.73 | 0.6747 | 44.53 |
| | Ward No-01 | | | 39 | 143.52 | 86.002 | 1.794 | 69.7 | 1.794 | 64.8 | 1.794 | 55.03 | 1.794 | 75.8 | 2.392 | 105 | 2.392 | 137.31 | 2.392 | 157.87 |
| | Ward No-05 | | | 16 | 58.88 | 35.283 | 0.736 | 28.6 | 0.736 | 26.6 | 0.736 | 22.58 | 0.736 | 31.1 | 0.9813 | 43 | 0.9813 | 56.33 | 0.9813 | 64.77 |
| | Ward No-06 | | | 26 | 95.68 | 57.335 | 1.196 | 46.4 | 1.196 | 43.2 | 1.196 | 36.69 | 1.196 | 50.5 | 1.5947 | 69.9 | 1.5947 | 91.54 | 1.5947 | 105.25 |
| | Ward No-08 | | | 9 | 33.12 | 19.847 | 0.414 | 16.1 | 0.414 | 15 | 0.414 | 12.70 | 0.414 | 17.5 | 0.552 | 24.2 | 0.552 | 31.69 | 0.552 | 36.43 |
| | Ward No-09 | | | 18 | 66.24 | 39.693 | 0.828 | 32.2 | 0.828 | 29.9 | 0.828 | 25.40 | 0.828 | 35 | 1.104 | 48.4 | 1.104 | 63.38 | 1.104 | 72.86 |
| | Ward No-10 | | | 11 | 40.48 | 24.257 | 0.506 | 19.7 | 0.506 | 18.3 | 0.506 | 15.52 | 0.506 | 21.4 | 0.6747 | 29.6 | 0.6747 | 38.73 | 0.6747 | 44.53 |
| | Ward No-11 | | | 18 | 66.24 | 39.693 | 0.828 | 32.2 | 0.828 | 29.9 | 0.828 | 25.40 | 0.828 | 35 | 1.104 | 48.4 | 1.104 | 63.38 | 1.104 | 72.86 |
| | Ward No-12 | | | 15 | 55.20 | 33.078 | 0.69 | 26.8 | 0.69 | 24.9 | 0.69 | 21.17 | 0.69 | 29.1 | 0.92 | 40.3 | 0.92 | 52.81 | 0.92 | 60.72 |
| | Ward No-13 | | | 41 | 150.88 | 90.412 | 1.886 | 73.2 | 1.886 | 68.2 | 1.886 | 57.85 | 1.886 | 79.7 | 2.5147 | 110 | 2.5147 | 144.36 | 2.5147 | 165.97 |
| | Ward No-14 | | | 14 | 51.52 | 30.872 | 0.644 | 25 | 0.644 | 23.3 | 0.644 | 19.75 | 0.644 | 27.2 | 0.8587 | 37.6 | 0.8587 | 49.29 | 0.8587 | 56.67 |
| | Ward No-15 | | | 46 | 169.28 | 101.44 | 2.116 | 82.2 | 2.116 | 76.5 | 2.116 | 64.91 | 2.116 | 89.4 | 2.8213 | 124 | 2.8213 | 161.96 | 2.8213 | 186.21 |
| | Ward No-17 | | | 8 | 29.44 | 17.641 | 0.368 | 14.3 | 0.368 | 13.3 | 0.368 | 11.29 | 0.368 | 15.5 | 0.4907 | 21.5 | 0.4907 | 28.17 | 0.4907 | 32.38 |
| | Ward No-18 | | | 63 | 231.84 | 138.93 | 2.898 | 113 | 2.898 | 105 | 2.898 | 88.90 | 2.898 | 122 | 3.864 | 169 | 3.864 | 221.81 | 3.864 | 255.02 |
| | Total:- | 12.82 | 20614 | 1080 | 3974.40 | 2382 | 49.68 | 1929 | 49.68 | 1795 | 49.68 | 1523.93 | 49.68 | 2098 | 66.24 | 2904 | 66.24 | 3802.53 | 66.24 | 4371.84 |

Non sum

RAMPURHAT MUNICIPALITY

INFRASTRUCTURE COST UNDER PRADHAN MANTRI AWAS YOJANA HOUSING FOR ALL(URBAN)(HFA-2022)

| Sl.No | Description of Works | Quantity | Unit | Rate Per Unit(Rs.in Lakh) | Total Cost(Rs.in Lakh) |
|---------|-----------------------------|----------|------|------------------------------|------------------------|
| 1 | Drainage(Sec.300mm X 300mm) | 2381.59 | Mt. | 0.02086 | 49.680 |
| 2 | Drainage(Sec.300mm X 450mm) | 1929.32 | Mt. | 0.02575 | 49.680 |
| 3 | Drainage(Sec.450mm X 450mm) | 1795 | Mt. | 0.02767 | 49.680 |
| 4 | Drainage(Sec.450mm X 600mm) | 1523.93 | Mt. | 0.0326 | 49.680 |
| 5 | Concrete Road(2.50m wide) | 2098 | Mt. | 0.03157 | 66.240 |
| 6 | Concrete Road(1.80m wide) | 2904 | Mt. | 0.02281 | 66.240 |
| 7 | Concrete Road(1.80m wide) | 3802.53 | Mt. | 0.01742 | 66.240 |
| Total:- | | | | | 397.440 |

RAMPURHAT MUNICIPALITY
SLUM WISE INFRASTRUCTURE UNDER PRADHAN MANTRI
AWAS YOJANA HOUSING FOR ALL(URBAN)(HFA-2022)

| Sl.No | Slum Name | Slum Code | Dwelling Unit(in nos) | Drainage (M) (Rs.0.02086/M) (Section -300x300) | Drainage (M) (Rs.0.02575/M) (Section -300x450) | Drainage (M) (Rs.0.02767/M) (Section -450x450) | Drainage (M) (Rs.0.03260/M) (Section -450x600) | Concrete Roads (@ Rs.0.03157/M) | Concrete Roads (@Rs.0.02281/M) | Concrete Roads (@Rs.0.01742/M) |
|-------|---------------------------|-----------|-----------------------|--|--|--|--|------------------------------------|-----------------------------------|-----------------------------------|
| 1 | Bayenpara | 10001 | 3 | 6.6 | 5.4 | 5.0 | 4.2 | 5.8 | 8.1 | 10.56 |
| 2 | Konai Para | 10002 | 4 | 8.8 | 7.1 | 6.6 | 5.6 | 7.8 | 10.8 | 14.1 |
| 3 | Loco Para | 10003 | 90 | 198.5 | 160.8 | 149.6 | 127.0 | 174.8 | 242.0 | 316.9 |
| 4 | Mother Gorla | 10004 | 22 | 48.5 | 39.3 | 36.6 | 31.0 | 42.7 | 59.2 | 77.5 |
| 5 | Madrassa Para | 10005 | 20 | 44.1 | 35.7 | 33.2 | 28.2 | 38.9 | 53.8 | 70.4 |
| 6 | Let Para - Math Para | 10006 | 32 | 70.6 | 57.2 | 53.2 | 45.2 | 62.2 | 86.0 | 112.7 |
| 7 | Dighir Par | 10007 | 4 | 8.8 | 7.1 | 6.6 | 5.6 | 7.8 | 10.8 | 14.1 |
| 8 | Kasai Para | 10008 | 28 | 61.7 | 50.0 | 46.5 | 39.5 | 54.4 | 75.3 | 98.6 |
| 9 | Harijan Pally | 10009 | 19 | 41.9 | 33.9 | 31.6 | 26.8 | 36.9 | 51.1 | 66.9 |
| 10 | Mal Para | 10010 | 23 | 50.7 | 41.1 | 38.2 | 32.5 | 44.7 | 61.8 | 81.0 |
| 11 | Let Para | 10011 | 32 | 70.6 | 57.2 | 53.2 | 45.2 | 62.2 | 86.0 | 112.7 |
| 12 | Bauri Para | 10012 | 12 | 26.5 | 21.4 | 19.9 | 16.9 | 23.3 | 32.3 | 42.3 |
| 13 | Bayenpara | 10013 | 16 | 35.3 | 28.6 | 26.6 | 22.6 | 31.1 | 43.0 | 56.3 |
| 14 | Math Para Kalisara | 10014 | 35 | 77.2 | 62.5 | 58.2 | 49.4 | 68.0 | 94.1 | 123.2 |
| 15 | Ghoramara Para | 10015 | 3 | 6.6 | 5.4 | 5.0 | 4.2 | 5.8 | 8.1 | 10.6 |
| 16 | Muslim Para | 10016 | 14 | 30.9 | 25.0 | 23.3 | 19.8 | 27.2 | 37.6 | 49.3 |
| 17 | Math Para | 10017 | 17 | 37.5 | 30.4 | 28.3 | 24.0 | 33.0 | 45.7 | 59.9 |
| 18 | Bauri Para | 10018 | 17 | 37.5 | 30.4 | 28.3 | 24.0 | 33.0 | 45.7 | 59.9 |
| 19 | Bagan Para | 10019 | 8 | 17.6 | 14.3 | 13.3 | 11.3 | 15.5 | 21.5 | 28.2 |
| 20 | Uttar Math Para Chandmari | 10020 | 8 | 17.6 | 14.3 | 13.3 | 11.3 | 15.5 | 21.5 | 28.2 |
| 21 | Majhi Para | 10021 | 6 | 13.2 | 10.7 | 10.0 | 8.5 | 11.7 | 16.1 | 21.1 |
| 22 | Gupgaria Manashatala | 10022 | 5 | 11.0 | 8.9 | 8.3 | 7.1 | 9.7 | 13.4 | 17.6 |
| 23 | Jatadharitala | 10024 | 12 | 26.5 | 21.4 | 19.9 | 16.9 | 23.3 | 32.3 | 42.3 |
| 24 | Chandmari Uttar Math Para | 10025 | 1 | 2.2 | 1.8 | 1.7 | 1.4 | 1.9 | 2.7 | 3.5 |
| 25 | Nabapally Muslim Para | 10026 | 1 | 2.2 | 1.8 | 1.7 | 1.4 | 1.9 | 2.7 | 3.5 |
| 26 | Kandar Side | 10027 | 23 | 50.7 | 41.1 | 38.2 | 32.5 | 44.7 | 61.8 | 81.0 |
| 27 | Bhagar Para | 10029 | 15 | 33.1 | 26.8 | 24.9 | 21.2 | 29.1 | 40.3 | 52.8 |
| 28 | Majhi Para | 10030 | 18 | 39.7 | 32.2 | 29.9 | 25.4 | 35.0 | 48.4 | 63.4 |
| 29 | Mathpara, Letpara | 20031 | 42 | 92.6 | 75.0 | 69.8 | 59.3 | 81.6 | 112.9 | 147.9 |

| Sl.No | Slum Name | Slum Code | Dwelling Unit(in nos) | Drainage (M) (Rs.0.02035/M) (Section -300x300) | Drainage (M) (Rs.0.02524/M) (Section -300x450) | Drainage (M) (Rs.0.02707/M) (Section -450x450) | Drainage (M) (Rs.0.03199/M) (Section -450x600) | Concrete Roads (@ Rs.0.03162/M) | Concrete Roads (@Rs.0.02284/M) | Concrete Roads (@Rs.0.01790/M) |
|----------|-------------------------|-----------|-----------------------|--|--|--|--|------------------------------------|-----------------------------------|-----------------------------------|
| 30 | Sanghata Para | 20035 | 34 | 75.0 | 60.7 | 56.5 | 48.0 | 66.1 | 91.4 | 119.7 |
| 31 | Dosad Para | 20036 | 11 | 24.3 | 19.7 | 18.3 | 15.5 | 21.4 | 29.6 | 38.7 |
| 32 | Dharmarajtala Jele Para | 20037 | 6 | 13.2 | 10.7 | 10.0 | 8.5 | 11.7 | 16.1 | 21.1 |
| 33 | Lakshmitala Kusal Tala | 20038 | 4 | 8.8 | 7.1 | 6.6 | 5.6 | 7.8 | 10.8 | 14.1 |
| 34 | Mal Para | 20040 | 16 | 35.3 | 28.6 | 26.6 | 22.6 | 31.1 | 43.0 | 56.3 |
| 35 | Chamra Gudam | 20042 | 18 | 39.7 | 32.2 | 29.9 | 25.4 | 35.0 | 48.4 | 63.4 |
| 36 | Gudam Para | 20044 | 27 | 59.5 | 48.2 | 44.9 | 38.1 | 52.5 | 72.6 | 95.1 |
| 37 | Canal Para | 20045 | 6 | 13.2 | 10.7 | 10.0 | 8.5 | 11.7 | 16.1 | 21.1 |
| 38 | Harigora Para | 20046 | 7 | 15.4 | 12.5 | 11.6 | 9.9 | 13.6 | 18.8 | 24.6 |
| 39 | Bamakhapa Road | 20047 | 15 | 33.1 | 26.8 | 24.9 | 21.2 | 29.1 | 40.3 | 52.8 |
| 40 | Mali Bagan Bazar Para | 20048 | 17 | 37.5 | 30.4 | 28.3 | 24.0 | 33.0 | 45.7 | 59.9 |
| 41 | Gadai Para | 20050 | 14 | 30.9 | 25.0 | 23.3 | 19.8 | 27.2 | 37.6 | 49.3 |
| 42 | Radha Pally | 20051 | 8 | 17.6 | 14.3 | 13.3 | 11.3 | 15.5 | 21.5 | 28.2 |
| 43 | Shyama Pally | 20052 | 2 | 4.4 | 3.6 | 3.3 | 2.8 | 3.9 | 5.4 | 7.0 |
| 44 | Chaldhwani Uttar Para | 20053 | 3 | 6.6 | 5.4 | 5.0 | 4.2 | 5.8 | 8.1 | 10.6 |
| 45 | Manshatala | 20054 | 7 | 15.4 | 12.5 | 11.6 | 9.9 | 13.6 | 18.8 | 24.6 |
| 46 | Rail Basti | 20056 | 20 | 44.1 | 35.7 | 33.2 | 28.2 | 38.9 | 53.8 | 70.4 |
| 47 | Thakur Basti | 20057 | 11 | 24.3 | 19.7 | 18.3 | 15.5 | 21.4 | 29.6 | 38.7 |
| Non Slum | Ward No-01 | | 39 | 86.0 | 69.7 | 64.8 | 55.0 | 75.8 | 104.9 | 137.3 |
| | Ward No-05 | | 16 | 35.3 | 28.6 | 26.6 | 22.6 | 31.1 | 43.0 | 56.3 |
| | Ward No-06 | | 26 | 57.3 | 46.4 | 43.2 | 36.7 | 50.5 | 69.9 | 91.5 |
| | Ward No-08 | | 9 | 19.8 | 16.1 | 15.0 | 12.7 | 17.5 | 24.2 | 31.7 |
| | Ward No-09 | | 18 | 39.7 | 32.2 | 29.9 | 25.4 | 35.0 | 48.4 | 63.4 |
| | Ward No-10 | | 11 | 24.3 | 19.7 | 18.3 | 15.5 | 21.4 | 29.6 | 38.7 |
| | Ward No-11 | | 18 | 39.7 | 32.2 | 29.9 | 25.4 | 35.0 | 48.4 | 63.4 |
| | Ward No-12 | | 15 | 33.1 | 26.8 | 24.9 | 21.2 | 29.1 | 40.3 | 52.8 |
| | Ward No-13 | | 41 | 90.4 | 73.2 | 68.2 | 57.9 | 79.7 | 110.2 | 144.4 |
| | Ward No-14 | | 14 | 30.9 | 25.0 | 23.3 | 19.8 | 27.2 | 37.6 | 49.3 |
| | Ward No-15 | | 46 | 101.4 | 82.2 | 76.5 | 64.9 | 89.4 | 123.7 | 162.0 |
| | Ward No-17 | | 8 | 17.6 | 14.3 | 13.3 | 11.3 | 15.5 | 21.5 | 28.2 |
| | Ward No-18 | | 63 | 138.9 | 112.5 | 104.7 | 88.9 | 122.4 | 169.4 | 221.8 |
| | Total:- | | 1080 | 2381.6 | 1929.3 | 1795.4 | 1523.9 | 2098.2 | 2904.0 | 3802.5 |

FOUNDATION DETAILS

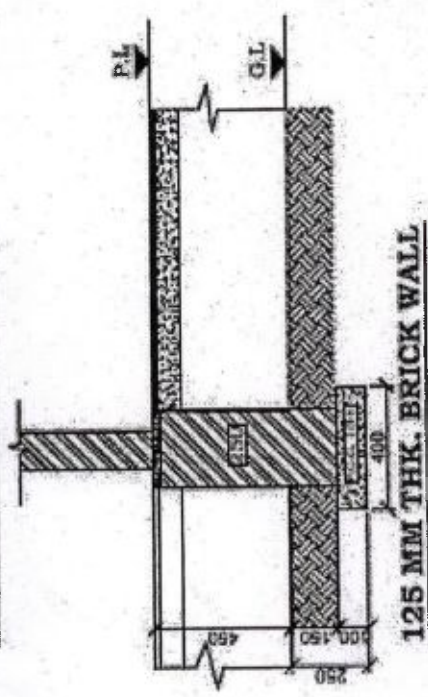

125 MM THK. BRICK WALL

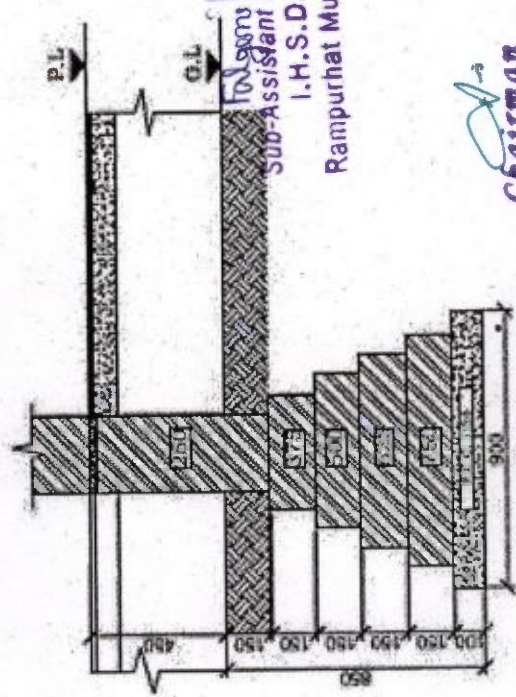

250 MM THK. BRICK WALL

I.H.S.D.P.
 Sub-Assistant Engineer
 Rampurhat Municipality

Chairman
 Rampurhat Municipality

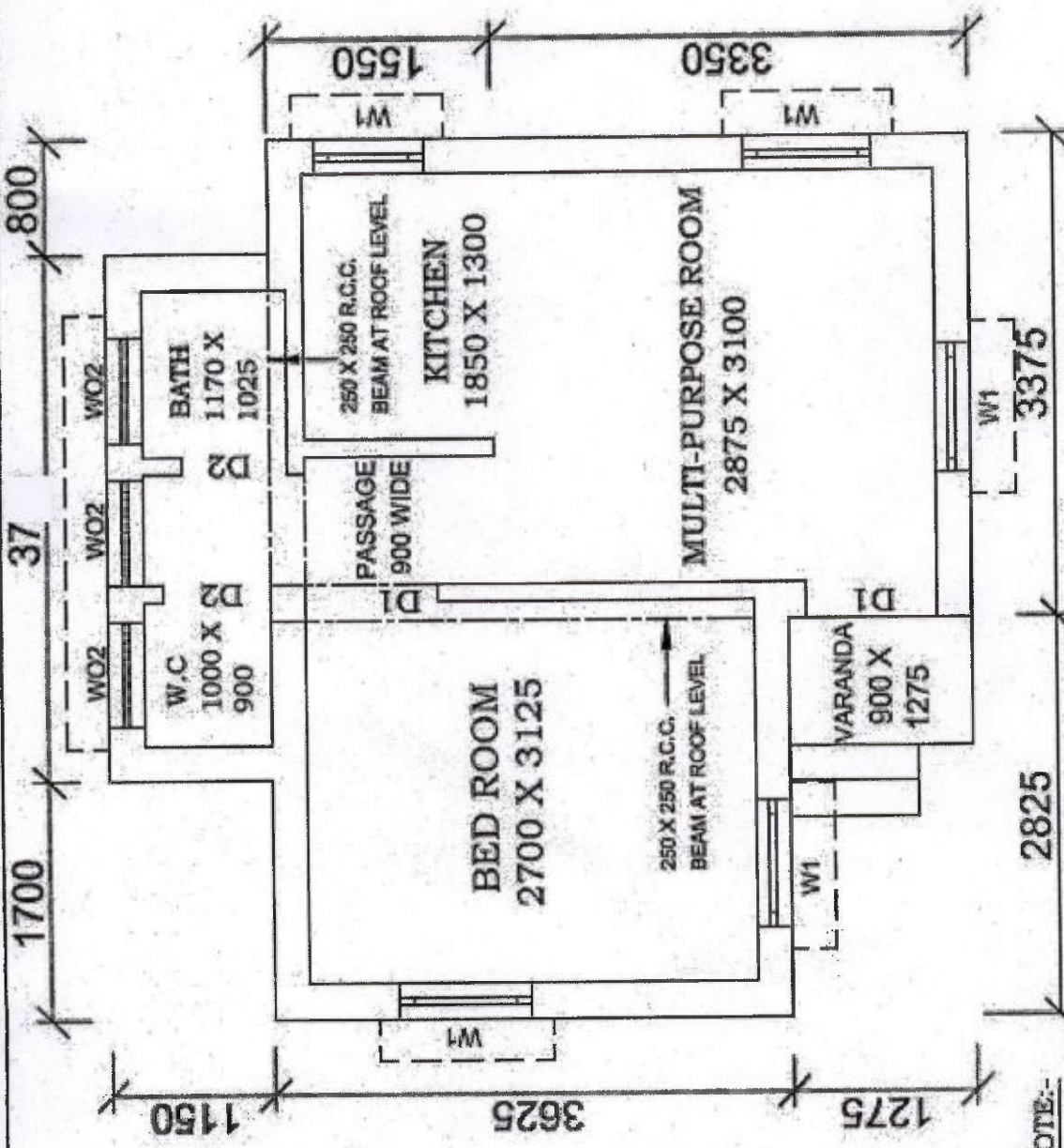

| DOORS & WINDOWS SCHEDULE | |
|--------------------------|------------|
| MARKING | DIMENSION |
| W1 | 900 X 900 |
| W2 | 750 X 900 |
| W02 | 750 X 750 |
| D1 | 900 X 2100 |
| D2 | 750 X 2100 |

FLOOR AREA - 25.37 SQM.
 BUILT UP AREA - 32.18 SQM.

PRADHAN MANTRI AWAS YOJANA
 HOUSING FOR ALL (URBAN)
 OFFICE OF THE CHIEF ENGINEER
 MUNICIPAL ENGINEERING DIRECTORATE
 GOVT. OF WEST BENGAL
 DWG. NO. _____
 SCALE :- 1:50 & 1:25

- NOTE:-**
1. ALL WINDOW OPENINGS (W1/W2) WILL BE PROVIDED WITH Z-BATTER SHUTTERS.
 2. ALL DOORS (D1/D2) - 25TH Z-BATTER SHUTTERS, SINGLE LEAF.
 3. W02 - OPENING PROVIDED WITH R.C.C. JALLI
 4. PLINTH HEIGHT - 450 TH.
 5. CEILING HEIGHT - 2750 TH.
 6. MAIN WALL - 250 TH.
 7. PARTITION WALL - 125 TH.
 8. R.C.C. SLAB, BEAM, LINTEL, ETC. WITH REINFORCED CEMENT CONCRETE M20 GRADE.
 9. FLOOR OF VERANDA, W.C., BATH, & KITCHEN ROOM TO BE KEPT 15 MM BELOW THE FLOOR LEVEL OF ROOM & PASSAGE.
 10. 100 MM TH. PIECE LINTEL OVER OPENING HAVE BEEN PROVIDED.
 11. ALL DIMENSION ARE IN MM.

DETAILED ESTIMATE FOR THE CONSTRUCTION OF SINGLE UNIT DWELLING HOUSE

Pradhan Mantri Awas Yojana Housing For All (Urban)

Total Covered Area- 32.18 sq.m (With Electrical Works)

Referance of Schedule of Rates : PWD (W.B.), Schedule of Rates Building & Sanitary w.e.f-01.07.2014 & Corrigenda
/24 Pgs (N & S)/ Kalyani Sub Div.)

(Kolkata

Floor Area 25.37 sqm

| SL No. | Description of Works | Quantity | Unit | Rate (Rs.) | Amount (Rs.) |
|--------|--|------------------|------------|--------------------|----------------------|
| 1 | Earthwork in excavation in foundation trenches or drains; in all sorts of soil (including mixed soil but excluding laterite or sandstone) including removing spreading or stacking the spoils within a lead of 75 m as directed including trimming the sides of trenches, levelling, dressing and ramming the bottom, bailing out water etc. as required complete. a) Depth of excavation not exceeding 1500mm . SOR, PWD, P-1, I -2 a | 13.000 | %cu.m | 12047.00 | 1566.11 |
| 2 | Earth work in filling in foundation trenches or plinth with good earth in layers not exceeding 150 mm. including watering and ramming etc. layer by layer complete.(Payment to be made on the basis of measurement of finished quantity of work) a) With earth obtained from excavation of foundation. SOR, PWD, P-1, T/3 a | 11.120 | %cu.m | 7831.00 | 870.81 |
| 3 | Supplying Laying Polithin Sheets etc. SOR, PWD, P-45, T - 13 | 22.000 | sqm | 25.00 | 550.00 |
| 4 | Cement concrete with graded Stone ballast (40 mm.) excluding shuttering.a) In ground floor and foundation.6 : 3 : 1 proportion Pakur variety SOR, PWD, Page 24 ; Item -10 a | 3.500 | cu.m. | 5823.00 | 20380.50 |
| 5 | 25 mm. thick damp proof with cement concrete (4:2:1) (with graded stone aggregate 10 mm. Normal size) and painting the top surface with a coat of bitumen using 1.7 kg. per sq.m. including heating the bitumen and cost and carriage of all materials complete. SOR, PWD, P-45, T-12 | 6.810 | sqm, | 297.00 | 2022.57 |
| 6 | Brick work with 1st class bricks in cement mortar (6:1) a) In foundation and plinth. b) In super structure SOR, PWD, P-29, T -22(a), (b) | 10.430 15.240 | cum cum | 5719.00 5943.00 | 59649.17 90571.32 |
| 7 | 125mm thick brick work with 1st. class bricks in cement mortar (4:1). a) In ground floor SOR, PWD, P-73, I -29 | 23.220 | sq.m. | 783.00 | 18181.26 |
| 8 | Ordinary Cement concrete (mix 1:1.5:3) with graded stone chips (20 mm nominal size) excluding shuttering and reinforcement if any, in ground floor as per relevant IS codes. (i) Pakur Variety SOR, PWD, P-14, T -7(i) | 3.940 | cu.m. | 6851.66 | 26995.54 |
| 9 | Reinforcements for reinforced concrete work in all sorts of structures including distribution bars, stirrups, binders etc. including supply of rods, initial straightening and removal of loose rust (if necessary), cutting to requisite length, hooking and bending to correct shape, placing in proper position and binding with 16G black annealed wire at every inter-section, complete as per drawing and direction. (a) For works in foundation, basement and upto roof of ground floor / upto 4m. (i) Tor steel/Mild steel. SOR, PWD, P-27, T -15(i) | 0.309 | MT | 60705.93 | 18775.74 |

| SL No. | Description of Works | Quantity | Unit | Rate (Rs.) | Amount (Rs.) |
|--------|--|----------|----------------|------------|--------------|
| 10 | Hire and labour charges for shuttering with centreing and necessary staging upto 4 m. using approved stout props and thick hard wood planks of approved thickness with required bracing for concrete slabs, beams, columns, lintels curved or straight including fitting, fixing and striking out after completion of works. (upto roof of ground floor). (When the height of a particular floor is more than 4 m. the equivalent floor ht. shall be taken as 4 m. and extra for works beyond the initial 4 m. ht. shall be allowed under 12(e) for every 4 m. or part thereof.) SOR, PWD, P-66, T -12(a) 25 mm. to 30 mm. thick wooden shuttering as per decision & direction of Engineer-in-charge. Ground Floor | 37.063 | M ² | 360.00 | 13342.68 |
| 11 | Plaster (to wall, floor, ceiling etc.) with sand and cement mortar including rounding off or chamfering corners as directed and raking out joints or roughening of concrete surface, including throating, nosing and drip course where necessary . In ground floor. A) With 6:1 cement mortar. a) Inside wall 20 mm thick plaster SOR, PWD, P-151, T -2 (i)(b) b) Out side Wall, 15mm th. SOR, PWD, P-151, I -2 (i)(c) B)10mm th ceiling plaster (4:1) SOR, PWD, P-151, I -2 (i)(c) | 116.940 | sq.m. | 181.00 | 21166.14 |
| | | 111.950 | sq.m. | 156.00 | 17464.20 |
| | | 23.330 | sq.m. | 140.00 | 3266.20 |
| 12 | Neat cement punning about 1.5mm thick in wall, dado, window, sills, floor, drain etc. SOR, PWD, P-152, I -8 | 26.700 | sq.m. | 38.00 | 1014.60 |
| 13 | Artificial stone in floor,dado, staircase etc. with cement concrete (4:2:1) with stone chips laid in panels as directed with topping made with ordinary or white cement (as necessary) and marble dust in proportion (2:1) including smooth finishing and rounding off corners and including application of cement slurry before flooring works, using cement @ 1.75 kg./sq.m. all complete including all materials and labour. In ground floor. 3 mm. thick topping (High polishing grinding on this item is not permitted) with ordinary cement. 20mm thick SOR, PWD, P-40, I -3 (i) | 26.490 | sq.m. | 265.00 | 7019.85 |
| 14 | Supplying, fitting & fixing MS clamp for fixing door and window frame made of flat bent bar, end bifurcated, fixed in cement concrete with stone chips (4:2:1)a fitted and fixed complete as per direction. 40mm x 6mm x 125 mm length. (Cost of cement concrete will be paid separately) SOR, PWD, P-90, I -18 (c) | 34 | each | 22.00 | 748.00 |
| 15 | Wood work in door and window frame fitted and fixed complete including a protective coat of painting at the contact surface of the frame other Local wood SOR, PWD, P-85, T -1(i) | 0.213 | cu.m. | 46171.00 | 9834.42 |
| 16 | Panel Shutter of door & Window (each Panal Consisting Of single Plan without Join) 25 mm thick shutter with 12 mm thick Panal of size 30 to 45 cm. Other Local wood SOR, PWD, P-105, I -84 (iv)c | 8.520 | sq.m. | 1567.00 | 13350.84 |
| 17 | Iron butt hinges of approved quality fitted and fixed with steel screws, with ISI mark. a)75mm x 47mm x 1.70mm SOR, PWD, P-91, T -20(iv) | 32.000 | each | 34.00 | 1088.00 |
| 18 | Iron Socket Bolt of approved quality fitted and fixed complete. i) 150 mm long x 10 mm dia SOR, PWD P-93, I-25,c | 11.000 | each | 71.00 | 781.00 |
| 19 | White washing including cleaning and smoothening surface thoroughly (5 parts of stone lime and 1 part of shell lime should be used in the finishing coat). Two Coats SOR, PWD, P-155, I -3 (b) | 124.960 | %sq.m | 1887.00 | 2358.00 |
| 20 | Colour washing with ella with a coat of white wash priming including cleaning and smoothening surface thoroughly external surface One Coat SOR, PWD, P-155, I - 4(ii)(a) | 100.560 | %sq.m | 1514.00 | 1522.48 |

| SL No. | Description of Works | Quantity | Unit | Rate (Rs.) | Amount (Rs.) |
|--------|---|-------------------------|----------------------|----------------------------|----------------------------|
| 21 | Priming one coat on timber, plastered or on steel or other metal surface with synthetic enamel/oil bound primer of approved quality including smoothening surfaces by sand papering etc. 1) On timber surface SOR, PWD, P - 162, I - 7(a) 2) On Steel Surface SOR, PWD, P - 162, I - 7(b) | 21.690 2.700 | sq.m. sq.m. | 41.00 31.00 | 889.29 83.70 |
| 22 | Painting with best quality synthetic enamel paint of approved make and brand including smoothening surface by sand papering etc. including using of approved putty etc. on the surface, if necessary : With suner gloss (hi-gloss)-With any shade except white. a) On timber or plastered surface Two Coats b) On Steel surface Two Coats SOR, PWD, P - 162, - 8A(ait),(bit) | 21.690 2.700 | sq.m. sq.m. | 89.00 86.00 | 1930.41 232.20 |
| 23 | Iron hasp bolt of approved quality fitted and fixed complete (oxidised) with 16 mm dia with center bolt and round fitting. 300 mm long SOR, PWD, P-93, I - 27c | 2.000 | each | 193.00 | 386.00 |
| 24 | Precast piered concrete jally work as per design and manufacture's specification including moulding etc. with stone chips and necessary reinforcement shuttering complete including fitting, fixing in position in all floors. (a) 37.5 mm th. panels Cement & steel required for this item will not be issued by deptt. SOR, PWD, P-32, I - 38 (b) | 1.690 | sq.m. | 351.00 | 593.19 |
| 5 | Supplying, fitting and fixing UPVC down pipes A type and fittings conforming to IS 13592-1992 with necessary clamps nails including making holes in walls, etc. and cutting trenches in any soil, through masonry concrete structure etc. if necessary and mending good damages including jointing with jointing materials (Spun yarn, valamoid / bitumen / M. seal etc.) complete. P-173, I-21 A (ii), C(ii), D(ii) SOR, PWD, P173, I - 21 A (ii), C(ii), D(ii) i) UPVC Pipe 110 mm dia ii) UPVC Bend 87.5 degree 110 mm dia iii) UPVC Shoe 110 mm | 3.000 2.000 1.000 | Mtr. each each | 291.00 162.00 128.00 | 873.00 324.00 128.00 |
| 26 | M.S.or W.I. Ornamental grill of approved design joints continuously welded with M.S, W.I. Flats and bars of windows, railing etc. fitted and fixed with necessary screws and lugs in ground floor. Grill weighing 10 kg/sq m to 16 kg/m ² SOR, PWD, P - 76, I - 10 (i) (2.70sqm @ 10.5kg per sqm = 28.35 kg) | 0.284 | Qntl | 8247.00 | 2342.15 |
| 27 | Shallow water closet Indian pattern(I.P.W.C.) of approved make in white vitreous chinaware supplied ,fitted and fixed in position (excluding cost of concrete for fixing). 450 mm long SOR, PWD, (Sanitary) P - 65, I - 1 (iii) | 1.000 | each | 1062.00 | 1062.00 |
| 28 | Foot rest for water closet of size 275 mm X 125 mm with Artificial stone(4:2:1) with 6 mm stone chips and chequered including adding colour as necessary. SOR, PWD, (Sanitary) P - 66, I - 9 | 1.000 | Pair | 70.00 | 70.00 |
| 29 | Supplying,fitting and fixing cast iron 'P' or 'S' trap conforming to I.S. 3989 / 1970 and 1729 / 1964 including lead caulked joints and painting two coats to the exposed surface. S Trap 100 mm SOR, PWD, (Sanitary) P - 54, I - 14(B-iii) | 1.000 | each | 923.00 | 923.00 |
| 30 | Supplying, fitting fixing CI Round Gratings 150mm dia SOR, PWD, (Sanitary) P - 55, I - 18(ii) | 1.000 | Each | 100.00 | 100.00 |

| Sl No. | Description of Works | Quantity | Unit | Rate (Rs.) | Amount (Rs.) |
|--|---|----------|------------|------------|------------------|
| | Construction of 2 circular leach pit of inside diameter 1000 mm. & a depth of 1000 mm. With a layer of 250 mm. Thick brick work with cement mortar (6:1) & honeycombed brick wall (4:1) at every alternate layer upto a height of 925 mm. From bottom and then 125 mm. thick brick wall (4:1) for a height of 300 mm. and covered with 75m. RCC slab (4:2:1) with 8mm tor steel @ 150 mm. centre to centre both ways including plustering and neat cement punning on top of the slab and making hooking arrangment on slab for lifting of the slab if require as well as jointing the connection with the inspection pit (450 x 450) covered with 50mm thick RCC slab (4:2:1) with stone chips and necessary reinforcement and connected with 100 mm dia PVC pipe laid over rammed earth and then covered the pipe properly with powder earth including supplying fitting fixing fibre glass pan P-tap & polythene pipe as per requirement to connect with the inspection pit complete with all respect as per direction of EIC.(ANNEXURE-II) | 1 | Item | 7544.00 | 7544.00 |
| TOTAL AMOUNT | | | Rs. | | 350000.36 |
| Say | | | Rs. | | 350000.00 |
| Add for Electrical Works (ANNEXURE-I) | | | Rs. | | 17858.00 |
| TOTAL AMOUNT | | | Rs. | | 367858.00 |
| (Rupees Three lakh Sixty seven thousand Eight hundred & Fifty eight only) | | | | | |

Falguni Bhowmik
Sub-Assistant Engineer
I.H.S.D.P.
Rampurhat Municipality

[Signature]
Chairman
Rampurhat Municipality

**ESTIMATE FOR ELECTRICAL WORKS FOR ONE DWELLING UNIT UNDER
Mantri Awas Yojana Housing For All (Urban)**

Pradhan

(ANNEXURE-I)

| Sl.No | Item of works | Unit | Rate | Quantity | Amount |
|-------|--|--------|---------|----------|----------|
| 1 | Supplying & fitting polythene pipe complete with fittings as necessary. Under celing /beam/bound with 22SWG GI wire inclusive S & Drawing 1x18 SWG GI wire as fish wire inside the pipe & fittings and providing 55 mm dia disc of MS sheet (20SWG) having colour paint at one face first ended at the load point end of the polythene pipe with fish wire (synchronizing with roof/beam casting work of building construction) 19 mm dia 3 mm thick polythene pipe | RM | 39.00 | 25.00 | 975.00 |
| 2 | Powerckt wiring supplying and drawing 1 ; 1KV grade single core stranded FR PVC insulated & unseathed single core stranded Copper wire (Finolex make) 2 x 2.5 sqmm (PH & N) +1x1.5 sqmm (ECC) per laid polythene pipe and by the prelaid GI fish wire & making necessary connections as required. | RM | 76.00 | 50.00 | 3800.00 |
| 3 | Concealed Distribution wiring in in 2x1.5 sqmm single core standard *FR* insulated and unseathed cop per wire Finolex make & 1x1.5 sq mm single core stranded PVC cinsulated and unseathed cop per (Finolex make) wire used as ECC in 19 mm bore 3 mm thk. polythene pipe complete with all accessries embedded in wall smooth run to light / fan/call bell point with pino key type switchb (6 Amps) (Anchor make) fixed on sheet metal (16 SWG) Switch Board with bakelite/ perspex (wall maching colour) Top cover (3 mm thick) flushed in wall including mending all good damages to original finish Average per point 6.00 mt. | points | 828.00 | 10.00 | 8280.00 |
| 4 | Deistribution concealed wiring with 2x1.5 sq mm (PH & N) single core stranded FR PVC insulated & unseathed single core sstranded 1.1 KV grade Copper Wire (finolex) & 1x1.5 sq mm (ECC) single core stranded (PH & N) 1.1 KV grade cu wire (finolex) & 1 x 1.5 sq mm single core stranded PVC insulated & unseathed cu wire (finolex) used as ECC in 19 mm bore, 3 mm thick polythene pipe complete with all accessories embedded in wall 250 volt 5 amp 3 pin plug point including S & F 250 Volt 5 amp 3 pin flush type plug socket & piano key type swich (Anchor make) on existing switch board as mentioned sl. no.3 | points | 76.00 | 2.00 | 152.00 |
| 5 | Supplying & drawing 1.1 KV grade single core strtanded FR PVC insulated & unseathed single core stranded cu Wire 3x2.5 sq mm (finolex make) in the prelaid polythene pipe & by the prelaid GI fishwire & making necessary connection as required (CESC supply to consumer DP near to CESC & inside the room another DP near CESC & inside the room another DP of dwelling units) | RM | 86.00 | 15.00 | 1290.00 |
| | Supplying Delivery & instalation on wall of 30/32 amp DP MCBof Havel's make with enclosed box along with all its necessary 1 connection complete.(Anchor) | nos | 808.00 | 2 | 1616.00 |
| 7 | Earthing in soft soil with 50 mm dia GI pipe (TATA make Medium) 3.64 mm th. X 3.04 Mtr long and 1 x 4 SWG GI (hot dip) wire (4 m long) 13 mmdia x 80 mm long GI bolts, double nuts, double washer including S & F 15 mm dia GI protection (1 mtr long) to be filled with bitumen partlyunder the ground level & partly above GL driven to an average depth of 3.65 m below the GL & restoring surface duly rammed. | each | 1715.00 | 1 | 1715.00 |
| 8 | Connecting the equipment to earth BUSbar inclusive S&F 10 SWG (Hot Dip) GI wire on wall /floor with a staples buried inside wall /floor as required & making connection to equipments with bolt, nut, washer, cable lugs etc. as required & mending good damages. | M | 6.00 | 5 | 30.00 |
| | | | TOTAL | | 17858.00 |
| | | | | | 17858.00 |

Rupees Thirteen Thousand Eight Hundred Seventy Eight Only

Falguni Banerjee
Sub-Assistant Engineer
I.H.S.D.P.
Rampurhat Municipality

Chairman
Rampurhat Municipality

**Cost Estimate for 2 Nos Leach Pit for single unit Dwelling Unit Under Pradhan Mantri Awas Yojana Housing
For All (Urban)
P.W.D Schedule of Rates effect from 1st July 2014**

(ANNEXURE-II)

| SI No | Description of Items | Quantity | Unit | Rate | Amount |
|-------------------------------|--|----------|-------|----------|-----------------|
| 1 | Earth work in excavation of foundation trenches or drains in all sorts of soil (including mixed soil but excluding or stacking the spoils within a lead of 75 m. as directed. The item includes necessary trimming the sides of trenches leveling dressing and ramming the bottom boiling out water aqs required complete . Depth of exavation not existing 1500mm P.No-1, I-2(a) | 2.500 | %Cu.M | 12047.00 | 301.18 |
| 2 | Cement concrete with graded jhama Khoa ballast (30 mm size) excluding shuttering. In ground floor and foundation (a) 6:3:1 proportion. | 0.050 | Cu.M | 5803.06 | 290.15 |
| 3 | Brick work with 1st class bricks in cement mortar (6 : 1). a) In foundation & Plinth P.no-29, I-21(a) | 0.010 | Cu.M | 5719.00 | 57.19 |
| 4 | 125 mm. thick brick work with 1st class bricks in cement mortar (4 : 1) G.Floor P.no-31, I-29 | 3.000 | SqM | 714.00 | 2,142.00 |
| 5 | Controlled Cement concrete with well graded stone chips (20 - mm nominal size) excluding shuttering and reinforcement with complete design of concrete as per I : 456 and relevant special publications submission of job mix formula after preliminary mlx design after testing of concrete cubes as per direction of Engineer-in charge Consumption of cement will not be less than 300 Kg of cement -with Super plasticiser per cubic meter of controlled concrete but actual consumption will be determined on- the basis of preliminary test and job mix formula. -I n ground floor and foundation. [Using concrete mixture] M 20 Grade P.no-12, I-6(a) | 0.145 | Cu.M | 6871.54 | 996.37 |
| 6 | Reinforcemnet for reinforced concrete work in all sorts of structures incl. Distribution bars, stirrups, binder etc. incl. supply of rods, initial straightening & removal of loose rust (if necessary), cutting to requisite length, hooking etc P.no-27, I-15(a)(i) | 0.010 | M.T | 68508.00 | 685.08 |
| 7 | Supplying, fitting and fixing UPVC down pipes A type and fittings conforming to IS 13592-1992 with necessary clamps nails including making holes in walls, etc. and cutting trenches in any soil, through masonry concrete structure etc. if necessary and mending good damages including jointing with jointing materials (Spun yarn, valamoid / bitumen / M. seal etc.) complete. | | | | |
| | i) UPVC Pipe 110 mm dia P.no-173, I-21(A)(ii) | 4.000 | Mtr | 291.00 | 1,164.00 |
| | ii) UPVC Bend 87.5 degree 110 mm dia P.no-174, I-21(B)C(ii) | 2.000 | Each | 162.00 | 324.00 |
| 8 | Jaffri brick work 125 mm. thick with 1st class bricks in cement mortar (4:1) including 12 mm. thick cement plaster (4:1) in all faces in ground floor .P.no-32, I-35 | 2.000 | SqM | 792.00 | 1,584.00 |
| Cost of 2 no leach pit | | | | | 7,543.97 |
| Total= | | | | | 7,544.00 |

Falgone Armerjee
Sub-Assistant Engineer
I.H.S.D.P.
Rampurhat Municipality

Chairman
Rampurhat Municipality

Detailed Estimate for Single Dwelling unit

Floor area 25.36 sqm Built up area 32.18 sqm

| | C/L of main outer wall | | | 125 mm Partitionwall | | Varandah C/L | |
|--------|--------------------------------------|--------|-------|----------------------|-------|--------------|--|
| | 4.65 | | | 3.375 | | 1.275 | |
| | 0.8 | | | 1.15 | | 0.9 | |
| | 1.15 | | | 1.15 | 2.3 | 2.175 | |
| | 3.45 | | | 2.187 | | | |
| | 1.15 | | | 1.15 | | | |
| | 1.7 | | | 1.387 | 5.474 | | |
| | 3.375 | | | 11.149 | | | |
| | 1.275 | | | | | | |
| | 2.825 | | | | | | |
| | 3.125 | | | | | | |
| | 23.5 | | | | | | |
| | 1.275 | | | | | | |
| | 1.275 | | | | | | |
| Sl.no. | | | | | | | |
| 1 | Earth work in excavation | | | | | | |
| | 250 mm wall | | | | | | |
| | 23.5 | 0.75 | 0.7 | 12.34 | | | |
| | 0.875 | 0.75 | 0.7 | 0.46 | | | |
| | 24.375 | | | 12.8 | | | |
| | 125 mm Wall | | | | | | |
| | 2.625 | 0.4 | 0.225 | 0.24 | | | |
| | WC | 0.4 | 0.4 | 0.225 | 0.04 | | |
| | Bath | 0.65 | 0.4 | 0.225 | 0.06 | | |
| | 5.474 | 0.75 | | 0.225 | | | |
| | 4.724 | 0.4 | 0.225 | 0.43 | | | |
| | Varanda | 1.425 | 0.4 | 0.225 | 0.13 | | |
| | | | | 0.88 | | | |
| | | | | | | | |
| | Step | 0.5 | 0.9 | 0.075 | 0.034 | | |
| | | | | 13.715 | ms | | |
| 2 | Soling | | | | | | |
| | 24.375 | 0.75 | | 18.281 | | | |
| | 11.45 | 0.4 | | 4.58 | | | |
| | | | | 22.861 | | | |
| 3 | Polythene sheet | | | | | | |
| | 2.575 | 3.125 | | 8.047 | | | |
| | 2.875 | 2.625 | | 7.547 | | | |
| | 2 | 1.65 | | 3.3 | | | |
| | passage | 0.625 | 2.375 | 1.484 | | | |
| | Bath&WC | 2.7 | 0.9 | 2.43 | | | |
| | Varndah | 1.025 | 0.6 | 0.615 | | | |
| | step | 0.9 | 0.5 | 0.45 | | | |
| | | | | 23.874 | | | |
| 4 | Jhama concrete | | | | | | |
| | | 18.28 | 0.075 | 1.371 | | | |
| | | 4.58 | 0.075 | 0.344 | | | |
| | | 23.93 | 0.075 | 1.795 | | | |
| | | | | 3.51 | | | |
| 5 | Earth work in filling 1/5 excavation | | | | | | |
| | | 13.715 | 5 | 2.743 | | | |
| | | 23.48 | 0.375 | 8.805 | | | |
| | | | | 11.548 | ms | | |
| 6 | B.W (6:1) in Foundation of plinth | | | | | | |

| | | | | | | | | | |
|---|-----------------------------|--------|----------|---------|-------|--------|----------------|--|--|
| | | 23.5 | 0.625 | 14.6875 | | | | | |
| | | 23.5 | 0.5 | 11.75 | | | | | |
| | | 23.5 | 0.375 | 8.8125 | | | | | |
| | | | | 35.25 | 0.15 | 5.288 | | | |
| | | 23.5 | 0.25 | | 0.525 | 3.084 | | | |
| | X wall | 0.938 | 0.625 | 0.586 | | | | | |
| | | 1 | 0.5 | 0.5 | | | | | |
| | | 1.063 | 0.375 | 0.399 | | | | | |
| | | | | 1.485 | 0.15 | 0.223 | | | |
| | | 1.125 | 0.25 | | 0.525 | 0.148 | | | |
| | 125mm | 3.125 | 0.25 | | 0.525 | 0.41 | | | |
| | Kit | 5.224 | 0.25 | | 0.525 | 0.686 | | | |
| | Vard | 1.925 | 0.25 | | 0.525 | 0.253 | | | |
| | Steps | | 0.5 0.9 | | 0.15 | 0.068 | | | |
| | | | 0.25 0.9 | | 0.15 | 0.034 | | | |
| | | | | | | 10.427 | m ³ | | |
| 7 | DPC | 23.5 | | | | | | | |
| | | 1.125 | | | | | | | |
| | | 24.625 | | 0.25 | | 6.156 | | | |
| | | 3.125 | | | | | | | |
| | | 1.8 | | | | | | | |
| | | 5.224 | | | | | | | |
| | | 10.149 | | 0.125 | | 1.269 | | | |
| | | | | | | 7.425 | | | |
| | Less | | 0.9 | 0.25 | 0.225 | | | | |
| | | | 0.9 | 0.125 | 0.113 | | | | |
| | 3 | 0.75 | | 0.125 | 0.281 | | | | |
| | | | | | | 0.619 | | | |
| | | | | | | 6.806 | sqm | | |
| 8 | BW in super structure (6:1) | | | | | | | | |
| | | 23.5 | | | | | | | |
| | | 1.125 | | | | | | | |
| | | 24.625 | 2.75 | 0.25 | 16.93 | | | | |
| | Parapet | 23.8 | 0.075 | 0.25 | 0.446 | | | | |
| | | | | | | 17.376 | | | |
| | Less opens | | | | | | | | |
| | 1 | 0.9 | 2.1 | 1.89 | | | | | |
| | 4 | 0.9 | 0.9 | 3.24 | | | | | |
| | 1 | 0.75 | 0.9 | 0.675 | | | | | |
| | 3 | 0.75 | 0.75 | 1.688 | | | | | |
| | | | | 7.493 | 0.25 | 1.873 | | | |
| | Lintel | | | | | | | | |
| | 1 | 1.525 | 1.525 | | | | | | |
| | 4 | 1.2 | 4.8 | | | | | | |
| | 1 | 1.05 | 1.05 | | | | | | |
| | | | 7.375 | 0.25 | 0.1 | 0.184 | | | |
| | Wo2 | | | | | | | | |
| | 1 | 3.05 | 3.05 | 0.25 | 0.1 | 0.076 | | | |
| | | | | | (-) | 2.134 | | | |

| | | | | | | | |
|----|--------------------------|--------|--------|--------|--------|----------|-------|
| | Net brick work | | | | | 15.242 | mu |
| 9 | 125 th. Brick work (6:1) | | | | | | |
| | room | | 3.125 | 2.6 | 8.125 | | |
| | kit | | 2.125 | 2.75 | 5.844 | | |
| | | | 1.65 | 2.75 | 4.5375 | | |
| | | | 1.45 | 2.45 | 3.5525 | | |
| | 2 | | 0.9 | 2.1 | 3.78 | | |
| | | | | | | 26.12875 | |
| | Less opening | | | | | | |
| | 1 0.9 | | 0.9 | | | | |
| | 3 0.75 | | 2.25 | | | | |
| | | | 3.15 | 2.1 | 6.615 | | |
| | Lintel | | | | | | |
| | 1 1.3 | | 1.3 | | | | |
| | 1 1.025 | | 1.025 | | | | |
| | | | 2.325 | 0.1 | 0.2325 | | |
| | | | | | 6.8475 | | |
| | | | | | | 19.28125 | |
| | Parapet | | | | | | |
| | 23.5 | | | 0.15 | | 3.525 | |
| | | | | | | 22.806 | |
| | passeege | 0.75 | | 0.55 | | 0.4125 | |
| | | | | | | 23.219 | sqm |
| 10 | Conc M-20 | | | | | | |
| | Roof slab | | | | | | |
| | 32.15 | 1.1475 | 31.003 | | 0.1 | 3.1 | |
| | Beam | | 3.625 | 0.25 | 0.15 | 0.136 | |
| | | | 2.575 | 0.25 | | 0.11064 | |
| | Lintel | | | | | 3.301 | |
| | D1 | 1 | 1.525 | 1.525 | | | |
| | W1 | 4 | 1.2 | 4.8 | | | |
| | W2 | 1 | 1.05 | 1.05 | | | |
| | W02 | 1 | 3.05 | 3.05 | | | |
| | | | | 10.125 | 0.25 | 0.1 | 0.261 |
| | D1 | 1 | 1.39 | 1.39 | | | |
| | D2 | 1 | 1.025 | 1.025 | | | |
| | D2 | 2 | 1.4 | 2.8 | | | |
| | O2 | 1 | 0.875 | 0.875 | | | |
| | D2 | 2 | | 6.09 | 0.125 | 0.1 | 0.076 |
| | Chaja | | | | | | |
| | W1 | 4 | 1.2 | 4.8 | | | |
| | W2 | 1 | 1.03 | 1.03 | | | |
| | D1 | 1 | 1.275 | 1.275 | | | |
| | W02 | 1 | 3.05 | 3.05 | | | |
| | | | | 10.155 | 0.3 | 0.075 | 0.228 |
| | | | | | | 3.866 | mu |
| 11 | Reinforcement | | | | | | |
| | | 3.866 | 0.80% | 1 | 7850 | 0.243 | MT |
| 12 | Shuttering | | | | | | |

| | | | | | | | | |
|-----------------|-------------------|-------|-------|--------|---------|-----|--|--|
| | | | | | | | | |
| 31 | 23.5 | 1.125 | | | | | | |
| | | 24.63 | 0.25 | | | | | |
| 31 | | | 6.156 | 24.844 | | | | |
| Side beam | 2 | 3.125 | 0.15 | 0.9375 | | | | |
| | 2 | 2.325 | 0.1 | 0.465 | | | | |
| side slab | 1 | 25.3 | 0.1 | 2.53 | | | | |
| Lintel | 1 | | 0.9 | 0.25 | 0.225 | | | |
| | 1 | 1.525 | 0.1 | 0.153 | | | | |
| | 1 | 1.275 | 0.35 | 0.446 | | | | |
| | 1 | 0.3 | 0.05 | 0.015 | | | | |
| | | | | | 29.615 | sqm | | |
| 4W1 | 4 | 0.9 | 0.25 | 0.9 | | | | |
| | 4 | 1.2 | | 0.1 | 0.48 | | | |
| | 4 | 1.2 | 0.35 | 1.68 | | | | |
| | 2 | 4 | 0.3 | 0.05 | 0.12 | | | |
| 1W2 | 1 | 0.75 | 0.25 | 0.188 | | | | |
| | 1 | 1.05 | | 0.1 | 0.105 | | | |
| | | | | | | | | |
| | 2 | 1 | 0.3 | 0.05 | 0.03 | | | |
| WO2 | 3 | 0.75 | 0.25 | 0.563 | | | | |
| | 1 | 1 | 3.05 | 0.1 | 0.305 | | | |
| | | 1 | 3.05 | 0.35 | 1.068 | | | |
| | 2 | 1 | 0.3 | 0.05 | 0.03 | | | |
| Lintel 120 Wall | | | | | | | | |
| D1 | 1 | 0.9 | 0.125 | 0.113 | | | | |
| | 2 | 1.3 | 0.1 | 0.26 | | | | |
| D2 | 2 | 0.75 | 0.125 | 0.188 | | | | |
| | 2 | 1.15 | 0.1 | 0.46 | | | | |
| D2 | 2 | 0.75 | 0.125 | 0.188 | | | | |
| | 2 | 1.9 | 0.1 | 0.38 | | | | |
| | | | | | 7.423 | | | |
| | | | | | 37.038 | sqm | | |
| 13 | Plaster (6:1) | | | | | | | |
| | Out side 15 mmth. | | | | | | | |
| | | 2.85 | 1.125 | 0.45 | | | | |
| | 25.3 | | | 4.425 | 111.953 | sqm | | |
| | Inside 20 mm th. | | | | | | | |
| | 2 | 2.7 | 3.125 | 2.75 | 32.038 | | | |
| | 2 | 2.875 | 2.625 | 2.75 | 30.25 | | | |
| | 2 | 2 | 1.65 | 0.75 | 11.413 | | | |
| | 2 | 2.075 | | 2.75 | 11.413 | | | |
| Above lintel | | | | | | | | |
| | 1 | 0.75 | 0.65 | 0.488 | | | | |
| Bath | 2 | 0.9 | 2.75 | 4.95 | | | | |
| | 1 | 2.95 | 2.75 | 8.113 | | | | |
| | 1 | 2.25 | 2.75 | 6.188 | | | | |
| | 4 | 2.2 | 0.9 | 7.92 | | | | |
| T. 125 wall | | | | | | | | |
| | 2 | 0.9 | 0.125 | 0.225 | | | | |

| | | | | | | | | |
|----|----------------------------------|--------|-------|-------|-------|---------|-------|--------|
| | | | | | | 121.658 | | |
| | Open out side less | | | | | | | |
| | 3 | 0.75 | 2.1 | 4.725 | | | | |
| | | | | (-) | 4.725 | | | |
| | Celling Plaster | | | 24.47 | | 116.933 | sqm | |
| | Less | | | 1.14 | | | | |
| | | | | | | 23.33 | Sqm | |
| 14 | Neat cement punning | | | | | | | |
| | Out side | Plinth | | | | | | |
| | | 25.3 | 0.45 | | | 11.385 | Sqm | 11.385 |
| | Inside | | 2.7 | 3.125 | | | | |
| | | | 2 | 5.825 | 0.1 | 1.165 | Sqm | |
| | | | 2.875 | 2.625 | | | | |
| | | | 2 | 5.5 | 0.1 | 1.1 | Sqm | |
| | Kitchen | | 2 | 1.65 | | | | |
| | | | 2 | 3.3 | 0.45 | 0.743 | Sqm | |
| | | | 1 | 1.65 | 0.45 | 0.743 | Sqm | |
| | | | 2 | 2.075 | 0.1 | 0.415 | Sqm | |
| | Varanda | | | 1.775 | 0.1 | 0.178 | Sqm | |
| | step WC | 1 | | 3 | 0.45 | 1.35 | Sqm | |
| | Bath | | | 3.5 | 2 | 7 | Sqm | |
| | | | | 0.75 | 0.1 | 0.075 | Sqm | |
| | In side punning | | | | | | 15.31 | 15.31 |
| | Total | | | | | | | 26.695 |
| | | | | | | | | Sqm |
| 15 | Art. Stone flooring | | | | | | | |
| | Floor area | | | | | 25.37 | sqm | |
| | Step | 2 | 0.9 | 0.25 | | 0.45 | | |
| | W1 | 4 | 0.9 | 0.1 | | 0.36 | | |
| | W2 | 1 | 0.75 | 0.1 | | 0.075 | | |
| | W3 | 3 | 0.75 | 0.1 | | 0.225 | | |
| | | | | | | | 26.48 | Sqm |
| 16 | Ms Clamp for door & window | | | | | | | |
| | D1+D2 | 4 | 6 | | | 24 | | |
| | W1+W2 | 5 | 2 | | | 10 | | |
| | | | | | | | 34 | nos. |
| 17 | Wood work in Door & window frame | | | | | | | |
| | D1 | 2 | 5.1 | 10.2 | | | | |
| | D2 | 2 | 4.95 | 9.9 | | | | |
| | W1 | 4 | 3.6 | 14.4 | | | | |
| | W2 | 1 | 3.3 | 3.3 | | | | |
| | | | | 37.8 | 0.075 | 0.075 | 0.213 | ms |
| 18 | Z batten shutter | | | | | | | |
| | D1 | 2 | 0.775 | 2.025 | | 3.139 | | |
| | D2 | 2 | 0.625 | 2.025 | | 2.551 | | |
| | W1 | 4 | 0.775 | 0.775 | | 2.403 | | |
| | W2 | 1 | 0.775 | 0.625 | | 0.484 | | |
| | | | | | | | 8.557 | sqm |
| 19 | Iron Butt Hinges | | | | | | | |
| | D1+D2 | | | | | 12 | | |

| | | | | | | | | |
|----|--|---------|-----------|--------|-----------|---------|---------|-----|
| | W1 | 4 | 4 | | | 16 | | |
| | W2 | 1 | 4 | | | 4 | | |
| | | | | | | | 32 nos. | |
| 20 | Iron socket bolt | | | | | | | |
| | Door | | | 6 | | | | |
| | Window | | | 5 | | | | |
| | | | | | | | 11 nos. | |
| 21 | White wash | | | | | | | |
| | Inside+Ceiling Plaster- inside punning | | | | | | | |
| | | 116.933 | 23.33 | 15.31 | | 124.933 | sqm | |
| 22 | Colour wash | | | | | | | |
| | Out side Plaster- out side punning | | | | | | | |
| | | 111.953 | 11.385 | | | 100.568 | sqm | |
| 23 | Priming on timber surface | | | | | | | |
| | 2 | 2 | 0.75 | 2.1 | | 6.3 | | |
| | 4 | 2 | 0.9 | 0.9 | | 6.48 | | |
| | 1 | 2 | 0.75 | 0.9 | | 1.35 | | |
| | | | | | | | 21.69 | sqm |
| 24 | Priming best quality on wooden surface | | | | | | | |
| | same sl.no. 23 | | | | | | 21.69 | sqm |
| 25 | MS ornamental gril....10Kg-16 Kg | | | | | | | |
| | W1 | 4 | 0.75 | 0.75 | 2.25 | | | |
| | W2 | 1 | 0.75 | 0.6 | 0.45 | | | |
| | | | | | 2.7 | | | |
| | | | | | @12Kg/sqm | 32.4 | Kg | |
| 26 | Priming on Steel surface | | | | | 2.7 | sqm | |
| 27 | Painting best quality on steel surface | | | | | 2.7 | sqm | |
| | same sl.no. 24 | | | | | | | |
| 28 | R.C.C. Shelf | | | | | | | |
| | | 1.75 | 0.5 | | | 0.875 | sqm | |
| 29 | Proof treatment with epoxy | | | | | | | |
| | | | | 32.18 | | | | |
| | Deduct | 1.14 | (varanda) | 1.14 | | | | |
| | Cornice | 25 | 0.125 | 3.125 | | | | |
| | | | | 27.915 | | 27.915 | sqm | |

Detailed Estimate for Single Dwelling unit
Floor area 25.36 sqm Built up area 32.18 sqm

| | C/L of main outer wall | | 125 mm Partitionwall | | Varandah C/L |
|--------|--------------------------------------|--------|----------------------|-------|--------------|
| | 4.65 | | 3.375 | | 1.275 |
| | 0.8 | | 1.15 | | 0.9 |
| | 1.15 | | 1.15 | 2.3 | 2.175 |
| | 3.45 | | 2.187 | | |
| | 1.15 | | 1.9 | | |
| | 1.7 | | 1.387 | 5.474 | |
| | 3.375 | | 11.149 | | |
| | 1.275 | | | | |
| | 2.825 | | | | |
| | 3.125 | | | | |
| | 23.5 | | | | |
| | X wall | 1.25 | | | |
| Sl.no. | | | | | |
| 1 | Earth work in excavation | | | | |
| | 250 mm wall | | | | |
| | 1 | 23.5 | 0.75 | 0.7 | 12.34 |
| | | 0.875 | 0.75 | 0.7 | 0.46 |
| | | 24.375 | | | 12.8 m |
| | 125 mm Wall | | | | |
| | | 2.625 | 0.4 | 0.225 | 0.24 |
| | WC | 0.4 | 0.4 | 0.225 | 0.04 |
| | Bath | 0.65 | 0.4 | 0.225 | 0.06 |
| | 5.474 | 0.75 | | 0.225 | |
| | | 4.724 | 0.4 | 0.225 | 0.43 |
| | Varanda | 1.425 | 0.4 | 0.225 | 0.13 |
| | | | | | 0.88 |
| | Step | 0.5 | 0.9 | 0.075 | 0.034 |
| | | | | | 13.715 m |
| 2 | Soling | | | | |
| | | 24.375 | 0.75 | | 18.281 |
| | | 11.45 | 0.4 | | 4.58 |
| | | | | | 22.861 |
| 3 | Polythene sheet | | | | |
| | | 2.575 | 3.125 | | 8.047 |
| | | 2.875 | 2.625 | | 7.547 |
| | | 2 | 1.65 | | 3.3 |
| | passage | 0.625 | 2.375 | | 1.484 |
| | Bath&WC | 2.7 | 0.9 | | 2.43 |
| | Varndah | 1.025 | 0.6 | | 0.615 |
| | step | 0.9 | 0.5 | | 0.45 |
| | | | | | 23.873 |
| 4 | ghama concrete | | | | |
| | | | 18.28 | 0.075 | 1.371 |
| | | | 4.58 | 0.075 | 0.344 |
| | | | 23.93 | 0.075 | 1.795 |
| | | | | | 3.51 |
| 5 | Earth work in filling 1/5 excavation | | | | |
| | | | 13.715 | 5 | 2.743 |
| | | | 23.48 | 0.375 | 8.805 |
| | | | | | 11.548 m |
| 6 | B.W (6:1) in Foundation of plinth | | | | |

| | | | | | | | | |
|---|-----------------------------|---------|----------|---------|-------|--------|-----|--|
| | | 23.5 | 0.625 | 14.6875 | | | | |
| | | 23.5 | 0.5 | 11.75 | | | | |
| | | 23.5 | 0.375 | 8.8125 | | | | |
| | | | | 35.25 | 0.15 | 5.288 | | |
| | | 23.5 | 0.25 | | 0.525 | 3.084 | | |
| | | | | | | | | |
| | X wall | 0.938 | 0.625 | 0.586 | | | | |
| | | 1 | 0.5 | 0.5 | | | | |
| | | 1.063 | 0.375 | 0.399 | | | | |
| | | | | 1.485 | 0.15 | 0.223 | | |
| | | 1.125 | 0.25 | | 0.525 | 0.148 | | |
| | 125mm | 3.125 | 0.25 | | 0.525 | 0.41 | | |
| | Bath&WC | | 2 0.9 | 0.25 | 0.523 | 0.235 | | |
| | Kit | 5.224 | 0.25 | | 0.525 | 0.686 | | |
| | Vard | 1.925 | 0.25 | | 0.525 | 0.253 | | |
| | Steps | | 0.5 0.9 | | 0.15 | 0.068 | | |
| | | | 0.25 0.9 | | 0.15 | 0.034 | | |
| | | | | | | 10.427 | m | |
| | | | | | | | | |
| 7 | DPC | 23.5 | | | | | | |
| | | 1.125 | | | | | | |
| | | 24.625 | | 0.25 | | 6.156 | | |
| | | 3.125 | | | | | | |
| | | 1.8 | | | | | | |
| | | 5.224 | | | | | | |
| | | 10.149 | | 0.125 | | 1.269 | | |
| | | | | | | 7.425 | | |
| | Less | | 0.9 | 0.25 | 0.225 | | | |
| | | | 0.9 | 0.125 | 0.113 | | | |
| | | 3 | 0.75 | 0.125 | 0.261 | | | |
| | | | | | | 0.619 | | |
| | | | | | | 6.806 | sqm | |
| | | | | | | | | |
| 8 | BW in super structure (6:1) | | | | | | | |
| | | 23.5 | | | | | | |
| | | 1.125 | | | | | | |
| | | 24.625 | 2.75 | 0.25 | 16.93 | | | |
| | Parapet | 23.8 | 0.075 | 0.25 | 0.446 | | | |
| | | | | | | 17.376 | | |
| | Less opens | | | | | | | |
| | | 1 0.9 | 2.1 | 1.89 | | | | |
| | | 4 0.9 | 0.9 | 3.24 | | | | |
| | | 1 0.75 | 0.9 | 0.675 | | | | |
| | | 3 0.75 | 0.75 | 1.688 | | | | |
| | | | | 7.493 | 0.25 | 1.873 | | |
| | Lintel | | | | | | | |
| | | 1 1.525 | 1.525 | | | | | |
| | | 4 1.2 | 4.8 | | | | | |
| | | 1 1.05 | 1.05 | | | | | |
| | | | 7.375 | 0.25 | 0.1 | 0.184 | | |
| | Wo2 | | | | | | | |
| | | 1 3.05 | 3.05 | 0.25 | 0.1 | 0.076 | | |
| | | | | | | | | |
| | | | | | (-) | 2.134 | | |

| | | | | | | | | |
|----|--------------------------|--------|--------|--------|--------|----------|-------|-------|
| | Net brick work | | | | | 15.242 | ms | |
| 9 | 125 th. Brick work (6:1) | | | | | | | |
| | room | | 3.125 | 2.6 | 8.125 | | | |
| | kit | | 2.125 | 2.75 | 5.844 | | | |
| | | | 1.65 | 2.75 | 4.5375 | | | |
| | | | 1.45 | 2.65 | 3.8425 | | | |
| | 2 | | 0.9 | 2.1 | 3.78 | | | |
| | | | | | | 26.12875 | | |
| | Less opening | | | | | | | |
| | 1 | 0.9 | 0.9 | | | | | |
| | 3 | 0.75 | 2.25 | | | | | |
| | | | 3.15 | 2.1 | 6.615 | | | |
| | Lintel | | | | | | | |
| | 1 | 1.3 | 1.3 | | | | | |
| | 1 | 1.025 | 1.025 | | | | | |
| | | | 2.325 | 0.1 | 0.2325 | | | |
| | | | | | 6.8475 | | | |
| | | | | | | 19.28125 | | |
| | Parapet | | | | | | | |
| | | 23.5 | | 0.15 | | 3.525 | | |
| | | | | | | 22.806 | | |
| | passeege | | 0.75 | 0.55 | | 0.4125 | | |
| | | | | | | 23.219 | sqm | |
| 10 | Conc M-20 | | | | | | | |
| | Roof slab | | | | | | | |
| | 32.15 | 1.1475 | 31.003 | | 0.1 | 3.1 | | |
| | Beam | | 3.625 | 0.25 | 0.15 | 0.136 | | |
| | | | 2.575 | 0.25 | 0.1 | 0.064 | | |
| | Lintel | | | | | | 3.301 | |
| | D1 | | 1 | 1.525 | 1.525 | | | |
| | W1 | | 4 | 1.2 | 4.8 | | | |
| | W2 | | 1 | 1.05 | 1.05 | | | |
| | W02 | | 1 | 3.05 | 3.05 | | | |
| | | | | 10.425 | 0.25 | 0.1 | 0.261 | |
| | D1 | | 1 | 1.39 | 1.39 | | | |
| | D2 | | 1 | 1.025 | 1.025 | | | |
| | D2 | | 2 | 1.4 | 2.8 | | | |
| | O2 | | 1 | 0.875 | 0.875 | | | |
| | D2 | | 2 | | 6.09 | 0.125 | 0.1 | 0.076 |
| | Chaja | | | | | | | |
| | W1 | | 4 | 1.2 | 4.8 | | | |
| | W2 | | 1 | 1.03 | 1.03 | | | |
| | D1 | | 1 | 1.275 | 1.275 | | | |
| | W02 | | 1 | 3.05 | 3.05 | | | |
| | | | | 10.155 | 0.3 | 0.075 | 0.228 | |
| | | | | | | | 3.866 | ms |
| 11 | Reinforcement | | | | | | | |
| | | 3.866 | | 0.80% | 1 | 7850 | 0.243 | MT |
| 12 | Shuttering | | | | | | | |

| | | | | | | | |
|----|-------------------|-------|-------|-------|--------|---------|-----|
| | | | | | | | |
| | 31 | 23.5 | 1.125 | | | | |
| | | | 24.63 | 0.25 | | | |
| | 31 | | | 6.156 | 24.844 | | |
| | Side beam | 2 | 3.125 | 0.15 | 0.9375 | | |
| | | 2 | 2.325 | 0.1 | 0.465 | | |
| | side slab | 1 | 25.3 | 0.1 | 2.53 | | |
| | Lintel | 1 | | 0.9 | 0.225 | | |
| | | 1 | 1.525 | 0.1 | 0.153 | | |
| | | 1 | 1.275 | 0.35 | 0.446 | | |
| | | 1 | 0.3 | 0.05 | 0.015 | | |
| | | | | | | 29.615 | sqm |
| | 4W1 | 4 | 0.9 | 0.25 | 0.9 | | |
| | | 4 | 1.2 | | 0.1 | 0.48 | |
| | | 4 | 1.2 | 0.35 | 1.68 | | |
| | 2 | 4 | 0.3 | 0.05 | 0.12 | | |
| | 1W2 | 1 | 0.75 | 0.25 | 0.188 | | |
| | | 1 | 1.05 | | 0.1 | 0.105 | |
| | | 1 | 1.05 | 0.35 | 0.368 | | |
| | 2 | 1 | 0.3 | 0.05 | 0.03 | | |
| | WO2 | 3 | 0.75 | 0.25 | 0.563 | | |
| | 1 | 1 | 3.05 | | 0.1 | 0.305 | |
| | | 1 | 3.05 | 0.35 | 1.068 | | |
| | 2 | 1 | 0.3 | 0.05 | 0.03 | | |
| | Lintel 125 Wall | | | | | | |
| | D1 | 1 | 0.9 | 0.125 | 0.113 | | |
| | | 2 | 1.3 | 0.1 | 0.26 | | |
| | D2 | 2 | 0.75 | 0.125 | 0.188 | | |
| | 2 | 2 | 1.15 | 0.1 | 0.46 | | |
| | D2 | 2 | 0.75 | 0.125 | 0.188 | | |
| | | 2 | 1.9 | 0.1 | 0.38 | | |
| | | | | | | 7.423 | |
| | | | | | | 37.038 | sqm |
| 13 | Plaster (6:1) | | | | | | |
| | Out side 15 mmth. | | | | | | |
| | | | 2.85 | 1.125 | 0.45 | | |
| | | 25.3 | | | 4.425 | 111.953 | sqm |
| | Inside 20 mm th. | | | | | | |
| | 2 | 2.7 | 3.125 | 2.75 | 32.038 | | |
| | 2 | 2.875 | 2.625 | 2.75 | 30.25 | | |
| | 2 | 2 | 1.65 | 2.75 | 20.075 | | |
| | 2 | 2.075 | | 2.75 | 11.413 | | |
| | Above lintel | | | | | | |
| | 1 | 0.75 | | 0.65 | 0.488 | | |
| | Bath | | | | | | |
| | 2 | 0.9 | | 2.75 | 4.95 | | |
| | WC | | | | | | |
| | 1 | 2.95 | | 2.75 | 8.113 | | |
| | 1 | 2.25 | | 2.75 | 6.188 | | |
| | 4 | 2.2 | | 0.9 | 7.92 | | |
| | T. 125 wall | | | | | | |
| | 2 | 0.9 | | 0.125 | 0.225 | | |

| | | | | | | | | |
|----|----------------------------------|--------|-------|-------|---------|---------|---------|--------|
| | | | | | | 121.658 | | |
| | Open out side less | | | | | | | |
| | 3 | 0.75 | 2.1 | 4.725 | | | | |
| | | | | (-) | 4.725 | | | |
| | | | | | 116.933 | Sqm | | |
| | Ceiling Plaster | | | 24.47 | | | | |
| | Less | | | 1.14 | | | | |
| | | | | | 23.33 | Sqm | | |
| 14 | Neat cement punning | | | | | | | |
| | Out side | Plinth | | | | | | |
| | | 25.3 | 0.45 | | | 11.385 | Sqm | 11.385 |
| | Inside | | 2.7 | 3.125 | | | | |
| | | | 2 | 5.825 | 0.1 | 1.165 | Sqm | |
| | | | 2.875 | 2.625 | | | | |
| | | | 2 | 5.5 | 0.1 | 1.1 | Sqm | |
| | Kithen | | 2 | 1.65 | | | | |
| | | | 2 | 3.65 | 0.45 | 3.285 | Sqm | |
| | | | 1 | 1.65 | 0.45 | 0.743 | Sqm | |
| | | | 2 | 2.075 | 0.1 | 0.415 | Sqm | |
| | Varanda | | | 1.775 | 0.1 | 0.178 | Sqm | |
| | step WC | 1 | | 3 | 0.45 | 1.35 | Sqm | |
| | Bath | | | 3.5 | 2 | 7 | Sqm | |
| | | | | 0.75 | 0.1 | 0.075 | Sqm | |
| | In side punning | | | | | | 15.31 | 15.31 |
| | Total | | | | | | | 26.695 |
| | | | | | | | | Sqm |
| 15 | Art. Stone flooring | | | | | | | |
| | Floor area | | | | | 25.37 | Sqm | |
| | Step | 2 | 0.9 | 0.25 | | 0.45 | | |
| | W1 | 4 | 0.9 | 0.1 | | 0.36 | | |
| | W2 | 1 | 0.75 | 0.1 | | 0.075 | | |
| | W3 | 3 | 0.75 | 0.1 | | 0.225 | | |
| | | | | | | | 26.48 | Sqm |
| 16 | Ms Clamp for door & window | | | | | | | |
| | D1+D2 | 4 | 6 | | | 24 | | |
| | W1+W2 | 5 | 2 | | | 10 | | |
| | | | | | | | 34 nos. | |
| 17 | Wood work in Door & window frame | | | | | | | |
| | D1 | 2 | 5.1 | 10.2 | | | | |
| | D2 | 2 | 4.95 | 9.9 | | | | |
| | W1 | 4 | 3.6 | 14.4 | | | | |
| | W2 | 1 | 3.3 | 3.3 | | | | |
| | | | | 37.8 | 0.075 | 0.075 | 0.213 | mu |
| 18 | Z batten shutter | | | | | | | |
| | D1 | 2 | 0.775 | 2.025 | | 3.139 | | |
| | D2 | 2 | 0.625 | 2.025 | | 2.531 | | |
| | W1 | 4 | 0.775 | 0.775 | | 2.403 | | |
| | W2 | 1 | 0.775 | 0.625 | | 0.484 | | |
| | | | | | | | 8.557 | Sqm |
| 19 | Iron Butt Hinges | | | | | | | |
| | D1+D2 | | | | | 12 | | |

| | | | | | | | |
|----|---|----------------|--------|-----------|------|---------|------|
| | W1 | 4 | 4 | | 16 | | |
| | W2 | 1 | 4 | | 4 | | |
| | | | | | | 32 | nos. |
| 20 | Iron socket bolt | | | | | | |
| | Door | | | 6 | | | |
| | Window | | | 5 | | | |
| | | | | | | 11 | nos. |
| 21 | White wash | | | | | | |
| | inside+Ceiling Plaster- inside punning | | | | | | |
| | | 116.933 | 23.33 | 15.31 | | 124.953 | sqm |
| 22 | Colour wash | | | | | | |
| | Out side Plaster- out side punning | | | | | | |
| | | 111.953 | 11.385 | | | 100.568 | sqm |
| 23 | Priming on timber surface | | | | | | |
| | 4 | 2 0.7 | 2.1 | | 7.56 | | |
| | 2 | 2 0.75 | 2.1 | | 6.3 | | |
| | 4 | 2 0.9 | 0.9 | | 6.48 | | |
| | 1 | 2 0.75 | 0.9 | | 1.35 | | |
| | | | | | | 21.69 | sqm |
| 24 | Painting best quality on wooden surface | | | | | | |
| | same sl.no. 23 | | | | | | |
| | | | | | | 21.69 | sqm |
| 25 | MS ornamental grill...10Kg-16 Kg | | | | | | |
| | W1 | 4 0.75 | 0.75 | 2.25 | | | |
| | W2 | 1 0.75 | 0.6 | 0.45 | | | |
| | | | | 2.7 | | | |
| | | | | @12Kg/sqm | | 32.4 | Kg |
| 26 | Priming on Steel surface | | | | | 2.7 | sqm |
| 27 | Painting best quality on steel surface | | | | | 2.7 | sqm |
| | same sl.no. 24 | | | | | | |
| 28 | R.C.C. Shelf | | | | | | |
| | | 1.75 0.5 | | | | 0.875 | sqm |
| 29 | Painting best quality on steel surface | | | | | | |
| | | | | | | | |
| | | | | 32.18 | | | |
| | Deduct | 1.14 (varanda) | 1.14 | | | | |
| | Cornice | 25 0.125 | 3.125 | | | | |
| | | | 27.915 | | | 27.915 | sqm |

DRAWING(TYPICAL CROSS SECTION)FOR PROPOSED SURFACE DRAIN
UNDER PRADHAN MANTRY AWAS YOJANA HOUSING FOR ALL(URBAN)
OF RAMPURHAT MUNICIPALITY

SCALE-1:20

ALL DIMENTION ARE IN MM.

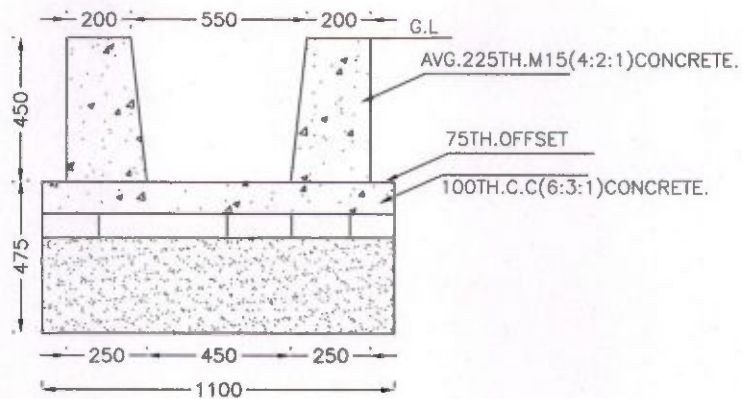

TYPICAL CROSS SECTION OF SURFACE DRAIN
(0.45M x 0.45M)SECTION @Rs.2767.00/MTR.)

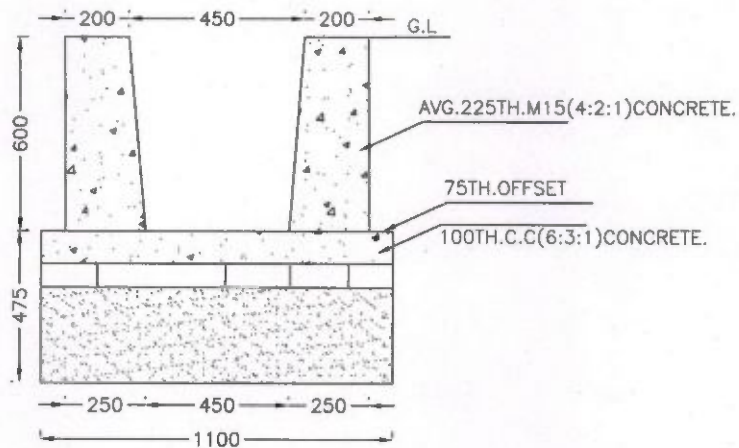

TYPICAL CROSS SECTION OF SURFACE DRAIN
(0.45M x 0.6M)SECTION @Rs.3260.00/MTR.)

Falguni Ramojee
Sub-Assistant Engineer
I.H.S.D.P.
Rampurhat Municipality

Chairman
Rampurhat Municipality

DRAWING(TYPICAL CROSS SECTION)FOR PROPOSED SURFACE DRAIN
UNDER PRADHAN MANTRY AWAS YOJANA HOUSING FOR ALL(URBAN)
OF RAMPURHAT MUNICIPALITY

SCALE-1:20

ALL DIMENTION ARE IN MM.

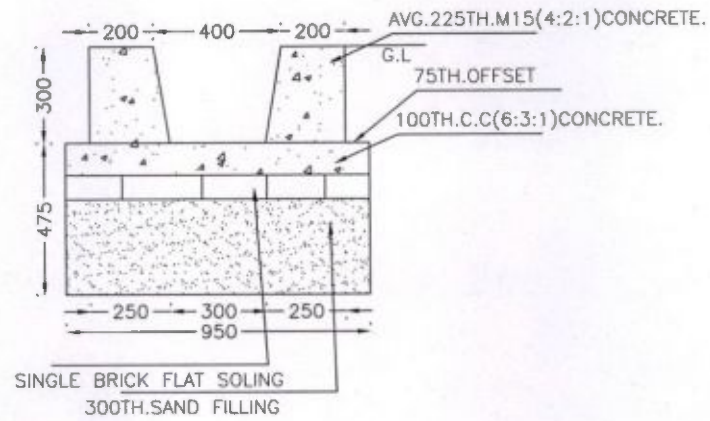

TYPICAL CROSS SECTION OF SURFACE DRAIN
(0.3M x 0.3M)SECTION @Rs.2086.00/MTR.)

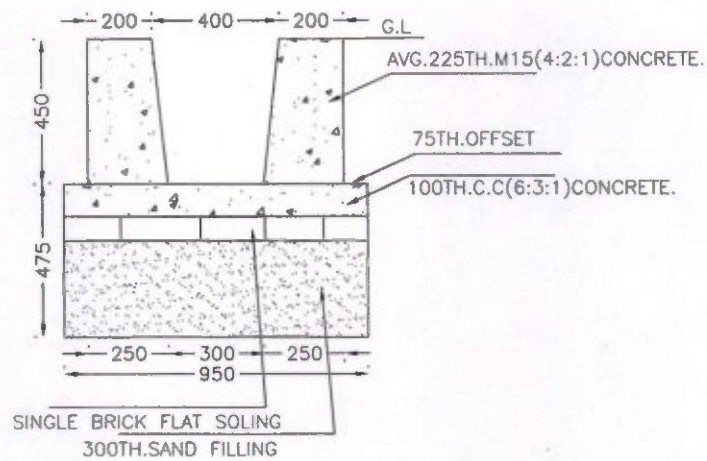

TYPICAL CROSS SECTION OF SURFACE DRAIN
(0.3M x 0.45M)SECTION @Rs.2575.00/MTR.)

Falgami Kumar Jee
Sub-Assistant Engineer
I.H.S.D.P.
Rampurhat Municipality

Chairman
Rampurhat Municipality

ESTIMATE FOR CONSTRUCTION OF SURFACE DRAIN (0.45M x 0.6M) UNDER PRADHAN MANTRI A WAS YOJANA

HOUSING FOR ALL(URBAN)

Considering 1.00 Metre Length

PWD (W.B.), Schedule of Rates Building & Sanitary w.e.f-01.11.2017 With Corrigendum dt.04.06.18

| SI No | Description of Items | Length(in Mt.) | Breadth(in Mt.) | Depth(in Mt.) | Quantity | Unit | Rate | Amount(in Rs.) |
|-------|---|----------------|-----------------|---------------|----------|-------|----------|----------------|
| 1 | Earth work in excavation of foundation trenches or drains in all sorts of soil (including mixed soil but excluding or stacking the spoils within a lead of 75 m. as directed. The item includes necessary trimming the sides of trenches leveling dressing and ramming the bottom boiling out water aqs required complete .Depth of exavation not existing 1500mm. P.No-1, I-2(a) | 1.00 | 1.1 | 1.075 | 1.183 | %Cu.M | 11927.00 | 141.04 |
| 2 | Filling foundation or plinth by silver sand in layer not exceeding 150 mm. as directed and consolidating same by through saturation with water ramming complete. Including the cost of supply of sand.(a) by fine sand P.No-2, I-4(B) | 1.00 | 1.1 | 0.300 | 0.330 | %Cu.M | 48741.00 | 160.85 |
| 3 | Single brick flat soling of picked jhama bricks including ramming and dressing bed to proper level and filling joints with powdered earth or local sand. P.no-11, I-1 | 1.00 | 1.1 | | 1.100 | Sq.M | 266.00 | 292.60 |
| 4 | Cement concrete with graded Stone ballast (40 mm.) excluding shuttering.a) In ground floor and foundation.6 : 3 : 1 proportion Pakur variety P.no-24,Item-10 a | 1.00 | 1.1 | 0.100 | 0.110 | cum | 4233.00 | 465.63 |

| | | | | | | | | |
|---|---|------|-------|-------|-------|------|---|-----------------|
| 5 | Ordinary Cement concrete (mix 1:2:4) with graded stone chips (20 mm nominal size) excluding shuttering and reinforcement, if any, in ground floor as per relevant IS codes. a) Pakur Variety (wall of drain = $(0.25 + 0.2)m = 0.225m$) P.no-11, Item-5 a | 2.00 | 0.225 | 0.600 | 0.270 | cum | 3505.00 | 946.35 |
| 6 | Hire and labour charges for shuttering with centering and necessary staging upto 4 m using approved stout props and thick hard wood planks of approved thickness with required bracing for concrete slabs, beams and columns, lintels curved or straight including fitting, fixing and striking out after completion of works (upto roof of ground floor) (f) 25 mm to 30 mm shuttering without staging in foundation P.no-26, I-12(f) | 2.00 | 1.2 | | 2.400 | Sq.M | 205.00 | 492.00 |
| 7 | Plaster (to wall, floor, ceiling etc.) with sand and cement mortar including rounding off or chamfering corners as directed and raking out joints or roughening of concrete surface, including throating, nosing and drip course where necessary . In ground floor. A) With 6:1 cement mortar. a) 20 mm thick plaster | 1.00 | 2.05 | | 2.050 | Sq.M | 153.00 | 313.65 |
| 8 | Neat cement punning about 1.5mm thick in wall, dado, window, sills, floor, drain etc. P-152, Item-08 | 1.00 | 2.05 | | 2.050 | Sq.M | 34.00 | 69.70 |
| | | | | | | | Total= | 2,881.81 |
| | | | | | | | Add GST @12% (CGST@6% & SGST@6%) | 345.82 |
| | | | | | | | Total:- | 3,227.63 |

| | |
|---------------|----------|
| Add Cess @1% | 32.28 |
| Grand Total:- | 3,259.91 |
| Total= | 3260.00 |

(Rupees Three Thousand Two Hundred Sixty Only)

Falguni Banerjee
 Sub-Assistant Engineer
 I.H.S.D.P.
 Rampurhat Municipality

Chairman
 Rampurhat Municipality

**ESTIMATE FOR CONSTRUCTION OF SURFACE DRAIN (0.45M x 0.45M) UNDER PRADHAN MANTRI AWAS YOJANA
HOUSING FOR ALL (URBAN)
Considering 1.00 Metre Length**

PWD (W.B.), Schedule of Rates Building & Sanitary w.e.f-01.11.2017 With Corrigendum dt.04.06.18

| Sl No | Description of Items | Length(in Mt.) | Breadth(in Mt.) | Depth(in Mt.) | Quantity | Unit | Rate | Amount(in Rs.) |
|-------|---|----------------|-----------------|---------------|----------|-------|----------|----------------|
| 1 | Earth work in excavation of foundation trenches or drains in all sorts of soil (including mixed soil but excluding or stacking the spoils within a lead of 75 m. as directed. The item includes necessary trimming the sides of trenches leveling dressing and ramming the bttom boiling out water aqs required complete .Depth of exavation not existing 1500mm. P.No-1, I-2(a) | 1.00 | 1.1 | 0.925 | 1.018 | %Cu.M | 11927.00 | 121.36 |
| 2 | Filling foundation or plinth by silver sand in layer not exceeding 150 mm. as directed and consolidating same by through saturation with water ramming complete. Including the cost of supply of sand.(a) by fine sand P.No-2, I-4(B) | 1.00 | 1.1 | 0.300 | 0.330 | %Cu.M | 48741.00 | 160.85 |
| 3 | Single brick flat soling of picked jhama bricks including ramming and dressing bed to proper level and filling joints with powdered earth or local sand. P.no-11, I-1 | 1.00 | 1.1 | | 1.100 | Sq.M | 266.00 | 292.60 |
| 4 | Cement concrete with graded Stone ballast (40 mm.) excluding shuttering.a) In ground floor and foundation.6 : 3 : 1 proportion Pakur variety P.no-24, Item-10 a | 1.00 | 1.1 | 0.100 | 0.110 | cum | 4233.00 | 465.63 |

| | | | | | | | | |
|---|---|------|-------|-------|-------|------|----------------------------------|----------|
| 5 | Ordinary Cement concrete (mix 1:2:4) with graded stone chips (20 mm nominal size) excluding shuttering and reinforcement, if any, in ground floor as per relevant IS codes. a) Pakur Variety (wall of drain = $(0.25+0.2)m=0.225m$ P.no-11, Item-5 a | 2.00 | 0.225 | 0.450 | 0.203 | cum | 3505.00 | 709.76 |
| 6 | Hire and labour charges for shuttering with centering and necessary staging upto 4 m using approved stout props and thick hard wood planks of approved thickness with required bracing for concrete slabs, beams and columns, lintels curved or straight including fitting, fixing and striking out after completion of works (upto roof of ground floor) (f) 25 mm to 30 mm shuttering without staging in foundation P.no-26, I-12(f) | 2.00 | 0.9 | | 1.800 | Sq.M | 205.00 | 369.00 |
| 7 | Plaster (to wall, floor, ceiling etc.) with sand and cement mortar including rounding off or chamfering corners as directed and raking out joints or roughening of concrete surface, including throating, nosing and drip course where necessary . In ground floor. A) With 6:1 cement mortar. a) 20 mm thick plaster | 1.00 | 1.75 | | 1.750 | Sq.M | 153.00 | 267.75 |
| 8 | Neat cement punning about 1.5mm thick in wall, dado, window, sills, floor, drain etc. P-152, Item -08 | 1.00 | 1.75 | | 1.750 | Sq.M | 34.00 | 59.50 |
| | | | | | | | Total= | 2,446.45 |
| | | | | | | | Add GST @12% (CGST@6% & SGST@6%) | 293.57 |
| | | | | | | | Total:- | 2,740.02 |

| | |
|----------------------|-----------------|
| Add Cess @1% | 27.40 |
| Grand Total:- | 2,767.42 |
| Total= | 2767.00 |

(Rupees Two Thousand Seven Hundred Sixty Seven Only)

Falguni Bhandari
 Sub-Assistant Engineer
 I.H.S.D.P.
 Rampurhat Municipality

[Signature]
 Chairman
 Rampurhat Municipality

**ESTIMATE FOR CONSTRUCTION OF SURFACE DRAIN (0.3M x 0.45M) UNDER PRADHAN MANTRI AWAS YOJANA
HOUSING FOR ALL(URBAN)
Considering 1.00 Metre Length**

PWD (W.B.), Schedule of Rates Building & Sanitary w.e.f-01.11.2017 With Corrigendum dt.04.06.18

| SI No | Description of Items | Length(in Mt.) | Breadth(in Mt.) | Depth(in Mt.) | Quantity | Unit | Rate | Amount(in Rs.) |
|-------|--|----------------|-----------------|---------------|----------|-------|----------|----------------|
| 1 | Earth work in excavation of foundation trenches or drains in all sorts of soil (including mixed soil but excluding or stacking the spoils within a lead of 75 m. as directed. The item includes necessary trimming the sides of trenches leveling dressing and ramming the bttom boiling out water aqs required complete .Depth of exavation not existing 1500mm. P.No-1, I-2(a) | 1.00 | 0.95 | 0.925 | 0.879 | %Cu.M | 11927.00 | 104.81 |
| 2 | Filling foundation or plinth by silver sand in layer not exceeding 150 mm. as directed and consolidating same by through saturation with water ramming complete. Including the cost of supply of sand.(a) by fine sand P.No-2, I-4(B) | 1.00 | 0.95 | 0.300 | 0.285 | %Cu.M | 48741.00 | 138.91 |
| 3 | Single brick flat soling of picked jhama bricks including ramming and dressing bed to proper level and filling joints with powdered earth or local sand. P.no-11, I-1 | 1.00 | 0.95 | | 0.950 | Sq.M | 266.00 | 252.70 |
| 4 | Cement concrete with graded Stone ballast (40 mm.) excluding shuttering.a) In ground floor and foundation.6 : 3 : 1 proportion Pakur variety P.no-24,Item-10 a | 1.00 | 0.95 | 0.100 | 0.095 | cum | 4233.00 | 402.14 |

| | | | | | | | | |
|---|---|------|-------|-------|-------|------|---|-----------------|
| 5 | Ordinary Cement concrete (mix 1:2:4) with graded stone chips (20 mm nominal size) excluding shuttering and reinforcement, if any, in ground floor as per relevant IS codes. a) Pakur Variety (wall of drain = $(0.25 + 0.2)m = 0.225m$ P.no-11, Item-5 a | 2.00 | 0.225 | 0.450 | 0.203 | cum | 3505.00 | 709.76 |
| 6 | Hire and labour charges for shuttering with centering and necessary staging upto 4 m using approved stout props and thick hard wood planks of approved thickness with required bracing for concrete slabs, beams and columns, lintels curved or straight including fitting, fixing and striking out after completion of works (upto roof of ground floor) (f) 25 mm to 30 mm shuttering without staging in foundation P.no-26, I-12(f) | 2.00 | 0.9 | | 1.800 | Sq.M | 205.00 | 369.00 |
| 7 | Plaster (to wall, floor, ceiling etc.) with sand and cement mortar including rounding off or chamfering corners as directed and raking out joints or roughening of concrete surface, including throating, nosing and drip course where necessary . In ground floor. A) With 6:1 cement mortar. a) 20 mm thick plaster | 1.00 | 1.6 | | 1.600 | Sq.M | 153.00 | 244.80 |
| 8 | Neat cement punning about 1.5mm thick in wall, dado, window, sills, floor, drain etc. P-152, Item-08 | 1.00 | 1.6 | | 1.600 | Sq.M | 34.00 | 54.40 |
| | | | | | | | Total= | 2,276.52 |
| | | | | | | | Add GST @12% (CGST@6% & SGST@6%) | |
| | | | | | | | Total:- | 2,549.70 |

| | |
|---------------|----------|
| Add Cess @1% | 25.50 |
| Grand Total:- | 2,575.20 |
| Total= | 2575.00 |

(Rupees Two Thousand Five Hundred Seventy Five Only)

Falgani Bamezjee
 Sub-Assistant Engineer
 I.H.S.D.P.
 Rampurhat Municipality

Chairman
 Rampurhat Municipality

**ESTIMATE FOR CONSTRUCTION OF SURFACE DRAIN (0.3M x 0.3M) UNDER PRADHAN MANTRI AWAS YOJANA
HOUSING FOR ALL (URBAN)
Concidering 1.00 Metre Length**

| PWD (W.B.), Schedule of Rates Building & Sanitary w.e.f-01.11.2017 With Corrigendum dt.04.06.18 | | | | | | | | |
|--|---|----------------|----------------|---------------|----------|-------|----------|----------------|
| SI No | Description of Items | Length(in Mt.) | Breadh(in Mt.) | Depth(in Mt.) | Quantity | Unit | Rate | Amount(in Rs.) |
| 1 | Earth work in excavation of foundation trenches or drains in all sorts of soil (including mixed soil but excluding or stacking the spoils within a lead of 75 m. as directed. The item includes necessary trimming the sides of trenches leveling dressing and ramming the bttom boiling out water aqs required complete .Depth of exavation not existing 1500mm. P.No-1, I-2(a) | 1.00 | 0.95 | 0.775 | 0.736 | %Cu.M | 11927.00 | 87.81 |
| 2 | Filling foundation or plinth by silver sand in layer not exceeding 150 mm. as directed and consolidating same by through saturation with water ramming complete. Including the cost of supply of sand.(a) by fine sand P.No-2, I-4(B) | 1.00 | 0.95 | 0.300 | 0.285 | %Cu.M | 48741.00 | 138.91 |
| 3 | Single brick flat soling of picked jhama bricks including ramming and dressing bed to proper level and filling joints with powdered earth or local sand. P.no-11, I-1 | 1.00 | 0.95 | | 0.950 | Sq.M | 266.00 | 252.70 |
| 4 | Cement concrete with graded Stone ballast (40 mm.) excluding shuttering.a) In ground floor and foundation.6 : 3 : 1 proportion Pakur variety P.no-24.Item-10 a | 1.00 | 0.95 | 0.100 | 0.095 | cum | 4233.00 | 402.14 |

| | | | | | | | | |
|---|---|------|-------|-------|-------|------|----------------------------------|----------|
| 5 | Ordinary Cement concrete (mix 1:2:4) with graded stone chips (20 mm nominal size) excluding shuttering and reinforcement, if any, in ground floor as per relevant IS codes. a) Pakur Variety (wall of drain = $(0.25+0.2)m=0.225m$ P.no-11, Item-5 a | 2.00 | 0.225 | 0.300 | 0.135 | cum | 3505.00 | 473.18 |
| 6 | Hire and labour charges for shuttering with centering and necessary staging upto 4 m using approved stout props and thick hard wood planks of approved thickness with required bracing for concrete slabs, beams and columns, lintels curved or straight including fitting, fixing and striking out after completion of works (upto roof of ground floor) (f) 25 mm to 30 mm shuttering without staging in foundation P.no-26, I-12(f) | 2.00 | 0.6 | | 1.200 | Sq.M | 205.00 | 246.00 |
| 7 | Plaster (to wall, floor, ceiling etc.) with sand and cement mortar including rounding off or chamfering corners as directed and raking out joints or roughening of concrete surface, including throating, nosing and drip course where necessary. In ground floor. A) With 6:1 cement mortar. a) 20 mm thick plaster | 1.00 | 1.3 | | 1.300 | Sq.M | 153.00 | 198.90 |
| 8 | Neat cement punning about 1.5mm thick in wall, dado, window, sills, floor, drain etc. P-152. Item -08 | 1.00 | 1.3 | | 1.300 | Sq.M | 34.00 | 44.20 |
| | | | | | | | Total= | 1,843.83 |
| | | | | | | | Add GST @12% (CGST@6% & SGST@6%) | 221.26 |
| | | | | | | | Total:- | 2,065.09 |

| | |
|---------------|----------|
| Add Cess @1% | 20.65 |
| Grand Total:- | 2,085.75 |
| Total= | 2086.00 |

(Rupees Two Thousand Eighty Six Only)

Falguni Banerjee
 Sub-Assistant Engineer
 I.H.S.D.P.
 Rampurhat Municipality



Chairman
 Rampurhat Municipality

DRAWING(TYPICAL CROSS SECTION)FOR PROPOSED CEMENT CONCRETE ROAD UNDER PRADHAN MANTRY AWAS YOJANA HOUSING FOR ALL(URBAN) OF RAMPURHAT MUNICIPALITY

SCALE-1:20

ALL DIMENTION ARE IN MM.

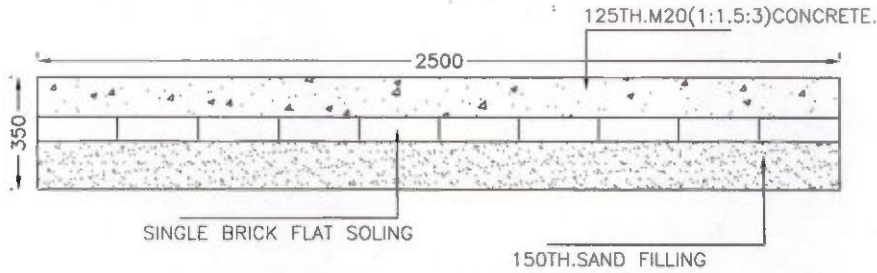

TYPICAL CROSS SECTION OF CEMENT CONCRETE ROAD (2.5M WIDE @Rs.3157.00/MTR.)

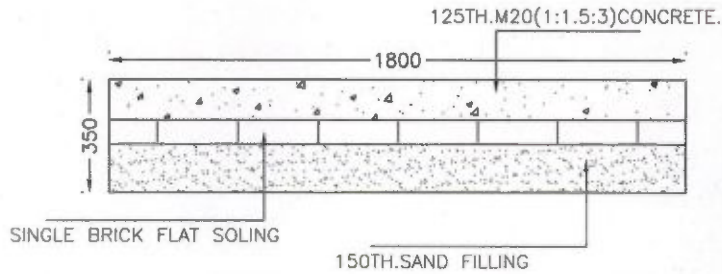

TYPICAL CROSS SECTION OF CEMENT CONCRETE ROAD (1.80M WIDE @Rs.2281.00/MTR.)

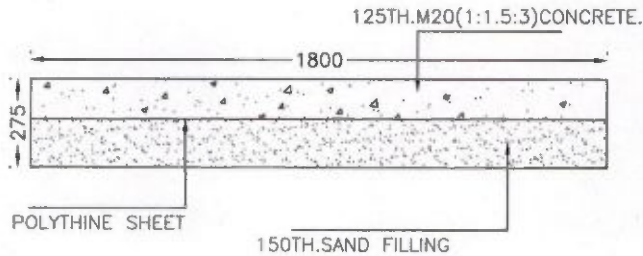

TYPICAL CROSS SECTION OF CEMENT CONCRETE ROAD (1.80M WIDE @Rs.1742.00/MTR.)

Falguni Barmajee
 Sub-Assistant Engineer
 I.H.S.D.P.
 Rampurhat Municipality

Chairman
 Rampurhat Municipality

**ESTIMATE FOR CONSTRUCTION OF CONCRETE ROAD 1.8 METRE WIDE UNDER PRADHAN MANTRI AWAS
YOJANA HOUSING FOR ALL(URBAN)**

Considering 1.00 Metre Length

PWD (W.B.), Schedule of Rates Building & Sanitary w.e.f-01.11.2017 With Corrigendum dt.04.06.18

| Sl No | Description of Items | Length(in Mt.) | Breadth(in Mt.) | Depth(in Mt.) | Quantity | Unit | Rate | Amount(in Rs.) |
|-------|--|----------------|-----------------|---------------|----------|-------|----------|----------------|
| 1 | Earth work in excavation of foundation trenches or drains in all sorts of soil (including mixed soil but excluding or stacking the spoils within a lead of 75 m. as directed. The item includes necessary trimming the sides of trenches leveling dressing and ramming the bottom boiling out water aqs required complete .Depth of excavation not existing 1500mm. P.No-1.1-2(a) | 1.00 | 1.8 | 0.275 | 0.495 | %Cu.M | 11927.00 | 59.04 |
| 2 | Filling foundation or plinth by silver sand in layer not exceeding 150 mm. as directed and consolidating same by through saturation with water ramming complete. Including the cost of supply of sand.(a) by fine sand P.No-2.1-4(B) | 1.00 | 1.8 | 0.150 | 0.270 | %Cu.M | 47741.00 | 128.90 |
| 3 | Supplying Laying Polithin Sheets etc. SOR, PWD, P-47, T - 13 | 1.00 | 1.8 | | 1.800 | Sq.M | 24.00 | 43.20 |
| 4 | Ordinary Cement concrete (mix 1:1.5:3) with graded stone chips (20 mm nominal size) excluding shuttering and reinforcement, if any, in ground floor as per relevant IS codes. P.no-26.1-10(a) | 1.00 | 1.8 | 0.125 | 0.225 | Cu.M | 5336.46 | 1,200.70 |

| | | | | | | | | |
|---|--|------|-------|-------|-------|------|--------|-----------------|
| 5 | Hire and labour charges for shuttering with centering and necessary staging upto 4 musing approved stout props and thick hard wood planks of approved thickness with required bracing for concrete slabs, beams and columns, lintels curved or straight including fitting, fixing and striking out after completion of works (upto roof of ground floor) (f) 25 mm to 30 mm shuttering without staging in foundation P.no-42, I-36(f) | 1.00 | 0.125 | 0.125 | 0.125 | Sq.M | 205.00 | 25.63 |
| 6 | Removal of rubbish, earth etc. from the working site and disposal of the same beyond the compound in conformity with the Municipal /Corporation Rules for such disposal, loading into truck and cleaning the site in all respect as per direction of Engineer - in-Charge. P.no-12; I-13 | 1.00 | 1.800 | 0.275 | 0.495 | Cu.M | 166.00 | 82.17 |
| Total= | | | | | | | | 1,539.64 |
| Add GST @12% (CGST@6% & SGST@6%) | | | | | | | | 184.76 |
| Total:- | | | | | | | | 1,724.39 |
| Add Cess @1% | | | | | | | | 17.24 |
| Grand Total:- | | | | | | | | 1,741.64 |
| Total= | | | | | | | | 1742.00 |

(Rupees One Thousand Seven Hundred Forty Two Only)

**ESTIMATE FOR CONSTRUCTION OF CONCRETE ROAD 1.8 METRE WIDE UNDER PRADHAN MANTRI AWAS
YOJANA HOUSING FOR ALL(URBAN)**

Considering 1.00 Metre Length

PWD (W.B.), Schedule of Rates Building & Sanitary w.e.f-01.11.2017 With Corrigendum dt.04.06.18

| Sl No | Description of Items | Length(in Mt.) | Breadth(in Mt.) | Depth(in Mt.) | Quantity | Unit | Rate | Amount(in Rs.) |
|-------|---|----------------|-----------------|---------------|----------|-------|----------|----------------|
| 1 | Earth work in excavation of foundation trenches or drains in all sorts of soil (Including mixed soil but excluding or stacking the spoils within a lead of 75 m. as directed. The item includes necessary trimming the sides of trenches leveling dressing and ramming the bttom boiling out water aqs required complete .Depth of excavation not existing 1500mm. P.No-1.I-2(a) | 1.00 | 1.8 | 0.350 | 0.630 | %Cu.M | 11927.00 | 75.14 |
| 2 | Filling foundation or plinth by silver sand in layer not exceeding 150 mm. as directed and consolidating same by through saturation with water rammingcomplete. Including the cost of supply of sand.(a) by fine sand P.No-2.I-4(B) | 1.00 | 1.8 | 0.150 | 0.270 | %Cu.M | 48741.00 | 131.60 |
| 3 | Single brick flat soling of picked jhama bricks including ramming and dressing bed to proper level and filling joints with powdered earth or local sand. P.no-14.I-1 | 1.00 | 1.8 | | 1.800 | Sq.M | 266.00 | 478.80 |
| 4 | Ordinary Cement concrete (mix 1:1.5:3) with graded stone chips (20 mm nominal size) excluding shuttering and reinforcement, if any, in ground floor as per relevant IS codes. P.no-26.I-10(a) | 1.00 | 1.8 | 0.125 | 0.225 | Cu.M | 5336.46 | 1,200.70 |

| | | | | | | | | | |
|---|---|------|-------|-------|-------|------|---|-----------------|--|
| 5 | Hire and labour charges for shuttering with centering and necessary staging upto 4 musing approved stout props and thick hard wood planks of approved thickness with required bracing for concrete slabs, beamsand columns, lintels curved or straight including fitting, fixing and striking out aftercompletion of works (upto roof of ground floor) (f) 25 mm to 30 mm shuttering withoutstaging in foundation P.no-42, I-36(f) | 1.00 | 0.125 | 0.125 | 0.125 | Sq.M | 205.00 | 25.63 | |
| 6 | Removal of rubbish, earth etc. from the working site and disposal of the same beyond the compound in conformity with the Municipalpal /Corporation Rules forsuch disposal, loading into truck and cleaning the site in all respect as per direction of Engineer - in -Charge. P.no-12, I-13 | 1.00 | 1.800 | 0.350 | 0.630 | Cu.M | 166.00 | 104.58 | |
| | | | | | | | Total= | 2,016.45 | |
| | | | | | | | Add GST @12% (CGST@6% & SGST@6%) | 241.97 | |
| | | | | | | | Total:- | 2,258.42 | |
| | | | | | | | Add Cess @1% | 22.58 | |
| | | | | | | | Grand Total:- | 2,281.01 | |
| | | | | | | | Total= | 2281.00 | |

(Rupees Two Thousand Two Hundred Eighty One Only)

Falguni Banerjee
Sub-Assistant Engineer
I.H.S.D.P.
Rampurhat Municipality

A-1
Chairman
Rampurhat Municipality

**ESTIMATE FOR CONSTRUCTION OF CONCRETE ROAD 2.5 METRE WIDE UNDER PRADHAN MANTRI AWAS
YOJANA HOUSING FOR ALL(URBAN)**

Considering 1.00 Metre Length

PWD (W.B.), Schedule of Rates Building & Sanitary w.e.f.01.11.2017 With Corrigendum dt.04.06.18

| Sl No | Description of Items | Length(in Mt.) | Breadth(in Mt.) | Depth(in Mt.) | Quantity | Unit | Rate | Amount(in Rs.) |
|-------|--|----------------|-----------------|---------------|----------|-------|----------|----------------|
| 1 | Earth work in excavation of foundation trenches or drains in all sorts of soil (including mixed soil but excluding or stacking the spoils within a lead of 75 m. as directed. The item includes necessary trimming the sides of trenches leveling dressing and ramming the bttom boiling out water aqs required complete .Depth of excavation not existing 1500mm. P.No-1. I-2(a) | 1.00 | 2.5 | 0.350 | 0.875 | %Cu.M | 11927.00 | 104.36 |
| 2 | Filling foundation or plinth by silver sand in layer not exceeding 150 mm. as directed and consolidating same by through saturation with water rammingcomplete. Including the cost of supply of sand.(a) by fine sand P.No-2. I-4(B) | 1.00 | 2.5 | 0.150 | 0.375 | %Cu.M | 48741.00 | 182.78 |
| 3 | Single brick flat soling of picked jhama bricks including ramming and dressing bed to proper level and filling joints with powdered earth or local sand. P.no-14. I-1 | 1.00 | 2.5 | | 2.500 | Sq.M | 266.00 | 665.00 |
| 4 | Ordinary Cement concrete (mix 1:1.5:3) with graded stone chips (20 mm nominal size) excluding shuttering and reinforcement, if any, in ground floor as per relevant IS codes. P.no-26. I-10(a) | 1.00 | 2.5 | 0.125 | 0.313 | Cu.M | 5336.46 | 1,667.64 |

| | | | | | | | | |
|---|--|------|-------|-------|-------|--------|---|-----------------|
| 5 | Hire and labour charges for shuttering with centering and necessary staging upto 4 musing approved stout props and thick hard wood planks of approved thickness with required bracing for concrete slabs, beams and columns, lintels curved or straight including fitting, fixing and striking out after completion of works (upto roof of ground floor) (f) 25 mm to 30 mm shuttering without staging in foundation P.no-42, I-36(f) | 1.00 | 0.125 | 0.125 | Sq.M | 205.00 | 25.63 | |
| 6 | Removal of rubbish, earth etc. from the working site and disposal of the same beyond the compound in conformity with the Municipal /Corporation Rules for such disposal, loading into truck and cleaning the site in all respect as per direction of Engineer - in - Charge. P.no-12, I-13 | 1.00 | 2.500 | 0.350 | 0.875 | Cu.M | 166.00 | 145.25 |
| | | | | | | | Total= | 2,790.66 |
| | | | | | | | Add GST @12% (CGST@6% & SGST@6%) | 334.88 |
| | | | | | | | Total:- | 3,125.54 |
| | | | | | | | Add Cess @1% | 31.26 |
| | | | | | | | Grand Total:- | 3,156.79 |
| | | | | | | | Total= | 3157.00 |

(Rupees Three Thousand One Hundred Fifty Seven Only)

Falgerni Banerjee
Sub-Assistant Engineer
I.H.S.D.P.
Rampurhat Municipality



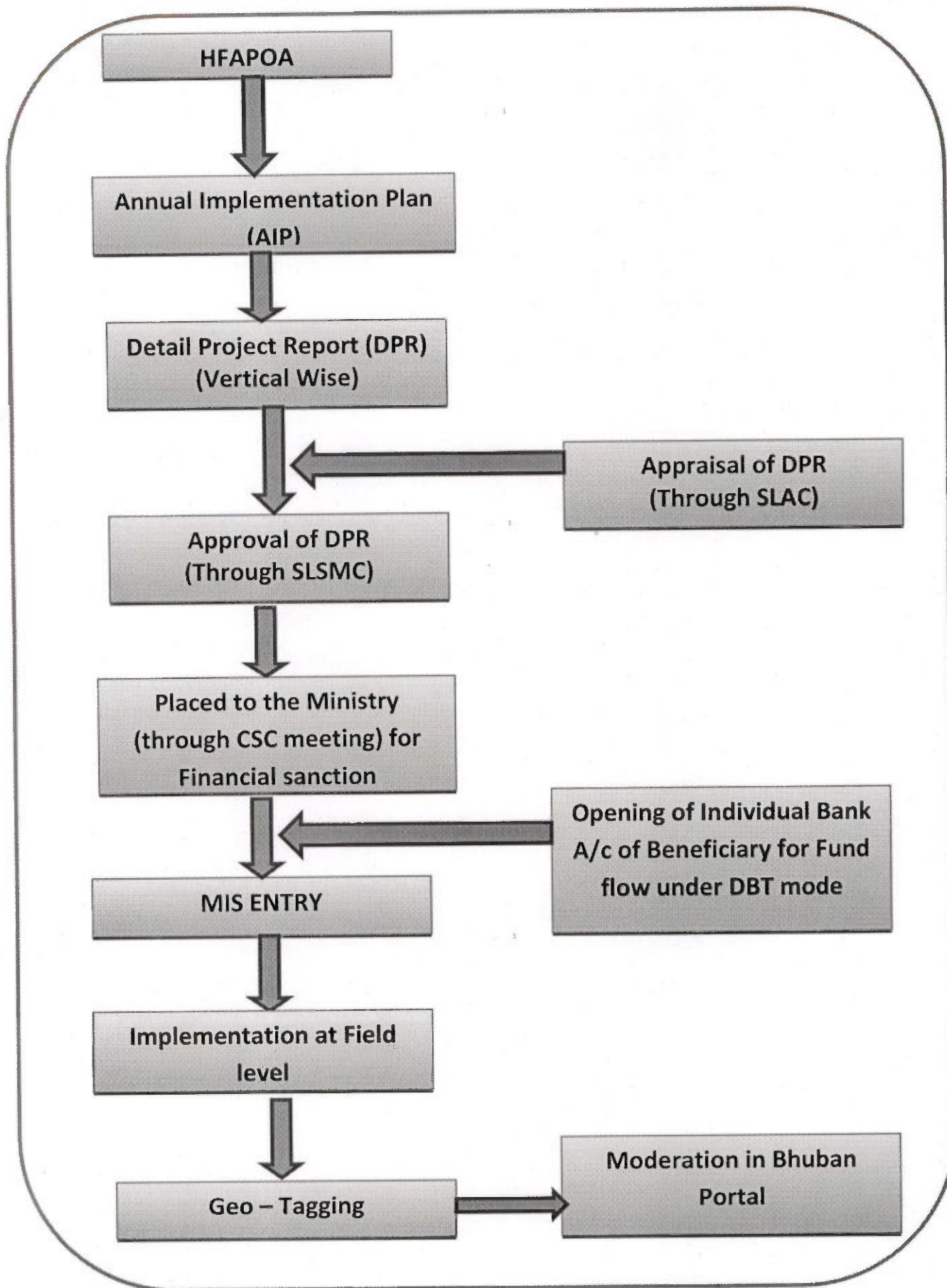

[Signature]
Chairman
Rampurhat Municipality







Work flow of PMAY – HFA (U) for 2019-20















PMAY (HFA- 2019-20)







BENEFICIARY LIST OF RAMPURHAT MUNICIPALITY







| Sl. No. | Name of Beneficiary | Father's Name / Husband's Name | P. No. / Plot No. | Category | | Gender | Adhaar No. | Mob No. | Photo |
|---------|---------------------|--------------------------------|-----------------------|---------------------------|----------|--------|--------------|------------|---|
| | | | | General/ S.C./O. B.C./S.T | Minority | | | | |
| 1 | Jitu Das | Durgapada Das | 180/119 | General | Hindu | Male | 288154584614 | 8642850332 |  |
| 2 | Sita Mai | Dwijpada Let | 1340 | S.C. | Hindu | Female | 476986466441 | 9679315055 |  |
| 3 | Ashis Das | Ashok Das | Borokalit ala Para | General | Hindu | Male | 836386782870 | 8116718105 |  |
| 4 | Nadip Das | Dulal Das | 172/171 8 | General | Hindu | Male | 424517009504 | 8348320073 |  |







| | | | | | | | | | | | |
|----|---|---------------------|---------------------|-------------------------------|-----------|---------|-------|--------|--------------|------------|---|
| 5 | 1 | Mathpara Letpara | Biplab Das | Shanti Ram Das | 51/A | S.C. | Hindu | Male | 416755435585 | 6295165488 |  |
| 6 | 1 | Mathpara Letpara | Nimai Das | Thakur Das | 1658/1656 | S.C. | Hindu | Male | 924498018242 | 6290576394 |  |
| 7 | 1 | Mathpara Letpara | Janardan Pal | Manmatha Pal | 1048/1077 | General | Hindu | Male | 435413026094 | |  |
| 8 | 1 | Mathpara Letpara | Sumitra Das | Dhirendranat h Das | 151/A | General | Hindu | Female | 866638802520 | 9609511273 |  |
| 9 | 1 | Bayenpara | Aparna Pal | Shanti Pal | 40/34 | General | Hindu | Female | 281468343595 | 9593596374 |  |
| 10 | 1 | Mathpara Letpara | Bhaskar Majumder | Bibhuti Bhusan Majumder | 1680/1678 | General | Hindu | Male | 849696231792 | 8972565989 |  |







| | | | | | | | | | | | |
|----|---|---------------------|------------------|-----------------|---------------|---------|-------|--------|--------------|------------|---|
| 11 | 1 | Mathpara Letpara | Abhijit Mal | Paban Mal | Let para | S.C. | Hindu | Male | 452925577935 | 9833967285 |  |
| 12 | 1 | Mathpara Letpara | Rajendra Thakur | Jaiadhar Thakur | 1466 | General | Hindu | Male | 664752875098 | 8116663158 |  |
| 13 | 1 | Mathpara Letpara | Samir Das | Premodish Das | 1708/170 6 | S.C. | Hindu | Male | 961077326233 | 9832829429 |  |
| 14 | 1 | Mathpara Letpara | Himangshu Bej | Shibaram Bej | 129/A | General | Hindu | Male | 301995267336 | |  |
| 15 | 1 | Mathpara Letpara | Madhab Das | Sahadeb Das | 1355 | S.C. | Hindu | Male | 556920659988 | 6297810226 |  |
| 16 | 1 | Mathpara Letpara | Bhabani Bhandari | Dukhu Bhandari | Let para | General | Hindu | Female | 730652855560 | 9153121423 |  |







| | | | | | | | | | | | |
|----|---|---------------------|------------------------|-----------------------|----------------|---------|--------|--------|---------------|------------|---|
| 17 | 1 | Mathpara Letpara | Durga Das | Ganapati Das | 1722/171 9 | S.C. | Hindu | Female | 287885662126 | 9679324653 |  |
| 18 | 1 | Mathpara Letpara | Pulak Lahiri | Prodyot Kamal Lahiri | 65 New | General | Hindu | Male | 2929272595714 | 8926573150 |  |
| 19 | 1 | Konal Para | Ananda Das | Anukul Das | 65 New | General | Hindu | Male | 781651819998 | 9832274752 |  |
| 20 | 1 | Konal Para | Anil Mondal | Bhoy Prasad Mondal | 1377 | General | Hindu | Male | 701528558869 | 9735865035 |  |
| 21 | 1 | Mathpara Letpara | Pradip Chakraborty | Dwijendra Chakraborty | 954/59/B 14 | General | Hindu | Male | 369595471354 | 9814481435 |  |
| 22 | 1 | Loco Para | Md. Jasimuddin Mansuri | Jiruddin Mansuri | 1685/168 3 | General | Muslim | Male | 285112846146 | 8293137984 |  |







| | | | | | | | | | | | |
|----|---|---------------------|-----------------------|----------------------|-----------------------|---------|-------|--------|--------------|------------|---|
| 23 | 1 | Mathpara Letpara | Khokan Rejak | Uchit | 1731/172 9 | General | hindu | Male | 912851405038 | 7501086461 |  |
| 24 | 1 | Mathpara Letpara | Sumitra Singh | Sukdev Dey | 1674/167 2 | General | hindu | Female | 834492373086 | 8906524199 |  |
| 25 | 1 | Konal Para | Niranjan Thakur | Baleshwar Thakur | Borokalit ala Para | General | hindu | Male | 785969003390 | 7363950691 |  |
| 26 | 1 | Mathpara Letpara | Jiban Pal | Shambhu Nath Pal | 1731/172 8 | General | hindu | Male | 759948326149 | 8798095355 |  |
| 27 | 1 | Mathpara Letpara | Pradipta Bhattacharye | Prabhat Bhattacharje | 1720/171 8 | General | Hindu | Male | 964712268054 | 9679110325 |  |
| 28 | 1 | Mathpara Letpara | Mona Bhandari | Motilal Bhandari | Math para | General | hindu | Female | 715612831759 | 9933036926 |  |







| | | | | | | | | | | | |
|----|---|-----------|--------------|----------------------|-----------------|---------|--------|--------|--------------|------------|---|
| 29 | 1 | Loco Para | Rozi Bibi | Mohammed Selim | Tiranga More | General | Muslim | Female | 93203076888 | 8016120385 |  |
| 30 | 1 | Loco Para | Khairun Bibi | Rasul Mansuri | 1420 | General | Muslim | Female | 571648658457 | 9002215689 |  |
| 31 | 1 | Loco Para | Ramesh Saha | Laskhmi Narayan Saha | 1699/169 7 | General | hindu | Male | 485624343850 | 9635563407 |  |
| 32 | 1 | Loco Para | Kabul Hosen | Kabir Hosen | 1711/170 9 | General | Muslim | Male | 512324131862 | 8513994474 |  |
| 33 | 1 | Loco Para | Boby Bibi | Naju Sekh | 1673/167 1 | General | Muslim | Female | 653301616467 | 9800453682 |  |
| 34 | 1 | Loco Para | Basirun Bibi | Alauddin Mansuri | 1676/167 4 | General | Muslim | Female | 361635195691 | 8617418631 |  |







| | | | | | | | | | | | |
|----|---|-----------|----------------------|--------------------|-----------|---------|--------|------|--------------|------------|---|
| 35 | 1 | Loco Para | Nasim Mansuri | Maniruddin Mansuri | 1701/1699 | General | Muslim | Male | 527366577240 | 8972066380 |  |
| 36 | 1 | Loco Para | Naimuddin Sekh | Rajesh Sekh | 1690-1688 | General | Muslim | Male | 489013538322 | 7602675672 |  |
| 37 | 1 | Loco Para | Abu Hossain Mansuri | Pir Box | 316(3)1 | General | Muslim | Male | 683641594905 | 7384795370 |  |
| 38 | 1 | Loco Para | Dhiren Ghosh | Santi Ghosh | 1506 | General | hindu | Male | 863275846145 | 9641263755 |  |
| 39 | 1 | Loco Para | Md Nezamuddin Ansari | Md Rafique Nsari | 1694-1692 | General | Muslim | Male | 506939790595 | 9563516508 |  |
| 40 | 1 | Loco Para | Aftab Hossain | Mahammad Jamil | 1705-1703 | General | Muslim | Male | 543573762642 | 9232456799 |  |







| | | | | | | | | | | | |
|----|---|-----------|--------------------|---------------------|-----------|---------|--------|--------|--------------|------------|---|
| 41 | 1 | Loco Para | Mamtaj Bano | Golam Maliuddin | 1740-1737 | General | Muslim | Female | 333989426091 | 7384826540 |  |
| 42 | 1 | Loco Para | Abdul Parvej | Abdul Alim | 1741-1783 | General | Muslim | Male | 949030705428 | 9563472211 |  |
| 43 | 1 | Loco Para | Ruby Bibi | Md Angur Mansuri | 1729-1726 | General | Muslim | Female | 588457101415 | 9382674988 |  |
| 44 | 1 | Loco Para | Pampa Mondal Garai | Prasanta Mondal | 1411 | General | Hindu | Female | 561214369360 | 8972717617 |  |
| 45 | 1 | Loco Para | Selima Bibi | Innor Sekh | 1523 | General | Muslim | Female | 532699831968 | 9647295100 |  |
| 46 | 1 | Loco Para | Mamtaj Begam | Mahammad Sirazuddin | 1764-1759 | General | Muslim | Female | 460002067685 | 8637527916 |  |







| | | | | | | | | | | | |
|----|---|-----------|------------------|--------------|-------------------|---------|--------|--------|--------------|------------|---|
| 47 | 1 | Loco Para | Md Shabir Ali | Md Sharif | 1026 | General | Muslim | Male | 824225570017 | 9647583818 |  |
| 48 | 1 | Loco Para | Md Anowar Ali | Md Ismail | 302/4653 13(1) | General | Muslim | Male | 680873977503 | 9735951086 |  |
| 49 | 1 | Loco Para | Mohammad Tajmul | Habibulla | 1481 | General | Muslim | Male | 791644088293 | 8641963758 |  |
| 50 | 1 | Loco Para | Md Samim Monsuri | Andul Gafur | 1453 | General | Muslim | Male | 680793788764 | 8972226872 |  |
| 51 | 1 | Loco Para | Sabita Roy | Sushanta Roy | 1511 | General | Hindu | Female | 877090150861 | 6295568824 |  |
| 52 | 1 | Loco Para | Md Shakil Ansari | Md Amin | 1655/165 4 | General | Muslim | Male | 751267831290 | 9732279847 |  |







| | | | | | | | | | | | |
|----|---|-----------|------------------|------------------|---------------|---------|--------|------|---------------|-------------|---|
| 53 | 1 | Loco Para | Md Soeb Akhtar | Md MAhammad Alam | 1101 | General | Muslim | Male | 721431670873 | 9002366318 |  |
| 54 | 1 | Loco Para | Md Mobinul Haque | Md Esanul Haque | 1590 | General | Muslim | Male | 4193726883789 | 7679268045 |  |
| 55 | 1 | Loco Para | Binay Sarkar | Ponot Sarkar | 1491 | General | Hindu | Male | 771447074988 | 9609715023 |  |
| 56 | 1 | Loco Para | Mohammad Abbas | Mohammad Altab | 379 NEW | General | Muslim | Male | 989288276842 | 7797711960 |  |
| 57 | 1 | Loco Para | Md Arman Munsuri | Safik Munsuri | 1668- 1666 | General | Muslim | Male | 743313167945 | 9800880191 |  |
| 58 | 1 | Loco Para | Md Sanfaraj | Sekh Shaha Zahar | 1098 | General | Muslim | Male | 494634284041 | 96095205206 |  |





| | | | | | | | | | | | |
|----|---|-----------|--------------------|--------------------|-----------------|---------|--------|------|--------------|------------|---|
| 58 | 1 | Loco Para | Naresh Mahara | Late Sudhir MAhara | 1689-1687 | General | hindu | Male | 691090639224 | 8926059827 |  |
| 60 | 1 | Loco Para | Selim Hossain | Gani Sekh | 1510 | General | Muslim | Male | 600761812965 | 7908665015 |  |
| 61 | 1 | Loco Para | Mohammed Javed Ali | Mohammad Alauddin | Tiranga More | General | Muslim | Male | 505664848210 | 9800721072 |  |
| 62 | 1 | Loco Para | Md Firoj Mansuri | Md Rafik | 1724/172 1 | General | Muslim | Male | 898639169168 | |  |
| 63 | 1 | Loco Para | Shakil Ahamed | Late Sagiruddin | 866/871 | General | Muslim | Male | 477264448219 | 7797644011 |  |
| 64 | 1 | Loco Para | Mahammad Sarif | Md Kalimuddin | Tiranga More | General | Muslim | Male | 562266572722 | 7029489261 |  |





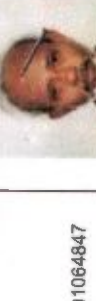

| | | | | | | | | | | | |
|----|---|-----------|----------------|-------------------|-----------------|---------|--------|------|--------------|------------|---|
| 65 | 1 | Loco Para | Noushad Khan | Nishar Khan | 265/427/ 279 | General | Muslim | Male | 245291342062 | 9735273826 |  |
| 66 | 1 | Loco Para | Md Idrish | Habibulla | 1491 | General | Muslim | Male | 361432506415 | 8116333123 |  |
| 67 | 1 | Loco Para | Mohammad Nasim | Mohammad Nasir | 1696- 1698 | General | Muslim | Male | 848642657453 | 8967470785 |  |
| 68 | 1 | Loco Para | Mahammad Selim | Mahammad Z'auddin | 1644 | General | Muslim | Male | 361626531309 | 9800048617 |  |
| 68 | 1 | Loco Para | Ahamad Mansuri | Diljar Mansuri | 1669- 1668 | General | Muslim | Male | 678794773965 | 9733151683 |  |
| 70 | 1 | Loco Para | Md Muslim | Md. Shukur | 1417 | General | Muslim | Male | 847468292604 | 9735290798 |  |







| | | | | | | | | | | | |
|----|---|-----------|-------------------|------------------|---------------|---------|--------|--------|--------------|------------|---|
| 71 | 1 | Loco Para | Bhagyabati Aditya | Mannat Mondal | 1688/168 6 | General | hindu | Female | 720303976003 | 7076052961 |  |
| 72 | 1 | Loco Para | Meherun Bibi | Suvan Ansari | 1712/171 0 | General | Muslim | Female | 501968920664 | 8167233343 |  |
| 73 | 1 | Loco Para | Nishith Chanda | Niranjan Chandra | 52/New | General | hindu | Male | 765118010165 | 9153618736 |  |
| 74 | 1 | Loco Para | Aftab Alam | Nur Alam | 267/1 | General | Muslim | Male | 746669019070 | 9732109849 |  |
| 75 | 1 | Loco Para | Milkail Ansari | Makabul Ansari | 1717/171 5 | General | Muslim | Male | 874596296249 | 8906294178 |  |
| 76 | 1 | Loco Para | Md. Irfan Alam | Md. Sawkat Ali | 1750/174 7 | General | Muslim | Male | 969040300764 | 9679059561 |  |







| | | | | | | | | | | | |
|----|---|-----------|------------------|-----------------------|--------------|---------|--------|--------|--------------|------------|---|
| 77 | 1 | Loco Para | Md.Amjad Hossain | Late Mohammed Ilyas | 1650/1649 | General | Muslim | Male | 916376487584 | 9832802400 |  |
| 78 | 1 | Loco Para | Md Hanif | Md Jalabuddin | Maharom tala | General | Muslim | Male | 815191944704 | 9563304959 |  |
| 79 | 1 | Loco Para | Chhama Ansari | Mafuj | 1531 | General | Muslim | Female | 509258898881 | 9832705445 |  |
| 80 | 1 | Loco Para | Sanoara Begum | Syed Anwar Ali Meerza | 291/New | General | Muslim | Female | 292937688242 | 7029027055 |  |
| 81 | 1 | Loco Para | Mahammad Sefik | Soleman Maharam | 1702/1700 | General | Muslim | Male | 639804829881 | |  |
| 82 | 1 | Loco Para | Surma Banu | Md Umar | 1510 | General | Muslim | Female | 262882026151 | 9833705196 |  |







| | | | | | | | | | | | |
|----|---|-----------|---------------------------|-------------------------|-------------|---------|--------|--------|--------------|-------------|---|
| 83 | 1 | Loco Para | Subhadra Mahanta | Ekkori Das | 1723/1720 | General | hindu | Female | 516494245032 | 96097920079 |  |
| 84 | 1 | Loco Para | Anita Banerjee | Bijoy Krishna Roy | 1671/1670 | General | hindu | Female | 697117741373 | 7551063028 |  |
| 85 | 1 | Loco Para | Md Rajuddin Haque Mansuri | Md Ejajui Haque Mansuri | 1707/1705 | General | Muslim | Male | 772800296463 | 9564952239 |  |
| 86 | 1 | Loco Para | Md Aziz | Md Hafiz | 946/276 (A) | General | Muslim | Male | 542086965799 | 8250985704 |  |
| 87 | 1 | Loco Para | Md Rejak | Md Julabuddin | 1509 | General | Muslim | Male | 725750201725 | 9563304959 |  |
| 88 | 1 | Loco Para | Md Aslam | Md Sukur | 1714/1712 | General | Muslim | Male | 721740177008 | 9933020920 |  |

| | | | | | | | | | | | |
|----|---|-----------|----------------------|------------------------|---------------|---------|--------|--------|--------------|------------|---|
| 89 | 1 | Loco Para | Prem Prakash Bari | Durga Prasad Bari | 408/265 | General | Hindu | Male | 688329328289 | 8293797127 |  |
| 90 | 1 | Loco Para | Md Makruddin Mansuri | Mahammad Mirza Mansuri | Kargil More | General | Muslim | Male | 988940189729 | 3295883973 |  |
| 91 | 1 | Loco Para | Mohammad Zahangir | Zainul Tohedin | 1512 | General | Muslim | Male | 955326221781 | 8101064847 |  |
| 92 | 1 | Loco Para | Md Mansur Mansuri | Yakub Mansuri | Kargil More | General | Muslim | Male | 917448435803 | 9679002949 |  |
| 93 | 1 | Loco Para | Asma Bibi | Shukur Sekh | 1130 | General | Muslim | Female | 716637495621 | 7384252473 |  |
| 94 | 1 | Loco Para | Md Ayazuddin | Meer Nashimuiddin | 1553/165 2 | General | Muslim | Male | 989867455656 | |  |







| | | | | | | | | | | | |
|-----|---|-----------|------------------------|-------------------------|--------------|---------|--------|--------|--------------|------------|---|
| 95 | 1 | Loco Para | Md Abbas | Md Kashem Sekh | 447/299 | General | Muslim | Male | 498706319177 | 8158074398 |  |
| 96 | 1 | Loco Para | Md Rahiullah Hossain | Md Zakir Hossain | 1649/1648 | General | Muslim | Male | 855990373556 | 8101403353 |  |
| 97 | 1 | Loco Para | Asrafui Mansuri | Meherum Nesha | 1652/1651 | General | Muslim | Male | 578591195354 | 6298656267 |  |
| 98 | 1 | Loco Para | Mahammad Barik Mansuri | Mahammaed Habib Mansuri | Tiranga More | General | Muslim | Male | 371175030275 | 9563716299 |  |
| 99 | 1 | Loco Para | Wasim Mansuri | Md Ekbal Mansuri | Tiranga More | General | Muslim | Male | 276394150572 | 8918144575 |  |
| 100 | 1 | Loco Para | Ful Saniya Bibi | Maharam Mansuri | 1647 | General | Muslim | Female | 941116697296 | 9046795277 |  |







| | | | | | | | | | | | |
|-----|---|-----------|---------------|-----------------------|---------------|---------|--------|--------|----------------|------------|---|
| 101 | 1 | Loco Para | Bedal Bauri | Sudhir Bauri | 1751/174 8 | General | Hindu | Male | 517312911231 | |  |
| 102 | 1 | Loco Para | Sakina Khatun | Mostafa Sk | 1726/172 3 | General | Muslim | Female | 615672205237 | 7566056386 |  |
| 103 | 1 | Loco Para | Saif Ali | Liakat Ali | 1742/173 9 | General | Muslim | Male | 900296326773 | 7602280076 |  |
| 104 | 1 | Loco Para | Amena Bibi | Khalli Mansuri | 1651/165 0 | General | Muslim | Female | 37077655818177 | 980027438 |  |
| 105 | 1 | Loco Para | Rubina Bano | Md Ali Hossain Ansari | 1041/103 1 | General | Muslim | Female | 690544577870 | 9332419600 |  |
| 106 | 1 | Loco Para | Mira Sharma | Shambhu Sharma | 1513 | General | hindu | Female | 833251068765 | 9547562309 |  |







| | | | | | | | | | | | |
|-----|---|-----------|----------------|----------------------|-----------|---------|--------|--------|--------------|------------|---|
| 107 | 1 | Loco Para | Asirun Bibi | Alijan Mansuri | 1481 | General | Muslim | Female | 494435636905 | 8250612681 |  |
| 108 | 1 | Loco Para | Rupa Banu | Md Noor Alam | 1743/1740 | General | Muslim | Female | 496423829759 | 7384691733 |  |
| 109 | 1 | Loco Para | Sajda Bibi | Asgar Shekh | 1513 | General | Muslim | Female | 284168142196 | 8159938246 |  |
| 110 | 1 | Loco Para | Halima Bibi | Md Slimuddin Mansuri | 1643 | General | Muslim | Female | 653982238355 | 9126971635 |  |
| 111 | 1 | Loco Para | Sangita Prasad | Kapildeb Prasad | 1535 | General | hindu | Female | 832039840862 | 956487772 |  |
| 112 | 1 | Loco Para | Sahanaz Begam | Md Saddik | 1418 | General | Muslim | Female | 522942388631 | 9064781569 |  |





| | | | | | | | | | | | |
|-----|---|---------------------|--------------------|-------------------------|---------------|---------|-------|--------|--------------|------------|---|
| 113 | 1 | Mathpara Letpara | Anjaji Mondal. | Anil Sahana | 1681/167 g | S.C | hindu | Female | 595989836123 | 9832676028 |  |
| 114 | 1 | Mathpara Letpara | Gita Das | Badal Das | 1745/174 2 | S.C | hindu | Female | 912270114041 | 9749411045 |  |
| 115 | 1 | Mathpara Letpara | Mousumi Pramanik | Li.Debendra Thakur | 1450 | S.C | hindu | Female | 380373894832 | 9064877738 |  |
| 116 | 1 | Mathpara Letpara | Sarat Chandra Das | Nepal Chandra Das | 1042 | S.C | hindu | Male | 971256225853 | 9002823185 |  |
| 117 | 1 | Mathpara Letpara | Dipak Bhattacharya | Janaranjan Bhattacharya | 58/43 | General | hindu | Male | 991498174814 | 8350067322 |  |
| 118 | 1 | Mathpara Letpara | Raghunath Das | Budhu Das | 1481 | S.C | hindu | Male | 767100817506 | 9832622337 |  |





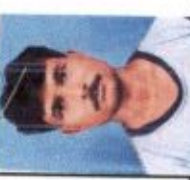

(Signature)







| | | | | | | | | | | | |
|-----|---|---------------------|--------------|----------------------|-----------------|---------|--------|------|--------------|------------|---|
| 119 | 1 | Mathpara Letpara | Haladhar Das | Gurupada Das | 1171 | S.C | hindu | Male | 866376929260 | 7318634163 |  |
| 120 | 1 | Mathpara Letpara | Kajal Mondal | Ajit Mondal | 986/980 | General | hindu | Male | 325515942555 | 7797558852 |  |
| 121 | 1 | Mathpara Letpara | Sudipta Das | Dhurjati Krishna Das | 1656/133 /A | S.C | hindu | Male | 339267473521 | 8536004714 |  |
| 122 | 1 | Mathpara Letpara | Kanu Ghosh | Shaktipada Ghosh | 1338 | General | hindu | Male | 955183407661 | 9679098149 |  |
| 123 | 1 | Mathpara Letpara | Abhijit Pal | Prabhat Kumar Pal | 1662/166 0 | General | hindu | Male | 967807479489 | 9932279637 |  |
| 124 | 1 | Mathpara Letpara | Kalam Sk | Anin Sk | Maharom tala | General | Muslim | Male | 971590929973 | 9732654435 |  |







| | | | | | | | | | | | |
|-----|---|---------------------|-------------------|--------------------|---------------------|---------|--------|--------|--------------|------------|---|
| 125 | 1 | Mathpara Letpara | Sajal Das | Kanu Das | 1538 | S.C | hindu | Male | 839751751668 | 8942932397 |  |
| 126 | 1 | Mathpara Letpara | Samu Sardar | Late pradip Sardar | Manshat ala para | S.C | hindu | Male | 336077805052 | |  |
| 127 | 1 | Mathpara Letpara | Netal Chandra Roy | Bhabani Prasad Roy | 1450 | General | hindu | Male | 214784202467 | 9732240947 |  |
| 128 | 1 | Non Slum | Binapani Pal | Buddeswar Pal | 570/51-H | General | hindu | Female | 615979884117 | 9233055326 |  |
| 129 | 1 | Loco Para | Badrun | Md Hakim Mansuri | 1510 | General | Muslim | Female | 827106661582 | 8918144575 |  |
| 130 | 1 | Loco Para | Nasar Mansuri | Deheru Mansuri | 1682- 1680 | General | Muslim | Male | 647133495563 | 7029598822 |  |







| | | | | | | | | | | | |
|-----|---|-----------|-----------------|----------------|-----------|---------|--------|--------|--------------|------------|---|
| 131 | 1 | Loco Para | Gulsan Bibi | Khalil Mansuri | 1511 | General | Muslim | Female | 208718951422 | 9547562351 |  |
| 132 | 1 | Loco Para | Chunni Bibi | Nasir Mahammad | 1719-1717 | General | Muslim | Female | 648633158237 | 8250780229 |  |
| 133 | 1 | Loco Para | Bhasani Let | Rupindra Let | 1765-1760 | S.C | hindu | Female | 264508388400 | 9563767551 |  |
| 134 | 1 | Non Slum | Samir Kumar Nag | Kalachand Nag | 254/New | General | hindu | Male | 970430036145 | |  |
| 135 | 1 | Non Slum | Lakhia Mansury | Lt.Ibrahim Mia | 1701 | S.C | Hindu | Male | 712829819739 | 8370945126 |  |
| 136 | 1 | Non Slum | Tapan Karmakar | Nanda Karmakar | 117/New | General | Hindu | Male | 546157805938 | |  |







| | | | | | | | | | | | |
|-----|---|----------|------------------|---------------------|-----------------|---------|-------|--------|---------------|------------|---|
| 137 | 1 | Non Slum | Md. Aainul Haque | Md. Ramzan | 1705 | S.C | Hindu | Male | 3.26618780017 | 8159880314 |  |
| 138 | 1 | Non Slum | Biswanath Dey | Lakshmi Narayan Dey | 1709/1707 | General | Hindu | Male | 6.85192816646 | 8170909138 |  |
| 139 | 1 | Non Slum | Arati Dutta | Madan Mohan Dutta | Manshatala para | General | Hindu | Female | 9.51938332180 | |  |
| 140 | 1 | Non Slum | Ganesh Satapati | Sadashib Satapati | 1509 | General | Hindu | Male | 4.81709135613 | 9593931680 |  |
| 141 | 1 | Non Slum | Charan Pat | Manmatha Pal | 1043/1077 | General | Hindu | Male | 4.04730449845 | 9932684634 |  |
| 142 | 1 | Non Slum | Tapas Das | Sankar Das | 83/52/C | S.C | Hindu | Male | 2.37862E+11 | 7679790155 |  |







| | | | | | | | | | | | |
|-----|---|----------|-----------------------|--------------------|--------|---------|-------|--------|--------------|------------|---|
| 143 | 1 | Non Slum | Anil Ghosh | Shaktipada Ghosh | 1133 | General | Hindu | Male | 444595343000 | |  |
| 144 | 1 | Non Slum | Annapurna Mondal | Kanai Mondal | 94/1 | General | Hindu | Female | 990626981775 | 8116797153 |  |
| 145 | 1 | Non Slum | Subhas Chandra Mondal | Anath Mondal | 1102 | General | Hindu | Male | 217970713715 | |  |
| 146 | 1 | Non Slum | Bamacharan Das | Dhanu Das | 1506 | S.C | Hindu | Male | 952459152682 | 7602250453 |  |
| 147 | 1 | Non Slum | Bhabataran Mondal | Niren Mondal | 999/N | General | Hindu | Male | 829949583928 | 7407044852 |  |
| 148 | 1 | Non Slum | Tulshi Mondal | Shyama Nanda Modal | 31/25A | General | Hindu | Female | 506212084043 | 9635360960 |  |







| | | | | | | | | | | | |
|-----|---|----------|-------------------|----------------------|---------------|---------|-------|--------|--------------|------------|---|
| 149 | 1 | Non Slum | Sukhen chatterjee | Sarabindu Chatterjee | 122/75 | General | Hindu | Male | 640780303240 | 9153209948 |  |
| 150 | 1 | Non Slum | Sabita Das | Bhanjan Das | 1010/N | S.C | Hindu | Female | 859896927430 | 8926513232 |  |
| 151 | 1 | Non Slum | pranab Kumar Paul | Annanda Prasad Paul | 1679-1677 | General | Hindu | Male | 373184491475 | 9547075026 |  |
| 152 | 1 | Non Slum | Asim Dutta | Santosh Dutta | 1654/165 3 | General | hindu | Male | 601128877702 | 8641054498 |  |
| 153 | 1 | Non Slum | Parikshit Pal | Kinkar Pal | 66 | General | hindu | Male | 529433447868 | 7602316766 |  |
| 154 | 1 | Non Slum | Dabashis Let | Samadish Let | Let para | S.C | hindu | Male | 383010957312 | |  |







| | | | | | | | | | | | |
|-----|---|----------|-----------------|---------------------|------------------|---------|-------|--------|--------------|------------|---|
| 155 | 1 | Non Slum | Koylash Let | Jiban Let | Let para | S.C | hindu | Male | 547256933967 | |  |
| 156 | 1 | Non Slum | Ramdeo Thakur | Radhe Thakur | Narayan pukurtal | General | hindu | Male | 624302921109 | 9932801844 |  |
| 157 | 1 | Non Slum | Jagannath Das | Mariram Das | 1053 | S.C | hindu | Male | 502977569855 | |  |
| 158 | 1 | Non Slum | Namita Das | Jalana Das | 1011 | S.C | hindu | Female | 701619119195 | 9933689931 |  |
| 159 | 1 | Non Slum | Mamata Pal | Provat Kumar Pal | 33/27 | General | hindu | Female | 804925118165 | 8317837922 |  |
| 160 | 1 | Non Slum | Monitosh Mondal | Pran Krishna Mondal | 1657/165 5 | General | hindu | Male | 918048327625 | 9474165942 |  |

| | | | | | | | | | | | |
|-----|---|----------|-------------------------|-----------------------|-----------|---------|-------|------|--------------|------------|---|
| 161 | 1 | Non Slum | Milan Let | chandranath Let | 1693-1691 | S.C | hindu | Male | 692916607191 | 9647405358 |  |
| 162 | 1 | Non Slum | Sritosh Mondal | Pran Krishna Mondal | 1512 | General | hindu | Male | 767948592555 | 8926863125 |  |
| 163 | 1 | Non Slum | Milan Das | Bhudeb Das | 1727/1724 | S.C | hindu | Male | 499203502268 | 7872431119 |  |
| 164 | 1 | Non Slum | Sanjib Das | Dulal Das | 1715/1713 | S.C | hindu | Male | 677390179930 | 9635718197 |  |
| 165 | 1 | Non Slum | Shubhendu Bhattacharjee | Susanta Bhattacharjee | 65/84 | General | hindu | Male | 609860921631 | |  |
| 166 | 1 | Non Slum | Sandip Das | Mukul Das | 1661/1659 | S.C | hindu | Male | 454092760082 | 9583151416 |  |

| | | | | | | | | | | | |
|-----|---|------------------|---------------------|--------------------|-----------|---------|-------|--------|--------------|---|---|
| 167 | 1 | Non Slum | Debalay Mondal | Binay Mondal | 1757/1753 | General | hindu | Male | 644035874324 |  | |
| 168 | 1 | Mathpara Letpara | Prasanna Kumar Saha | Tarapada Saha | 1769-1764 | General | hindu | Male | 984183608438 |  | |
| 169 | 1 | Mathpara Letpara | Tarun kanti Saha | Tarapada Saha | 1770-1765 | General | hindu | Male | 766940256190 |  | |
| 170 | 1 | Mathpara Letpara | Budhu Let | Ganesh Chandra Let | 1521 | S.C | hindu | Male | 242033864303 | 9933043612 |  |
| 171 | 1 | Mathpara Letpara | Ritu Mondal | Sahatan Mondal | 1145 | General | hindu | Female | 426079077913 | 9647318517 |  |
| 172 | 1 | Mathpara Letpara | Nil Kanta Das | Sudrshen Das | 1590 | S.C | hindu | Male | 749305714828 | 8170931545 |  |

| | | | | | | | | | | |
|-----|---|---------------------|-----------------------|------------------------------|---------------------------|---------|-------|--------|--------------|---|
| 173 | 1 | Mathpara Letpara | Mangal Das | Kasinath Das | 1456 | S.C | hindu | Male | 838627612479 |  |
| 174 | 1 | Mathpara Letpara | Parabesh Ray | Rambilash Ray | 1460 | General | hindu | Male | 517209391296 |  |
| 175 | 1 | Non Slum | Kishalay Mondal | Kanai Mondal | 1677- 1675 | General | hindu | Male | 541677545393 |  |
| 176 | 1 | Non Slum | Bikuli Mondal | Shyamapada Mondal | 1455 | General | hindu | Female | 346627422636 |  |
| 177 | 1 | Non Slum | Chandan Bhattacharjee | Sashi Kanti Bhattacharjya | Primary School para | General | hindu | Male | 729050188956 |  |
| 178 | 1 | Non Slum | Lakhi Prasad Mahato | Kamal Mahato | Primary School para | General | hindu | Male | 637381676951 |  |

| | | | | | | | | | | | |
|-----|---|------------------|----------------|----------------|------|---------|--------|--------|--------------|------------|---|
| 179 | 2 | Mother Gorla | Pintu Let | Bibhuti Let | 1096 | S.C | hindu | Male | 336976689707 | 8642834678 |  |
| 180 | 2 | Mother Gorla | Pradip Mondal | Sanat Mondal | 1123 | S.C | hindu | Male | 503201796715 | 9635815026 |  PRADIP MONDAL |
| 181 | 2 | Mother Gorla | Ashok Das | Nani Gopal Das | 1123 | General | hindu | Male | 208915310818 | 8640084678 |  ASHOK DAS |
| 182 | 2 | Madrassa Para | Amijuddin Sekh | Ajefor Sekh | 1019 | General | Muslim | Male | 498607051652 | 7797703961 |  AMIJUDDIN SEKH |
| 183 | 2 | Madrassa Para | Abdul Kayem | Sukul Sekh | 1132 | General | Muslim | Male | 465456967042 | 8001938119 |  ABDUL KAYEM |
| 184 | 2 | Madrassa Para | Hazera Bibi | Neherul Sekh | 1121 | General | Muslim | Female | 414435424391 | 9593150232 |  HAZERA BIBI |

| | | | | | | | | | | | |
|-----|---|--------------|-------------|----------------|-------------|---------|--------|--------|--------------|------------|--|
| 185 | 2 | Madrasa Para | Jabbar Sekh | Gaffar Sekh | 1118 | General | Muslim | Male | 410147278408 | 9352801743 |  JABBAR SEKH |
| 186 | 2 | Mother Gorla | Sentu Let | Bhupati Let | 1096 | S.C | hindu | Male | 336976689707 | 6294344788 |  SENTU LET |
| 187 | 2 | Madrasa Para | Riziya Bibi | Anowar Hossain | 1000 | General | Muslim | Female | 915731350120 | 7430965001 |  RIZYA BIBI |
| 188 | 2 | Madrasa Para | All Ansar | Asgar | 1004 | General | Muslim | Male | 527076854848 | 7430965001 |  |
| 189 | 2 | Madrasa Para | Abdul Basir | Alimuddin Sekh | 1083 | General | Muslim | Male | 916283197929 | 7430965001 |  |
| 190 | 2 | Madrasa Para | Banu Begum | Istakar | Masjid Para | General | Muslim | Female | 768695031683 | 7430965001 |  BANU BEGUM |