

ii. Sanitation, Drainage, Solid waste management, Community Centre

- a) They will maintain a register showing number of existing community latrines, Community Seva Kendra and community centres under their control with their status. They will also maintain a register of consumable goods like Muriatic acid, brush, broom, towel, soap etc. which will be required for maintenance purpose.
- b) They will maintain an attendance Register for the persons attending duties. They should also maintain a register of income (collection) and expenditure.
- c) The Bustee Works Management Committee (BWMC) will be responsible for awareness generation amongst the slum dwellers for upkeep and maintenance of the assets created.

Function of ULB for O&M work through BWMC:

- i) Formation of Bustee Works Management Committee (BWMC) through a process of election.
- ii) One cashier to be elected among the BWMC for keeping accounts.
- iii) O&M Plan as per format to be discussed with all slum dwellers and agreed and a Tripartite Agreement signed by ULB, CDS and Bustee Works Management Committee.
- iv) ULB to pass the O&M Plan by Board of Council and earmark funds as required.
- v) ULB to allot work to one engineer and one accounts person to supervise, implement of O&M Plan and keep in regular touch with the BWMC to ascertain and solve minor problems. Local councillor may also be asked to supervise along with the engineer and liaise with the BWMC.
- vi) Necessary corrective action from time to time may be taken by ULB.

Proposed funding pattern for O&M work by BWMC

Under PMAY Projects, guidelines indicate that, O & M cost of first five years. This should be applicable to Cost of Buildings i.e. group housing, community centre etc. The beneficiaries should form a Residents Welfare association who should be responsible for maintenance of residential buildings, community facilities beyond the first five years. As far as the infrastructure viz. Roads, drains, street lighting, Water supply, sewerage is concerned the O & M becomes part of city wide infrastructure. However it is considered appropriate that beneficiaries would pay user charges for infrastructure for which the concerned authorities should work out appropriate User charge with suitable cross subsidy. In addition, the administrative arrangement for attending to complaint and regular maintenance to ensure on time maintenance also needs to workout.

Future year's operation and maintenance will be met out from a mix of user charges and ULB funding. Arrangement for training to the members of the BWMC for petty repair,

operation and maintenance work should be made by the ULB.

Central Share

A cost for O&M of assets created under PMAY is permissible. This has been fixed at 2% of the approved project cost of which the Central share would be 50% i.e. 1% of the approved project cost. Future year's operation and maintenance will be met out from a mix of user charges and balance from ULB funding

I. Subsidy for Beneficiary-led Individual House Construction or Enhancement

Year *	No. of		Resource Mobilization (Rs. in Crores)							ULB share (if applicable)
	New Housing	Enhancement of existing House	New Housing	Enhancement of existing housing	Total Cost	Central Share	State share	Beneficiary Share		
2015-16	60	0	2.21	0	2.21	0.90	1.16	0.15	NA	
2016-17	1140	0	41.95	0	41.95	17.10	22.00	2.85	NA	
2017-18	0	0	0.00	0	0.00	0.00	0.00	0.00	NA	
2018-19	1754	0	64.55	0	64.55	26.31	33.85	4.39	NA	
2019-20	2962	0	109.00	0	109.00	44.43	57.17	7.41	NA	
2020-21	2962	0	109.00	0	109.00	44.43	57.17	7.41	NA	
2021-22	2294	0	84.42	0	84.42	34.41	44.27	5.74	NA	
Total	11172	0	411.13	0	411.13	167.58	215.62	27.93	NA	

Note: * Please fill the projected figures for the year for which AIP is proposed and actual figures of achievement for preceding years

** Total Cost per dwelling unit Rs. 3.68 /- Lakhs



[Signature]
Chairman
 North Dum Dum Municipality

II. Slum Rehabilitation of Slum Dwellers with Participation of Private Sector

Year *	No. of Slums	No. of Beneficiaries	Resource Mobilization (Rs. in Crores)				ULB share (if applicable)
			Total Cost	Central Share	State share	Beneficiary Share	
2015-16	N.A	N.A	N.A	N.A	N.A	N.A	N.A
2016-17	N.A	N.A	N.A	N.A	N.A	N.A	N.A
2017-18	N.A	N.A	N.A	N.A	N.A	N.A	N.A
2018-19	N.A	N.A	N.A	N.A	N.A	N.A	N.A
2019-20	N.A	N.A	N.A	N.A	N.A	N.A	N.A
2020-21	N.A	N.A	N.A	N.A	N.A	N.A	N.A
2021-22	N.A	N.A	N.A	N.A	N.A	N.A	N.A
Total	N.A	N.A	N.A	N.A	N.A	N.A	N.A

Note: * Please fill the projected figures for the year for which AIP is proposed and actual figures of achievement for preceding years



[Signature]

Chairman

North Dum Dum Municipality

III. Affordable Housing in Partnership with Public & Private Sectors							
Year *	Number of Projects	No. of Beneficiaries	Total Project Cost (AHP)	Resource Mobilization (Rs. in Crores)			ULB Share (if applicable)
				Central Share	State Share	ULB Share (if applicable)	
2015-16	N.A	N.A	N.A	N.A	N.A	N.A	N.A
2016-17	N.A	N.A	N.A	N.A	N.A	N.A	N.A
2017-18	N.A	N.A	N.A	N.A	N.A	N.A	N.A
2018-19	N.A	N.A	N.A	N.A	N.A	N.A	N.A
2019-20	N.A	N.A	N.A	N.A	N.A	N.A	N.A
2020-21	N.A	N.A	N.A	N.A	N.A	N.A	N.A
2021-22	N.A	N.A	N.A	N.A	N.A	N.A	N.A
Total	N.A	N.A	N.A	N.A	N.A	N.A	N.A

Note: * Please fill the projected figures for the year for which AIP is proposed and actual figures of achievement for preceding years



Chairman

North Dum Dum Municipality



IV. Affordable Housing through Credit Linked Subsidy											
Year *	Credit Link Subsidy Availed for	Number of Beneficiaries Availed Loan			Estimated Loan			Resource Mobilization (Rs. in Crores)			
		EWS	LIG		EWS	LIG		EWS	LIG		
2015-16	New Housing Enhancement (Existing Housing)										NO TARGET FOR THIS YEAR
2016-17	New Housing Enhancement (Existing Housing)										NO TARGET FOR THIS YEAR
2017-18	New Housing Enhancement (Existing Housing)										NO TARGET FOR THIS YEAR
2018-19	New Housing Enhancement (Existing Housing)										NO TARGET FOR THIS YEAR
2019-20	New Housing Enhancement (Existing Housing)										NO TARGET FOR THIS YEAR
2020-21	New Housing Enhancement (Existing Housing)										NO TARGET FOR THIS YEAR
2021-22	New Housing Enhancement (Existing Housing)										NO TARGET FOR THIS YEAR
	Total										NO TARGET FOR THIS YEAR

NOTE: Please fill the projected figures for the year for which AIP is proposed and actual figures of achievement for preceeding years

Chairman
 North Dum Dum Municipality



Work flow of PMAY – HFA (U) for 2019-20

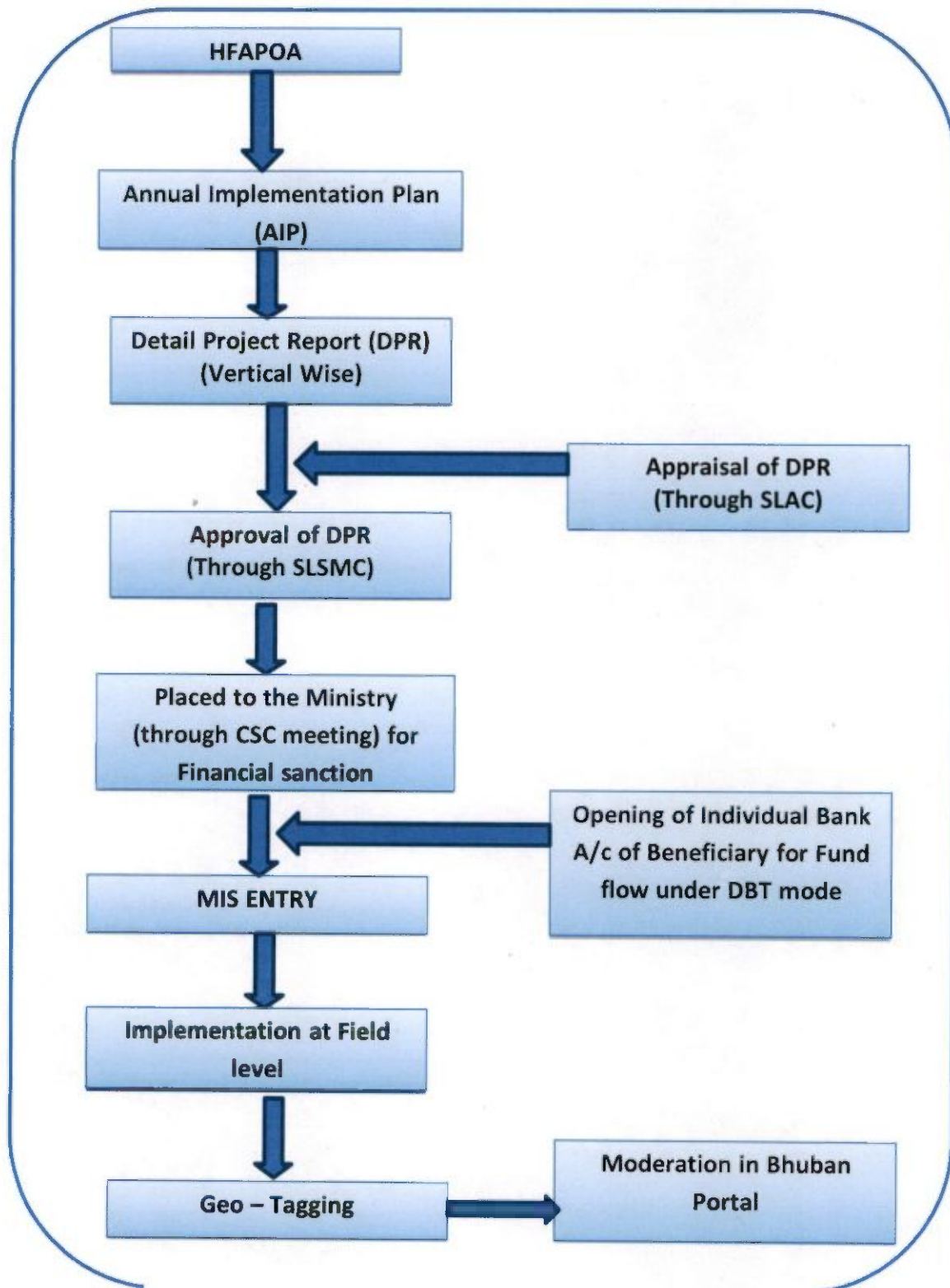

DETAILED ESTIMATE FOR THE CONSTRUCTION OF SINGLE UNIT DWELLING HOUSE

Pradhan Mantri Awas Yojana Housing For All (Urban)

Total Covered Area- 32.18 sq.m (With Electrical Works)

Reference of Schedule of Rates : PWD (W.B.), Schedule of Rates Building & Sanitary w.e.f-01.07.2014 & Corrigenda
/24 Pgs (N & S)/ Kalyani Sub Div.)

(Kolkata

Floor Area 25.37 sqm

SL No.	Description of Works	Quantity	Unit	Rate (Rs.)	Amount (Rs.)
1	Earthwork in excavation in foundation trenches or drains, in all sorts of soil (including mixed soil but excluding laterite or sandstone) including removing spreading or stacking the spoils within a lead of 75 m as directed including trimming the sides of trenches, levelling, dressing and ramming the bottom, bailing out water etc. as required complete. a) Depth of excavation not exceeding 1500mm . SOR, PWD, P-1, I -2 a	13.000	%cu.m	12047.00	1566.11
2	Earth work in filling in foundation trenches or plinth with good earth in layers not exceeding 150 mm. including watering and ramming etc. layer by layer complete.(Payment to be made on the basis of measurement of finished quantity of work) a) With earth obtained from excavation of foundation. SOR, PWD, P-1, T/3 a	11.120	%cu.m	7831.00	870.81
3	Supplying Laying Polithin Sheets etc. SOR, PWD, P-45, T - 13	22.000	sqm	25.00	550.00
4	Cement concrete with graded Stone ballast (40 mm.) excluding shuttering.a) In ground floor and foundation.6 : 3 : 1 proportion Pakur variety SOR, PWD, Page 24 ; Item -10 a	3.500	cu.m.	5823.00	20380.50
5	25 mm. thick damp proof with cement concrete (4:2:1) (with graded stone aggregate 10 mm. Normal size) and painting the top surface with a coat of bitumen using 1.7 kg. per sq.m. including heating the bitumen and cost and carriage of all materials complete. SOR, PWD, P-45, T-12	6.810	sqm,	297.00	2022.57
6	Brick work with 1st class bricks in cement mortar (6:1) a) In foundation and plinth. b) In super structure SOR, PWD, P-29, T -22(a), (b)	10.430 15.240	cum cum	5719.00 5943.00	59649.17 90571.32
7	125mm thick brick work with 1st. class bricks in cement mortar (4:1). a) In ground floor SOR, PWD, P-73, I -29	23.220	sq.m.	783.00	18181.26
8	Ordinary Cement concrete (mix 1:1.5:3) with graded stone chips (20 mm nominal size) excluding shuttering and reinforcement if any, in ground floor as per relevant IS codes. (i) Pakur Variety SOR, PWD, P-14, T -7(i)	3.940	cu.m.	6851.66	26995.54
9	Reinforcements for reinforced concrete work in all sorts of structures including distribution bars, stirrups, binders etc. including supply of rods, initial straightening and removal of loose rust (if necessary), cutting to requisite length, hooking and bending to correct shape, placing in proper position and binding with 16G black annealed wire at every intersection. complete as per drawing and direction. (a) For works in foundation, basement and upto roof of ground floor / upto 4m. (i) Tor steel/Mild steel. SOR, PWD, P-27, T -15(i)	0.309	MT	60705.93	18775.74

SL No.	Description of Works	Quantity	Unit	Rate (Rs.)	Amount (Rs.)
10	Hire and labour charges for shuttering with centring and necessary staging upto 4 m. using approved stout props and thick hard wood planks of approved thickness with required bracing for concrete slabs, beams, columns, lintels curved or straight including fitting, fixing and striking out after completion of works. (upto roof of ground floor). (When the height of a particular floor is more than 4 m. the equivalent floor ht. shall be taken as 4 m. and extra for works beyond the initial 4 m. ht. shall be allowed under 12(e) for every 4 m. or part thereof.) SOR, PWD, P-66, T -12(a) 25 mm. to 30 mm. thick wooden shuttering as per decision & direction of Engineer-in-charge. Ground Floor	37.063	M ²	360.00	13342.68
11	Plaster (to wall, floor, ceiling etc.) with sand and cement mortar including rounding off or chamfering corners as directed and raking out joints or roughening of concrete surface, including throating, nosing and drip course where necessary . In ground floor. A) With 6:1 cement mortar. a) Inside wall 20 mm thick plaster SOR, PWD, P-151, T -2 (i)(b) b) Out side Wall, 15mm th. SOR, PWD, P-151, I -2 (i)(c) B)10mm th ceiling plaster (4:1) SOR, PWD, P-151, I -2 (i)(c)	116.940	sq.m.	181.00	21166.14
		111.950	sq.m.	156.00	17464.20
		23.330	sq.m.	140.00	3266.20
12	Neat cement punning about 1.5mm thick in wall, dado, window, sills, floor, drain etc. SOR, PWD, P-152, I -8	26.700	sq.m.	38.00	1014.60
13	Artificial stone in floor,dado, staircase etc. with cement concrete (4:2:1) with stone chips laid in panels as directed with topping made with ordinary or white cement (as necessary) and marble dust in proportion (2:1) including smooth finishing and rounding off corners and including application of cement slurry before flooring works, using cement @ 1.75 kg./sq.m. all complete including all materials and labour. In ground floor. 3 mm. thick topping (High polishing grinding on this item is not permitted) with ordinary cement. 20mm thick SOR, PWD, P-40, I -3 (i)	26.490	sq.m.	265.00	7019.85
14	Supplying, fitting & fixing MS clamp for fixing door and window frame made of flat bent bar, end bifurcated, fixed in cement concrete with stone chips (4:2:1)a fitted and fixed omplete as per direction. 40mm x 6mm x 125 mm length. (Cost of cement concrete will be paid separately) SOR, PWD, P-90, I -18 (c)	34	each	22.00	748.00
15	Wood work in door and window frame fitted and fixed complete including a protective coat of painting at the contact surface of the frame other Local wood SOR, PWD, P-85, T -1(i)	0.213	cu.m.	46171.00	9834.42
16	Panel Shutter of door & Window (each Panal Consisting Of single Plan without Join) 25 mm thick shutter with 12 mm thick Panal of size 30 to 45 cm. Other Local wood SOR, PWD, P-105, I -84 (iv)c	8.520	sq.m.	1567.00	13350.84
17	Iron butt hinges of approved quality fitted and fixed with steel screws, with ISI mark. a)75mm x 47mm x 1.70mm SOR, PWD, P-91, T -20(iv)	32.000	each	34.00	1088.00
18	Iron Socket Bolt of approved quality fitted and fixed complete. i) 150 mm long x 10 mm dia SOR, PWD P-93, I -25,c	11.000	each	71.00	781.00
19	White washing including cleaning and smoothening surface thoroughly (5 parts of stone lime and 1 part of shell lime should be used in the finishing coat). Two Coats SOR, PWD, P-155, I -3 (b)	124.960	%sq.m	1887.00	2358.00
20	Colour washing with ella with a coat of white wash priming including cleaning and smoothening surface thoroughly external surface One Coat SOR, PWD, P-155, I -4(ii)(a)	100.560	%sq.m	1514.00	1522.48

SL No.	Description of Works	Quantity	Unit	Rate (Rs.)	Amount (Rs.)
21	Priming one coat on timber, plastered or on steel or other metal surface with synthetic enamel/oil bound primer of approved quality including smoothening surfaces by sand papering etc. 1) On timber surface SOR, PWD, P - 162, I - 7(a) 2) On Steel Surface SOR, PWD, P - 162, I - 7(b)	21.690 2.700	sq.m. sq.m.	41.00 31.00	889.29 83.70
22	Painting with best quality synthetic enamel paint of approved make and brand including smoothening surface by sand papering etc. including using of approved putty etc. on the surface, if necessary : With super gloss (hi-gloss)-With any shade except white. a) On timber or plastered surface Two Coats b) On Steel surface Two Coats SOR, PWD, P - 162, - 8A(aii),(bii)	21.690 2.700	sq.m. sq.m.	89.00 86.00	1930.41 232.20
23	Iron hasp bolt of approved quality fitted and fixed complete (oxidised) with 16 mm dia with center bolt and round fitting. 300 mm long SOR, PWD, P-93, I - 27c	2.000	each	193.00	386.00
24	Precast pored concrete jally work as per design and manufacture's specification including moulding etc. with stone chips and necessary reinforcement shuttering complete including fitting, fixing in position in all floors. (a) 37.5 mm th. panels Cement & steel required for this item will not be issued by deptt. SOR, PWD, P-32, I - 38 (b)	1.690	sq.m.	351.00	593.19
25	Supplying, fitting and fixing UPVC down pipes A type and fittings conforming to IS 13592-1992 with necessary clamps nails including making holes in walls, etc. and cutting trenches in any soil, through masonry concrete structure etc. if necessary and mending good damages including jointing with jointing materials (Spun yarn, valamoid / bitumen / M. seal etc.) complete. P-173, I-21 A (ii), C(ii), D(ii) SOR, PWD, P173, I - 21 A (ii), C(ii), D(ii) i) UPVC Pipe 110 mm dia ii) UPVC Bend 87.5 degree 110 mm dia iii) UPVC Shoe 110 mm	3.000 2.000 1.000	Mtr. each each	291.00 162.00 128.00	873.00 324.00 128.00
26	M.S. or W.I. Ornamental grill of approved design joints continuously welded with M.S, W.I. Flats and bars of windows, railing etc. fitted and fixed with necessary screws and lugs in ground floor. Grill weighing 10 kg/sq m to 16 kg/m ² SOR, PWD, P - 76, I - 10 (i) (2.70sqm @ 10.5kg per sqm = 28.35 kg)	0.284	Qntl	8247.00	2342.15
27	Shallow water closet Indian pattern(I.P.W.C.) of approved make in white vitreous chinaware supplied, fitted and fixed in position (excluding cost of concrete for fixing). 450 mm long SOR, PWD, (Sanitary) P - 65, I - 1 (iii)	1.000	each	1062.00	1062.00
28	Foot rest for water closet of size 275 mm X 125 mm with Artificial stone(4:2:1) with 6 mm stone chips and chequered including adding colour as necessary. SOR, PWD, (Sanitary) P - 66, I - 9	1.000	Pair	70.00	70.00
29	Supplying, fitting and fixing cast iron 'P' or 'S' trap conforming to I.S. 3989 / 1970 and 1729 / 1964 including lead caulked joints and painting two coats to the exposed surface. S Trap 100 mm SOR, PWD, (Sanitary) P - 54, I - 14(B-iii)	1.000	each	923.00	923.00
30	Supplying, fitting fixing CI Round Gratings 150mm dia SOR, PWD, (Sanitary) P - 55, I - 18(ii)	1.000	Each	100.00	100.00

SL No.	Description of Works	Quantity	Unit	Rate (Rs.)	Amount (Rs.)
	Construction of 2 circular leach pit of inside diameter 1000 mm. & a depth of 1000 mm. With a layer of 250 mm. Thick brick work with cement mortar (6:1) & honeycombed brick wall (4:1) at every alternate layer upto a height of 925 mm. From bottom and then 125 mm. thick brick wall (4:1) for a height of 300 mm. and covered with 75mm. RCC slab (4:2:1) with 8mm tor steel @ 150 mm. centre to centre both ways including plustering and neat cement punning on top of the slab and making hooking arrangment on slab for lifting of the slab if require as well as jointing the connection with the inspection pit (450 x 450) covered with 50mm thick RCC slab (4:2:1) with stone chips and necessary reinforcement and connected with 100 mm dia PVC pipe laid over rammed earth and then covered the pipe properly with powder earth including supplying fitting fixing fibre glass pan P-tap & polythene pipe as per requirement to connect with the inspection pit complete with all respect as per direction of EIC.(ANNEXURE-II)	1	Item	7544.00	7544.00
TOTAL AMOUNT			Rs.		350000.36
Say			Rs.		350000.00
Add for Electrical Works (ANNEXURE-I)			Rs.		17858.00
TOTAL AMOUNT			Rs.		367858.00
(Rupees Three lakh Sixty seven thousand Eight hundred & Fifty eight only)					

ASSISTANT ENGINEER
North Dum Dum Municipality

Chairman
North Dum Dum Municipality

Detailed Estimate for Single Dwelling unit
 Floor area 25.36 sqm Built up area 32.18 sqm

	C/L of main outer wall			125 mm Partitionwall		Varandah C/L	
	4.65			3.375		1.275	
	0.8			1.15		0.9	
	1.15			1.15	2.3	2.175	
	3.45			2.187			
	1.15			1.9			
	1.7			1.387	5.474		
	3.375			11.149			
	1.275						
	2.825						
	3.125						
	23.5						
	X wall	1.25					
Sl.no.							
1	Earth workin excavation						
	250 mm wall						
	23.5	0.75	0.7	12.34			
	0.875	0.75	0.7	0.46			
	24.375			12.8	m ³		
	125 mm Wall						
	2.625		0.4	0.225	0.24		
	WC	0.4	0.4	0.225	0.04		
	Bath	0.65	0.4	0.225	0.06		
	5.474	0.75		0.225			
	4.724	0.4		0.225	0.43		
	Varanda	1.425	0.4	0.225	0.13		
					0.88		
	Step	0.5	0.9	0.075	0.034		
					13.715	m ³	
2	Soling						
	24.375	0.75		18.281			
	11.45	0.4		4.58			
				22.861			
3	Polythene sheet						
	2.575	3.125		8.047			
	2.875	2.625		7.547			
	2	1.65		3.3			
	passage	0.625	2.375	1.484			
	Bath&WC	2.7	0.9	2.43			
	Varndah	1.025	0.6	0.615			
	step	0.9	0.5	0.45			
				23.873			
4	Jhama concrete						
		18.28	0.075	1.371			
		4.58	0.075	0.344			
		23.93	0.075	1.795			
				3.51			
5	Earth work in filling 1/5 excavation						
		13.715	5	2.743			
		23.48	0.375	8.805			
				11.548	m ³		

6	B.W (6:1) in Foundation of plinth							
		23.5	0.625	14.6875				
		23.5	0.5	11.75				
		23.5	0.375	8.8125				
				35.25	0.15	5.288		
		23.5	0.25		0.525	3.084		
	X wall	0.938	0.625	0.586				
		1	0.5	0.5				
		1.063	0.375	0.399				
				1.485	0.15	0.223		
		1.125	0.25		0.525	0.148		
	125mm	3.125	0.25		0.525	0.41		
	Bath&WC	2	0.9	0.25	0.523	0.235		
	Kit	5.224	0.25		0.525	0.686		
	Vard	1.925	0.25		0.525	0.253		
	Steps		0.5	0.9	0.15	0.068		
			0.25	0.9	0.15	0.034		
						10.427	m ³	
7	DPC							
		23.5						
		1.125						
		24.625		0.25		6.156		
		3.125						
		1.8						
		5.224						
		10.149		0.125		1.269		
						7.425		
	Less		0.9	0.25	0.225			
			0.9	0.125	0.113			
	3		0.75	0.125	0.281			
						0.619		
						6.806	sqm	
8	BW in super structure (6:1)							
		23.5						
		1.125						
		24.625	2.75	0.25	16.93			
	Parapet	23.8	0.075	0.25	0.446			
						17.376		
	Less opens							
	1	0.9	2.1	1.89				
	4	0.9	0.9	3.24				
	1	0.75	0.9	0.675				
	3	0.75	0.75	1.688				
				7.493	0.25	1.873		
	Lintel							
	1	1.525	1.525					
	4	1.2	4.8					
	1	1.05	1.05					
			7.375	0.25	0.1	0.184		
	Wo2							
	1	3.05	3.05	0.25	0.1	0.076		

					(-)	2.134		
	Net brick work						15.242	m ³
9	125 th. Brick work (6:1)							
	room		3.125	2.6	8.125			
	kit		2.125	2.75	5.844			
			1.65	2.75	4.5375			
			1.45	2.65	3.8425			
	2		0.9	2.1	3.78			
							26.12875	
	Less opening							
	1 0.9		0.9					
	3 0.75		2.25					
			3.15	2.1	6.615			
	Lintel							
	1 1.3		1.3					
	1 1.025		1.025					
			2.325	0.1	0.2325			
					6.8475			
							19.28125	
	Parapet							
	23.5			0.15			3.525	
							22.806	
	passeege	0.75		0.55			0.4125	
							23.219	sqm
10	Conc M-20							
	Roof slab							
	32.15	1.1475	31.003		0.1	3.1		
	Beam		3.625	0.25	0.15	0.136		
			2.575	0.25	0.1	0.064		
	Lintel						3.301	
	D1	1	1.525	1.525				
	W1	4	1.2	4.8				
	W2	1	1.05	1.05				
	WO2	1	3.05	3.05				
				10.425	0.25	0.1	0.261	
	D1	1	1.39	1.39				
	D2	1	1.025	1.025				
	D2	2	1.4	2.8				
	O2	1	0.875	0.875				
	D2	2		6.09	0.125	0.1	0.076	
	Chaja							
	W1	4	1.2	4.8				
	W2	1	1.03	1.03				
	D1	1	1.275	1.275				
	W02	1	3.05	3.05				
				10.155	0.3	0.075	0.228	
							3.866	m ³
11	Reinforcement							
		3.866	0.80%	1	7850	0.243	MT	

12	Shuttering							
	31	23.5	1.125					
			24.63	0.25				
	31			6.156	24.844			
	Side beam	2	3.125	0.15	0.9375			
		2	2.325	0.1	0.465			
	side slab	1	25.3	0.1	2.53			
	Lintel	1		0.9	0.225			
		1	1.525	0.1	0.153			
		1	1.275	0.35	0.446			
		1	0.3	0.05	0.015			
						29.615	sqm	
	4W1	4	0.9	0.25	0.9			
		4	1.2		0.1	0.48		
		4	1.2	0.35	1.68			
	2	4	0.3	0.05	0.12			
	1W2	1	0.75	0.25	0.188			
		1	1.05		0.1	0.105		
		1	1.05	0.35	0.368			
	2	1	0.3	0.05	0.03			
	WO2	3	0.75	0.25	0.563			
	1	1	3.05		0.1	0.305		
		1	3.05	0.35	1.068			
	2	1	0.3	0.05	0.03			
	Lintel 125 Wall							
	D1	1	0.9	0.125	0.113			
		2	1.3	0.1	0.26			
	D2	2	0.75	0.125	0.188			
	2	2	1.15	0.1	0.46			
	D2	2	0.75	0.125	0.188			
		2	1.9	0.1	0.38			
						7.423		
						37.038	sqm	
13	Plaster (6:1)							
	Out side 15 mmth.							
			2.85	1.125	0.45			
		25.3			4.425	111.953	sqm	
	Inside 20 mm th.							
		2	2.7	3.125	2.75	32.038		
		2	2.875	2.625	2.75	30.25		
		2	2	1.65	2.75	20.075		
		2	2.075		2.75	11.413		
	Above lintel							
		1	0.75		0.65	0.488		
	Bath							
		2	0.9		2.75	4.95		
	WC							
		1	2.95		2.75	8.113		
		1	2.25		2.75	6.188		
		4	2.2		0.9	7.92		
	T. 125 wall							

	2	0.9		0.125	0.225				
						121.658			
	Open out side less								
	3	0.75		2.1	4.725				
					(-)	4.725			
						116.933	sqm		
	Celling Plaster				24.47				
	Less				1.14				
						23.33	Sqm		
14	Neat cement punning								
	Out side	Plinth							
		25.3	0.45			11.385	Sqm	11.385	
	Inside		2.7	3.125					
			2	5.825	0.1	1.165	Sqm		
			2.875	2.625					
			2	5.5	0.1	1.1	Sqm		
	Kithen		2	1.65					
			2	3.65	0.45	3.285	Sqm		
			1	1.65	0.45	0.743	Sqm		
			2	2.075	0.1	0.415	Sqm		
	Varanda			1.775	0.1	0.178	Sqm		
	step WC		1	3	0.45	1.35	Sqm		
	Bath			3.5	2	7	Sqm		
				0.75	0.1	0.075	Sqm		
	In side punning						15.31	15.31	
	Total							26.695	Sqm
15	Art. Stone flooring								
	Floor area					25.37	sqm		
	Step		2 0.9	0.25		0.45			
	W1		4 0.9	0.1		0.36			
	W2		1 0.75	0.1		0.075			
	W3		3 0.75	0.1		0.225			
							26.48	Sqm	
16	Ms Clamp for door & window								
	D1+D2		4	6		24			
	W1+W2		5	2		10			
							34 nos.		
17	Wood work in Door & window frame								
	D1		2 5.1	10.2					
	D2		2 4.95	9.9					
	W1		4 3.6	14.4					
	W2		1 3.3	3.3					
				37.8	0.075	0.075	0.213	m ³	
18	Z batten shutter								
	D1		2 0.775	2.025		3.139			
	D2		2 0.625	2.025		2.531			
	W1		4 0.775	0.775		2.403			
	W2		1 0.775	0.625		0.484			
							8.557	sqm	
19	Iron Butt Hinges								

	D1+D2					12		
	W1	4	4			16		
	W2	1	4			4		
							32 nos.	
20	Iron socket bolt							
	Door				6			
	Window				5			
							11 nos.	
21	White wash							
	Inside+Celling Plaster- inside punning							
		116.933	23.33	15.31		124.953	sqm	
22	Colour wash							
	Out side Plaster- out side punning							
		111.953	11.385			100.568	sqm	
23	Priming on timber sutrface							
	2	2 0.9	2.1		7.56			
	2	2 0.75	2.1		6.3			
	4	2 0.9	0.9		6.48			
	1	2 0.75	0.9		1.35			
						21.69	sqm	
24	Painting best quality on wooden surface							
	same sl.no. 23					21.69	sqm	
25	MS ornamental gril....10Kg-16 Kg							
	W1	4 0.75	0.75	2.25				
	W2	1 0.75		0.6 0.45				
				2.7				
				@12Kg/sqm		32.4	Kg	
26	Priming on Steel sutrface					2.7	sqm	
27	Painting best quality on steel surface					2.7	sqm	
	same sl.no. 24							
28	R.C.C. Shelf							
		1.75 0.5				0.875	sqm	
29	Roof treatment with cow dang							
				32.18				
	Deduct	1.14 (varanda)	1.14					
	Cornice	25 0.125	3.125					
			27.915			27.915	sqm	

 ASSISTANT ENGINEER
 North Dum Dum Municipality

 Chairman
 North Dum Dum Municipality

ESTIMATE FOR ELECTRICAL WORKS FOR ONE DWELLING UNIT UNDER RAY

(ANNEXURE-I)

Sl.No	Item of works	Unit	Rate	Quantity	Amount
1	Supplying & fitting polythene pipe complete with fittings as necessary. Under ceiling /beam/bound with 22SWG GI wire inclusive S & Drawing 1x18 SWG GI wire as fish wire inside the pipe & fittings and providing 55 mm dia disc of MS sheet (20SWG) having colour paint at one face first ended at the load point end of the polythene pipe with fish wire (synchronizing with roof/beam casting work of building construction) 19 mm dia 3 mm thick polythene pipe	RM	39.00	25.00	975.00
2	Powerckt wiring supplying and drawing 1 ; 1KV grade single core stranded FR PVC insulated & unseathed single core stranded Copper wire (Finolex make) 2 x 2.5 sqmm (PH & N) +1x1.5 sqmm (ECC) per laid polythene pipe and by the prelaid GI fish wire & making necessary connections as required.	RM	76.00	50.00	3800.00
3	Concealed Distribution wiring in in 2x1.5 sqmm single core standard *FR* insulated and unseathed cop per wire Finolex make & 1x1.5 sq mm single core stranded PVC insulated and unseathed cop per (Finolex make) wire used as ECC in 19 mm bore 3 mm thk. polythene pipe complete with all accessories embedded in wall smooth run to light / fan/call bell point with piano key type switch (6 Amps) (Anchor make) fixed on sheet metal (16 SWG) Switch Board with bakelite/ perspex (wall matching colour) Top cover (3 mm thick) flushed in wall including mending all good damages to original finish Average per point 6.00 mt.	points	828.00	10.00	8280.00
4	Deistribution concealed wiring with 2x1.5 sq mm (PH & N) single core stranded FR PVC insulated & unseathed single core stranded 1.1 KV grade Copper Wire (finolex) & 1x1.5 sq mm (ECC) single core stranded (PH & N) 1.1 KV grade cu wire (finolex) & 1 x 1.5 sq mm single core stranded PVC insulated & unseathed cu wire (finolex) used as ECC in 19 mm bore, 3 mm thick polythene pipe complete with all accessories embedded in wall 250 volt 5 amp 3 pin plug point including S & F 250 Volt 5 amp 3 pin flush type plug socket & piano key type swich (Anchor make) on existing switch board as mentioned sl. no.3	points	76.00	2.00	152.00
5	Supplying & drawing 1.1 KV grade single core strntanded FR PVC insulated & unseathed single core stranded cu Wire 3x2.5 sq mm (finolex make) in the prelaid polythene pipe & by the prelaid GI fishwire & making necessary connection as required (CESC supply to consumer DP near to CESC & inside the room another DP near CESC & inside the room another DP of dwelling units)	RM	86.00	15.00	1290.00



Chairman

North Dum Dum Municipality



ASSISTANT ENGINEER
North Dum Dum Municipality

Sl.No	Item of works	Unit	Rate	Quantity	Amount
Sl.No.	Item of works	Unit	Rate	Quantity	Amount
6	Supplying Delivery & instalation on wall of 30/32 amp DP MCBof Havel's make with enclosed box along with all its necessary 1 connection complete.(Anchor)	nos	808.00	2	1616.00
7	Earthing in soft soil with 50 mm dia GI pipe (TATA make Medium) 3.64 mm th. X 3.04 Mtr long and 1 x 4 SWG GI (hot dip) wire (4 m long) 13 mmdia x 80 mm long GI bolts, double nuts, double washer including S & F 15 mm dia GI protection (1 mtr long) to be filled with bitumen partlyunder the ground level & partly above GL driven to an average depth of 3.65 m below the GL & restoring surface duly rammed.	each	1715.00	1	1715.00
8	Connecting the equipment to earth BUSbar inlussive S&F 10 SWG (Hot Dip) GI wire on wall /floor with a staples buried inside wall /floor as required & making connection to equipments with bolt, nut, washer, cable lugs etc. as required & mending good damages.	M	6.00	5	30.00
			TOTAL		17858.00
Rupees Thirteen Thousand Eight Hundred Seventy Eight Only					17858.00

 Chairman
 North Dum Dum Municipality

 ASSISTANT ENGINEER
 North Dum Dum Municipality

**Cost Estimate for 2 Nos Leach Pit for single unit Dwelling Unit
P.W.D Schedule of Rates effect from 1st July 2014**

(ANNEXURE-II)

Sl No	Description of Items	Quantity	Unit	Rate	Amount
1	Earth work in excavation of foundation trenches or drains in all sorts of soil (including mixed soil but excluding or stacking the spoils within a lead of 75 m. as directed. The item includes necessary trimming the sides of trenches leveling dressing and ramming the bottom boiling out water aqs required complete. Depth of exavation not existing 1500mm P.No-1, I-2(a)	2.500	%Cu.M	12047.00	301.18
2	Cement concrete with graded jhama Khoa ballast (30 mm size) excluding shuttering. In ground floor and foundation (a) 6:3:1 proportion.	0.050	Cu.M	5803.06	290.15
3	Brick work with 1st class bricks in cement mortar (6 : 1). a) In foundation & Plinth P.no-29, I-21(a)	0.010	Cu.M	5719.00	57.19
4	125 mm. thick brick work with 1st class bricks in cement mortar (4 : 1) G.Floor P.no-31, I-29	3.000	SqM	714.00	2,142.00
5	Controlled Cement concrete with well graded stone chips (20 - mm nominal size) excluding shuttering and reinforcement with complete design of concrete as per I : 456 and relevant special publications submission of job mix formula after preliminary mlx design after testing of concrete cubes as per direction of Engineer-in charge Consumption of cement will not be less than 300 Kg of cement -with Super plasticiser per cubic meter of controlled concrete but actual consumption will be determined on- the basis of preliminary test and job mix formula. -I n ground floor and foundation. [Using concrete mixture] M 20 Grade P.no-12, I-6(a)	0.145	Cu.M	6871.54	996.37
6	Reinforcemnet for reinforced concrete work in all sorts of structures incl. Distribution bars, stirrups, binder etc. incl. supply of rods, initial straightening & removal of loose rust (if necessary), cutting to requisite length, hooking etc P.no-27, I-15(a)(i)	0.010	M.T	68508.00	685.08
7	Supplying, fitting and fixing UPVC down pipes A type and fittings conforming to IS 13592-1992 with necessary clamps nails including making holes in walls, etc. and cutting trenches in any soil, through masonry concrete structure etc. if necessary and mending good damages including jointing with jointing materials (Spun yarn, valamoid / bitumen / M. seal etc.) complete.				
	i) UPVC Pipe 110 mm dia P.no-173, I-21(A)(ii)	4.000	Mtr	291.00	1,164.00
	ii) UPVC Bend 87.5 degree 110 mm dia P.no-174, I-21(B)C(ii)	2.000	Each	162.00	324.00



Chairman
North Dum Dum Municipality



ASSISTANT ENGINEER
North Dum Dum Municipality

8	Jaffri brick work 125 mm. thick with 1st class bricks in cement mortar (4:1) including 12 mm. thick cement plaster (4:1) in all faces in ground floor .P.no- 32, I-35	2.000	SqM	792.00	1,584.00
				Cost of 2 no leach pit	7,543.97
				Total=	7,544.00



Chairman
North Dum Dum Municipality



ASSISTANT ENGINEER
North Dum Dum Municipality

AREA - 32.18 SQM.

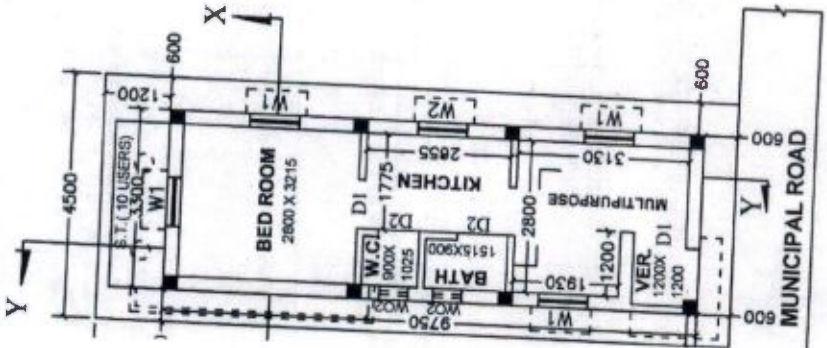

GROUND FLOOR PLAN
SCALE = 1:100

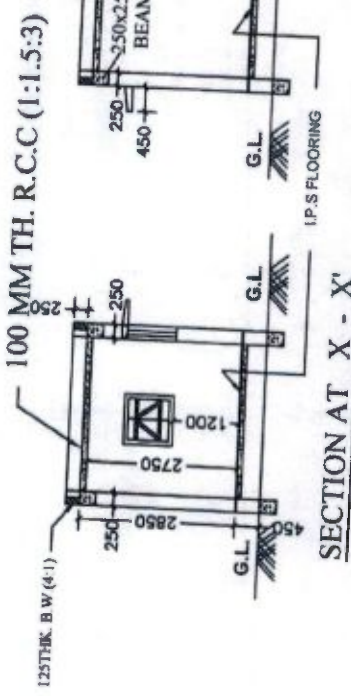

SECTION AT X - X'
SCALE = 1:100

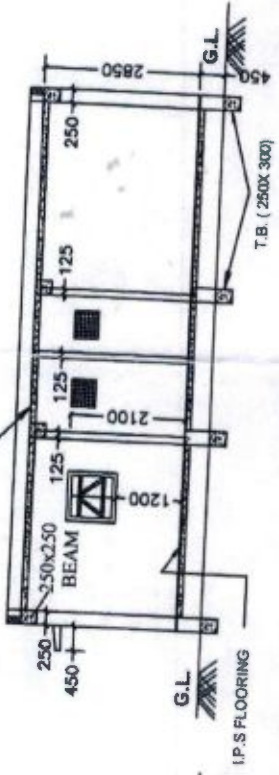

SECTION AT Y - Y'
SCALE = 1:100

NOTE:-

1. ALL WINDOW OPENINGS (W1&W2) WILL BE PROVIDED WITH Z-BATTEN SHUTTERS.
2. ALL DOORS (D1&D2) - 25TH Z-BATTEN SHUTTERS, SINGLE LEAF.
3. W02 - OPENING PROVIDED WITH R.C.C. JALLI.
4. PLINTH HEIGHT - 450 TH.
5. CEILING HEIGHT - 2750 TH.
6. MAIN WALL - 250 TH.
7. PARTITION WALL - 125 TH.
8. ROOF SLAB, BEAM, LINTEL, ETC. WITH REINFORCED CEMENT CONCRETE M20 GRADE.
9. FLOOR OF VERANDAH, WC, BATH, & KITCHEN ROOM TO BE KEPT 15 MM BELOW THE FLOOR LEVEL OF ROOM & PASSAGE.
10. I.P.S. FLOORING
11. 150 MM TH. PIECE LINTEL OVER OPENING HAVE BEEN PROVIDED.
12. ALL DIMENSION ARE IN MM.

Covered Area 32.185 Sqm.

DOORS & WINDOWS SCHEDULE	
MARKING	DIMENSION
W1	900 X 900
W2	750 X 900
W02	750 X 750
D1	900 X 2100
D2	750 X 2100

S. Ghosh
Assistant Engineer
North 24 Parganas Division
Municipal Engineering Directorate
Deptt. of Municipal Affairs
Government of West Bengal

S. Ghosh
Assistant Engineer
North 24 Parganas Division
Municipal Engineering Directorate
Government of West Bengal

PRADHAN MANTRI AWAS YOJANA
HOUSING FOR ALL (URBAN)
OFFICE OF THE MUNICIPAL COUNCILLOR'S
NORTH DUM DUM MUNICIPALITY
BIRATI, NORTH 24 PARGANAS
DWG. NO. 01/NDDM/HFA SCALE :- 1:100, 1:50 & 1:25

S. Ghosh
SIG. OF A.E.
ASSISTANT ENGINEER
North Dum Dum Municipality

S. Ghosh
SIG. OF CHAIRMAN
Chairman
North Dum Dum Municipality

AREA - 32.18 SQM.

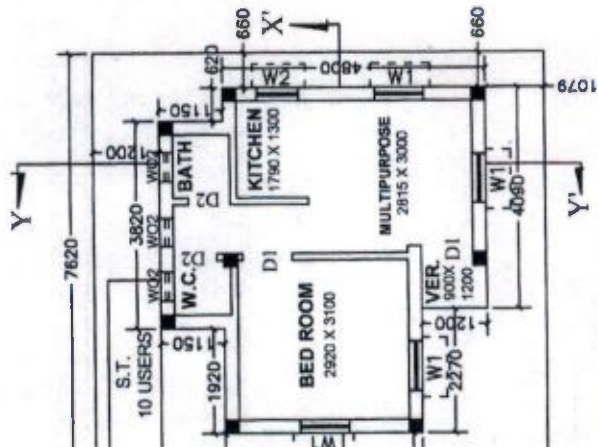

GROUND FLOOR PLAN
SCALE = 1:100

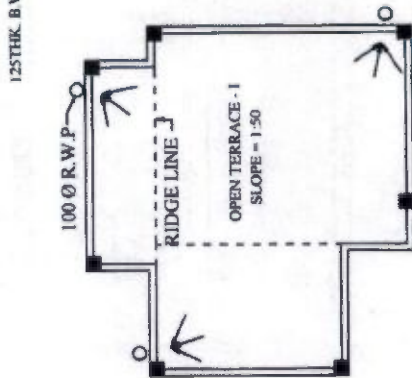

ROOF PLAN
SCALE = 1:100

100 MM TH. R.C.C (1:1.5:3)

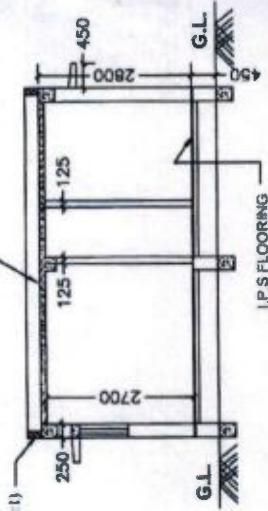

SECTION AT X - X'
SCALE = 1:100

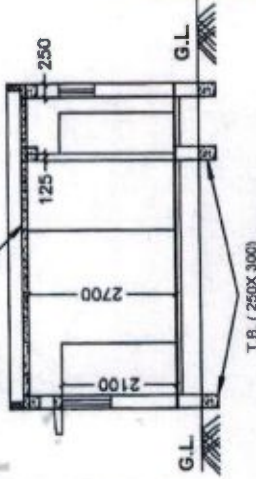

SECTION AT Y - Y'
SCALE = 1:100

[Signature]
Assistant Engineer
North 24 Parganas Directorate
Municipal Engineering Affairs
Deptt. of Municipal Affairs
Government of West Bengal

NOTE:-

1. ALL WINDOW OPENINGS (W1&W2) WILL BE PROVIDED WITH Z-BATTEN SHUTTERS.
2. ALL DOORS (D1&D2) -25TH Z-BATTEN SHUTTERS, SINGLE LEAF.
3. W02 - OPENING PROVIDED WITH R.C.C. JALLI.
4. PLINTH HEIGHT - 450 TH.
5. CEILING HEIGHT - 2750 TH.
6. MAIN WALL - 250 TH.
7. PARTITION WALL - 125 TH.
8. ROOF SLAB, BEAM, LINTEL, ETC. WITH REINFORCED CEMENT CONCRETE M20 GRADE.
9. FLOOR OF VERANDAH, WC, BATH, & KITCHEN ROOM TO BE KEPT 15 MM BELOW THE FLOOR LEVEL OF ROOM & PASSAGE.

[Signature]
Executive Engineer
North 24 Parganas Directorate
Municipal Engineering Affairs
Deptt. of Municipal Affairs
Government of West Bengal

DOORS & WINDOWS SCHEDULE	
MARKING	DIMENSION
W1	900 X 900
W2	750 X 900
W02	750 X 750
D1	900 X 2100
D2	750 X 2100

PRADHAN MANTRI AWAS YOJANA
HOUSING FOR ALL (URBAN)
OFFICE OF THE MUNICIPAL COUNCILLOR'S
NORTH DUM DUM MUNICIPALITY
BIRATI, NORTH 24 PARGANAS
DWG. NO. 01/NDDM/HFA SCALE :- 1:100,1:50 & 1:25

SIG OF A.E.
Assistant Engineer
IM DUM MUNICIPALITY

SIG OF CHAIRMAN
[Signature]
Chairman
North Dum Dum Municipality

FLOOR AREA - 32.18 SQM.

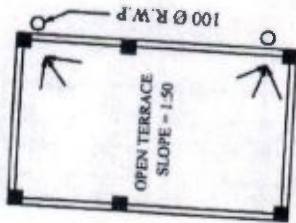

ROOF PLAN
SCALE = 1:100

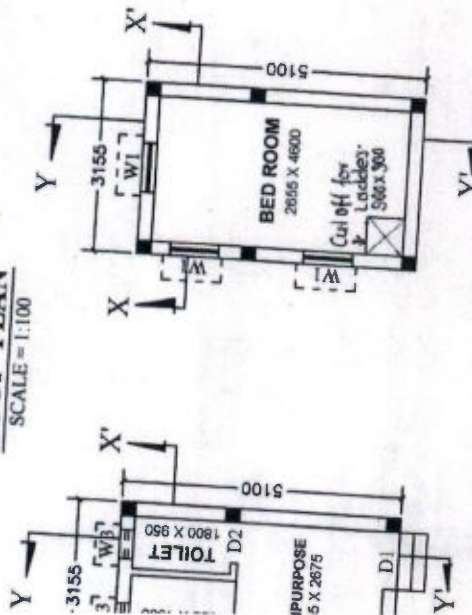

FLOOR PLAN
SCALE = 1:100

FIRST FLOOR PLAN
SCALE = 1:100

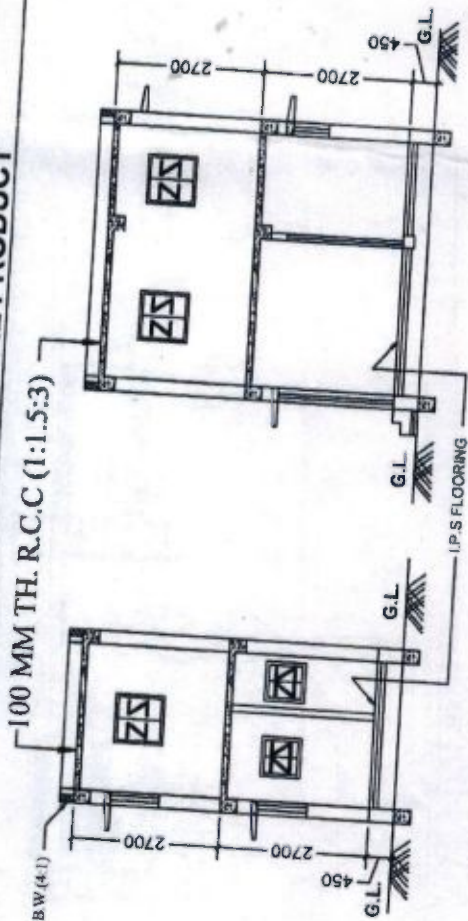

SECTION AT X - X''
SCALE = 1:100

SECTION AT Y - Y''
SCALE = 1:100

NOTE:-

1. ALL WINDOW OPENINGS (W1 & W2) WILL BE PROVIDED WITH Z-BATTEN SHUTTERS.
2. ALL DOORS (D1 & D2) - 25TH Z-BATTEN SHUTTERS, SINGLE LEAF.
3. W02 - OPENING PROVIDED WITH R.C.C. JALLI.
4. PLINTH HEIGHT - 450 TH.
5. CEILING HEIGHT - 2750 TH.
6. MAIN WALL - 250 TH.
7. PARTITION WALL - 125 TH.
8. ROOF SLAB, BEAM, LINTEL, ETC. WITH REINFORCED CEMENT CONCRETE M20 GRADE.
9. FLOOR OF VERANDAH, WC, BATH, & KITCHEN ROOM TO BE KEPT 15 MM BELOW THE FLOOR LEVEL OF ROOM & PASSAGE.
10. I.P.S. FLOORING
11. 150 MM TH. PIECE LINTEL OVER OPENING HAVE BEEN PROVIDED.
12. ALL DIMENSION ARE IN MM.

DOORS & WINDOWS SCHEDULE	
MARKING	DIMENSION
W1	900 X 900
W2	750 X 900
W3	750 X 750
D1	900 X 2100
D2	750 X 2100

PRADHAN MANTRI AWAS YOJANA
HOUSING FOR ALL (URBAN)
OFFICE OF THE MUNICIPAL COUNCILLOR'S
NORTH DUM DUM MUNICIPALITY
BIRATI, NORTH 24 PARGANAS

DWG. NO. 01/NDDM/HFA SCALE :- 1:100, 1:50 & 1:25

SIG. OF CHAIRMAN
[Signature]
Chairman
North Dum Dum Municipality

SIG. OF A.E.
[Signature]
ASSISTANT ENGINEER
North Dum Dum Municipality

Engineer
MUNICIPALITY

PRODUCED BY AN AUTODESK EDUCATIONAL PRODUCT

PRODUCED BY AN AUTODESK EDUCATIONAL PRODUCT

SHEET - 1 OF 2

[Signature]
Executive Engineer
North 24 Parganas Division
Department of Municipal Affairs,
Government of West Bengal

[Signature]
Assistant Engineer
North 24 Parganas Division
Municipal Engineering Directorate
Deptt. of Municipal Affairs
Government of West Bengal

PRODUCED BY AN AUTODESK EDUCATIONAL PRODUCT

ESTIMATE FOR CONSTRUCTION OF CONCRETE ROAD 3.0 MRTRE WIDE

PWD BUILDING SCHEDULE 2017 WITH CORRIGENDA & ADDENDA EFFECT FROM 4.06.2018

Sl No	Description of Items	Length	Breadh	Depth	Quantity	Unit	Rate	Amount
1	Earth work in excavation of foundation trenches or drains in all sorts of soil (including mixed soil but excluding or stacking the spoils within a lead of 75 m. as directed. The item includes necessary trimming the sides of trenches leveling dressing and ramming the bttom boiling out water aqs required complete . Depth of exavation not existing 1500mm P.No-1, I-2(a)	1.00	2.5	0.400	1.000	%Cu.M	11947.00	119.47
2	Filling foundation or plinth by silver sand in layer not exceeding 150 mm. as directed and consolidating same by through saturation with water rammingcomplete. Including the cost of supply of sand. (a) by fine sand P.No-2 , I-4(B)	1.00	3.00	0.200	0.600	%Cu.M	93621.00	561.73
3	Single brick flat soling of picked jhama bricks including ramming and dressing bed to proper level and filling joints with powdered earth or local sand P.no-11, I-1	1.00	3.00		3.000	Sq.M	361.00	1,083.00
4	Ordinary Cement concrete (mix 1:1.5:3) with graded stone chips (20 mm nominal size) excluding shuttering and reinforcement, if any, in ground floor as per relevant IS codes P.no-24, I-10(a)	1.00	2.5	0.125	0.313	Cu.M	6090.02	1,903.13
5	Brick work with 1st class brick in proportion(6:1) in cement mortar in foundation and plinth. (b) Brick-on-end edging (250 mm) depth. P.No-15 , It-8(a)	2.00	0.25	0.375	0.188	M3	5413.00	10.15
	Plaster (to wall, floor, ceiling etc) with sand and cement mortar including rounding off or chamfering corners as directed and raking out joints or roughening of concrete surface including throating nosing and drip course where necessary. (i) with (1:4) sand & cement mortar 15 mm thk. Plaster P.W.D. (Building) Page - 189 It - 1	2.00	1.000	0.625	1.250	sqm	167.00	208.75
	Neat cement punning about 1.5 mm thk. P.W.D. (Building), Page - 192, It. - 15	2.00	1.000	0.625	1.250	sqm	34.00	42.50
Toatl=								3,928.73
Add 6% SGST								235.72
Add 6% CGST								235.72
								4,400.17
Add 1% CESS								44.00
Total								4,444.18

Chairman
 North Dum Dum Municipality

 ASSISTANT ENGINEER
 North Dum Dum Municipality

NORTH DUM DUM MUNICIPALITY
BIRATI, KOLKATA- 700051

DETAIL DRAWING OF CONCRETE ROAD

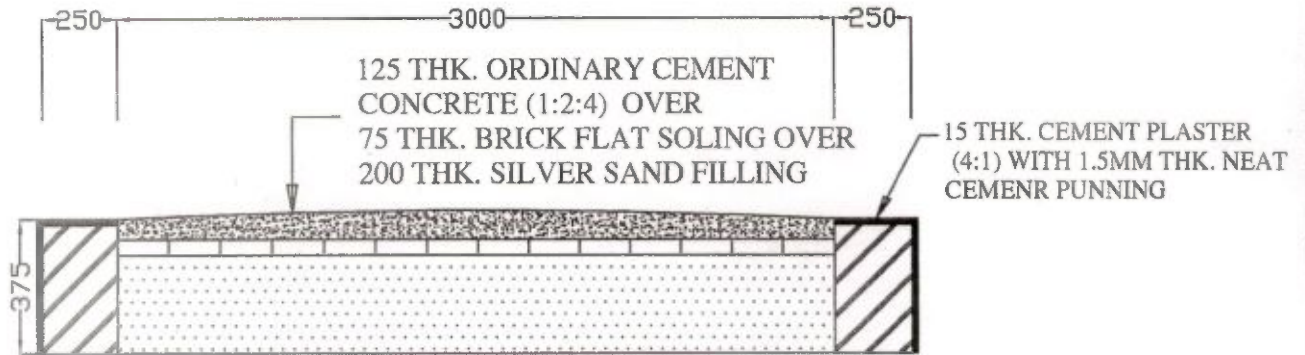

TYP. SECTIONAL VIEW OF CONCRETE ROAD

SCALE - 1:10

NOTE : -
ALL DIMENSIONS ARE IN MM.

ASSISTANT ENGINEER
North Dum Dum Municipality

SIG. OF CHAIRMAN
NORTH DUM DUM MUNICIPALITY
Chairman
North Dum Dum Municipality

ESTIMATE FOR CONSTRUCTION OF SURFACE DRAIN (400X525)

PWD BUILDING SCHEDULE 2017 WITH CORRIGENDA & ADDENDA EFFECT FROM 4.06.2018

Sl No	Description of Items	Length	Breadth	Depth	Quantity	Unit	Rate	Amount
1	Earth work in excavation of foundation trenches or drains in all sorts of soil (including mixed soil but excluding or stacking the spoils within a lead of 75 m. as directed. The item includes necessary trimming the sides of trenches leveling dressing and ramming the bottom boiling out water as required complete. Depth of excavation not existing 1500mm P.No-1, I-2(a)	1.00	1.05	0.700	0.735	%Cu.M	11947.00	87.81
2	Single brick flat soling of picked jhama bricks including ramming and dressing bed to proper level and filling joints with powdered earth or local sand P.no-11, I-1	1.00	1.05		1.050	Sq.M	361.00	379.05
3	Cement concrete with graded jhama Khoa ballast (30 mm size) excluding shuttering. In ground floor and foundation (a) 6:3:1 proportion.	1.00	1.05	0.100	0.105	Cu.M	4761.00	499.91
	Brick work with 1st class bricks in cement mortar (6:1). a) In foundation & Plinth P.no-29, I-21(a)	2.00	0.25	0.800	0.400	Cu.M	5413.00	2,165.20
	Plaster (to wall, floor, ceiling etc.) with sand and cement mortar including rounding off or chamfering corners as directed and raking out joints or roughening of concrete surface including throating, nosing and drip course where necessary. (Gr.floor). i) With 4:1 cement mortar. a) 20 mm. Thick plaster. P.no-151, I-2(a)	1.00	1.3		1.550	Sq.M	167.00	258.85
	Neat cement punning above 1.5 mm thick in wall, dado, windowsills, floor, drain etc. P.no-152, I-8	1.00	1.300		1.550	Sq.M	34.00	52.70
	Artificial stone in floor dado staircase etc. with cement concrete 1:2:4 with stone chips laid in pannels as directed with topping made with ordinary or white cement (as measured) and marble dust in proportion (2:1) including smooth finishing and round 25mm thick P.no-40, I-3(ii)	1.00	0.400		0.525	Sq.M	269.00	141.23
							Toatl=	3,584.74
							Add 6% SGST	215.08
							Add 6% CGST	215.08
							Add 1% CESS	4,014.91
								40.15
							Total	4,055.06



Chairman

North Dum Dum Municipality



ASSISTANT ENGINEER
North Dum Dum Municipality

NORTH DUM DUM MUNICIPALITY
BIRATI, KOLKATA- 700051

DETAIL DRAWING OF OPEN DRAIN

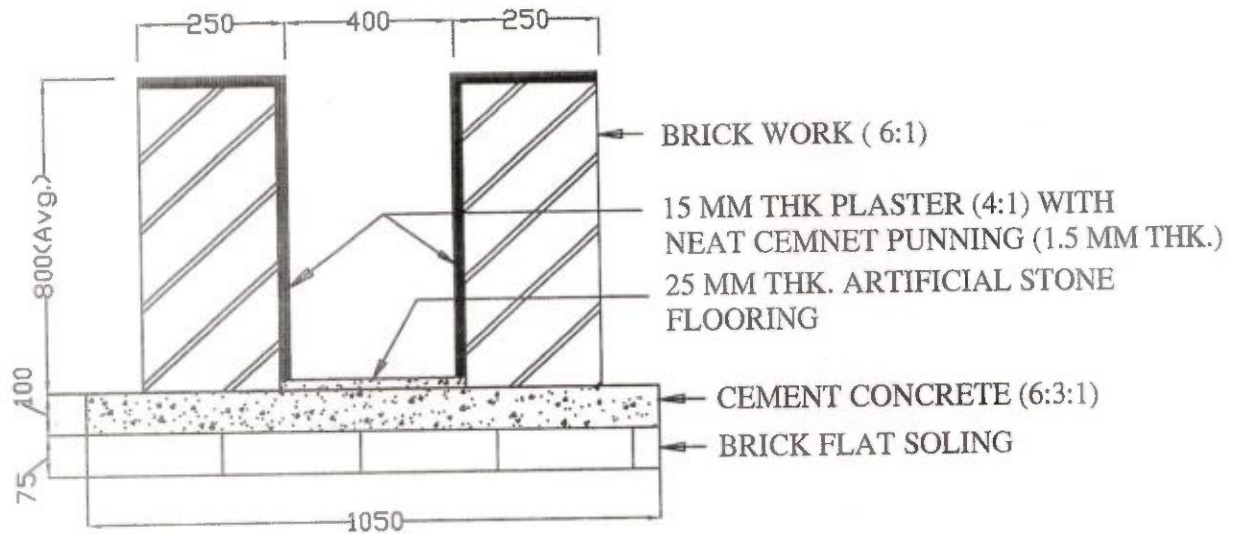

TYP. SECTIONAL VIEW OF OPEN DRAIN

SCALE - 1:10

NOTE :-
ALL DIMENSIONS ARE IN MM.

ASSISTANT ENGINEER
North Dum Dum Municipality



SIG. OF CHAIRMAN
NORTH DUM DUM MUNICIPALITY
Chairman
North Dum Dum Municipality

OFFICE OF THE BOARD OF COUNCILLORS
NORTH DUM DUM MUNICIPALITY,

**COST ESTIMATE OF THE INTERIOR PIPE LINE FOR SINGLE
DWELLING UNIT**

P.W.D S.O.R Sanitary and Plumbing Work from 1st July-2014

SL NO	DESCRIPTION	QUANTITY	UNIT	RATE	AMOUNT
1 P-11 I-19(I)	Supplying fitting fixing PVC pipes of approved quality conforming to ASTM D-1785 and threaded to match with GI pipes as per IS:1239 (Part-I) with all necessary accessories specials viz. socket, beny, tee, union, cross, elbow, nipple, long screw, reducing socket, reducing tee, short piece, etc. complete in all respect including cost of all necessary fittings as required, jointing materials and two coats of painting with approved paint in any position above ground. (a) For exposed work PVC Pipes 15mm dia	12.00	Meter	106.00	1272.00
2 P-6 I (f)(I)	Supplying fitting and fixing polythene Bib Cock with metal inlet (EMCO / ATLAS or equivalent) 15mm	3.00	Each	100.00	300.00
Total=					1572.00

Rupees One Thousand Five Hundred Seventy Two Only.

Chairman
North Dum Dum Municipality

ASSISTANT ENGINEER
North Dum Dum Municipality

NORTH DUM DUM MUNICIPALITY
BIRATI, KOLKATA- 700051

ANNEXURE- II

(Format for Rate Analysis of cement concrete items)

Step - 1	Ordinary cement concrete (1:1.5:3) with graded stone chips (20 mm down) excluding shuttering & reinforcement (i) pakur variety	(A)	Rs	4651.00
Step - 2	Add cost of stone aggregate of different grading as per consumption required for one cum of concrete (As per table T-1)20 mm nominal size ---- 0.573 m3 @ 1430.00 per m3 10 mm nominal size ---- 0.287 m3 @ 1299.00 per m3	(B)	Rs	819.39 372.81
Step - 3	Add cost of carriage of stone aggregate as per consumption required for one cum of concrete (As per table T-2)20 mm nominal size ---- 0.573 m3 @ 229.00 per m3 10 mm nominal size ----0.287 m3 @ 229.00 per m3	(C)	Rs	131.22 65.72
Step - 4	Add cost for loading and unloading of stone aggregate 20 mm nominal size ---- 0.573 m3 @ 58.00 per m3 10 mm nominal size --- -- 0.287 m3 @ 58.00 per m3	(D)	Rs	33.23 16.65
Final Rate of Item = (Rs A + Rs B +Rs C +Rs D)			Rs	6090.02
				Per Cum.

loading & unloading without stacking	
carriage from railway yard	
TABLE-2 ROAD TRANSPORTATION & CARRIAGE WORKS	
up to 5 km.	124.00
6- 10 km.	5 km. @ 10.90 per km. 54.50
11- 15 km.	5 km. @ 10.10 per km. 50.50
TOTAL=	229.00
TABLE-T- 3 RATE OF LOADING & UNLOADING OF STONE AGGREGATE	
(a) Stone aggregate below 40 mm nominal size	58.00 per cum
PWD SCHEDULE RATES 2017 EFFECT FROM 1.11.2017	

Chairman
North Dum Dum Municipality

ASSISTANT ENGINEER
North Dum Dum Municipality

NORTH DUM DUM MUNICIPALITY

PMAY (HFA-2019-2020)

SL. NO	SLUM/ NON- SLUM NAME	SLUM CODE	DWELLING UNIT	INFRASTRUCTURES				
				WATER CONNECTION (Nos)	TOILET FACILITIES (In number)	ELECTRIC POLES WITH CONNECTION OF ELECTRICITY (In Number)	DRAINS (In Meter)	ROADS (In Meter)
1	BANKRA NAWAI CHANEL	26	6	6	No	No	31.4	30
2	NABA JIBAN LOW GROUND AREA	28	23	23	No	No	120.4	115
3	RAJA RAM MOHAN PATH	12	17	17	No	No	89.0	85
4	NABANAGAR HOSPITAL ROAD	45	5	5	No	No	26.2	25
5	NABANAGAR NORTH	139	18	18	No	No	94.2	90
6	BARAFINGA AREA	73	32	32	No	No	167.456	160
7	SLUM AT 6 NO RAIL GATE	134	23	23	No	No	120.359	115
8	Saptagram School Road	141	32	32	No	No	167.5	160
9	Saptagram south	143	21	21	No	No	109.893	105
10	PASCHIM NABANAGAR	20	68	68	No	No	355.844	340
11	BARO FINGA	21	149	149	No	No	779.717	745
12	BARA FINGHA II	107	35	35	No	No	183.155	175
13	ARABINDINDA PALLY AREA (SLUM CODE- 89)	89	10	10	No	No	52.33	50
14	Abdul Aziz Road Ananda Pally	8	11	11	No	No	57.563	55
15	Amroikanan Area	63	2	2	No	No	10.466	10
16	K.M.C-C.Ashok Pally	70	44	44	No	No	230.252	220
17	Ambika Nagar Area	4	11	11	No	No	57.563	55
18	SANTI PALLY	14	65	65	No	No	340.145	325
19	UTTAR PATNA AREA	100	51	51	No	No	266.883	255
20	RAMKRISHNA PALLY AREA	112	22	22	No	No	115.126	110
21	CHOWDHURY PARA ROAD	16	39	39	No	No	204.087	195
22	Surya Sen Pally	55	11	11	No	No	57.563	55
23	KHUDIRAM PALLY AREA	57	12	12	No	No	62.796	60
24	SREE DURGA PALLY AREA (M.DAS SARANI)	59	13	13	No	No	68.029	65
25	UTTAR PRATAPGAR AREA(1)	18	96	96	No	No	502.368	480
26	UTTAR PRATAPGAR AREA(2)	23	66	66	No	No	345.378	330
27	SAILADUBI ROAD AREA	34	37	37	No	No	193.621	185
28	BARISAL NAGAR AREA	47	11	11	No	No	57.563	55
29	GOLBAGAN AREA	64	5	5	No	No	26.165	25
30	BANKIM PARK AREA	76	7	7	No	No	36.631	35

31	DAKSHIN PRATAPGAR AREA	13	26	26	No	No	136.058	130
32	UTTAR SHREEDURGA PALLY	29	6	6	No	No	31.398	30
33	SAILADUBI ROAD AREA (W-12)	60	4	4	No	No	20.932	20
34	DAKSHIN PRATAPGAR AREA	66	1	1	No	No	5.233	5
35	DAKSHIN SREE DURGA PALLY	71	5	5	No	No	26.165	25
36	SREE KRISHNA PALLY	75	8	8	No	No	41.864	40
37	MAHANAGAR MATH ANCHAL AREA	80	6	6	No	No	31.398	30
38	SUBHAS SARANI AREA	24	8	8	No	No	41.864	40
39	JANAKALYAN AREA	53	2	2	No	No	10.466	10
41	DEBINAGAR AREA	103	10	10	No	No	52.33	50
42	SLUM AT AMBAGAN AREA	136	5	5	No	No	26.165	25
43	TARUNSENGUPTA PALLY	56	4	4	No	No	20.932	20
44	GLOBE NURSURY AREA	50	2	2	No	No	10.466	10
45	TARUN SENGUPTA BY LANE	74	6	6	No	No	31.398	30
46	ADARSHA PALLY PATRA PARA	38	20	20	No	No	104.66	100
47	ASHOK DEEP AREA(NATUN PALLY)	39	30	30	No	No	156.99	150
48	MONORANJAN ROY PALLY AREA	41	46	46	No	No	240.718	230
49	SARAT COLONY	144	5	5	No	No	26.165	25
50	INDIRA NAGAR	145	2	2	No	No	10.466	10
51	RISHI AROBINDO SARANI	40	14	14	No	No	73.262	70
52	UTTAR BADRA AREA	25	3	3	No	No	15.699	15
53	SAKTIGAR AREA	35	6	6	No	No	31.398	30
54	3A NO K.K. PALLY AREA	49	12	12	No	No	62.796	60
55	KHALISAKOTA PALLY AREA	51	2	2	No	No	10.466	10
56	VIVEKANANDA PALLY (WESTERN SIDE OF RAILWAY	48	7	7	No	No	36.631	35
57	BUSTEE AT S.V.ROAD BYE LANE	120	7	7	No	No	36.631	35
58	VIDYASAGAR PALLY AREA	15	7	7	No	No	36.631	35
59	RAMKRISHNA PALLY WEST AREA	17	2	2	No	No	10.466	10
60	SLUM AT NILAM AMBAGAN ON BELGHARIA EXPRESS WAY	128	21	21	No	No	109.893	105
61	JADU BHATTA SARANI	146	5	5	No	No	26.165	25
62	RABINDRA PALLY ANCHAL AREA (DAKSHIN PARA)	52	15	15	No	No	78.495	75
63	MAJARHATI DAKSHIN PARA	78	3	3	No	No	15.699	15
64	MAJHERHATI MADHYA PARA	88	1	1	No	No	5.233	5

65	RABINDRA PALLY AREA	95	18	18	No	No	94.194	90
66	NARAYAN PALLY AREA	121	7	7	No	No	36.631	35
67	NAIKURI ANCHAL AREA	122	3	3	No	No	15.699	15
68	FAKIR PARA	97	21	21	No	No	109.893	105
69	ASHRAM ROAD	147	5	5	No	No	26.165	25
70	MAHANAGAR MATH ANCHAL AREA	81	5	5	No	No	26.165	25
71	BIDHAN PALLY AREA	123	6	6	No	No	31.398	30
72	DAKSHIN NADIKUL AREA	42	4	4	No	No	20.932	20
73	MILAN NAGAR ANCHAL AREA	7	7	7	No	No	36.631	35
74	DAKSHIN NADIKUL(DHOPA PAR-2)	77	3	3	No	No	15.699	15
75	SLUM AT OLACHANDI 1ST LANE AREA (SLUM CODE-)	135	3	3	No	No	15.699	15
76	KALYAN NAGAR (CHAK PARA)	31	20	20	No	No	104.66	100
78	ALIPUR BATTALA AREA	1	55	55	No	No	287.815	275
	RABINDRA NAGAR AREA	2	37	37	No	No	193.621	185
83	BURIR BAGAN	3	60	60	No	No	313.98	300
84	PURBA ALIPUR TALBAGAN	11	7	7	No	No	36.631	35
85	Anjargarh (SLUM CODE 137)	137	8	8	No	No	41.864	40
86	Nilachal South	138	14	14	No	No	73.262	70
87	FATULLAPUR-I	105	48	48	No	No	251.184	240
88	SAMAR ALI PALLY	108	149	149	No	No	779.717	745
89	TITUMIR PALLY	109	29	29	No	No	151.757	145
90			1754	1754			10606.88	8760

Chairman
 North Dum Dum Municipality

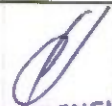
ASSISTANT ENGINEER
 North Dum Dum Municipality

FUND FLOW PATTERN

Rupees in lakhs

SL. NO	NAME OF THE SCHEME	ESTIMATE D COST	YEAR- 2019-20						TOTAL
			Phase IV						
			GOI	GOWB	ULB	Beneficiaries	Total	Total	
1	Housing for All (PMAY) North Dum Dum 2019-20(phase-IV)	7092.096	2628.00	3703.728	322.368	438	7092.10	7092.10	
	Total	7092.10	2628.00	3703.73	322.37	438.00	7092.10	7092.10	

YEARWISE PHASING OF FUND

Rupees in lakhs

YEAR	RELEASE OF FUND				TOTAL
	GOI	GOWB	ULB	Beneficiaries	
Phase IV	2628.00	3703.73	322.37	438.00	7092.10
0	0.00	0.00	0.00	0.00	0.00
TOTAL	2628.00	3703.73	322.37	438.00	7092.10

REQUIREMENT OF FUND

Rupees in lakhs

SL. NO	NAME OF THE SCHEME	Phase IV	TOTAL
1	Housing for All (PMAY) North Dum Dum 2019-20(phase-IV)	7092.10	7092.10
Total		7092.10	7092.10

(Signature)









Chairman
North Dum Dum Municipality

NORTH DUM DUM MUNICIPALITY.







PMAY (HEA- 2019-20)

BENEFICIARY LIST OF NORTH DUM DUM MUNICIPALITY.

WARD-1

Sl. No.	Ward No	SLUM /Non Slum	Name of Beneficiary	Father's Name / Husband's Name	Holding No./Address	Category		Gender	Adhaar No.	Mob No.	Photo
						General/S.C./O.B. C./S.T	Minority				
1	1	NABA JIBAN LOW GROUND AREA	AYAN MAJUMDER	DEBNARAYAN MAMJUMDER	33(671) NABAIBAN COLONY	GENERAL		FEMALE	861561029566		
2	1	NABA JIBAN LOW GROUND AREA	SOMA BASU MALLICK	KISHROD RANJAN DHAR	113(59)NABAIBAN COLOYANI	GENERAL		FEMALE	986967421869		
3	1	NABA JIBAN LOW GROUND AREA	DEB PARASAD DAM	SATISH CHANDRA DAM	72\1)NABAIBAN COLOYANI	GENERAL		MALE	334025385117		
4	1	NABA JIBAN LOW GROUND AREA	TAPAN BHATTACHARJEE	LATE KESHAB LAL BHATTACHARJEE	407/1. NABAIBAN COLONY, P.O- BISHARPARA, P.S AIRPORT, KOL-158	GENERAL		MALE	504814644905		
5	1	NABA JIBAN LOW GROUND AREA	MAMATA ROY	SUDHIR ROY	712 (660), NABAIBAN COLONY, P.O- BISHARPARA, KOL-158	GENERAL		FEMALE	978366442666		
6	1	NABA JIBAN LOW GROUND AREA	BHOLANATH BHATTACHARJEE	LATE DEBI RANJAN BHATTACHARJEE	353 (180), NABAIBAN COLONY, P.O- BISHARPARA, KOL-158	GENERAL		MALE	726489386997		
7	1	BANKRA NAWAI CHANEL AREA	MOTAN LOHAR	AHALU LOHAR	535/4, MA SARANI, P.O- BIRATI, KOL 51	GENERAL		MALE	532021631748		
8	1	NABA JIBAN LOW GROUND AREA	SUDIP SAHA	LATE SUNIL RANJAN SAHA	NABAIBAN COLONY, P.O-BISHARPARA, KOL-158	GENERAL		MALE	975898351900		
9	1	NABA JIBAN LOW GROUND AREA	MILAN CHOWDHURY	LATE BINOD CHOWDHURY	NABAIBAN COLONY, P.O-BISHARPARA, KOL-158	GENERAL		MALE			
10	1	NABA JIBAN LOW GROUND AREA	SANJIB PATIL	SANTOSH PATIL	319(534), NABAIBAN COLONY, P.O- BISHARPARA, KOL-158	GENERAL		MALE	604886256209		
11	1	NABA JIBAN LOW GROUND AREA	ALO RANI SHIL	RAMEN SHIL	69/81 BISHAR PARA, P.O- BIRATI, KOL 51	GENERAL		FEMALE	962046195490		

Chairman

Sl. No.	Ward No	SLUM /Non Slum	Name of Beneficiary	Father's Name / Husband's Name	Holding No./Address	Category		Gender	Adhaar No.	Mob No.	Photo
						General/S.C./O.B. C./S.T.	Minority				
12	1	BANKRA NAWAI CHANEL AREA	BEAUTY ACHARJEE	JATISH ACHARJEE	69(23), MA SARANI, P.O- BIRATI, KOL 51	GENERAL		FEMALE	#818610193082		
13	1	NABA JIBAN LOW GROUND AREA	CHHAYA RANI DAS	ARIJUN DAS	7(428), NABAJIBAN COLONY, P.O- BISHARPARA, P.S AIRPORT, KOL-158	GENERAL		FEMALE	382160114534		
14	1	NABA JIBAN LOW GROUND AREA	GOPAL CH DAM	SATISH CH DAM	72(35), NABAJIBAN COLONY PO BISHARPARA KOL 158	GENERAL		MALE	240627271853	8961555894	
15	1	NABA JIBAN LOW GROUND AREA	SAMIR BISWAS	LATE MANINDRA NATH BISWAS	741(2), NABAJIBAN COLONY PO BISHARPARA KOL 158	GENERAL		MALE	979709855552	9831756150	
16	1	NABA JIBAN	RAJU ROY	PANCHANAN ROY	786(744), NABAJIBON COLONY, NEAR SHIB MANDIR, BISHAR PARA, KOL - 158	GENERAL		MALE	378352457834	9836027505	
17	1	NABA JIBAN	SAJAL CHANDRA GHOSH	LATE SUDHIR CHANDRA GHOSH	43(508), NABAJIBON COLONY, PO - BISHAR PARA, PS - AIRPORT, KOL - 158	GENERAL		MALE	766056701012	8697416566	

Chairman

North Dum Dum Municipality

NORTH DUM DUM MUNICIPALITY.



PMAY (HFA- 2019-20)

BENEFICIARY LIST OF NORTH DUM DUM MUNICIPALITY.

WARD-2

Sl. No.	Ward No	SLUM /Non Slum	Name of Beneficiary	Father's Name / Husband's Name	Holding No./Address	Category		Gender	Adhaar No.	Mob No.	Photo
						General/S.C./O.B.C./S.T	Minority				
1	2	NABANAGAR NORTH AREA	SAHELI DAM	GOPAL CHANDRA DAM	49(1434) VIDYASAGAR PARK, BIRATI, NORTH DUMDUM N 24 PG, WB-700051	GENERAL		FEMALE	755136200111	9883720125	
2	2	NABANAGAR NORTH AREA	BASUDEV DAS	SUKHILAL DAS	NETAJI SUBHASH SARANI, NORTH DUMDUM, N 24 PG WB-700051	GENERAL		MALE	7.40712E+11	9836121330	
3	2	NABANAGAR NORTH AREA	KRISHNA DAS	JNANENDRA CHANDRA CDAS	214(N)MADHUSUDAN BANERJEE ROAD, BIRATI, KOLKATA-700051	GENERAL		MALE	730942497465	8017457643	
4	2	RAJA RAM MOHAN PALLY NABAN NAGAR	BISWAJIT DAS	ARUN DAS	555, RAJARAM MOHAN PALLY LANE-20, NABANAGAR P.O.-BIRATI, P.S.- NIMTA, BIRATI, KOLKATA-700051	GENERAL		MALE	804230430827	9903161380	
5	2	VIDHYA SAGAR PARK NABAN NAGAR	DULAL CHANDRA NAG	LATE PURENDU BIKASH NAG	25 (1563) NABA NAGAR VIDYASAGAR PARK, P.O.-BIRATI, P.S.-NIMTA, BIRATI, KOLKATA-700051	GENERAL		MLALE	841571625398	9123621699	
6	2	HOSPITAL ROAD, NABAN NAGAR	TARAK DAS	LATE SUDHIR DAS	22(79), HOSPITAL ROAD, NABA NAGAR, P.O.-BIRATI P.S.-NIMTA BIRATI, KOLKATA-700051	GENERAL		MALE	688972850328	9874050689	
7	2	RAJA RAM MOHAN PATH NABAN NAGAR	TAPAN DAS	LATE NARAYAN DAS	485, RAJARAM MOHAN PALLY LANE-11, NABANAGAR P.O.-BIRATI, P.S.- NIMTA, BIRATI, KOLKATA-700051	GENERAL		MALE	498809369297	9123621299	
8	2	RAJA RAM MOHAN PATH NABAN NAGAR	SUJATA GHOSH	BISWANATH GHOSH	161(1196), RAJARAM MOHAN PALLY LANE-19, NABANAGAR P.O.-BIRATI, P.S.- NIMTA, BIRATI, KOLKATA-700051	GENERAL		FEMALE	765-83030513	9123040974	
9	2	RAJA RAM MOHAN PATH NABAN NAGAR	SMRITI PAUL	JITAN DAS	522, RAJARAM MOHAN PALLY LANE-29, NABANAGAR P.O.-BIRATI, P.S.- NIMTA, BIRATI, KOLKATA-700051	GENERAL		FEMALE	676351758857	9051543854	
10	2	RAJA RAM MOHAN PATH NABAN NAGAR	RINKU MAHESH	AMIT KUMAR MAHESH	551, RAJARAM MOHAN PALLY LANE-29, NABANAGAR P.O.-BIRATI, P.S.- NIMTA, BIRATI, KOLKATA-700051	GENERAL		FEMALE	396500102887	8013800620	
11	2	RAJA RAM MOHAN PATH NABAN NAGAR	RATAN CHOWDHURY	LATE KARTIK CHOWDHURY	310(1773), RAJARAM MOHAN PATH, LANE-29 NABANAGAR P.O.-BIRATI, P.S.-NIMTA, BIRATI, KOLKATA-700051	GENERAL		MALE	883820123701	9830519783	
12	2	MONDIR PARK NABAN NAGAR	PINTU NAHA	LATE DULAL CHANDRA NAHA	67, F24, MANDIR PARK, NABA NAGAR, P.O.-BIRATI, P.S.-NIMTA, BIRATI, KOLKATA-700051	GENERAL		MALE	717977218130	9874031552	

Sl. No.	Ward No	SLUM /Non Slum	Name of Beneficiary	Father's Name / Husband's Name	Holding No./Address	Category		Gender	Adhaar No.	Mob No.	Photo
						General/S.C./O.B.C./S.T.	Minority				
13	2	VIDHYA SAGAR PARK NABAN NAGAR	PARTHA SARATHI NAG	LATE PURNENDU NAG	26(1562), VIDYA SAGAR PARK, NABA NAGAR, P.O-BIRATI, P.S-NIMTA, BIRATI, KOLKATA-700051	GENERAL		MALE	755031137006	7439044949	
14	2	HOSPITAL ROAD, NABAN NAGAR	PANCHAMAN MONDAL	LATE RAJENDRA MONDAL	HOSPITAL ROAD, 37(1455), NABA NAGAR, P.O-BIRATI P.S-NIMTA BIRATI, KOLKATA-700051	GENERAL		MALE	388595411622	9123861516	
15	2	RAJA RAM MOHAN PATH NABAN NAGAR	MANICK LAL BHOWMICK	LATE GOPAL KRISHNA BHOWMICK	RAJA RAM MOHANPATH LANE-528, 29, NABA NAGAR P.O-BIRATI, P.S-NIMTA, NIMTA, KOLKATA-700051	GENERAL		MALE	870280345918	9051322050	
16	2	NETAJI SUBHAS SARANI NABAN NAGAR	MAHADEV SUTRADHAR	LATE NARAYAN SUTRADHAR	26/2 NETAJI SUBHAS SARANI, NABA NAGAR, P.O-BIRATI, P.S-NIMTA, BIRATI, KOLKATA-700051	GENERAL		MALE	512231842894	8697640113	
17	2	MONDIR PARK NABAN NAGAR	KRISHNA GOPAL SEN	LATE MUKUL SEN	27(187), E-16, MONDIR PARK, NABA NAGAR P.O-BIRATI, P.S-NIMTA, BIRATI, KOLKATA-700051	GENERAL		MALE	676377587472	9830488505	
18	2	MONDIR PARK NABAN NAGAR	GANGA SEN	ANIL SEN	263, MONDIR PARK, NABA NAGAR, P.O-BIRATI, P.S-NIMTA, BIRATI, KOLKATA-700051	GENERAL		FEMALE	343946814477	9051295548	
19	2	SATYAJIT ROY SARANI NABAN NAGAR	BEAUTY BANERJEE	TARAK BANERJEE	43, SATYAJIT ROY SARANI, NABA NAGAR, P.O-BIRATI, P.S-NIMTA, BIRATI, KOLKATA-700051	GENERAL		FEMALE	846097706239	9163646314	
20	2	MONDIR PARK NABAN NAGAR	ARUP NAHA	LATE AJIT NAHA	68(371), MONDIR PARK, NABA NAGAR, P.O-BIRATI, P.S-NIMTA, BIRATI, KOLKATA-700051	GENERAL		MALE	536906230155	9051371861	
21	2	RAM MOHON PATH NABAN NAGAR	ASHISH CHAKRABORTY	LATE PARITOSH CHAKRABORTY	130/1, RAJA RAM MOHANPATH NABA NAGAR P.O-BIRATI, P.S-NIMTA, NIMTA, KOLKATA-700051	GENERAL		MALE	228900953338	8820816952	
22	2	SUKANTA SARANI NABAN NAGAR	ARABINDA SAHA	LATE MONMOHAN SAHA	56(1205) SUKANTA SARANI, NABAGRAM, P.O-BIRATI, P.S-NIMTA, BIRATI, KOLKATA-700051	GENERAL		MALE	248745298036	9874057758	
23	2	RAJA RAM MOHON PATH NABAN NAGAR	APARANA GHOSH	LATE BIJAMBALA GHOSH	548(N), RAJA RAM MOHAN PATH, LANE-23, NABA NAGAR, P.O-BIRATI, P.S-NIMTA, BIRATI, KOLKATA-700051	GENERAL		FEMALE	663649577774	9073785076	
24	2	PRITILATA SARANI NABAN NAGAR	AJIT KUMAR BISWAS	LATE MOHENDRA BISWAS	4(795), 21/F, PRITI LATA SARANI, NABA NAGAR, P.O-BIRATI, P.S-NIMTA, BIRATI, KOLKATA-700051	GENERAL		MALE	827537019265	988345192	
25	2	RAJA RAM MOHON PATH NABAN NAGAR	CHAMPA DAS	SANJOY DAS	403 RAJA RAM MOHAN RATH LANE 29 NABANAGAR PO BIRATI PS NIMTA BIRATI KOLKATA-700051	GENERAL		FEMALE	586868930286	9038897058	

Sl. No.	Ward No	SLUM /Non Slum	Name of Beneficiary	Father's Name / Husband's Name	Holding No./Address	Category		Gender	Adhaar No.	Mob No.	Photo
						General/S.C./O.B.C./S.T	Minority				
26	2	RAJA RAM MOHAN PATH	JAYANTA AICH	NARAYAN CHANDRA AICH	325/1654 RAJA RAM MOHAN PATH LANE 18 NABANAGAR BIRATI KOL - 51	GENERAL		MALE	563292774257	7005372734	
27	2	HOSPITAL ROAD, NABAN NAGAR	ARATI DAS	MANINDRA NATH DAS	14(126) HOSPITAL ROAD, NABAN NAGAR, P.O-BIRATI, P.S- NIIMTA, BIRATI, KOLKATA- 51	GENERAL		FEMALE	386066003940	9674392658	











Chairman
North Dum Dum Municipality











NORTH DUM DUM MUNICIPALITY.









PMAY (HFA- 2019-20)





BENEFICIARY LIST OF NORTH DUM DUM MUNICIPALITY.







Sl. No.	Ward No	SLUM /Non Slum	Name of Beneficiary	Father's Name / Husband's Name	Holding No./Address	Category		Gender	Adhaar No.	Mob No.	Photo
						General/S. C./O.B.C./S.T	Minority				
1	3	Saptagram south AREA	MD ASLAM	ANWAR HUSSAIN	567 MOULANA SAMSUDIN ROAD PANIHATI(M) KAMARIHATI N 24 PG WB 700058	GENERAL	Minority	MALE	781595957281		
2	3	Saptagram south AREA	RABINDRA NATH DAS	ANIL KUMAR DAS	10/1 NABANAGAR BIRATI NORTH DUMDUM, BIRATI, N 24 PG WB - 700051	GENERAL		MALE	552314881309		
3	3	Saptagram south AREA	TUEB ALI	JALAL UDDIN	182 CHOTOFINGA, NORTH DUMDUM N 24 PG, WB-700049	GENERAL	Minority	MALE	976122228499	6290237436	
4	3	Saptagram south AREA	ABDUL OHAB	JALAL UDDIN	781 CHOTOFINGA NIMTA , NORTH DUMDUM N 24 PG, WB-700049	GENERAL	Minority	MALE	685802100023		
5	3	Saptagram south AREA	ABDUL ALIM	ABDUL WOHD	780CHOTOFINGA NIMTA , NORTH DUMDUM N 24 PG, WB-700049	GENERAL	Minority	MALE	408037024514		
6	3	Saptagram south AREA	MANIK SOM	RAMANDRA SOM	1068 S YOGENDRA NAGAR CHANDPUR LANINGARH N 24 PG WB-700110	GENERAL		MALE	406962778187		
7	3	Saptagram south AREA	SANATAN NASKAR	PRAFULLA NASKAR	1005 CHOTOFINGA NIMTA , NORTH DUMDUM N 24 PG, WB-700049	GENERAL		MALE	372545843593		
8	3	Saptagram south AREA	SANKAR CHOWDHURY	RAKHAL CHOWDHURY	1055(N)SAPTAM GRAM UTTAR PARA	GENERAL		MALE	683862360290		
9	3	Saptagram south AREA	JAYDEB DAS	HARENDRA NATH DAS	36/2 SAPTAM GRAM UTTAR PARA	GENERAL		MALE	244518627862	9330689826	
10	3	Saptagram south AREA	SAMBHU SAHA	AMULYA RATAN SAHA	71/1 SAPTAM GRAM UTTAR PARA	GENERAL		MALE	364626831330		

Sl. No.	Ward No	SLUM /Non Slum	Name of Beneficiary	Father's Name / Husband's Name	Holding No./Address	Category		Gender	Adhaar No.	Mob No.	Photo
						General/S. C./O.B.C./S.T	Minority				
11	3	Saptagram south AREA	MINATI SINGH	TARUNI DEY	710/1 SAPTAM GRAM UTTAR PARA	GENERSALL		FEMALE	625955607801	9163123369	
12	3	SAPTGRAM UTTAR PARA	SUKUMAR BISWAS	SUDHIR BISWAS	897(N) 163, MB ROAD BIRATI	GENRAL		MALE	397711346786		
13	3	CHOTO FINGA NIMTA	MALATI MONDAL	SUBAL MANDAL	132, 163 MB ROAD BIRATI	GENRAL		FEMALE	611207163346	6290013940	
14	3	CHOTO FINGA NIMTA	SEKENDR ALI	SEKH GOLAM ALI	38(N) 163 MB ROAD BIRATI	GENERAL	Minority	MALE	973663240896	8582818527	
15	3	SAPTGRAM BISHARPARA PS NIMTA	KAMALENDU CHATTERJEE	AJIT CHATTERJEE	61(1063) MB ROAD BIRATI	GENERAL		MALE	559976758926		
16	3	MA SARANI NIMTA	SEKH HAYDAR ALI	SEKH AKBAR	36(324) MB ROAD BIRATI	GENERAL	Minority	MALE	664618774891		
17	3	NC CHOWDHURY ROSAD BISHARPDAR	DULAL DAS	NIRANJAN DAS	25(52) MB ROAD BIRATI	GENRAL		MALE	521325436498		
18	3	CHOTO FINGA NIMTA	RADHA RANI	DULAL MONDAL	760, MB ROAD BIRATI	GENRAL		FEMALE	562328724817		
19	3	CHOTO FINGA NIMTA	ROSAN ALI	ALI HOSSAIN	182(n) MB ROAD	GENERAL	Minority	MALE	213144133807	8017719512	
20	3	CHOTO FINGA NIMTA	FATIMA BIBI	BAKKER ALI	1031 (N) MB ROAD	GENRAL	Minority	FEMALE	781994291562	6290919339	
21	3	BARAFINGA AREA	ANSUR ALI	ANOWAR ALI	50(50), CHOTAFINGA P.O+P.S NIMTA KOL- 49	GENERAL	Minority	MALE	727788230000	8481957388	

Sl. No.	Ward No	SLUM /Non Slum	Name of Beneficiary	Father's Name / Husband's Name	Holding No./Address	Category		Gender	Adhaar No.	Mob No.	Photo
						General/S. C./O.B.C./S.T	Minority				
22	3	Saptagram south AREA	RITA MISTRI	DIPANKAR MISTRI	181/1, SAPTAGRAM UTTARPARA P.O-BISHORPARA P.S- NIMTA KOL-158	GENERAL		FEMALE	469265203109	8420608180	
23	3	BARAFINGA AREA	NAZIR ALI	FAKIR CHAND ALI	55(N), CHOTA FINGA P.O+P.S NIMTA KOLKATA-49	GENERAL	Minority	MALE	840876838174	8017444687	
24	3	BARAFINGA AREA	RAJ MOHAMMAD	TARA CHAND MONDAL	41(61), CHOTAFINGA P.O+P.S NIMTA KOL-49	GENERAL	Minority	MALE	775831993240	9007759799	
25	3	Saptagram south AREA	BIKASH DAS	LATE ANIL DAS	35/2, N.C. CHOWDHURY SARANI ROAD P.O- BISHORPARA P.S- NIMTA KOL-158	GENERAL		MALE	627069730528	8481048608	
26	3	BARAFINGA AREA	JAN MAHAMMAD	NEYAMAT MAHAMMAD	75(42), CHOTAFINGA P.O+P.S NIMTA KOL-49	GENERAL	Minority	MALE	413481052858	7890840188	
27	3	BARAFINGA AREA	SAILEN JAYDHAR	SRINATH JAYDHAR	149/1, CHOTAFINGA SABITRIPALLY	GENERAL		MALE	871925827177	8961764080	
28	3	Saptagram south AREA	GOURI KUNDU	LATE RATAN KRISHNA KUNDU	56/1, SAPTAGRAM SHYAMAL MAJUMDAR SARANI P.O BISHORPARA P.S NIMTA KOL-158	GENERAL		FEMALE	304064324629	7003996515	
29	3	BARAFINGA AREA	ASRAF ALI	MADAR ALI	48(N), CHOTAFINGA P.O+P.S NIMTA KOLKATA-49	GENERAL	Minority	MALE	601443018418	6289060703	
30	3	BARAFINGA AREA	SABIR ALI	LATE ABDUL RASID	172(N), CHOTAFINGA KOL-49 P.O+P.S- NIMTA	GENERAL	Minority	MALE	231206566185	7890060951	
31	3	BARAFINGA AREA	MAJIBAR MOLLA	KALU MOLLA	1012(N), CHOTAFINGA P.O+P.S- NIMTA KOLKATA-49	GENERAL	Minority	MALE	628544234002	9748892083	
32	3	BARAFINGA AREA	RAHIM ALI	MADAR ALI	85(70), CHOTAFINGA P.O+P.S- NIMTA KOLKATA-49	GENERAL	Minority	MALE	872830891742	9830334625	

Sl. No.	Ward No	SLUM /Non Slum	Name of Beneficiary	Father's Name / Husband's Name	Holding No./Address	Category		Gender	Adhaar No.	Mob No.	Photo
						General/S. C./O.B.C./S.T	Minority				
33	3	BARAFINGA AREA	NIZAM UDDIN	ABDUL RASHID	1001, CHOTAFINGA P.O+P.S- NIMTA KOLKATA-49	GENERAL	Minority	MALE	904482400604	8910230564	
34	3	Saptagram south AREA	SABITA MITRA	SMRITIRANJAN MITRA	269(1261), SAPTAGRAM UTTARPARA POST- BISHORPARA P.S- NIMTA KOL-158	GENERAL		FEMALE	766052904552	9804962939	
35	3	Saptagram south AREA	BIREN HALDER	LATE SUDHANY HALDAR	961, SAPTAGRAM UTTARPARA POST- BISHORPARA P.S- NIMTA KOL-158	GENERAL		MALE	473337834719	6290697577	
36	3	Saptagram south AREA	RABINDRANATH BISWAS	ANANTA KUMAR BISWAS	166(156), SAPTAGRAM UTTARPARA POST- BISHORPARA P.S- NIMTA KOL-158	GENERAL		MALE	873388413928	9007480736	
37	3	Saptagram south AREA	TAPAS ROY	ANIL ROY	908(N), SAPTAGRAM UTTARPARA POST- BISHORPARA P.S- NIMTA KOL-158	GENERAL		MALE	766269335971	9804056258	
38	3	Saptagram south AREA	KRISHNA PAUL	KALI PADA PAUL	14(1165), SAPTAGRAM UTTARPARA POST- BISHORPARA P.S- NIMTA KOL-158	GENERAL		MALE	306859742104	9051322034	
39	3	BARAFINGA AREA	SAHAJANUDDIN	KAMALUDDIN	102(N), CHOTAFINGA P.O+P.S- NIMTA KOL-49	GENERAL	Minority	MALE	236075937436	9748182449	
40	3	Saptagram south AREA	INDU HALDER	JOYDEB HALDER	1048(N), SAPTAGRAM UTTARPARA POST- BISHORPARA P.S- NIMTA KOL-158	GENERAL		MALE	877410095434	9836914650	

Sl. No.	Ward No	SLUM /Non Slum	Name of Beneficiary	Father's Name / Husband's Name	Holding No./Address	Category		Gender	Adhaar No.	Mob No.	Photo
						General/S. C./O.B.C./S.T	Minority				
41	3	BARAFINGA AREA	MAYA MONDAL	LATE GOPAL MONDAL	982, CHOTOFINGA SABITRIPALLY P.O- CHANDPUR LALINGAN KOL-110	GENERAL		FEMALE	955436190290		
42	3	BARAFINGA AREA	SABERA PAIK	IUNUCH PAIK	579, CHOTOFINGA P.O+P.S- NIMTA KOLKATA-49	GENERAL		FEMALE	797804360118	6290083467	
43	3	BARAFINGA AREA	SAHAJAN PAIK	MD MUSLIM PAIK	157, CHOTOFINGA P.O+P.S- NIMTA KOLKATA-49	GENERAL	Minority	MALE	984528508274	9874097763	
44	3	Septagram School Road AREA	KAMALA RUDRA	RANJIT RUDRA	SAPTAGRAM SCHOOL ROAD P.O- BISHARPARA P.S- NIMTA KOLKATA-158	GENERAL		FEMALE	571841659398	8013919269	
45	3	Septagram south AREA	PUSPA KARMAKAR	GOBINDA KARMAKAR	799, SAPTAGRAM UTTARPARA P.O- BISHARPARA P.S- NIMTA KOLKATA	GENERAL		FEMALE	943455219691	7890245881	
46	3	BARAFINGA AREA	BHUPAL MAHAJAN	RATNESWAR MAHAJAN	997, CHOTOFINGA SABITRIPALLY P.O- CHANDPUR LALINGHAR KOL-110	GENERAL		MALE	471233871095	8961473922	
47	3	Septagram south AREA	KARTICK HALDER	LATE KAMTARAM HALDER	277, SAPTAGRAM SCHOOL ROAD P.O- BISHARPARA P.S- NIMTA KOLKATA-158	GENERAL		MALE	313638101001	9331249475	

Sl. No.	Ward No	SLUM /Non Slum	Name of Beneficiary	Father's Name / Husband's Name	Holding No./Address	Category		Gender	Adhaar No.	Mob No.	Photo
						General/S. C./O.B.C./S.T	Minority				
48	3	Saptagram south AREA	SHANKAR PRATAP GUPTA	BRAHMA DEV PRASAD GUPTA	37, SAPTAGRAM UTTAR P.O- BISHORPARA P.S- NIMTA KOLKATA-158	GENERAL		MALE	581915756905	9883334219	
49	3	BARAFINGA AREA	MOHOR ALI	RAHAT BOX	49(N), CHOTOFINGA P.O+P.S- NIMTA KOLKATA-49	GENERAL	Minority	MALE	898052891059	8017496080	
50	3	BARAFINGA AREA	SOFIK ALI	AMIR ALI	973, CHOTAFINGA P.O+P.S NIMATA KOLKATA- 49	GENERAL	Minority	MALE	242433170194	8582947072	
51	3	BARAFINGA AREA	RAMPRASAD DUTTA	RAMESH DUTTA	13(296/1), M.A BARAFINGA P.O+P.S NIMTA KOL-49	GENERAL		MALE	739185448777	9062656693	
52	3	Saptagram south AREA	RABINDRANATH DAS	LATE DIGENDRA NATH DAS	25(N), SAPTAGRAM STATION ROAD P.O- BISHORPARA P.S- NIMTA KOL-158	GENERAL		MALE	627460583128	9681281146	
53	3	BARAFINGA AREA	PANKAJ MONDAL	KESHAB MONDAL	11(631), M.A BARAFINGA P.O+P.S NIMTA KOL-49	GENERAL		MALE	259864120911	9874119295/983 0946494	

Chairman

















North Dum Dum Municipality



Sl. No.	Ward No	SLUM /Non Slum	Name of Beneficiary	Father's Name / Husband's Name	Holding No./Address	Category		Gender	Adhaar No.	Mob No.	Photo
						General/S. C./O.B.C./S.T	Minority				
54	3	BARAFINGA AREA	NIRMAL ROY	AMAL ROY	646, CHOTOFINGA SABITRIPALLY P.O- CHANDPURE LALINGHAR KOL-110	GENERAL		MALE	976340521320	9875476428	
55	3	BARAFINGA AREA	PARIMAL ROY	AMAL ROY	647, CHOTOFINGA SABITRIPALLY P.O- CHANDPURE LALINGHAR	GENERAL		MALE	303070494677	9875476428	
56	3	BARAFINGA AREA	KAOSAR ALI	AKBAR ALI	71(N), CHOTAFINGA P.O+P.S- NIMTA KOLKATA-49	GENERAL	Minority	MALE	462447285305	8961702089	
57	3	BARAFINGA AREA	ARSHAD ALI MOLLA	MAHARAM ALI MOLLA	42/2, CHOTAFINGA P.O+P.S- NIMTA KOL	GENERAL	Minority	MALE	616467367550	9051687256	
58	3	BARAFINGA AREA	GOFUR KHAN	SIRAJ UDDIN KHAN	161(129), CHOTAFINGA P.O+P.S- NIMTA KOL-49	GENERAL	Minority	MALE	860360408799	9830982087	
59	3	Saptagram south AREA	SUKANTA SIKDAR	SUNIL SIKDAR	1065(OCC), SAPTAGRAM UTTARPARA P.O-BISHPARA P.S-NIMTA KOLKATA- 158	GENERAL		MALE	712529365042		
60	3	Saptagram south AREA	TUTUL BISWAS	BIJAY BISWAS	1060(OCC), SAPTAGRAM UTTARPARA P.O-BISHAPARA P.S-NIMTA KOLKATA- 158	GENERAL		MALE	465297854378		



Chairman

North Division, District, West Bengal

Sl. No.	Ward No	SLUM /Non Slum	Name of Beneficiary	Father's Name / Husband's Name	Holding No./Address	Category		Gender	Adhaar No.	Mob No.	Photo
						General/S. C./O.B.C./S.T	Minority				
61	3	SAPTAGRAM UTTAR	SANTOSH BISWAS	PRASANTA BISWAS	SAPTAGRAM UTTARPARA PO - BISHARPARA, PS - NIMTA, KOLKATA - 158	GENERAL		MALE	620829528874		
62	3	CHOTO FINGA	JASODA SARKAR	MOHON SARKAR	CHOTO FINGA, PO+PS - NIMTA, KOL - 49	GENERAL		FEMALE	690613966132	9748280399	
63	3	SAPTAGRAM UTTAR	DINESH CH HALDER	BIREN HALDER	SAPTAGRAM UTTARPARA PO - BISHARPARA, PS - NIMTA, KOLKATA - 158	SC		MALE	975750574016		
64	3	SAPTAGRAM UTTAR	SACHINDRA NATH SARKAR	SRIKANTA SARKAR	SAPTAGRAM UTTARPARA PO - BISHARPARA, PS - NIMTA, KOLKATA - 158	SC		MALE	829714413320		
65	3	SAPTAGRAM UTTAR	GITA MAJUMDER	RAMKRISHNA MAJUMDER	268(N), UTTAR BADRA, PO: ITALGACHA, KOL - 700079	GENERAL		FEMALE	972658817358	9331898488	
66	3	SAPTAGRAM UTTAR	BIPLAB BASAK	SHYAMAPADA BASAK	276(N), UTTAR BADRA, PO: ITALGACHA, KOL - 700079	GENERAL		MALE	732239661371	9836031897	
67	3	SAPTAGRAM UTTAR	DULALY MISTRI	PANCHU RAM MONDAL	323(N), UTTAR BADRA, PO: ITALGACHA, KOL - 700079	GENERAL		FEMALE	647874429081	9674529531	
68	3	SAPTAGRAM UTTAR	MIRA MANDAL	DINANATH MANDAL	329(N), UTTAR BADRA, PO: ITALGACHA, KOL - 700079	GENERAL		FEMALE	655021043719		
69	3	SAPTAGRAM UTTAR	SACHIN HOWLADAR	KITISH HOWLADAR	347(N), UTTAR BADRA, PO: ITALGACHA, KOL - 700079	GENERAL		MALE	635648392495		
70	3	SAPTAGRAM UTTAR	NILIMA MANDAL	TUSHAR MANDAL	311(N), UTTAR BADRA, PO: ITALGACHA, KOL - 700079	GENERAL		FEMALE	597498067732		
71	3	SAPTAGRAM UTTAR	JAGADISH MAHALI	DEGNA MAHALI	327(N), UTTAR BADRA, PO: ITALGACHA, KOL - 700079	GENERAL		MALE	412472881305		
72	3	SAPTAGRAM UTTAR	DULALY MISTRY	PANCHU RAM MONDAL	412 (N), UTTAR BADRA, ITALGACHA, NORTH DUMDUM (M), ITALGACHA, NORTH 24 PARGANAS, WEST BENGAL - 700079	GENERAL		FEMALE	6.47874E+11	9674529531	
73	3	SAPTAGRAM UTTAR	MITHU DAS	NARAYAN CHAKRABORTY	415 (N), UTTAR BADRA, ITALGACHA, NORTH DUMDUM (M), ITALGACHA, NORTH 24 PARGANAS, WEST BENGAL - 700079	GENERAL		FEMALE	7.31601E+11	9874527935	
74	3	SAPTAGRAM UTTAR	JAGADISH MAHALI	DEGNA MAHALI	414 (N), UTTAR BADRA, ITALGACHA, NORTH DUMDUM (M), ITALGACHA, NORTH 24 PARGANAS, WEST BENGAL - 700079	GENERAL		MALE	4.12473E+11	8620894050	
75	3	SAPTAGRAM UTTAR	MIRA MONDAL	DINANATH MONDAL	418 (N), UTTAR BADRA, ITALGACHA, NORTH DUMDUM (M), ITALGACHA, NORTH 24 PARGANAS, WEST BENGAL - 700079	GENERAL		FEMALE	6.55021E+11	9051131799	
76	3	SAPTAGRAM UTTAR	BIPLAB BASAK	SHYAMAPADA BASAK	420 (N), UTTAR BADRA, ITALGACHA, NORTH DUMDUM (M), ITALGACHA, NORTH 24 PARGANAS, WEST BENGAL - 700079	GENERAL		MALE	7.3224E+11	9836031897	

Sl. No.	Ward No	SLUM /Non Slum	Name of Beneficiary	Father's Name / Husband's Name	Holding No./Address	Category		Gender	Adhaar No.	Mob No.	Photo
						General/S. T.	Minority				
77	3	SAPTAGRAM UTTAR	SHEKHAR CHANDRA HOWLADAR	KSHITISH HOWLADAR	416 (N), NAIRUL SARANI, NORTH BADRA, DELHI ROAD, UTTAR PACHIMPARA, YOUNG STAFF CLUB, DUM DUM, ITALGACHA S.O, ITALGACHA, KOLKATA, WEST BENGAL - 700079	GENERAL		MALE	8.38656E+11	7890890890	
78	3	SAPTAGRAM UTTAR	BAKULI ADHIKARY	NAKUL BISWAS	421 (N), UTTAR BADRA, ITALGACHA, NORTH DUMDUM (M), ITALGACHA, NORTH 24 PARGANAS, WEST BENGAL - 700079	GENERAL		FEMALE	8.03109E+11	8017174522	
79	3	SAPTAGRAM UTTAR	BINOY MONDAL	BIJAY MONDAL	424 (N), UTTAR BADRA, ITALGACHA, NORTH DUMDUM (M), ITALGACHA, NORTH 24 PARGANAS, WEST BENGAL - 700079	GENERAL		MALE	3.62583E+11	8482010495	











Chairman
North Dum Dum Municipality











NORTH DUM DUM MUNICIPALITY.





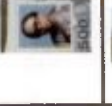

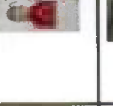

PMAY (HFA- 2019-20)











BENEFICIARY LIST OF NORTH DUM DUM MUNICIPALITY.

WARD-4











Sl. No.	Ward No	SLUM /Non Slum	Name of Beneficiary	Father's Name / Husband's Name	Holding No./Address	Category		Gender	Adhaar No.	Mob No.	Photo
						General/S. C./O.B.C./S. T	Minority				
1	4	BAROFINGA II	TWINKLE ROYCHOWDHURY	PRADIP ROYCHOWDHURY	76/919 WEST NABANAGAR MILAN MANDIR SAMITY NORTH DUMDUM(M) BIRATI, NORTH 24 PARGANAS, WEST BENGAL-700051	GENERAL		MALE	496582564664	9123072711	
2	4	BAROFINGA	ANURADHA MALAKAR	MADHUSUDAN KUNDU	12/446 WEST NABANAGAR MILAN MANDIR SAMITY NORTH DUMDUM(M) BIRATI, NORTH 24 PARGANAS, WEST BENGAL-700051	GENERAL		FEMALE	630579427626		
3	4	BAROFINGA	TITU DAS	RABINDRA NATH DAS	687 WEST NABANAGAR MILAN MANDIR SAMITY NORTH DUMDUM(M) BIRATI, NORTH 24 PARGANAS, WEST BENGAL-700051	GENERAL		MALE	389477929093	9836195188	
4	4	BAROFINGA	GOURANGA DAS	BINOD BAS	101/435 WEST NABANAGAR MILAN MANDIR SAMITY NORTH DUMDUM(M) BIRATI, NORTH 24 PARGANAS, WEST BENGAL-700051	GENERAL		MALE	984254494060		
5	4	BAROFINGA	NIRMAL CHAKRABORTI	NIRANJAN CHAKRABORTI	606 WEST NABANAGAR MILAN MANDIR SAMITY NORTH DUMDUM(M) BIRATI, NORTH 24 PARGANAS, WEST BENGAL-700051	GENERAL		MALE	413228299179		
6	4	BAROFINGA	BABU YADAB	MEOALA YADAB	163/988 9BIBEKANANDA SARANI ITAL GHACHA NORTH 24 PARGANAS WEST BENGAL-700079	GENERAL		MALE	659056434094		
7	4	BAROFINGA	MANGAL DAS	KALIPADA DAS	199/652/2 BORO GINGA SOUTH PARA, NIMTA, NORTH DUMDUM(M), NORTH 24 PARGANAS WEST BENGAL 700049	GENERAL		MALE	307625961920		
8	4	BAROFINGA	RANJIT HALDAR	MUKUNDA LAL HALDAR	BARAFINGAR DAKSHIN PARA BIRATI, NORTH DUMDUM NIMTA, NORTH 24 PARGANAS WEST BENGAL-700049	GENERAL		MALE	607359163482		
9	4	BAROFINGA	KAJAL ROY	JOGENDRA ROY	RAMKRISHNA PALLY, WEST NABA NAGAR ,NORTH DUMDUM(M),NORTH 24 PARGANAS, WEST BENGAL-700051	GENERAL		MALE	519221787383		

Sl. No.	Ward No	SLUM /Non Slum	Name of Beneficiary	Father's Name / Husband's Name	Holding No./Address	Category		Gender	Adhaar No.	Mob No.	Photo
						General/S.C./O.B.C./S.T	Minority				
10	4	BAROFINGA	SWAPAN MITRA	BOLORAM MITRA	BARAFINGAR DAKSHIN PARA BIRATI,NORTH DUMDUM NIMTA,NORTH 24 PARGANAS WEST BENGAL-700049	GENERAL		MALE	978865172078	8013340584	
11	4	BAROFINGA	TARAK DAS	NARAYAN CHANDRA DAS	BARAFINGAR DAKSHIN PARA BIRATI,NORTH DUMDUM NIMTA,NORTH 24 PARGANAS WEST BENGAL-700049	GENERAL		MALE	522606499872		
12	4	BAROFINGA	BINOD MAHATO	RAJENDRA MAHATO	SREE KRISHNA PALLY,WEST NABA NAGAR ,NORTH DUMDUM(M),NORTH 24 PARGANAS, WEST BENGAL-700051	GENERAL		MALE	525573772261	9163808784	
13	4	BAROFINGA	NITYANANDAN MANDAL	KALIPADA MANDAL	BARAFINGAR DAKSHIN PARA BIRATI,NORTH DUMDUM NIMTA,NORTH 24 PARGANAS WEST BENGAL-700049	GENERAL		MALE	483924123908	7890830047	
14	4	FATULLAPUR	SUKANTA SARKAR	PRASANTA SARKAR	75/302,FATULLAPUR MILAN GARH,NIMTA,NORTH DUMDUM(M),NIMTA,NORTH 24 PGS, WEST BENGAL-700049	GENERAL		MALE	680425950832	9836226889	
15	4	BAROFINGA	MALLIKA DAS	SWAPAN CHANDRA DAS	95(N),RAM KRISHNA PUR,PANIHAT(M),GHOLA BAZAR,NORTH 24 PGS, WEST BENGAL-700111	GENERAL		FEMALE	601414917864		
16	4	BAROFINGA	PARUL DAS	JATINDRANATH DAS	599,CHANDRAPUR PALLY,NORTH DUMDUM(M),RAJBARI COLONY,NORTH 24 PGS, WEST BENGAL-700081	GENERAL		FEMALE	363701578387		
17	4	BAROFINGA	UJJWAL DE	AJIT DE	25,WEST NABANAGAR,BIRATI,NORTH DUMDUM(M),BIRATI,NORTH 24 PGS, WEST BENGAL-700051	GENERAL		MALE	89858200978	9088705925	
18	4	BAROFINGA	AMIT SENGUPTA	DIPAK SENGUPTA	317/393/706.51/20,ANJANGARH,NORTH DUMDUM(M),BIRATI,NORTH 24 PGS, WEST BENGAL-700051	GENERAL		MALE	312860065459		
19	4	BAROFINGA	ADHIR DAS	SHANTI DAS	624,BAROFINGA SOUTH PARA,NIMTA,NORTH DUMDUM(M),NORTH 24 PGS,NIMTA, WEST BENGAL-700049	GENERAL		MALE	528773111555		





Sl. No.	Ward No	SLUM /Non Slum	Name of Beneficiary	Father's Name / Husband's Name	Holding No./Address	Category		Gender	Adhaar No.	Mob No.	Photo
						General/S. C./O.B.C./S.T	Minority				
20	4	BAROFINGA	SUJIT KUMAR DAS	GANENDRA DAS	51/521, WEST NABANAGAR, BIRATI, NORTH DUMDUM(M), BIRATI, NORTH 24 PGS, WEST BENGAL-700051	GENERAL		MALE	977575569019		
21	4	BAROFINGA	DEBABRATA MONDAL	DIPAK MONDAL	320, WEST NABANAGAR, BIRATI, NORTH DUMDUM(M), BIRATI, NORTH 24 PGS, WEST BENGAL-700051	GENERAL		MALE	523111839571		
22	4	BAROFINGA	SUKANTA BERA	SUSANTA BERA	22/680, WEST NABANAGAR, BIRATI, NORTH DUMDUM(M), NORTH 24 PGS, WEST BENGAL-700051	GENERAL		MALE	251040287764		
23	4	FATULLAPUR	MD REJAJAUL HAQUE	MOHAMMAD SIRAJ	12/73, CHOTO FINGA, NORTH DUMDUM(M), NIMTA, NORTH 24 PGS, WEST BENGAL-700049	GENERAL	Minority	MALE	374345844507	9062984761	
24	4	BAROFINGA	NILKAMAL ROY	SIBUPADA ROY	232, NABANAGAR, SUKANTA PATH, BIRATI, NORTH DUMDUM(M), NORTH 24 PGS, BIRATI, WEST BENGAL-700051	GENERAL		MALE	434110666542		
25	4	FATULLAPUR	MOHAMMED ALI	LAL MOHAMMED	186, FATULLAPUR UTTARPARA, NORTH DUMDUM(M), NORTH 24 PGS, NIMTA, WEST BENGAL-700049	GENERAL	Minority	MALE	596411051048		
26	4	FATULLAPUR	SK SOFIAR RAHAMAN	FAIM	186, CHOTO FINGA, NORTH DUMDUM(M), NORTH 24 PGS, NIMTA, WEST BENGAL-700049	GENERAL	Minority	MALE	225433454074		
27	4	BAROFINGA	BIJALI RANI DEY	SURENDRA MAJUMDAR	75/941, WEST NABANAGAR, NORTH DUMDUM(M), BIRATI, NORTH 24 PGS, WEST BENGAL-700051	GENERAL		FEMALE	461193189693		
28	4	FATULLAPUR	DEBU DAS	NAKUL CHANDRA DAS	132/1, FATULLAPUR MILANGARH, NORTH DUMDUM(M), NIMTA, NORTH 24 PGS, WEST BENGAL-700049	GENERAL		MALE	261938453032	7980021191	
29	4	BAROFINGA	SUBHASISH DAS	SHRIKANTA DAS	808, BARAFINGA DAKHINPARA, BIRATI, NORTH DUMDUM(M), NIMTA, NORTH 24 PGS, WEST BENGAL-700049	GENERAL		MALE	840170873308	9339509865	

Sl. No.	Ward No	SLUM /Non Slum	Name of Beneficiary	Father's Name / Husband's Name	Holding No./Address	Category		Gender	Adhaar No.	Mob No.	Photo
						General/S.C./O.B.C./S.T.	Minority				
30	4	BAROFINGA	PARUL MONDAL	SARADA MONDAL	339(N),MAHAJATI NAGAR,BLOCK-3,NORTH 24 PGS, WEST BENGAL-700051	GENERAL		FEMALE	416843235386		
31	4	BAROFINGA	ASHOK DEBNATH	RAJU DEBNATH	183/627, BARA FINGA DAKSHIN PARA,NIMTA,NORTH DUMDUM(M),NORTH 24 PGS,NIMTA, WEST BENGAL-700049	GENERAL		MALE	629918720105	9874845978	
32	4	BAROFINGA	RANJIT SARKAR	TARANI KANTA DARKAR	825,409 UTTAR NILACHAL,NORTH DUMDUM(M),NILACHAL,NORTH 24 PGS, WEST BENGAL-700134	GENERAL		MALE	268604262368		
33	4	BAROFINGA	RAKESH BISWAS	KHOKAN BISWAS	32N,NABANAGAR,BIRATI,NORTH DUMDUM(M),NORTH 24 PGS,BIRATI, WEST BENGAL-700051	GENERAL		MALE	985798607645		
34	4	BAROFINGA	MOU BISWAS	MONINDRO NATH KHAW	108/172, WEST NABANAGAR,NORTH DUMDUM(M),BIRATI,NORTH 24 PGS, WEST BENGAL-700051	GENERAL		FEMALE	762679344410		
35	4	BAROFINGA	MOSAREF GAZI	KIBRIA GAZI	362,BARA FINGA M A SARANI,NORTH DUMDUM(M),NIMTA,NORTH 24 PGS, WEST BENGAL-700049	GENERAL	Minority	MALE	237729768786		
36	4	BAROFINGA	SK.ALAUDDIN	ABDUL MAJID	211,BARA FINGA,NIMTA,NORTH DUMDUM(M),NIMTA,NORTH 24 PGS, WEST BENGAL-700049	GENERAL	Minority	MALE	786369581038		
37	4	BAROFINGA	ASRAF ALI	JAMAT ALI	300/30,M.A.A SARANI,BAROFINGA,NORTH DUMDUM(M),NIMTA,NORTH 24 PGS, WEST BENGAL-700049	GENERAL	Minority	MALE	853846121188		
38	4	FATULLAPUR	REKHA PAUL	SHANIKAR PAL	183/116,MAJHERHATI 2ND LANE,NIMTA,NORTH 24 PGS, WEST BENGAL-700049	GENERAL		FEMALE	740755546022		
39	4	FATULLAPUR	ANJUNA BIBI	HARAN ALI	183/54,FATULLAPUR UTTARPARA,NORTH DUMDUM(M),NIMTA,NORTH 24 PGS, WEST BENGAL-700059	GENERAL	Minority	FEMALE	541645036047		











(Handwritten signature)









Sl. No.	Ward No	SLUM /Non Slum	Name of Beneficiary	Father's Name / Husband's Name	Holding No./Address	Category		Gender	Adhaar No.	Mob No.	Photo
						General/S.C./O.B./C./S.T	Minority				
40	4	FATULLAPUR	DIN MAHAMMAD	ABDUL LATIF	8/1,CHHOTO FINGA,NORTH DUMDUM(M),NIMTA,NORTH 24 PGS, WEST BENGAL-700049	GENERAL	Minority	MALE	793466895251		
41	4	BAROFINGA	PRANAB SAHA	GOURANGA SAHA	151/1078,FATULLAPUR MILAN GAR,NORTH DUMDUM(M),NIMTA,NORTH 24 PGS, WEST BENGAL-700049	GENERAL		MALE	768132404282		
42	4	FATULLAPUR	MD.IRAIL	DAUD	17N,CHOTO FINGA,NIMOTA,NORTH DUMDUM(M),NORTH 24 PGS, WEST BENGAL-700049	GENERAL	Minority	MALE	453104744224		
43	4	BAROFINGA	JYOTSNA DAS	GOPAL DAS	448,FATULLAPUR MILAN GAR,NORTH DUMDUM(M),NORTH 24 PGS,NIMTA, WEST BENGAL-700049	GENERAL		FEMALE	498718188230		
44	4	FATULLAPUR	PARBATI GHOSH	CHANU ACHARJEE	251,MILAN GARH,FATULLAPUR,NORTH DUMDUM(M),NIMTA,NORTH 24 PGS, WEST BENGAL-700049	GENERAL		FEMALE	300636925389		
45	4	BAROFINGA	SUNIL SAHA	AMALU CHANDRA SAHA	42/855,RAMKRISHNA PALLY,NABANAGAR PASCHIM,NORTH 24 PGS,BIRATI, WEST BENGAL-700051	GENERAL		MALE	534512190746		
46	4	BAROFINGA	MANORANJAN MANDAL	RAJENDRA MANDAL	705,SUKANTA PALLY,RABINDRA NAGAR,SOUTH DUMDUM(M),RABINDRA NAGAR,NORTH 24 PGS, WEST BENGAL-700065	GENERAL		MALE	583868275530		
47	4	BAROFINGA	ASIM HALDER	SHIBU HALDER	68/643,BARO FINGA DAKSHIN PARA,NORTH DUMDUM(M),NORTH 24 PGS, WEST BENGAL-700049	GENERAL		MALE	2873111729928		
48	4	BAROFINGA	MAMATA MONDAL	CHAYAN MONDAL	135,BARO FINGA SOUTH PARA,NIMTA,NORTH DUMDUM(M),NIMTA,NORTH 24 PGS, WEST BENGAL-700049	GENERAL		FEMALE	895856525463		
49	4	FATULLAPUR	RABIN BANIK	SCHIN BANIK	77/489/1,FATULLAPUR MILAN GARH,NIMTA,NORTH DUMDUM(M),NIMTA,NORTH 24 PGS, WEST BENGAL-700049	GENERAL		MALE	557110126613		

(Signature)









Sl. No.	Ward No	SLUM /Non Slum	Name of Beneficiary	Father's Name / Husband's Name	Holding No./Address	Category		Gender	Adhaar No.	Mob No.	Photo
						General/S.C./O.B.C./S.T	Minority				
50	4	FATULLAPUR	URMILA DAS	KALICHARAN DAS	287/1370,MILAN GARH,FATULLAPUR,NORTH DUMDUM(M),NIMTA,NORTH 24 PGS, WEST BENGAL-700049	GENERAL		FEMALE	625537694041	8777384648	
51	4	BAROFINGA	GOPINATH GHOSH	JAGENDRA NATH GHOSH	110(237),WEST NABANAGAR,NORTH DUMDUM(M),BIRATI,NORTH 24 PGS, WEST BENGAL-700051	GENERAL		MALE	466933951370	8229976705	
52	4	FATULLAPUR	PUTUL PRAMANIK	SANTOSH GHOSH	459,SOUTH PRATAPGAR,NORTH DUMDUM(M),NIMTA,NORTH 24 PGS, WEST BENGAL-700049	GENERAL		FEMALE	472013380958		
53	4	BAROFINGA	DIPALI BISWAS	CHITRARANJAN DAS	107(957),WEST NABANAGAR,NORTH DUMDUM(M),BIRATI,NORTH 24 PGS, WEST BENGAL-700051	GENERAL		FEMALE	398641317444		
54	4	BAROFINGA	JHUNU RANI MANNA	SUKDEB MANNA	698,SUKANTA SARANI 2NO BY LANE,BADRAQ,DUMDUM(M),ITALGACHA, NORTH 24 PGS, WEST BENGAL-700079	GENERAL		FEMALE	241774166171		
55	4	BAROFINGA	ABDUL ZABBAR	SEKH ABDUL CHATTAR	29/1,BAROFINGA,NORTH DUMDUM(M),NIMTA,NORTH 24 PGS, WEST BENGAL-700049	GENERAL	Minority	MALE	603240097316		
56	4	PASCHIM NABANAGAR	DIPAK DAS	CHITTA RANJAN DAS	124(35) WEST NABANAGAR W.N.N.G.G. ROAD	GENERAL		MALE	762730445582		
57	4	BARO FINGA	GIAS UDDIN BISWAS	MOHIMUDDIN BISWAS	162/1 BARO FINGA MA SARANI	GENERAL	Minority	MALE	929328439041	9331656305	
58	4	BAROFINGA	ANSAR ALI	SABUR ALI	157(N)BARO FINGA MA SARANI	GENERAL	Minority	MALE	502169820588		
59	4	SOUTH BARO FINGA	RADHEY DAS	MADHUSUDHAN DAS	306(N), BARO FINGA DAKSHIN PARA	GENERAL		MALE			









Sl. No.	Ward No	SLUM /Non Slum	Name of Beneficiary	Father's Name / Husband's Name	Holding No./Address	Category		Gender	Adhaar No.	Mob No.	Photo
						General/S. C./O.B.C./ S.T	Minority				
60	4	SOUTH BARO FINGA	SAMBHU DAS	NIBARAN DAS	232(6), BARO FINGA DAKSHIN PARA	GENERAL		MALE	681006941243		
61	4	FATULLAPUR	LITON GAZI	JOYNAL GAZI	191, FATULLA PUR UTTAR PARA	GENERAL	Minority	MALE	877529697561		
62	4	BAROFINGA	ABDUL HAQUE	ABDUL KARIM	3(698), BARO FINGA	GENERAL	Minority	MALE	679419624133	8017223396	
63	4	SOUTH BARO FINGA	ANIL MISTRY	ANANDA MISTRI	461(N), BARO FINGA DAKSHINPARA	GENERAL		MALE	453168702414		
64	4	SOUTH BARO FINGA	AMAL DAS	CHITTA RANJAN DAS	810, BARO FINGA DAKSHIN PARA	GENERAL		MALE	871998364998		
65	4	FATULLAPUR	MITA MONDAL	BINAY MONDAL	253(1235), FATULLA PUR MILANGARH	GENERAL		FEMALE	467398534350		
66	4	BAROFINGA	SHYAMANGSHU MONDAL	JOTINDRA MONDAL	776N, BAROFINDA DAKSHINPARA	GENERAL		MALE	593756972788	9674987844	
67	4	BAROFINGA	SK SURAB UDDIN	SK ABDUL SATTAR	290, BAROFINGA	GENERAL	Minority	MALE	411405610477	8334034003	
68	4	BARA FINGA	EDRIS ALI GAZI	SALI MD. GAZI	215(559), BAROFINGA	GENERAL	Minority	MALE	889455495813	9339526584	
69	4	BAROFINGA	TAJ MOHAMMAD	LATE NUR MOHAMMAD	202(N), BAROFINGA	GENERAL	Minority	MALE	689618074989	8017734658	









Sl. No.	Ward No	SLUM /Non Slum	Name of Beneficiary	Father's Name / Husband's Name	Holding No./Address	Category		Gender	Adhaar No.	Mob No.	Photo
						General/S.C./O.B.C./S.T	Minority				
70	4	BAROFINGA	AHAMMAD ALI	MOULA BOX MONDAL	168/4, BAROFINGA M A SARANI PO/PS NIMTA KOLKATA 700049	GENERAL	Minority	MALE	859988411779	6291390664	
71	4	BARA FINGA	ANITA GUHA	SADANANDA GUHA	WEST NABANAGAR	General		FEMALE	435320872372	8100344106	
72	4	BARA FINGA	ROMJAN ALI	JAMIR UDDIN REHAMAN	FALULLAPUR UTTAR PARA	General	Minority	MALE	2581156227165	9088998425	
73	4	BARA FINGA	CHIRANJIB SAHA	SURESH CH SAHA	270/N,WEST NABANAGAR G-G ROAD B.R.A SARANI	General		MALE	870940838274		
74	4	BARA FINGA	SURABUDDIN BISWAS	MAHIM UDDIN BISWAS	162/3,BARA FINGA M A SARANI P.O+P.S NIMTA KOL 49	General	Minority	MALE	744358703525	6290385695	
75	4	BARA FINGA	SUBHASH BALLAV	GURUNATH BALLAV	75/952 BARA FINGA DAKSHIN PARA	General		MALE	258486933160	9339940820	
76	4	BARA FINGA D-PARA	AMBIYA GAZI	SOLE MD GAZI	704, BARA FINGA	General	Minority	MALE	769948559926	7890595546	
77	4	BARA FINGA	AMAR GHOSH	LATE DHIREN GHOSH	425/1, FATULLAPUR MILAN GARH	General		MALE	698802266826	9073251502	









Chairman
North Dum Dum Municipality





Sl. No.	Ward No	SLUM /Non Slum	Name of Beneficiary	Father's Name / Husband's Name	Holding No./Address	Category		Gender	Adhaar No.	Mob No.	Photo
						General/S.C./O.B.C./S.T	Minority				
78	4	BARA FINGA	ETWA ORAON	SREE BAND ORAON	50/740/1, WEST NABANAGAR RAMKRISHNA POLLY	General		MALE	875117639513	8479873282	
79	4	BARA FINGA	SMRITI GOSWAMI	BIPLOB GOSWAMI	81/1, WEST NABANAGAR G.G ROAD	General		FEMALE	525790800538	9883303234	
80	4	BARO FINGA	PRAFULLA BISWAS	SATINDRA BISWAS	80/822 B PASCHIM NABA NAGAR	GENERAL		MALE	899894750541		
81	4	FATULLAPUR	ABDUL JUMMAN	ABDUL MALEK	05 CHOTO FINGA M.A SARANI	GENERAL	Minority	MALE	617406845311		
82	4	FATULLAPUR	ENLAF KHAN	MOINUDDIN KHAN	143/814 CHOTO FINGA M.A SARANI	GENERAL		MALE	592321914413		
83	4	FATULLAPUR	GANESH CH. MONDAL	RADHA NATH MONDAL	307/1058 FATULLAPUR MILONGARH	GENERAL		MALE	898957571924		
84	4	BARO FINGA D PARA	RENU BALA SAHA	BIJOY DAS	118, W. NABANAGAR	GENERAL		FEMALE	589185422221	9330687442	
85	4	BARO FINGA	KAMALESH HALDAR	LATE. RAJENDRA NATH HALDAR	160(N), BAROFINGA DAKSHIN PARA	GENERAL		MALE	230275810690	8697315042	





Chairman
North Dum Dum Municipality









Sl. No.	Ward No	SLUM /Non Slum	Name of Beneficiary	Father's Name / Husband's Name	Holding No./Address	Category		Gender	Adhaar No.	Mob No.	Photo
						General/S. C./O.B.C./ S.T	Minority				
86	4	BARO FINGA D PARA	CHITTA HALDAR	KANTA RAMI HALDAR	179/1322, BAROFINGA DAKSHIN PARA	GENERAL		MALE	480893733294		
87	4	BARO FINGA	KARTIK PAUL	GOURANGA PAUL	733, BAROFINGA DAKSHIN PARA	GENERAL		MALE	443335710354		
88	4	BARO FINGA D PARA	RAM CHARAN MONDAL	LATE. JHARU CH. MONDAL	250/11, BAROFINGA DAKSHIN PARA	GENERAL		MALE	366830947500	8013444950	
89	4	BARO FINGA DAKSHIN PARA	GOURI SHIL	LATE. ROBI SHIL	132, BAROFINGA DAKSHIN PARA	GENERAL		FEMALE	267060075272	9681322039	
90	4	BARO FINGA	SUREN BISWAS	JAGADISH BISWAS	63/597, BAROFINGA DAKSHIN PARA	GENERAL	Minority	MALE	6376709145213	6290678739	
91	4	BAROFINGA	IKBAL KAZI	ABDUL SABUR KAZI	179(N)BARO FINGA MA SARANI	GENERAL		MALE	728775660867		
92	4	SOUTH BARO FINGA	TARAK DAS	RAMESH DAS	107 (162/866) WEST NABA NAGAR	GENERAL		MALE	229979668806		

Sl. No.	Ward No	SLUM /Non Slum	Name of Beneficiary	Father's Name / Husband's Name	Holding No./Address	Category		Gender	Adhaar No.	Mob No.	Photo
						General/S. C./O.B.C./S.T	Minority				
93	4	SOUTH BARO FINGA	ARATI DAS	KANAI DAS	163/1 BARO FINGA DAKSHIN PARA	GENERAL		FEMALE	412219316271		
94	4	SOUTH BARO FINGA	ASIT ROY	ANANTA ROY	37 (669) WEST NABA NAGAR	GENERAL		MALE	602562344253		
95	4	SOUTH BARO FINGA	SUDIP DAS	ANUKUL DAS	72 WEST NABA NAGAR (M.A SARANI)	GENERAL		MALE	954990733631		
96	4	SOUTH BARO FINGA	DEBABRATA MONDAL	BINOD MONDAL	246 WEST NABA NAGAR	GENERAL		MALE	492036191583		
97	4	BARA FINGA DAKSHIN PARA	TANMOY DEY	TARUN KUMAR DEY	145/1 WEST NABA NAGAR BRA SARANI	GENERAL		MALE	380816209928		
98	4	BARA FINGA	ANIMA GHOSH	RABIN GHOSH	57/3 WEST NABA NAGAR G.G ROAD	GENERAL		FEMALE	680288757249		
99	4	SOUTH BARO FINGA	GOUTAM HALDER	MAHENDRA HALDER	811, SOUTH BARO FINGA	GENERAL		MALE	367020246749		
100	4	SOUTH BARO FINGA	ANANDA DAS	GURUPADA DAS	691, WEST NABANAGAR	GENERAL		MALE	961936426675		







Sl. No.	Ward No	SLUM /Non Slum	Name of Beneficiary	Father's Name / Husband's Name	Holding No./Address	Category		Gender	Adhaar No.	Mob No.	Photo
						General/S. C./O.B./C./ S.T	Minority				
101	4	BARO FINGA	SANGITA SINGHA	SADHAN SINGHA	59/107, PASCHIM NABA NAGAR	GENERAL		FEMALE	848008124935		
102	4	FATULLAPUR	SAHAJAN ALI	HOSSAIN ALI	44/67 CHOTO FINGA M.A SARANI	GENERAL	Minority	MALE	453171120038		
103	4	BARO FINGA	ANSAR UDDIN	ABBAS UDDIN	172/45 BAROFINGA M.A SARANI	GENERAL	Minority	MALE	344582687541		
104	4	SOUTH BARO FINGA	BIREN DAS	SATYA CHARAN DAS	746, BAROFINGA DAKSHIN PARA	GENERAL		MALE	577645380455		
105	4	BARO FINGA	BIDHAN SARKAR	NAGEN SARKAR	163/30, WEST NABANAGAR GANESH GHOSH ROAD	GENERAL		MALE	902886611560	7439396669	
106	4	FATULLAPUR	RABI GHOSH	SUKLAL GHOSH	238(659) FATULLAPUR MILONGARH	GENERAL		MALE	983589588628		
107	4	BARO FINGA	ASMAT ALI BISWAS	ROHIM BISWAS	166(689) BARO FINGA	GENERAL	Minority	MALE	255337746566		
108	4	SOUTH BARO FINGA	KALPANA BOSE	BISWANATH BOSE	525, WEST NABANAGAR	GENERAL		FEMALE	639098975182		

Sl. No.	Ward No	SLUM /Non Slum	Name of Beneficiary	Father's Name / Husband's Name	Holding No./Address	Category		Gender	Adhaar No.	Mob No.	Photo
						General/S. C./O.B./C./S.T	Minority				
109	4	BARO FINGA	RAJAB ALI	WAZED ALI	148(N) BARO FINGA	GENERAL	Minority	MALE	308520914993		
110	4	BARO FINGA	SAIYAD ALI	LATE RAJAB ALI	245/N BARO FINGA	GENERAL	Minority	MALE	484452401111		
111	4	SOUTH BARO FINGA	TUMPA DAS	RUPAK DAS	198 WEST NABANAGAR	GENERAL		FEMALE	663046214848		
112	4	FATULLAPUR	SAMSER KHAN	MOINUDDIN KHAN	143(814) FATULLAPUR NORTH	GENERAL	Minority	MALE	723077081785		
113	4	FATULLAPUR	ABDUL MANNAL	ABDUL MALEK	5 CHOTO FINGA M.A SARANI	GENERAL	Minority	MALE	511032407381		
114	4	FATULLAPUR	NARAYANI MONDAL	SUNIL MONDAL	426(326) FATULLAPUR MILONGARH	GENERAL		FEMALE	698098982502		
115	4	BARO FINGA	RAJU DAS	DHIREN DAS	824(N) BAROFINGA DAKSHIN PARA	GENERAL		MALE	890850875787		
116	4	SOUTH BARO FINGA	GOPAL DAS	SUREN DAS	195 WEST NABANAGAR	GENERAL		MALE	496883113425		







Sl. No.	Ward No	SLUM /Non Slum	Name of Beneficiary	Father's Name / Husband's Name	Holding No./Address	Category		Gender	Adhaar No.	Mob No.	Photo
						General/S. C./O.B.C./ S.T	Minority				
117	4	FATULLAPUR	BADAL BETAL	KRISHNA PADA BETAL	404 FATULLAPUR MILONGARH	GENERAL		MALE	212406193909		
118	4	FATULLAPUR	BINOY ADHIKARI	MADAN ADHIKARI	161(960) FATULLAPUR MILONGARH	GENERAL		MALE	757188770632	9163499208	
119	4	FATULLAPUR	GOLEHAR BIBI	ESAR ALI	204/2 FATULLAPUR NORTH	GENERAL	Minority	FEMALE	336406442045		
120	4	FATULLAPUR	SK ANOWER HOSSAIN	SK ASRAFIL	16(3) CHOTO FINGA M.A SARANI	GENERAL	Minority	MALE	221895018003		
121	4	BARO FINGA	MODHUSUDAN DAS	LATE. MUKUNDA DAS	745, BAROFINGA DAKSHIN PARA	GENERAL		MALE	772257921856	6291917503/9339 487737	
122	4	BARO FINGA	SUKUMAR SIL	ASHOK SIL	120 (119/1) BAROFINGA DAKSHIN PARA	GENERAL		MALE	314614366631	8478937917	
123	4	BARO FINGA	ALOK DUTTA	AMAR KRISHNA DUTTA	21 WEST NABAGRAM G-G ROAD	GENERAL		MALE	797516306845	9831442968	
124	4	BARO FINGA	SADANANDA GUHA	LATE. DULAL GUHA (SUDANGSHU)	66/835, BAROFINGA DAKSHIN PARA	GENERAL		MALE	548035726809	8100344106	
125	4	BARO FINGA	PHONI BHUSHAN PAUL	LATE. NAREN PAUL	323, BAROFINGA DAKSHIN PARA	GENERAL		MALE	825580296728		

Sl. No.	Ward No	SLUM /Non Slum	Name of Beneficiary	Father's Name / Husband's Name	Holding No./Address	Category		Gender	Adhaar No.	Mob No.	Photo
						General/S. C./O.B.C./ S.T	Minority				
126	4	BARO FINGA	RABINDRA GAIN	LATE. KINO PADA GAIN	315(N), BAROFINGA DAKSHIN PARA	GENERAL		MALE	799376102947		
127	4	BARO FINGA	NIRMAL DEBNATH	GOURPADA DEBNATH	91/652/6, WEST NABANAGAR RAMKRISHNA PALLY	GENERAL		MALE	397170611855	8820949823	
128	4	BARO FINGA D PARA	SAGAR SIL	ASHOK SIL	760, BAROFINGA DAKSHIN PARA	GENERAL		MALE	572503933757		
129	4	BARO FINGA	GOPAL CH. SAHA	LATE. TARAKNATH SAHA	273(280), BARO FINGA DAKSHIN PARA	GENERAL		MALE	786595240781	8481889736	
130	4	BARO FINGA	CHITTARANJAN DAS	LATE, RAGHUNATH DAS	275/1, BARO FINGA DAKSHIN PARA	GENERAL		MALE		9903390409	
131	4	BARO FINGA	SOVA RANI DAS (PRAMANIK)	SAMAR PARAMANIK	194(564), BARO FINGA DAKSHIN PARA	GENERAL		FEMALE	888570087077	8697111391	
132	4	BARO FINGA	GOPAL ADHIKARI	BIREN ADHIKARI	322/571, BAROFINGA DAKSHIN PARA	GENERAL		MALE	829015706339	8697525723	
133	4	BARO FINGA	RAMPADA MONDAL	LATE. PHONI BHUSHAN MONDAL	356, BAROFINGA DAKSHIN PARA	GENERAL		MALE	535637574102	9007998036	

(Signature)
Chairman

Sl. No.	Ward No	SLUM /Non Slum	Name of Beneficiary	Father's Name / Husband's Name	Holding No./Address	Category		Gender	Adhaar No.	Mob No.	Photo
						General/S. C./O.B.C./ S.T	Minority				
134	4	BARO FINGA	BIPASA HALDAR DAS	LATE. SAKTIPADA DAS	796/11, BAROFINGA DAKSHIN PARA	GENERAL		FEMALE	595540696781	9339487737	
135	4	BAROFINGA	TASLIMA BIBI	SEKH MOHOMED	266/1 BARO FINGA MA SARANI	GENERAL	Minority	FEMALE	771027856287		
136	4	BAROFINGA	MONSUR ALI	AHAMMAD ALI	189/50BARO FINGA MA SARANI	GENERAL	Minority	MALE	212767638436		
137	4	BAROFINGA	SAKER ALI	AKTER ALI	336/1 BARO FINGA MA SARANI	GENERAL	Minority	MALE	901864403065		
138	4	FATULLAPUR	RUHUL AMIN SARDAR	YEAD ALI SARDAR	278/1 FATULLAPUR	GENERAL	Minority	MALE	812125140486		
139	4	BAROFINGA	AREF ALI	KARIM ALI	227, BARO FINGA	GENERAL	Minority	FEMALE	231763569333		
140	4	BAROFINGA	MIZANUR SEKH	SADEK SEKH	BARO FINGA	GENERAL	Minority	MALE	516879301146		







Chairman
North Dum Dum Municipality







Sl. No.	Ward No	SLUM /Non Slum	Name of Beneficiary	Father's Name / Husband's Name	Holding No./Address	Category		Gender	Adhaar No.	Mob No.	Photo
						General/S. C./O.B.C./S.T.	Minority				
141	4	SOUTH BARO FINGA	ASHOK DAS	CHITTARANJAN DAS	124(35) WEST NABA NAGAR	GENERAL		MALE	640709758968		
142	4	BAROFINGA	ABDUL OHID MALLICK	ABDUL MUNNAP MALLICK	192(25) BARA FINGA	GENERAL	Minority	MALE	462149570953		
143	4	BAROFINGA	ASRAF ALI BISWAS	ABDUL AZIZ BISWAS	2/860,CHOTO FINGA M.A SARANI	GENERAL	Minority	MALE	329681357918	9830457964	
144	4	BAROFINGA	SACHIN NASKAR	BASANTA NASKAR	252/2, BAROFINGA DAKSHIN PARA	GENERAL		MALE	509845081980		
145	4	BAROFINGA	MD. AKTER ALI	KASHEM ALI MOLLA	3/5, BAROFINGA M.A. SARANI	GENERAL	Minority	MALE	906665479940		
146	4	SOUTH BARO FINGA	NARESH CH. BALA	BADAL BALA	360, BARO FINGA DAKSHIN PARA	GENERAL		MALE	262428459022		
147	4	BAROFINGA	HARUNAL RAHID	IBRAHIM BISWAS	64/67, BAROFINGA M.A. SARANI	GENERAL	Minority	MALE	407033265219		







(Signature)

Chairman









North Dum Dum Municipality









Sl. No.	Ward No	SLUM /Non Slum	Name of Beneficiary	Father's Name / Husband's Name	Holding No./Address	Category		Gender	Adhaar No.	Mob No.	Photo
						General/S. C./O.B.C./ S.T	Minority				
148	4	BARO FINGA	AKBAR ALI BISWAS	RUSTAM ALI BISWAS	164/1, BARO FINGA	GENERAL	Minority	MALE	597324905447		
149	4	FATULLAPUR	NUR ISLAM MONDAL	DAUD MONDAL	15/1017, FATULLAPUR	GENERAL	Minority	MALE	NO AADHAAR CARD		
150	4	BAROFINGA	GIYAS UDDIN	FAKIR MOHAMMAD	72(462), BAROFINGA M.A. SARANI	GENERAL	Minority	MALE	219599028663		
151	4	BAROFINGA	SAHABUDDIN BISWAS	MOHIM UDDIN BISWAS	177/1, BAROFINGA M.A. SARANI	GENERAL	Minority	MALE	367021974758		
152	4	FATULLA PUR	ABU HOSSAIN	ABDUL GOFUR	4(22), CHOTO FINGA	GENERAL	Minority	MALE	624217802377		
153	4	FATULLAPUR	ABDUL RAMJAN	ABDUL MALEK	05, CHOTO FINGA M.A SARANI	GENERAL	Minority	MALE	495684815371		

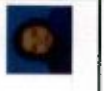
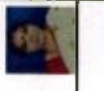

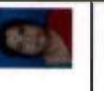

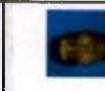





Sl. No.	Ward No	SLUM /Non Slum	Name of Beneficiary	Father's Name / Husband's Name	Holding No./Address	Category		Gender	Adhaar No.	Mob No.	Photo
						General/S.C./O.B.C./S.T	Minority				
154	4	FATULLAPUR	ABDUL HANNAN	ABDUL MALIK	5, CHOTA FINGA	GENERAL	Minority	MALE	559337770731		
155	4	FATULLAPUR	SELIM KHAN	MOINUDDIN KHAN	143/814, FATULLAPUR UTTAR PARA	GENERAL		MALE	872133506547		
156	4	SOUTH BARO FINGA	MADAN GOPAL CHAKRABORTY	NIRANJAN CHAKRABORTY	606, SOUTH BARO FINGA	GENERAL		MALE	572988164925		
157	4	SOUTH BARO FINGA	PROTIMA DAS	RAMESH CH. DAS	116(963), WEST NABANAGAR	GENERAL		FEMALE	909863649647	8820315255	
158	4	FATULLAPUR	MD. ALI	FAKIR CHAND MONDAL	517, CHOTA FINGA	GENERAL	Minority	MALE	315340479072		
159	4	BAROFINGA	SEFALI RANI DAS	PAGAL CH. DAS	76, BAROFINGA DAKSHIN PARA	GENERAL		FEMALE			

Sl. No.	Ward No	SLUM /Non Slum	Name of Beneficiary	Father's Name / Husband's Name	Holding No./Address	Category		Gender	Adhaar No.	Mob No.	Photo
						General/S. C./O.B.C./ S.T	Minority				
160	4	BAROFINGA	RAMEN DAS	BADAL DAS	95/1, PASCHIM NABANAGAR	GENERAL		MALE	428641100149		
161	4	SOUTH BARO FINGA	SARASWATI DAS	PULIN DAS	651, BAROFINGA DAKSHINPARA	GENERAL		FEMALE	787470093630		
162	4	SOUTH BARO FINGA	NIKHIL MAJUMDER	ANNODA MAJUMDER	605, SOUTH BARO FINGA	GENERAL		MALE	676439064594	9330479408	
163	4	SOUTH BARO FINGA	JAYASHRI BISWAS	KALIPADA BISWAS	604, SOUTH BARO FINGA	GENERAL		FEMALE	754069543383		
164	4	SOUTH BARO FINGA	GOPAL CH. DAS	TARAPADA DAS	375, SOUTH BARO FINGA DAKSHIN PARA	GENERAL		MALE	965614311761		
165	4	SOUTH BARO FINGA	GOPAL BAG	HAREN BAG	352(384), BARO FINGA DAKSHIN PARA	GENERAL		MALE	773115270265	9007948219	











Chairman
North Dum Dum Municipality







Sl. No.	Ward No	SLUM /Non Slum	Name of Beneficiary	Father's Name / Husband's Name	Holding No./Address	Category		Gender	Adhaar No.	Mob No.	Photo
						General/S. C./O.B.C./S.T	Minority				
166	4	SOUTH BARO FINGA	SHYAM SUNDAR GHOSH	ROBIN GHOSH	160/3, WEST NABANAGAR	GENERAL		MALE	976462949602		
167	4	SOUTH BARO FINGA	BIMAL CH. DAS	DHANANJAY DAS	12(241), WEST NABANAGAR	GENERAL		MALE	479200667602		
168	4	SOUTH BARO FINGA	SUBHANKAR DHARA	JAYDEB DHARA	329, WEST NABANAGAR	GENERAL		MALE	502643010655		
169	4	SOUTH BARO FINGA	RINA DAS	SUKUMAR DAS	310, WEST NABANAGAR	GENERAL		FEMALE	339131686819	8902383600	
170	4	BAROFINGA	JUMMAN ALI BISWAS	UMAR ALI BISWAS	160(115), BARO FINGA	GENERAL	Minority	MALE	614224694110		
171	4	BAROFINGA	IKCHAK MOLLUCK	DAUD MOLLUCK	195/1, BARO FINGA	GENERAL	Minority	MALE			
172	4	SOUTH BARO FINGA	GOUTAM DAS	GOURANGA LAL DAS	50(634), WEST NABANAGAR	GENERAL		MALE			
173	4	SOUTH BARO FINGA	DIPTI DAS	SUKHORANJAN DAS	386(694), BARO FINGA DAKSHIN PARA	GENERAL		FEMALE			
174	4	FATULLAPUR	NOOR JAHAN BIBI	RUHUL ANIN BISWAS	458, FATULLA PUR UTTAR PARA	GENERAL	Minority	FEMALE			







Sl. No.	Ward No	SLUM Non Slum	Name of Beneficiary	Father's Name / Husband's Name	Holding No./Address	Category		Gender	Adhaar No.	Mob No.	Photo
						General/S. C./O.B.C./S.T	Minority				
175	4	SOUTH BARO FINGA	REBA NANDY	JIBAN NANDY	59/1, WEST NABANAGAR	GENERAL		FEMALE	770955749006		
176	4	BAROFINGA	SAIRA BIBI	RAJAK ALI	68(N), BARO FINGA	GENERAL	Minority	FEMALE	663192305577		
177	4	BAROFINGA	REKHA MONDAL	SIBU MONDAL	284, FATULLAPUR MILAN GARH	General		FEMALE	488111795001	7003759244	
178	4	BAROFINGA	BEAUTY BISWAS	HARA KUMAR BISWAS	83/249, WEST NABANAGAR	General		FEMALE	538053065109	9674718337	
179	4	BARA FINGA D PARA	MALOTI BHAKTA	LATE LAXMAN BHAKTA	233, WEST NABANAGAR	General		FEMALE	230878650499	9088647558	
180	4	BARO FINGA	JAKIR MALLICK	SAIYAD MALLICK	235(663), BARO FINGA	General	Minority	MALE	988171904153	9088631578	
181	4	BARA FINGA	ASGAR ALI	MARJIN ALI	178/N, BARO FINGA, M-A SARANI P.O+P.5 NIMITA KOL 49	General	Minority	MALE	693646669606	9163619227	
182	4	BARA FINGA D-PARA	MANJU RANI ROYCHOWDHURY	DILIP KUMAR ROYCHOWDHURY	76/919, WEST NABANAGAR	General		FEMALE	987812731383	8697333480	
183	4	BARA FINGA D-PARA	GOURI SANKAR SHAW	NAGESWAR SHAW	49/522, WEST NABANAGAR	General		MALE	404771612324	8910440869	
184	4	BARA FINGA	MANOTOSH PAUL	LATE PORETOSH PAUL	109/986, WEST NABANAGAR G-G ROAD	General		MALE	264480110379	9674936543	







Sl. No.	Ward No	SLUM /Non Slum	Name of Beneficiary	Father's Name / Husband's Name	Holding No./Address	Category		Gender	Adhaar No.	Mob No.	Photo
						General/S.C./O.B.C./S.T	Minority				
185	4	BARA FINGA	ROWSONARA BIBI	LATE JAMIRUDDIN ALI	519/N,FALULLAPUR UTTAR PARA	General	Minority	FEMALE	477348940150	9163461694	
186	4	BARA FINGA	GOLAM MORTOJA	LATE ABDUL LATIF	515,CHOTO FINGA M-A SARANI	General	Minority	MALE	784382141083	9143245271	
187	4	BARA FINGA	SK NUR ISLAM	DAYUD ALI	14(N),FALULLAPUR UTTAR PARA	General	Minority	MALE	975477967204	9874017364	
188	4	BARA FINGA	ALAMGIR MOLLICK	NUR MOHAMMED MOLLICK	176(1),FALULLAPUR UTTAR PARA	General	Minority	MALE	595933376072	9748815407	
189	4	BARA FINGA	SK ROMJAN ALI	JAMIR UDDIN RAHAMAN	173/943,FATULLAPUR UTTAR PARA	General	Minority	MALE	251156227165	9088998425	
190	4	BARA FINGA	MD. INUR	LATE MD. KAMSUDDIN	147/1098,FATULLAPUR UTTAR PARA	General	Minority	MALE	280227835168	9231683207	
191	4	BARA FINGA	SK AMJED ALI	IMAN ALI	183/52,BARA FINGA	General	Minority	MALE	863471681562	6290950512	
192	4	BARA FINGA	KURANA KANTA DHALI	LATE MADHAB DHALI	762,BARA FINGA DAKSHIN PARA	General		MALE	400807263736		
193	4	BARA FINGA	SHIB SANKAR DAS	LATE MADHUSUDAN DAS	165/12,BARA FINGA DAKSHIN PARA	General		MALE	326042354510		
194	4	BARA FINGA	RITA MIRDHA	RANJIT MIRDHA	694,WEST NABANAGAR G-G ROAD B.R.A SARANI	General		FEMALE	261840487690		

Chairman

Sl. No.	Ward No	SLUM /Non Slum	Name of Beneficiary	Father's Name / Husband's Name	Holding No./Address	Category		Gender	Adhaar No.	Mob No.	Photo
						General/S. C./O.B./C./ S.T	Minority				
195	4	BARA FINGA D PARA	MOUMITA MONDAL	SOUMITRA MONDAL	1.15/356, WEST NABANAGAR	General		MALE	690620029001		
196	4	BARA FINGA	MALATI SAMADER	NIRMAL SAMADDER	707, WEST NABANAGAR	General		FEMALE	979551306558	9883709098	
197	4	BARA FINGA	ABDUL ROUF MOLLIK	KORIM MOLLIK	187/26 BARA FINGA	General	Minority	MALE	354072121266	6291041030	
198	4	BARO FINGA	SARIF ALI	MONTAJ ALI	190(56),00BARO FINGA	GENERAL	Minority	MALE	391442095872		
199	4	BARO FINGA	MALOTI SIKDAR	LATE. PRASANTA SIKDAR	189/413, BAROFINGA DAKSHIN PARA	GENERAL		FEMALE	390872726231	9339487737	
200	4	BARO FINGA	SUBASH DAS	BASUDEB DAS	276(W), BAROFINGA DAKSHIN PARA	GENERAL		MALE	642482949953	9593343306/ 8100657019	
201	4	BARO FINGA	GOUR GHOSH	LATE. RAM GHOSH	659, BARO FINGA DAKSHIN PARA	GENERAL		MALE	561234769330	9874973823	
202	4	BARO FINGA	SHIBU HALDAR	KASHI HALDAR	68/648, BARO FINGA DAKSHIN PARA	GENERAL		MALE	261816382533	6290139418	
203	4	BARO FINGA	NADIRAM HALDAR	JITENDRA NATH HALDAR	792/N, BARO FINGA DAKSHIN PARA	GENERAL		MALE	661618805666	9088754759	







Sl. No.	Ward No	SLUM /Non Slum	Name of Beneficiary	Father's Name / Husband's Name	Holding No./Address	Category		Gender	Adhaar No.	Mob No.	Photo
						General/S. C./O.B./C./ S.T	Minority				
204	4	BARO FINGA	CHAITANNAY PAUL	LATE. SUBOL PAUL	709, BAROFINGA DAKSHINPARA	GENERAL		MALE	787194792757	9681098984	
205	4	BARO FINGA	NIRANJAN BAIRAGI	LATE. KALACHAND BAIRAGI	329/N, BARAFINGA DAKSHIN PARA	GENERAL		MALE	938539930445	8820950878	
206	4	BARO FINGA	AROTI DAS	MARON DAS	299/1, BAROFINGA DAKSHIN PARA	GENERAL		FEMALE	643683428862	6290443197	
207	4	BARO FINGA SOUTH	KRISHNA KANTA DUTTA	RAI CHARAN DUTTA	336/83, BAROFINGA DAKSHIN PARA	GENERAL		MALE	400807263736	8240508093	
208	4	BARO FINGA	LALITA RAUTH	LATE. RAJENDRA RAUTH	783/N, BARO FINGA DAKSHIN PARA	GENERAL		FEMALE	NO AADHAR CARD	7450871989	
209	4	BARO FINGA	GOURANGA NATH	JOGENDRA NATH	778/N, BAROFINGA DAKSHIN PARA	GENERAL		MALE	796032717724		
210	4	FATULLAPUR	MINOTI BACHAR	ASHOK BACHAR	340, FATULLAPUR MILOLGAR	GENERAL		FEMALE	998838388304	9836540829	





Sl. No.	Ward No	SLUM /Non Slum	Name of Beneficiary	Father's Name / Husband's Name	Holding No./Address	Category		Gender	Adhaar No.	Mob No.	Photo
						General/S. C./O.B.C./ S.T	Minority				
211	4	BARO FINGA	MANICK DAS	LATE. RAMESH DAS	452, FATULLAPUR PROMODH DASGUPTA NAGAR	GENERAL		MALE	623814211500	9830331193	
212	4	BARO FINGA	BINAY MONDAL	LATE BISTU MONDAL	253/1235, FATULLAPUR PRAMOD DASGUPTA NAGAR	GENERAL		MALE	746556936826	9874727238	
213	4	BARO FINGA	SK. SARIF GAZI	SOLI MD. GAZI	310, BAROFINGA	GENERAL	Minority	MALE	593592567912	8481954125	
214	4	BAROFINGA	EZAZUDDIN AHAMED	BASIRUDDIN AHMED	201(N) BARO FINGA MA SARANI	GENERAL	Minority	MALE	NO ADHAAR CARD		
215	4	BAROFINGA	GAFFAR ALI	SAIYED ALI	BARO FINGA	GENERAL	Minority	MALE	559839241342		
216	4	BARA FINGA	ANJURA BIBI	MD.FARID	236/1, CHOTO FINGA	GENERAL	Minority	FEMALE	792176472352		
217	4	BAROFINGA	NUR JAMAL BISWAS	AMIR ALI BISWAS	179 (8) BARO FINGA	GENERAL	Minority	MALE	788630629861		

Sl. No.	Ward No	SLUM /Non Slum	Name of Beneficiary	Father's Name / Husband's Name	Holding No./Address	Category		Gender	Adhaar No.	Mob No.	Photo
						General/S. C./O.B./C./ S.T	Minority				
218	4	BAROFINGA	FARID ALI	MANTAI ALI	190(56), BAROFINGA M.A. SARANI	GENERAL	Minority	MALE	664598419323		
219	4	BAROFINGA	DHIREN DAS	BHUPEN DAS	824(N), BAROFINGA M.A DAKSHIN PARA	GENERAL		MALE			
220	4	BARA FINGA	JAKIR HOSSAIN	ABDUL GOFUR	4(22), CHOTA FINGA	GENERAL	Minority	MALE	693141147857		
221	4	BAROFINGA	SHANKAR SINGH	BADAL SINGH	97, WEST NABANAGAR	GENERAL		MALE	303540681459	9883106679	
222	4	SOUTH BARO FINGA	SWAPAN MALAKAR	PRAN GOBINDA MALAKAR	214, WEST NABANAGAR	GENERAL		MALE	331116588823	9874438346	
223	4	BAROFINGA	LAKSHMAN CH. DAS	SRENATH DAS	52(833), PASCHIM NABANAGAR	GENERAL		MALE	462046564874		
224	4	FATULLAPUR	ROMJAN KHAN	MOINUDDIN KHAN	143/814, FATULLAPUR UTTAR PARA	GENERAL	Minority	MALE	864695574464		

(Signature)

Chairman
North Dum Dum Municipality

Sl. No.	Ward No	SLUM /Non Slum	Name of Beneficiary	Father's Name / Husband's Name	Holding No./Address	Category		Gender	Adhaar No.	Mob No.	Photo
						General/S. C./O.B./C./ S.T	Minority				
225	4	BAROFINGA	HOSSAIN ALI SARDAR	HAMUA ALI SARDAR	581, BARO FINGA M.A SARANI	GENERAL	Minority	MALE	261453867358		
226	4	BAROFINGA	ACHHIYA BIBI	SELIM SARDAR	327, BAROFINGA M.A SARANI	GENERAL	Minority	FEMALE	798893070151		
227	4	BAROFINGA	CHITTA SIL	MAHENDRA NATH SIL	158/787, BAROFINGA M.A SARANI	GENERAL		MALE	571903326865	9735063836	
228	4	BAROFINGA	PANCHANAN DAS	UMESH CHANDRA DAS	77, BAROFINGA DAKSHIN PARA	GENERAL		MALE	543373234782	9088445307	
229	4	FATULLAPUR	SHYAMAL KR BERA	MAKHAN BERA	105/871, FATULLAPUR MILON GARH	GENERAL		MALE	285184155730	8017553584	
230	4	BAROFINGA	POLLAD GAIN	LATE TARAPADA GAIN	166(N), BAROFINGA DAKSHIN PARA	GENERAL		MALE	326543435681	7439069676	
231	4	BARA FINGA	S.K ABDUL AZJI	S.K ANOWAR HOSSAIN	314, BARO FINGA	General	Minority	MALE		9330079406	

Sl. No.	Ward No	SLUM /Non Slum	Name of Beneficiary	Father's Name / Husband's Name	Holding No./Address	Category		Gender	Adhaar No.	Mob No.	Photo
						General/S. C./O.B.C./ S.T	Minority				
232	4	BARA FINGA D PARA	SUDHA RANI DAS	LATE BIJOY KUMAR DAS	244/908, WEST NABANAGAR	General		FEMALE	780278938000	8697347820	
233	4	BARA FINGA	TARAK DAM	CHITTA RANJAN DAM	19/530, WEST NABANAGAR R-K POLLY	General		MALE	912719048540	8479948453	
234	4	BARA FINGA	LAXMAN BHADRA	MANIK CH. BHADRA	472/2 BARA FINGA DAKSHIN PARA	General		MALE	266594252768	8420085385/8617 216566	
235	4	BARA FINGA	SATYA NARAYAN SINGH	KAPALESHWAR SINGH	418, FATULLAPUR MILAN GARH	General		MALE	978477737704	9038575167	
236	4	BARA FINGA	AMIT SINGH	SAROJ SINGH	462/N, FATULLAPUR MILAN GARH	General		MALE		7003464632	
237	4	BARA FINGA D-PARA	HAFIULGAZI	JKSIYA GAZI	690, BARA FINGA	General	Minority	MALE	995548628299	6289879641	
238	4	BARA FINGA	UTTAM DUTTA	SANTOSH DUTTA	3/881, FATULLAPUR MILONGARH	GENERAL		MALE	676369293571	8272923637	

(Signature)

Chairman
North Dum Dum Municipality

NORTH DUM DUM MUNICIPALITY.





PMAY (IIFA- 2019-20)













BENEFICIARY LIST OF NORTH DUM DUM MUNICIPALITY.





WARD-5

Sl. No.	Ward No	SLUM Non Sium	Name of Beneficiary	Father's Name / Husband's Name	Holding No./Address	Category		Gender	Adhaar No.	Mob No.	Photo
						General/S.C./O.B.C./S.T	Minority				
1	5	K.M.C.-Ashok Pally AREA	RAJU DAS	CHITTA RANIAN DAS	32/55, KMC ROAD, NORTH DUMDUM(M), NIMTA, NORTH 24(P.), WEST BENGAL-700049	GENERAL		MALE	833076065780	9836373990	
2	5	Abdul Aziz Road Ananda Pally AREA	ARCHANA NANDI	HARADHAN CHANDA	39 LENIN SARANI, PAIK PARA, NORTH DUMDUM, NIMTA, NORTH 24 (P.), WEST BENGAL -700049	GENERAL		FEMALE	729760752486	9239436479	
3	5	ASHOK PALLY	INDRAJIT BASAK	PRALLAD BASAK	72/184, PAIK PARA, LENIN, SARANI, NORTH DUMDUM, NORTH 24 (P.), NIMTA, WEST BENGAL-700049	GENERAL		MALE	372091707691	9163459235	
4	5	ASHOK PALLY	SANAKA DUTTA	GANESH CHANDRA PAUL	106/112, LEJIN SARANI, NORTH DUMDUM, NIMTA, NORTH 24 (P.), WEST BENGAL-700049	GENERAL		FEMALE	566768555922	7890844833	
5	5	Abdul Aziz Road Ananda Pally AREA	MANJU DAS	SHANKAR DAS	61/56, ANANDA PALLY, PAIK PARA, NORTH DUMDUM, NORTH 24(P.), WEST BENGAL-700049	GENERAL		FEMALE	576565283202	9051069016	
6	5	K.M.C.-Ashok Pally AREA	ABINASH BISWAS	LATE SUNIL CHANRA BISWAS	21/1, KARTICK MALLICK COLONY PAIK PARA NIMTA KOL-700049	GENERAL		MALE	989739745056	9163609032	
7	5	K.M.C.-Ashok Pally AREA	NANDA DAS	CHITTARANJAN DAS	32/1, K.M.C. ROAD PAIK PARA P.O+P.S- NIMTA KOL-700049	GENERAL		MALE	585120091217	8420939141	
8	5	ANANDA PALLY	ANIMA BHATTACHARYA	JIBAN BHATTACHARYA	88/1, VIVEKANANDA PALLY PAIKPARA P.O+P.S-NIMTA KOL-700049	GENERAL		FEMALE	936857760615	826777712	
9	5	LENIN SARANI (KMC)	SARASWATI DHAR	ANIL DHAR	33(56), KARTICK MALLICK COLONY PAIK PARA P.O+P.S- NIMTA KOL-700049	GENERAL		FEMALE	946608519566	9831126831	
10	5	ABDUL AZIZ ROAD	CHANDANA SAHA	MAHADEV DAS	116/2, ABDUL AZIZ ROAD P.O+P.S- NIMTA KOL-700049	GENERAL		FEMALE	777259332472		
11	5	BIPIN PAL ROAD	KAMAL DAS	HARI MOHAN DAS	14/1,SHYAMAPRASAD NAGAR P.O+P.S- NIMTA KOL-700049	GENERAL		MALE	807659900899	8697338166	
12	5		ANJALI GHOSH	SACHIDANANDA DUTTA	61/7, JAHAR GHOSH SARANI NIMTA KOL-700049	GENERAL		FEMALE	382707928996		

Sl. No.	Ward No	SLUM /Non Slum	Name of Beneficiary	Father's Name / Husband's Name	Holding No./Address	Category		Gender	Adhaar No.	Mob No.	Photo
						General/S.C./O.B.C./S.T	Minority				
13	5	KARTICK MALLICK COLONY	SHARMILA MAJUMDAR	CHANDAN MAJUMDAR	45/1, KARTICK MALLICK COLONY PAIK PARA P.O+P.S- NIMTA KOL-700049	GENERAL		FEMALE	945499158769	9830249097	
14	5	KARTICK MALLICK COLONY	BANKIM KARMAKAR	LATE BASUDEB KARMAKAR	68(S), KARTICK MALLICK COLONY PAIK PARA P.O+P.S- NIMTA KOL-700049	GENERAL		MALE	471204823485		
15	5		PRADIP DAS	SHRI SUBODH RANJAN DAS	566(737), UTTAR NIMTA PAIK PARA NIMTA KOL-700049	GENERAL		MALE	469555456074		
16	5	LELIN SARANI	DIPALI PAL	SHAMBHU PAL	180/2, PAIK PARA LENIN SARANI KOL-700049	GENERAL		FEMALE	997693140929		
17	5	KARTICK MALLICK COLONY	ANIMA ACHARYA	SISHIR ACHARYA	44/7/1, 25 PAIK PARA ROAD P.O+P.S- NIMTA KOL-700049	GENERAL		FEMALE	368032825614		
18	5	LELIN SARANI K.M.C	SIJU DAS	GOPAL CHANDRA DAS	20/1, K.M.C. LENIN SARANI PAIK PARA NIMTA KOL-700049	GENERAL		MALE	958277366400		
19	5	LELIN SARANI	NIKUNJA DAS	JAGANNATH DAS	49(44), LENIN SARANI KMC PAIKPARA NIMTA KOL-700049	GENERAL		MALE	278928945110		
20	5	LELIN SARANI	MRINMOY SARKAR	MANIK SARKAR	178/2, PAIK PARA ROAD LENIN SARANI NIMTA KOL-700049	GENERAL		MALE			
21	5	ANANDA PALLY	KASHEM ALI	FAKIR ALI	37/1, PAIK PARA, LENIN SARANI	GENERAL		MALE	420064600913	9123998351	
22	5	ASHOK PALLY	PALI DAS	SAMIR DAS	86(985), ASHOK PALLY PAIK PARA	GENERAL		FEMALE	678834480474	9836731193	
23	5	ANANDA PALLY	AMAL KUMAR GHOSH	PRPFULLA GHOSH	511(621), 15 VIVEKANADA PALLY LENIN SARANI	GENERAL		MALE	985735564994	8334979587	
24	5	ASHOK PALLY	PARIMAL KAR	SURYAKUMAR KAR	311(381), 162/1 PAIK PARA ROAD LENIN SARANI	GENERAL		MALE	929945611261	9433763718	
25	5	K.M.C.-C.ASHOK PALLY AREA	MANIK DEY	GOPAL CHANDRA DAS	146(233), LENIN SARANI PAIK PARA KOL 700049	GENERAL		MALE	476956266702	9830467259	
26	5	K.M.C.-C.ASHOK PALLY AREA	PARUL SAHA	SUVAS SAHA	523/6, K.M.C NIMTA KOLKATA 700049	GENERAL		FEMALE	967884255273	9903393420	
27	5	ASHOK PALLY	KRISHNA KANTA DAS	SATISH DAS	138/2, LENIN SARANI PAIK PARA ASHOK PALLY NIMTA	GENERAL		MALE	683537922509	9874827536	
28	5	ASHOK PALLY	PRABIR GHOSH	NOROHARI GHOSH	65/177, LENIN SARANI PAIKPARA KOLKATA 49	GENERAL		MALE	440878485608	9830327241	
29	5	ASHOK PALLY	AJIT DEY	RADHASHYAM DEY	124/10, ASHOK PALLY NIMTA KOLKATA 49	GENERAL		MALE	934028829464	8777828218	

Sl. No.	Ward No	SLUM /Non Slum	Name of Beneficiary	Father's Name / Husband's Name	Holding No./Address	Category		Gender	Adhaar No.	Mob. No.	Photo
						General/S.C./O.B.C./S.T	Minority				
30	5	ABDUL AZIZ ANANDA PALLY	JANAB ALI MONDAL	MUJID MONDAL	36/765, LENINSARANI PAIK PARA KOLKATA 49	GENERAL		MALE	379462373588		
31	5	ANANDA PALLY	ANIMESH DAS	ATUL DAS	199, ABDUL AZIZ ROAD, NIMTA, KOLKATA - 700049	GENERAL		MALE	984566689074	9874410552	
32	5	K.M.C.-ASHOK PALLY AREA	SWAPAN DAS	LATE SANTI RANJAN DAS	23(35), PAIK PARA, K.M.C., LENIN SARANI, PO/PS. NIMTA, KOLKATA - 700049	GENERAL		MALE	387779303842	7890800432	
33	5	K.M.C.-ASHOK PALLY AREA	NIYATI DUTTA	LATE BISWANATH DUTTA	174/256, UTTAR NIMTA PAIK PARA, LENIN SARANI, P.O/P.S - NIMTA, KOLKATA - 700049	GENERAL		FEMALE		8335033662	
34	5	ANANDA PALLY	TARAN SAHA	JOGESH SAHA	609/4, SHYAMA PRASAD NAGAR BIPIN PAUL ROAD, PO/PS-NIMTA, KOL-49	GENERAL		MALE	505487394258	9836627352	
35	5	ABDUL AZIZ ROAD ANANDA PALLY AREA	ABHIJIT BANERJEE	DILIP BANERJEE	PAIK PARA, K.M.C., LENIN SARANI, PO/PS. NIMTA, KOLKATA - 700049	GENERAL		MALE	581147333512	8583938552	
36	5	ANANDA PALLY	SUPARNA PAUL	APU PAUL	609/6, LENIN SARANI, PO-PO-NIMTA, KOLKATA-49	GENERAL		FEMALE	626915507483	9836676163	
37	5	ANANDA PALLY	UMA RANI DEY	GOBINDA PAUL	57/1, LENIN SARANI, PO-PO-NIMTA, KOLKATA-49	GENERAL		FEMALE	255556296000	9674999431	
38	5	ANANDA PALLY	LAKSHMI NASKAR	SHYMAL CHANDRA DEY	76(725)1, PAIK PARA VIVEKANANDA PALLY NIMTA KOLKATA-700049	GENERAL		FEMALE	392416328019	9073162017	
39	5	ASHOK PALLY	KALPANA DEY	BISWANATH DEY	142, PAIK PARA ASHOK PALLY, NIMTA, PO/PS-NIMTA, KOLKATA-700049	GENERAL		FEMALE	234598671011	9330892379	
40	5	ASHOK PALLY	SARASWATI DAS	BINOD DAS	629/28 LENIN SARANI, PAIK PARA, PO/PS-NIMTA KOLKATA-700049	GENERAL		FEMALE	464021173047	6291385893	
41	5	ANANDA PALLY	ARUN KUMAR CHATTERJEE	BIRAJ MOHAN CHATTERJEE	139, UTTAR NIMTA PAIK PARA, LENIN SARANI, P.O/P.S - NIMTA, KOLKATA - 700049	GENERAL		MALE	357643471573	9748021532	
42	5	K.M.C.-ASHOK PALLY AREA	JHANTU AICH	LATE BHOLANATH AICH	108(110), UTTAR NIMTA PAIK PARA, LENIN SARANI, P.O/P.S - NIMTA, KOLKATA - 700049	GENERAL		MALE	671748475063	9830471506	
43	5	ANANDA PALLY	PRANAB SARKAR	DULAL SARKAR	178(259), NORTH NIMTA PAIKPARA PO/PS-NIMTA, KOLKATA-700049	GENERAL		MALE	399333104767	7278922340	
44	5	ANANDA PALLY	KALYANI CHAKRABORTY	LATE KHAGEN CHAKRABORTY	73/55 BIPIN PAUL ROAD, DEBI PALLY, PO/PS-NIMTA, KOLKATA-700049	GENERAL		FEMALE	478500308732	9477525253	
45	5	ASHOK PALLY	SIPRA CHAKRABORTY	SHIBNATH DAS	43(78), PAIK PARA LENIN SARANI, PO/PS-NIMTA, KOLKATA-700049	GENERAL		FEMALE	864899674059	9830085028	
46	5		TEENDRA NATH BOSE	LATE RADHIKA MOHON BOSE	3/628, PAIK PARA VIVEKANANDA PALLY NIMTA KOLKATA-700049	GENERAL		MALE	987845574519	9804648108	

Sl. No.	Ward No	SLUM (Non Slum	Name of Beneficiary	Father's Name / Husband's Name	Holding No./Address	Category		Gender	Adhaar No.	Mob No.	Photo
						General/S.C./O.B.C./S.T	Minority				
47	5	AMRAVANAM	BUJOY KUMAR GHOSH	LATE KALIPADA GHOSH	128, PAIK PARA, LENIN SARANI, PO/PS-NIMTA KOLKATA-700049	GENERAL		MALE	75377338708	7044256369	
48	5	ANANDA PALLY	ANANDA BISWAS	LATE NIMAI BISWAS	38, VIVEKANANDA PALLY, PAIK PARA, PO/PS-NIMTA KOLKATA-700049	GENERAL		MALE	646031090773	7044627372	
49	5	Amroikanan Area	SUKUMAR MANNA	LATE BALAI MANNA	357/1 PAIK PARA, LENIN SARANI, PO/PS-NIMTA KOLKATA-700049	GENERAL		MALE	891792216655	8420079966/84 20436205	
50	5	ANANDA PALLY	BIMAL SAHA	GOPIESH CHANDRA SAHA	50/1 PAIK PARA VIVEKANANDA PALLY, PO/PS-NIMTA KOLKATA-700049	GENERAL		MALE	735315876189	9051219213	
51	5	ANANDA PALLY	ANIMA PODDER	BHOLA NATH PODDER	23/1 VIVEKANANDA PALLY PAIK PARA NIMTA KOLKATA-700049	GENERAL		FEMALE	362842642972		
52	5	K.M.C. COLONY	KAMALA MISTRI	ATUL MISTRI	73/185 LENIN SARANI PAIKPARA NIMTA KOLKATA-700049	GENERAL		FEMALE	811032065472		
53	5	K.M.C.-C.ASHOK PALLY AREA	GOUTAM CHATTERJEE	RANJAN CHATTERJEE	137 PAIK PARA LENIN SARANI NIMTA KOLKATA-700049	GENERAL		MALE	397559121981		
54	5		SABITA PAUL	BABU PAUL	88(69) BIPIN PAUL ROAD SHYAMAPRASAD NAGAR PO+PS-NIMTA KOLKATA-49	GENERAL		FEMALE	802228237987	6290087747	
55	5	K.M.C.-C.ASHOK PALLY AREA	RUMA DAS (SADHUKHAN)	TINKU DAS	43(1) UTTAR NIMTA PAIKPARA NIMTA KOLKATA-700049	GENERAL		FEMALE	654177343331		
56	5	ABDUL AZIZ ROAD ANANDA PALLY AREA	DIPAK ROY	NARAYAN CHANDRA ROY	189, VIVEKANANDA PALLY PAIK PARA NIMTA KOLKATA-700049	GENERAL		MALE	767145740592	9831544618	
57	5	K.M.C.-C.ASHOK PALLY AREA	BARUN BHOWMICK	BIBHUTI BHASAAN BHOWMICK	9(71/1)PAIKPARA LENIN SARANI NIMTA KOLKATA-700049	GENERAL		MALE	737593421262	9903299994	
58	5	K.M.C.-C.ASHOK PALLY AREA	ARUN SAHA	RAMANANDA SAHA	117(63) PAIKPARA LENIN SARANI NIMTA KOLKATA-700049	GENERAL		MALE			
59	5	ANANDA PALLY	SK ALIM	LATE GOLAM MOSTAFA	42/1, LENIN SARANI PAIKPARA NIMTA KOLKATA-700049	GENERAL		MALE	876005077979	9062511795	
60	5	AMARA KANAN	KARTICK LAL YADAV	LATE SHIJI YADAV	166/4, LENIN SARANI PAIKPARA NIMTA KOLKATA-700049	GENERAL		MALE	237203584128	9874943725	
61	5	AMARA KANAN	TARAK SARKAR	SRI ANIL SARKAR	119/1, UTTAR NIMTA PAIKPARA, LENIN SARANI, P.O+P-S-NIMTA KOLKATA-700049	GENERAL		MALE	513650834748	8017261778	
62	5	ASHOK PALLY	TAPAN SAHA	LATE SURYA MOHAN SAHA	23(27), 23, PAIK PARA, LENIN SARANI, PO+PS-NIMTA KOLKATA-700049	GENERAL		MALE	723833438831	9674213577	
63	5	ANANDA PALLY	ASMA BIBI	SK BHOLA	147(N) PAIK PARA, LENIN SARANI, (IS LANE) PO/PS-NIMTA KOLKATA-700049	GENERAL		FEMALE	765387434320	9051789238	

Sl. No.	Ward No	SLUM /Non Slum	Name of Beneficiary	Father's Name / Husband's Name	Holding No./Address	Category		Gender	Adhaar No.	Mob No.	Photo
						General/S.C./O.B.C./S.T	Minority				
64	5	AMRAKANAN	PROBIR PAUL	LATE PRAFULLA PAUL	209/3, PAIK PARA LENIN SARANI NIMTA KOLKATA-700049	GENERAL		MALE	797408832067	9007879456	
65	5	K.M.C.-ASHOK PALLY AREA	KALIYANI CHAKRABORTY	SURESH CHANDRA CHAKRABORTY	361/415, PAIK PARA LENIN SARANI KOL-49 PO+PS- NIMTA	GENERAL		FEMALE	320053389800	8274966750	
66	5	ANANDA PALLY	BABULAL NANDY	GOPAL CHANDRA NANDY	58/1, BIPIN PAL ROAD, SP NAGAR NIMTA, KOLKATA-49	GENERAL		MALE	945338369346	9674608554	
67	5	ASHOK PALLY	RINA BANERJEE	PRASANNA BASAK	72/1/1, PAIK PARA, LENIN SARANI, PO/PS- NIMTA KOLKATA-700049	GENERAL		FEMALE	874460287766	6290573936	











Chairman
North Dum Dum Municipality









NORTH DUM DUM MUNICIPALITY.









PMAY (HFA- 2019-20)

BENEFICIARY LIST OF NORTH DUM DUM MUNICIPALITY.

WARD-6









Sl. No.	Ward No	SLUM /Non Slum	Name of Beneficiary	Father's Name / Husband's Name	Holding No./Address	Category		Gender	Adhaar No.	Mob No.	Photo
						General/S.C./O.B.C./S.T	Minority				
1	6	AMBIKA NAGAR	SUJATA DEY	RADHYAMADHAB SIKDAR	211/1, PATNA SCHOOL ROAD, NIMTA, NORTH DUMDUM(M), NIMTA, NORTH 24 PGS, WEST BENGAL-700049	GENERAL		FEMALE	365794461214		
2	6	SHANTI PALLY	PAMPA PAL SAHA	SATYARANJAN PAL	287, PATNA SCHOOL ROAD, NIMTA, NORTH DUMDUM(M), NIMTA, NORTH 24 PGS, WEST BENGAL-700049	GENERAL		FEMALE	740692890696		
3	6		CHYANA KUNDU	LATE ASIT KUNDU	211/299, PATNA 1ST LANE PO+PS NIMTA KOLKATA 700049	GENERAL		FEMALE	338910281510	9874588405	
4	6	SHANTIPALLY	GOUTAM MUKHERJEE	NARESH CHANDRA MUKHERJEE	53/1, PATNA SCHOOL ROAD NIMTA KOLKATA 700049	GENERAL		MALE	994341501790	9433657502	
5	6		SOMNATH GHOSH	HARU GHOSH	355/1, PATNA BIDHAN PALLY NIMTA KOLKATA 700049	GENERAL		MALE	288124073836	9830340827	
6	6	AMBIKA NAGAR	AJOY CHOWDHURY	LATE PARESH CHANDRA CHOWDHURY	183/1, PATNA 1ST LANE NIMTA KOLKATA 700049	GENERAL		MALE	811277940205	9088294654	
7	6	SHANTI PALLY	BISWAJIT SAHA	LATE SACHINDRA CHANDRA SAHA	311(201), KEDAR NATH GHOSH ROAD 4TH LANE NIMTA KOLKATA 700049	GENERAL		MALE	604100317167	7890023969	
8	6	AMBIKA NAGAR	DIPAK DAS	LATE JOGENDRALAL DAS	170(452), AMBIKA NAGAR COLONY PATNA NIMTA KOLKATA 700049	GENERAL		MALE	827039593941		
9	6	AMBIKA NAGAR	BIMAL KUMAR SAHA	NAGENDRA NATH SAHA	341/137, PATNA 1ST LANE NIMTA KOLKATA 700049	GENERAL		MALE	914370629301		









Sl. No.	Ward No	SLUM /Non Slum	Name of Beneficiary	Father's Name / Husband's Name	Holding No./Address	Category		Gender	Adhaar No.	Mob No.	Photo
						General/S.C./O.B.C./S.T	Minority				
10	6	SHANTI PALLY	BULU ROY (DAS)	AMIT DAS	532, 249 AMBIKA NAGAR PATNA NIMTA KOLKATA 700049	GENERAL		FEMALE	205240148234	8017755956	
11	6	SHANTI PALLY	AJOY CHATTERJEE	BASUDEB CHATTERJEE	267/3, PATNA PANBAROZ NIMTA KOLKATA 700049	GENERAL		MALE	586284095568	9051435961	
12	6	SHANTI PALLY	GOURANGA ROY	SITANATH ROY	98/2, PATNA ROAD NIMTA KOLKATA 700049	GENERAL		MALE	857009796370	8420326575	
13	6	SHANTI PALLY	TARUN ROY	MADHAB ROY	309/291/2, BIDHAN PALLY PATNA NIMTA KOLKATA 700049	GENERAL		MALE	717775462714	8013683028	
14	6	AMBIKA NAGAR	REENA DEY	LATE SUDHIR DEY	528, AMBIKA NAGAR PATNA NIMTA KOLKATA 700049	GENERAL		FEMALE	479653597883	8697107192	
15	6	AMBIKA NAGAR	PRADIP ROY	LATE ANIL ROY	98/3, PATNA 1ST LANE NIMTA KOLKATA 700049	GENERAL		MALE	460890751824		
16	6	SHANTI PALLY	SUBHANKAR KUNDU	SUNIL KUNDU	6(359), PATNA 1ST LANE NIMTA KOLKATA 700049	GENERAL		MALE	693332409889	9830453067	
17	6	AMBIKA NAGAR	SHOBHA KARMAKAR	BISWAJIT KARMAKAR	140/1, AMBIKA NAGAR PATNA NIMTA KOLKATA 700049	GENERAL		FEMALE	891754391641	9674234572	
18	6	SHANTI PALLY	BHOLA NATH NAG	LATE HIRA LAL NAG	200/1, DHAKESWARI NAGAR SAHID JAHAR GHOSH SARANI NIMTA KOL 700049	GENERAL		MALE	961929344654	8334951977	

Sl. No.	Ward No	SLUM /Non Slum	Name of Beneficiary	Father's Name / Husband's Name	Holding No./Address	Category		Gender	Adhaar No.	Mob No.	Photo
						General/S.C./O.B.C./S.T	Minority				
19	6	NON SLUM GB ROAD	NEMAY BARUA	KSHIROD BARUA	149/1, G B ROAD PATNA NIMTA KOLKATA 700049	GENERAL		MALE	207310669369		
20	6	SHANTI PALLY	CHINTA BACHAR	LATE NABIN BACHAR	149/29, GHYANASHYAM BANERJEE ROAD PATNA NIMTA KOLKATA 700049	GENERAL		MALE	507016067147		
21	6		GOBINDA BHOWMICK	NIMAI BHOWMICK	60(314), K N G ROAD PATNA PO+PS NIMTA KOLKATA 700049	GENERAL		MALE	320205839322	9051954416	
22	6	SHANTI PALLY	MALATI PAL	SUBAL PAL	138(73), PATNA SHANTI PALLY PO+PS NIMTA KOLKATA 700049	GENERAL		FEMALE	309808886637		
23	6		BIKASH MAJHI	NEMAI MAJHI	41/1, DATNA 1ST LANE PO+PS NIMTA KOLKATA 700049	GENERAL		MALE	492767105458	8777680798	
24	6		TARUN CHANDA	KRISTA CHANDRA CHANDA	24/1, KEDAR NATH GHOSH ROAD PATNA PO+PS NIMTA KOLKATA 700049	GENERAL		MALE	941327131110	6291190058	
25	6		SHYAMAL KUNDU	SANTOSH KUMAR KUNDU	14(81), KEDAR NATH GHOSH ROAD PATNA NIMTA KOLKATA 700049	GENERAL		MALE	745549737684		
26	6	AMBIKA NAGAR	PRADIP DAS	BISWANATH DAS	259/312, BIDHAN PALLY PAN BARUZ NIMTA	GENERAL		MALE	353684125765	8013460340	
27	6		LAXMI MONDAL GHOSH	AJAY MONDAL GHOSH	230, PATNA 1ST LANE PO +PS NIMTA KOLKATA 700049	GENERAL		FEMALE	872539680568	9830950209	









Chairman









North Dum Dum Municipality

Sl. No.	Ward No	SLUM /Non Slum	Name of Beneficiary	Father's Name / Husband's Name	Holding No./Address	Category		Gender	Adhaar No.	Mob No.	Photo
						General/S.C. /O.B.C./S.T	Minority				
28	6	AMBIKA NAGAR	RANGALAL SAHA	LATE RASHMOHAN SAHA	216(504), AMBIKANAGAR COLONY NIMTA PATNA KOLKATA 700049	GENERAL		MALE	741371562484	9051107155	
29	6	AMBIKA NAGAR	RABINDRA SARKAR	INDRA KUMAR SARKAR	96(17), PATNA ROAD NIMTA KOLKATA 700049	GENERAL		MALE	655678496836	9804558227	
30	6	AMBIKA NAGAR	ASHIS KARMAKAR	TULSHI KARMAKAR	10, AMBIKANAGAR PATNA PO+PS- NIMTA KOLKATA-700049	GENERAL		MALE	253683345092	9830340827	
31	6	AMBIKA NAGAR	KABITA MONDAL	PINTU MONDAL	170/1, SHANTI PALLY PATNA NIMTA KOLKATA-700049	GENERAL		FEMALE	646623304198	8337036112	
32	6	SHANTI PALLY	SOUMYA SAU	SUDHANSU SEKHAR SAU	449(60), SAHEED JAHER GHOSH SARANI, PATNA, BIDHAN PALLY NORTH DUMDUM NIMTA, NORTH 24 PARGANAS KOLKATA-700049	GENERAL		MALE	554938323260	9433363549	
33	6		KARTICK GHOSH	LATE MAHADEB GHOSH	587 PATNA MAIN ROAD P.O+P.S- NIMTA, KOLKATA-700049	GENERAL		MALE	640977104017	8910935822	
34	6	AMBIKA NAGAR COLONY	BULBULI KAR	SIBU KAR	519, AMBIKANAGAR PATNA PO+PS- NIMTA KOLKATA-700049	GENERAL		FEMALE	741370909950	7890369052	
35	6	SHANTI PALLY	NEPAL KUNDU	RAGHUNATH KUNDU	69/2, K.N.G ROAD PATNA NIMTA KOLKATA-700049	GENERAL		MALE	915038074527		
36	6	SHANTI PALLY	SAMAR DAS	BISWANATH DAS	259/1, PATNA BIDHAN PALLY P.O+P.S- NIMTA KOLKATA-700049	GENERAL		MALE	670314024836	789081680	



Sl. No.	Ward No	SLUM /Non Slum	Name of Beneficiary	Father's Name / Husband's Name	Holding No./Address	Category		Gender	Adhaar No.	Mob No.	Photo
						General/S.C./O.B.C./S.T	Minority				
37	6	SHANTI PALLY	KARABI DAW	BROJO GOPAL DAW	107, SAHID JAHAU GHOSH SARANI 2 ND LANE NIMTA KOLKATA-700049	GENERAL		FEMALE	513550876338	9748338598	
38	6	AMBIKA NAGAR AREA	UTTAMA BARMAN	SHIBU BARMAN	335(4/2), UTTAR PARA BIDHAN PALLY NIMTA KOLKATA-700049	GENERAL		MALE	790130617185		
39	6	AMBIKA NAGAR AREA	TRIPITI PAUL	DULAL PAUL	283/3, PATNA 1ST LANE PO+PS- NIMTA KOLKATA-700049	GENERAL		FEMALE	988247891112	8017940858	
40	6	SHANTI PALLY	KALACHAND KUNDU	KASTO LAL KUNDU	100(134), PALTA SCHOOL ROAD NIMTA KOLKATA-700049	GENERAL		MALE	337158699107		
41	6	SHANTI PALLY	LAXMI KANTA GHOSH	LATE SATOSH KUMAR GHOSH	6/3, PATNA SCHOOL ROAD NIMTA KOLKATA-700049	GENERAL		MALE	NO ADHAR		
42	6	SHANTI PALLY	LAXMI DAS	JAYDEV DAS	383(407/2), SHASTI PALLY PATNA NIMTA KOL-700049	GENERAL		FEMALE	876159613614	9073229942	
43	6	AMBIKA NAGAR AREA	RAM BHAKTA MONDAL	LATE GOBINDA CHANDRA MONDAL	226, SAHED JAHAR GHOSH SARANI, NIMTA KOLKATA-700049	GENERAL		MALE	925864738305		
44	6	AMBIKA NAGAR AREA	SHANKAR GHOSH	SURESH CHANDRA GHOSH	10/3/3, PATNA DHARESWARI NAGAR NIMTA KOLKATA-700049	GENERAL		MALE	699218683030		
45	6	SHANTI PALLY	MANASH KUMAR GHOSH	GOPAL CHANDRA GHOSH	154(28), GHYANASHYAM BANERJEE ROAD PATNA NIMTA KOLKATA-700049	GENERAL		MALE			

 Chairman
 North Dum Dum Municipality

Sl. No.	Ward No	SLUM /Non Slum	Name of Beneficiary	Father's Name / Husband's Name	Holding No./Address	Category		Gender	Adhaar No.	Mob No.	Photo
						General/S.C. /O.B.C./S.T	Minority				
46	6	AMBIKA NAGAR AREA	TAPATI GHOSH	ASHOK GHOSH	427/84, BIDHAN PALLY NORTH NIMTA KOLKATA-49	GENERAL		FEMALE	812444249153		
47	6		AROTI NIOGI	BIMAL NIOGI	KEDAR NATH GHOSH ROAD PATNA NIMTA KOLKATA-700049	GENERAL		FEMALE	621974221008		
48	6	SHANTI PALLY	LAXMI DUTTA	SWAPAN DUTTA	181, PATNA ROAD (PAN BARO) P.O+P.S-NIMTA KOLKATA-7000049	GENERAL		FEMALE	231781874366		
49	6	SHANTI PALLY	SUSHIL TALUKDAR	LATE GOPAL TALUKDAR	12/189 SAHID JAHAU GHOSH SARANI 2 ND LANE NIMTA KOLKATA- 700049	GENERAL		MALE	971387688218		
50	6	SHANTI PALLY	KARTICK ROY	PRABHAT ROY	110, DALEKSWARI NAGAR PATNA P.O+P.S-NIMTA KOLKATA-700049	GENERAL		MALE	230989119410		
51	6	AMBIKA NAGAR AREA	KALPANA DEBNATH	SADHAN DEBNATH	551, AMBIKANAGAR PATNA PO+PS- NIMTA KOLKATA-700049	GENERAL		MALE	730434624182		
52	6	AMBIKA NAGAR AREA	SAMIR NATH GHOSH	SAMBHU NATH GHOSH	148(353), KADER NATH GHOSH ROAD PATNA NIMTA KOLKATA- 700049	GENERAL		MALE	331165703248		
53	6	AMBIKA NAGAR AREA	PRADIP SIL	PARESH SIL	109/1, SAHID JAHAU GHOSH SARANI 2 ND LANE NIMTA KOLKATA-700049	GENERAL		MALE	803301582755		
54	6	AMBIKA NAGAR AREA	MANIK ADHIKARY	NETAI ADHIKARY	584, AMBIKANAGAR PATNA PO+PS- NIMTA KOLKATA-700049	GENERAL		MALE	792204355687		

Sl. No.	Ward No	SLUM /Non Slum	Name of Beneficiary	Father's Name / Husband's Name	Holding No./Address	Category		Gender	Adhaar No.	Mob No.	Photo
						General/S.C./O.B.C./S.T	Minority				
55	6	SHANTI PALLY	ASHOK KUNDU	RAMINI MOHAN KUNDU	25(31)PATNA SCHOOL ROAD NIMTA KOLKATA-700049	GENERAL		MALE	230282344457		
56	6	AMBIKA NAGAR AREA	DILIP SAHA	HARIPADA SAHA	70(281), PATNA 1ST LANE PO+PS-NIMTA KOLKATA-700049	GENERAL		MALE	685958988686		
57	6	AMBIKA NAGAR AREA	BISWANATH ACHARIYA	NARAN CHNADRA ACHARIYA	322/138 PATNA 1ST LANE PO+PS-NIMTA KOLKATA-700049	GENERAL		MALE	983803318592		
58	6	AMBIKA NAGAR AREA	RAJESH ROY	RABINDRA ROY	483/1, PATNA BIDHAN PALLY P.O+P.S- NIMTA KOLKATA-700049	GENERAL		MALE	488780523841		
59	6	SHANTI PALLY	NILADRI SEKHAR ROY	LATE NETAI CHANDRA ROY	250(177)PATNA SCHOOL ROAD NIMTA KOLKATA-700049	GENERAL		MALE	767894646845		
60	6	AMBIKA NAGAR AREA	SWAPAN DEY	BHAKTA DEY	397, PATNA 1ST LANE PO+PS-NIMTA KOLKATA-700049	GENERAL		MALE	905165944		
61	6	AMBIKA NAGAR AREA	PROMILA PRAVA SAHA	NITYAHARI SAHA	110(130), PATNA 1ST LANE PO+PS-NIMTA KOLKATA-700049	GENERAL		FEMALE	842090488685		
62	6	AMBIKA NAGAR AREA	KALIDAS PAIK	MAHENDRA NATH PAIK	390, BIDHAN PALLY NORTH NIMTA KOLKATA-49	GENERAL		MALE	206684757316		
63	6	SHANTI PALLY	RINA DUTTA	LATE MANOJ DUTTA	283/2, PATNA 1ST LANE NIMTA KOLKATA-49	GENERAL		FEMALE			

 Chairman
 North Dum Dum Municipality

Sl. No.	Ward No	SLUM /Non Slum	Name of Beneficiary	Father's Name / Husband's Name	Holding No./Address	Category		Gender	Adhaar No.	Mob No.	Photo
						General/S.C. /O.B.C./S.T	Minorit Y				
64	6	SHANTI PALLY	KALPANA RANI KUNDU	KRISHNA PADA KUNDU	107/169 PATNA SCHOOL ROAD PO+PS- NIMTA KOLKATA-700049	GENERAL		FEMALE	702901620272	9051270169	
65	6	AMBIKA NAGAR	MADHUSUDAN DEBNATH	RAMCHANDRA DEBNATH	176(446), AMBIKA NAGAR PATNA, NIMTA, KOLKATA - 49	GENERAL		MALE	612177898870	8013211380	











Chairman
North Dum Dum Municipality

NORTH DUM DUM MUNICIPALITY.

PMAY (HFA- 2019-20)













BENEFICIARY LIST OF NORTH DUM DUM MUNICIPALITY.

WARD-7







Sl. No.	Ward No	SLUM /Non Slum	Name of Beneficiary	Father's Name / Husband's Name	Holding No./Address	Category		Gender	Adhaar No.	Mob No.	Photo
						General/S.C./O.B.C./S.T	Minority				
1	7	UTTAR PATNA	SAMPA DAS	RANJAN DAS	31/1, M.G ROAD, NEAR T.T. BARI GALI 1ST LANE, RAMPRASAD NAGAR, NIMTA, NIMTA S.O, WEST BENGAL-700049	GENERAL		FEMALE	901134297616		
2	7	UTTAR PATNA	NIRMAL CHAKRABORTY	RAMPRASAD CHAKRABORTY	63(268), RAMPRASAD NAGAR TT LANE NIMTA, NIMTA, NORTH 24 PARGANAS, WEST BENGAL-700049	GENERAL		MALE	810892033709	9836376145	
3	7	UTTAR PATNA	NAKUL MAJUMDER	AKSHAY KUMAR MAJUMDER	52(39), RAMPRASAD NAGAR SCHOOL ROAD, NIMTA, NORTH DUMDUM(M), NIMTA, NORTH 24 PARGANAS, WEST BENGAL-700049	GENERAL		MALE	641705122459		
4	7	UTTAR PATNA	SHYAMALI SARKAR	GOSAI CHANDRA MONDAL	143(N), PATNA VIVEKANANDA PALLY, NORTH DUMDUM(M), NIMTA, NORTH 24 PARGANAS, WEST BENGAL-700049	GENERAL		FEMALE	811527346290		
5	7	UTTAR PATNA	MINTU KUNDU	BIMAL KUNDU	99/1, 29, PATNA VIVEKANANDA PALLY, NORTH DUMDUM(M), NORTH 24 PARGANAS, WEST BENGAL-700049	GENERAL		MALE	558401239114		
6	7	UTTAR PATNA	SISIR KARMAKAR	RADHIKA RANJAN KARMAKAR	19/1, RAM PRASAD NAGAR, M.G. ROAD, NIMTA, NORTH DUMDUM(M), NORTH 24 PARGANAS, WEST BENGAL-700049	GENERAL		MALE	329301314605		
7	7	UTTAR PATNA	ARUN DAS	MADHAB DAS	13/1, 13, 2 NO PATNA COLONY, NORTH DUMDUM(M), NORTH 24 PARGANAS, WEST BENGAL-700083	GENERAL		MALE	591784949543	9051620487	
8	7	UTTAR PATNA	LALTU KUNDU	KARTICK KUNDU	32/1, PATNA VIVEKANANDA PALLY, NORTH DUMDUM(M), NIMTA, NORTH 24 PARGANAS, WEST BENGAL-700049	GENERAL		MALE	258529904852		
9	7	UTTAR PATNA	PRASANTA PATRA	BISWANATH PATRA	399/1, MAHATMA GANDHI ROAD, RAMPRASAD NAGAR 2ND LANE, NIMTA, NORTH DUMDUM(M), NIMTA, NORTH 24 PARGANAS, WEST BENGAL-700049	GENERAL		MALE	708801196069	9088152555	
10	7	UTTAR PATNA	KHOKAN GHOSH	SHIBNATH GHOSH	5/2, RAMPRASAD NAGAR M.G. ROAD, NIMTA, NORTH DUMDUM(M), NIMTA, NORTH 24 PARGANAS, WEST BENGAL-700049	GENERAL		MALE	966283571076		

(Signature)









Chairman
North Dum Dum Municipality











Sl. No.	Ward No	SLUM /Non Slum	Name of Beneficiary	Father's Name / Husband's Name	Holding No./Address	Category		Gender	Adhaar No.	Mob No.	Photo
						General/S.C./O.B.C./S.T	Minority				
11	7	UTTAR PATNA	SABITA SARKAR	PRIYANATH SARKAR	57/LINEAR MAITRI SANSAD CLUB 2/55 UTTAR PATNA,NANDAN NAGAR S.O KOLKATA, WEST BENGAL-700083	GENERAL		FEMALE	403093763292	9830673075	
12	7	UTTAR PATNA	BADAL GHOSH	MAHADEB GHOSH	10/1,126, M.G ROAD, NORTH DUMDUM(M),NORTH 24 PARGANAS, WEST BENGAL-700049	GENERAL		MALE	403093763292		
13	7	UTTAR PATNA	SHEFALI MITRA	ANIL CHANDAR DAS	59(102),PATNA VIVEKANANDA PALLY,NORTH DUMDUM(M),NIMTA,NORTH 24 PARGANAS, WEST BENGAL-700049	GENERAL		FEMALE	534372775923		
14	7	UTTAR PATNA	BADAL ROY	PRAN KUMAR ROY	52/2,UTTAR PATNA COLONY,NORTH DUMDUM(M),NORTH 24 PARGANAS,NANDAN NAGAR, WEST BENGAL-700083	GENERAL		MALE	689391007904		
15	7	UTTAR PATNA	RADHESHYAM SARKAR	NABAKUMAR SARKAR	142(N),PATNA VIVEKANANDA PALLY,NORTH DUMDUM(M),NIMTA,NORTH 24 PARGANAS, WEST BENGAL-700049	GENERAL		MALE	274944457310		
16	7	UTTAR PATNA	SANJAY SAHA	SANTOSH KUMAR SAHA	00,PATNA NO 1 LANE,NORTH DUMDUM(M),NORTH 24 PARGANAS,NIMTA, WEST BENGAL-700049	GENERAL		MALE	598747874926	7980083479	
17	7	UTTAR PATNA	ASIM KUNDU	ADITYA KUNDU	6/1,7 RAMPRASAD NAGAR G.B ROAD ,NORTH DUMDUM,NIMTA,NORTH 24 PARGANAS, WEST BENGAL-700049	GENERAL		MALE	290026458681		
18	7	UTTAR PATNA	BHARATI BAIDYA	KARTICK BAIDYA	85/1,1/3,UTTAR PATNA,1NO COLONY,P.O-NANDAN NAGAR,P.S-BELGHARIA,DIST-NORTH 24 PGS,NANDAN NAGAR S.O, WEST BENGAL-700083	GENERAL		FEMALE	221634123803		
19	7	UTTAR PATNA	MONOJIT SEN	NARANDRANATH SEN	59/3,RAMPRASAD NAGAR,TT LANE,NORTH DUMDUM(M),NIMTA,NORTH 24 PARGANAS, WEST BENGAL-700049	GENERAL		MALE	417499685421		
20	7	UTTAR PATNA	BANKIM DAS	JATINDRA CHANDRA DAS	61(187),1/26,1 NO UTTAR PATNA ROAD,NORTH DUMDUM(M),NORTH 24 PARGANAS, WEST BENGAL-700083	GENERAL		MALE	357608522919		
21	7	UTTAR PATNA	ANJALI DAS	JATIN BHOWMICK	100/1,3/34,3 NOP COLONY ROAD,NORTH DUMDUM(M),NANDAN NAGAR,NORTH 24 PARGANAS, WEST BENGAL-700083	GENERAL		FEMALE	747271514004		
22	7	UTTAR PATNA AREA10042	ASHIM SHIL	LATE NISHIKANTA SHIL	49(41)RAMPRASAD NAGAR M.G. ROAD P.O-NIMTA KOL-700049	GENERAL		MALE	788862917352		









Sl. No.	Ward No	SLUM /Non Slum	Name of Beneficiary	Father's Name / Husband's Name	Holding No./Address	Category		Gender	Adhaar No.	Mob No.	Photo
						General/S.C./O.B.C./S.T	Minority				
23	7	UTTAR PATNA AREA	SAIBALINI MAJUMDAR	LATE BIRENDRA NATH MAJUMDAR	29/54 RAMPRASAD NAGAR P.O- NIMTA KOL-700049	GENERAL		FEMALE	310038788090		
24	7	UTTAR PATNA AREA(000112)	MRINAL KANTI DAS	LATE MAHADEB DAS	65(29) RAMPRASAD NAGAR M.G. ROAD P.O- NIMTA KOL-700049	GENERAL		MALE			
25	7	UTTAR PATNA AREA(00030)	SAILABALA MAJUMDER	LATE MANORANJAN MAJUMDER	78/170 1 NO PATNA ROAD	GENERAL		FEMALE	733558689671		
26	7	UTTAR PATNA AREA(100031)	DIPAK BHOWMICK	LATE DINESH BHOWMICK	37/2 PATNA ROAD 1 NO COLONY	GENERAL		MALE	387097459622		
27	7	UTTAR PATNA AREA(100020)	PRAN BALLAV KUNDU	LATE SUREN CHANDRA KUNDU	90(137/2) PATNA VIVEKANANDA PALLY P.O- NIMTA KOL-700049	GENERAL		MALE	725507111976	9051782469	
28	7	UTTAR PATNA AREA(260073)	RANJIT DAS	LATE ADHIR DAS	2/22 NORTH PATNA ROAD	GENERAL		MALE	936548947816		
29	7	UTTAR PATNA AREA100097	RENUKA BHUIYA	NILL MADHAB BHUIYA	10(323), 3/65 UTTAR PATNA P.O- NANDAN NAGAR KOL- 700083	GENERAL		FEMALE			WRONG PHOTO GIVEN
30	7	UTTAR PATNA AREA520216	SUNIRMAL GHOSH	LATE SARNAKAMAL GHOSH	132(16) RAMPRASAD NAGAR P.O- NIMTA KOL- 700049	GENERAL		MALE			
31	7	UTTAR PATNA AREA(00062)	RAJU KUNDU	SUBHAS CHANDRA KUNDU	483 PATNA VIVEKANANDA PALLY P.O- NIMTA KOL-700049	GENERAL		MALE	715451928308		
32	7	UTTAR PATNA AREA610084	SAMIR KUNDU	PRAVAT KUNDU	28/38 PATNA VIVEKANANDA PALLY	GENERAL		MALE	908388773776	9874532415	
33	7	UTTAR PATNA AREA(610083)	SUSHIL KUNDU	PRAVAT KUNDU	28/3 PATNA VIVEKANANDA PALLY	GENERAL		MALE	341570370555		
34	7	UTTAR PATNA AREA(610085)	CHAITANYA KUNDU	PRAVAT KUNDU	28/1 PATNA VIVEKANANDA PALLY	GENERAL		MALE	240023240705		











Sl. No.	Ward No	SLUM /Non Slum	Name of Beneficiary	Father's Name / Husband's Name	Holding No./Address	Category		Gender	Adhaar No.	Mob No.	Photo
						General/S.C./O.B.C./S.T.	Minority				
35	7	UTTAR PATNA AREA00062	ANIMA SAHA	LATE PARIMAL SAHA	101(22) PATNA VIVEKANANDA PALLY, P.O- NIMTA, KOL-700049	GENERAL		FEMALE	788936361816	9831931470	
36	7	UTTAR PATNA AREA 00051	SURAJIT SEAL	LATE KUNJU BEHARI SEAL	152 (N) RAMPRASAD NAGAR, P.O- NIMTA KOL-700049	GENERAL		MALE	338874910711		
37	7	UTTAR PATNA AREA100103	JUTHIKA SANYAL	LATE KRISHNAPADA SANYAL	5/1, 3 NO UTTAR PATNA COLONY P.O- NANDAN NAZAR KOLKATA-700083	GENERAL		FEMALE		9874081140	WRONG PHOTO GIVEN
38	7	UTTAR PATNA AREA00010	SHAILENDRA BISWAS	JADUNATH BISWAS	7 (324), PATNA ROAD 3 NO COLONY P.O- NANDAN NAZAR KOLKATA-700083	GENERAL		MALE		9836359118	WRONG PHOTO GIVEN
39	7	UTTAR PATNA AREA 00052	DHRUBA BACHAR	LATE ANIL BACHAR	383/8 RAMPRASAD NAZAR T.T. LANE. P.O- NIMTA KOLKATA-700049	GENERAL		MALE	2404099951130		
40	7	UTTAR PATNA AREA 610010	RANJIT DEY	LATE CHITTA RANJAN DEY	87/85 PATNA VIVEKANANDA PALLY P.O- NIMTA KOL-700049	GENERAL		MALE	352228254076		
41	7	UTTAR PATNA AREA 20160	MANJULA KHARA	LATE PANCHANAN KHARA	72(N) RAMPRASAD NAZAR T.T. LANE. P.O- NIMTA KOLKATA-700049	GENERAL		FEMALE		8017751007	
42	7	UTTAR PATNA AREA	UMA ADHIKARY	LATE DULAL CHANDRA ADHIKARY	34(277) UTTAR PATNA 2 NO COLONY P.O- NANDAN NAZAR KOL-700083	GENERAL		FEMALE			
43	7	UTTAR PATNA AREA 700087	MALINA KUNDU	LATE SUBODH CHANDRA KUNDU	54(104) PATNA VIVEKANANDA PALLY P.O- NIMTA KOL-700049	GENERAL		FEMALE	599280667525	9830637181	



(Signature)

Sl. No.	Ward No	SLUM /Non Slum	Name of Beneficiary	Father's Name / Husband's Name	Holding No./Address	Category		Gender	Adhaar No.	Mob No.	Photo
						General/S.C./O.B./C./S.T	Minority				
44	7	UTTAR PATNA AREA 100043	APU KARMAKAR	LATE FATICK CHANDRA KARMAKAR	40/1, UTTAR PATNA 3 NO COLONY P.O.- NANDAN NAZAR KOLKATA- 700083	GENERAL		MALE	321867941108		
45	7	UTTAR PATNA AREA(100042)	NARAYAN KARMAKAR	LATE FATICK CHANDRA KARMAKAR	40(295) UTTAR PATNA 3 NO COLONY P.O.- NANDAN NAZAR KOLKATA- 700083	GENERAL		MALE	260872839575		
46	7	UTTAR PATNA AREA 200056	SOMEN DAS	LATE BIMAL CHANDRA DAS	25/2, 2 NO COLONY P.O.- NANDAN NAZAR KOLKATA- 700083	GENERAL		MALE	914224202658		
47	7	UTTAR PATNA AREA 10027	GITA DEBNATH	LATE ANIL DEBNATH	50(286/2), 3/25 UTTAR PATNA 3 NO COLNY P.O.- NANDAN NAZAR KOLKATA- 700083	GENERAL		FEMALE	681606753434		
48	7	UTTAR PATNA AREA 100004	PINTU PAL	LATE SRINIBASH PAL	60(346) UTTAR PATNA 3 NO COLONY P.O.- NANDAN NAZAR KOLKATA- 700083	GENERAL		MALE	534848739196	9903609747	
49	7	UTTAR PATNA AREA 200062	MANGAL CHAKRABORTY	LATE HARAN CHANDRA CHAKRABORTY	28(271) UTTAR PATNA 2 NO COLONY P.O.- NANDAN NAZAR KOL-700083	GENERAL		MALE			
50	7	UTTAR PATNA AREA	PURNIMA DEY	LATE KARTIK DEY	97, RAMPRASAD NAZAR P.O+P.S.- NIMTA KOLKATA-700049	GENERAL		FEMALE	501779064616	9051324158	
51	7	UTTAR PATNA (200004)	ANJAN DEB	LATE ARUN CHANDRA DEB	2(246), 2 NO UTTAR PATNA COLONY	GENERAL		MALE	434465559227		
52	7	UTTAR PATNA AREA	INDRAJIT GHOSH	LATE RANJIT CHANDRA GHOSH	47(44), RAMPRASAD NAGAR P.O+P.S.- NIMTA KOL-49	GENERAL		MALE	448625242567	9163447014	

Sl. No.	Ward No	SLUM /Non Slum	Name of Beneficiary	Father's Name / Husband's Name	Holding No./Address	Category		Gender	Adhaar No.	Mob No.	Photo
						General/S.C./O.B.C./S.T	Minority				
53	7	UTTAR PATNA AREA (100093)	SUJIT DUTTA	NIRMAL CHANDRA DUTTA	11/322, 3 N PATNA COLONY	GENERAL		MALE	222421267331	8820031857	
54	7	UTTAR PATNA AREA (00030)	KAMALESH BISWAS	LATE KALACHAND BISWAS	47/1, 1 NO UTTAR PATNA ROAD	GENERAL		MALE	856279175080		
55	7	UTTAR PATNA AREA (00030)	SANJAY BISWAS	LATE KALACHAND BISWAS	47/2, 1 NO UTTAR PATNA ROAD	GENERAL		MALE	245055199573		
56	7	UTTAR PATNA AREA(00061)	KAMAL GUHA	LATE DIGBUJAY GUHA	158/72/26/17, 33 PATNA VIVEKANANDA PALLY NORTH NIMTA NORTH 24 PARGANAS WEST BENGAL- 700049	GENERAL		MALE	777129266023		
57	7	UTTAR PATNA AREA(00026)	SANAJIT DALUI	LATE DEHIPADA DALUI	131, PATNA ROAD NIMTA KOL-49	GENERAL		MALE	703931299414		
58	7	UTTAR PATNA AREA(400147)	SUCHITRA HENSE	HARIPADA KUNDU	1(173), RAMPRASAD NAGAR T. T. LANE NIMTA KOL-700049	GENERAL		FEMALE	899183198428		
59	7	UTTAR PATNA AREA(00061)	SANTOSH KUNDU	LATE RADHABALLAV KUNDU	69/1, PATNA VIVEKANANDA PALLY P.O- NIMTA KOL-700049	GENERAL		MALE	964017464112		
60	7	UTTAR PATNA AREA (00030)	PANKAJ BANIK	LATE KRISHNALAL BANIK	83/165, 1 NO PATNA ROAD	GENERAL		MALE			
61	7	UTTAR PATNA AREA(610052)	PRADIP GUHA	LATE BHUPENDRA BIJOY GUHA	158(72/26/17), PATNA VIVEKANANDA PALLY P.O- NIMTA KOL-700049	GENERAL		MALE			
62	7	UTTAR PATNA AREA(20006)	KAJAL DEB	LATE ARUN CHANDRA DEB	2/3, 2/22 NORTH PATNA ROAD	GENERAL		MALE	839340081977		

Sl. No.	Ward No	SLUM /Non Slum	Name of Beneficiary	Father's Name / Husband's Name	Holding No./Address	Category		Gender	Adhaar No.	Mob No.	Photo
						General/S.C./O.B.C./S.T	Minority				
63	7	UTTAR PATNA AREA(100060)	BABU SARKAR	SANTI SARKAR	31/303, 3 NO PATNA COLONY	GENERAL		MALE			WRONG PHOTO GIVEN
64	7	UTTAR PATNA AREA(00070)	BABLU BASU	RAMENDRA BASU	65(354), PATNA ROAD, P.O+P.S-NIMITA KOL-49	GENERAL		MALE			WRONG PHOTO GIVEN
65	7	UTTAR PATNA AREA(00019)	NOMITA DEY SARKAR	JOGINDRA KUMAR MAJUMDAR	79(150), PATNA ROAD, P.O+P.S-NIMITA KOL-49	GENERAL		FEMALE	617735848157		
66	7	UTTAR PATNA AREA(00019)	MAHADEB DEY SARKAR	RAJENDRA NATH DEY SARKAR	79(150), PATNA ROAD P.O-NIMITA, KOL-49	GENERAL		MALE		9830340827	
67	7	UTTAR PATNA AREA(520223)	ANIMA MONDAL	NIMAI MONDAL	151(N), RAMPRASAD NAGAR, P.O+P.S-NIMITA, KOLKATA-700049	GENERAL		FEMALE	632388110537		
68	7	UTTAR PATNA AREA(00040)	NIVA BISWAS	KESTO SAHA	58(15), RAM PRASAD NAGAR, T.TLANE, NIMITA, KOL-49	GENERAL		FEMALE	73534821198		
69	7	UTTAR PATNA AREA(100095)	SURAJIT DUTTA	LATE NIRMAL CHANDRA DUTTA	11/322, 3 NO PATNA COLONY	GENERAL		MALE	284861458253		
70	7	UTTAR PATNA AREA	RAMA DEY	LATE RAMESH CHANDRA DEY	45(199), 124 UTTAR PATNA 2NO COLONY, P.O- NANDAN NAZAR P.S- NIMITA KOLKATA-700083	GENERAL		FEMALE	268318869497		
71	7	UTTAR PATNA AREA(200101)	AMULYA PAL	LATE SURENDRA PAL	49(N), 2 NO NORTH PATNA ROAD NIMITA KOL-83	GENERAL		MALE	466039402831	8017128268	
72	7	UTTAR PATNA AREA	TRILOKI NATH DAS	RAMLAL DAS	66(125), PATNA VIVEKANANDA PALLY P.O+P.S- NIMITA KOL-700049	GENERAL		MALE	481834002876	8777830219	
73	7	UTTAR PATNA AREA	SAMBHU DAS	LATE KRISHNA CHANDRA DAS	PATNA ROAD 1 NO COLONY	GENERAL		MALE	811798937879		

Sl. No.	Ward No	SLUM /Non Slum	Name of Beneficiary	Father's Name / Husband's Name	Holding No./Address	Category		Gender	Adhaar No.	Mob No.	Photo
						General/S.C./O.B.C./S.T	Minority				
74	7	UTTAR PATNA AREA(00030)	TAPAN DUTTA	LATE MADAN DUTTA	57(192), 1 NO UTTAR PATNA KOL-83	GENERAL		MALE	850766639819	9674554633	
75	7	UTTAR PATNA AREA(610038)	SANKAR MONDAL	LATE SUNDAR MONDAL	110/2, PATNA VIVEKANANDA PALLY	GENERAL		MALE	412180113388	9051838255	
76	7	UTTAR PATNA AREA(510052)	ARCHANA DAS	LATE SUSHIL KUMAR DAS	38/60, RAMPRASAD NAGAR P. O- NIMTA KOL-700049	GENERAL		FEMALE	343050049547		
77	7	UTTAR PATNA	MINATI BANIK	SANTOSH BANIK	21(83), PATNA VIVEKANANDA POLLY PO+PS NIMTA, KOLKATA - 700049	GENERAL		FEMALE	452554210131		
78	7	UTTAR PATNA	BHUPENDRA BIJOY GUHA	L/T DIGBIJOY GUHA	158(72/26/17), VIVEKANANDA PALLY, PO - NIMTA, KOL -49	GENERAL		MALE	239479388821		
79	7	UTTAR PATNA	RAJKIRAN DHAR	L/T KHITISH BHUSHAN DHAR	39/2, RAMPRASAD NAGAR, M.G. ROAD, PO - NIMTA, KOL -49	GENERAL		MALE	331981072291		
80	7	UTTAR PATNA	ANU GHOSH	L/T SANTOSH GHOSH	84(147/1), PATNA ROAD, PO - NIMTA, KOL -700049	GENERAL		MALE	881761541525		
81	7	UTTAR PATNA	MITA BISWAS	NANI GOPAL BISWAS	423/1, RAMPRASAD NAGAR, G.B. ROAD, PO - NIMTA, KOL - 49	GENERAL		FEMALE	270302283349		
82	7	UTTAR PATNA	SIBU KUNDU	PRAVAT CHANDRA KUNDU	28/2, PATNA VIVEKANANDA PALLY, PO - NIMTA, KOLKATA - 700049	GENERAL		MALE	675448593699		
83	7	UTTAR PATNA	ABHIJIT DEY	ASIT BARAN DEY	00, PATNA VIVEKANANDA PALLY, PO - NIMTA, KOL - 49	GENERAL		MALE	533873964276	8584852764	

Sl. No.	Ward No	SLUM /Non Slum	Name of Beneficiary	Father's Name / Husband's Name	Holding No./Address	Category		Gender	Adhaar No.	Mob No.	Photo
						General/S.C./O.B.C./S.T	Minority				
84	7	UTTAR PATNA	KARTICK DUTTA	L/T NIRMAL DUTTA	11/3, 3 NO. UTTAR PATNA COLONY, PO - NANDAN NAGAR, KOL - 700083	GENERAL		MALE	638651236513	9073253429	
85	7	ASUSTOSH PALLY	KANTA DAS	SALIT DAS	171/1, LALIT GUPTA STREET, ASUTOSH PALLY, NIMTA, KOLKATA - 700049	GENERAL		FEMALE	780106081314		
86	7	UTTAR PATNA	SUJIT DUTTA	L/T NIRMAL DUTTA	11(322), PATNA ROAD, 3 NO. COLONY, PO - NANDAN NAGAR	GENERAL		MALE	DOCUMENTS NOT FOUND	8820031857	







Chairman
North Dum Dum Municipality







NORTH DUM DUM MUNICIPALITY.

PMAY (HFA- 2019-20)

BENEFICIARY LIST OF NORTH DUM DUM MUNICIPALITY.

WARD-8

Sl. No.	Ward No	SLUM /Non Slum	Name of Beneficiary	Father's Name / Husband's Name	Holding No./Address	Category		Gender	Adhaar No.	Mob No.	Photo
						General/S. C./O.B.C./S.T	Minority				
1	8	SARADA PALLY	MAYA MALAKAR	LATE BISWANATH MALAKAR	SARADA PALLY BYE LANE KOLKATA- 700049	GENERAL		FEMALE	397524641335		
2	8	R.P NAGAR	BASUDEB MAITY	SRICHARAN	RAMPRASAD NAGAR, KOLKATA-49	GENERAL		MALE	318048501850	8017756085	
3	8	SARADA PALLY	SISIR ROY	KUNRANCHANDRA RAY	139 SARADA PALLY KOL-49	GENERAL		MALE	336193115904	9674366854	
4	8	R.P NAGAR	ABHIJIT SHAW	MANTU SHAW	RAMPRASAD NAGAR, KOLKATA-49	GENERAL		MALE	425436728575		
5	8	SARADA PALLY	MADHUSUDAN DAS	KUNJA BIHARI DAS	141 SARADA PALLY KOLK-49	GENERAL		MALE	556143126896		
6	8		DEBABRATA KUNDU	TARAK KUNDU	RAMPRASAD NAGAR, KOLKATA-49	GENERAL		MALE	761260565396		
7	8	R.P NAGAR	SWAPAN KARMAKAR	ANANTA KARMAKAR	RAMPRASAD NAGAR, KOLKATA-49	GENERAL		MALE	826085663189		
8	8		BIBHUTI BHUSAN GANGULY	BIJAY GANGULY	36, S.B ROY CHOWDHURY ROAD KOL-49	GENERAL		MALE	541646037241	9748077785	
9	8	SARADA PALLY	PALTUNI CHAKRABORTY	NIRMAL KANTI CHAKRABORTY	SARADA PALLY KOLKATA- 700049	GENERAL		FEMALE	264423319138	8017974006	

Sl. No.	Ward No	SLUM /Non Slum	Name of Beneficiary	Father's Name / Husband's Name	Holding No./Address	Category		Gender	Adhaar No.	Mob No.	Photo
						General/S. C./O.B.C./S.T	Minority				
10	8		MOUTUSI PODDER	DURGADULAL PODDER	K.M GHOSH ROAD, KOL-49	GENERAL		FEMALE	652727786814		
11	8		KESHAB KARMAKAR	GANDHI KARMAKAR	SARADA PALLY, KOL-700049	GENERAL		MALE	746813068147		
12	8	SARADA PALLY	SEBA KARMAMAR	ALOK KUMAR KARMAKAR	SARADA PALLY, KOL-700049	GENERAL		FEMALE	977215844028		
13	8		BABY CHAKRABORTY	BINAPANI CHAKRABORTY	S.B ROY CHOWDHURY ROAD, KOL-49	GENERAL		FEMALE	797550902812	8981619183	
14	8	RAMPRASAD NAGAR	SUSANTA BAKSHI	SUBAL BAKSHI	RAMPRASAD NAGAR, KOLKATA-49	GENERAL		MALE	599733997001	9051982948	
15	8	R.P NAGAR	SUNIL KARMAKAR	ANANTA KARMAKAR	RAMPRASAD NAGAR, KOLKATA-49	GENERAL		MALE	793468367221	9231905410	
16	8	SARADA PALLY	ARUP MAZUMDAR	SISIR KUMAR MAJUMDAR	SARADA PALLY KOLKATA-700049	GENERAL		MALE	303326284584		
17	8	R.P NAGAR	NIRANJAN DAS	JAY DEB DAS	M.G ROAD RAMPRASAD NAGAR KOL-49	GENERAL		MALE	381061076342	7044675765	
18	8	R.P NAGAR	PROTIMA DAS	BADAL DAS	RAMPRASAD NAGAR, KOLKATA-49	GENERAL		FEMALE			

Chairman

Sl. No.	Ward No	SLUM /Non Slum	Name of Beneficiary	Father's Name / Husband's Name	Holding No./Address	Category		Gender	Adhaar No.	Mob No.	Photo
						General/S. C./O.B.C./ S.T	Minority				
19	8	R.P NAGAR	BHATO RUIDAS	KUNDU DAS	RAMPRASAD NAGAR, KOLKATA-50	GENERAL		MALE	687923715737		

[Handwritten signature]

Chairman









North Dum Dum Municipality











NORTH DUM DUM MUNICIPALITY.

PMAY (HFA- 2019-20)













BENEFICIARY LIST OF NORTH DUM DUM MUNICIPALITY.

WARD-9









Sl. No.	Ward No	SLUM /Non Slum	Name of Beneficiary	Father's Name / Husband's Name	Holding No./Address	Category		Gender	Adhaar No.	Mob No.	Photo
						General/S. C./O.B.C./S.T.	Minority				
1	9	CHOWDHURY PARA ROAD	SOMA DAS	SADHAN DAS	74/1 RAMKRISHNA ROAD NIMTA KOL - 49	General		FEMALE	771645751301		
2	9	CHOWDHURY PARA ROAD	JAGANNATH PARAMANIK	LT SUSHIL PARAMANIK	150 G B ROAD NIMTA KOL - 49	GENERAL		MALE	382174227790	7980022841	
3	9	CHOWDHURY PARA ROAD	SHILA DAS	BIMAL DAS	23/2 C P BAY LANE SUBHAS PALLY NIMTA KOL - 49	GENERAL		FEMALE	214719100459	6291535105	
4	9	CHOWDHURY PARA ROAD	SADHAN BASU	LT RAM GOPAL BASU	26(249) GHANASHYAM BANERJEE ROAD NIMTA 42 PALLY KOL - 49	GENERAL		MALE	804286031271	9836440796	
5	9	CHOWDHURY PARA ROAD	SARALA MONDAL	UPEN HALDER	451 SUBHAS PALLY NIMTA KOL - 49	GENERAL		FEMALE	848692518726	9874974025	
6	9	Surya Sen Pally	PUSPA ROY	RANJIT ROY	265 G B ROAD SURYA SEN PALLY NIMTA KOL - 49	GENERAL		FEMALE	904023931705	9804279834	
7	9	Surya Sen Pally	DIPAK SAHA	KESTA SAHA	129(379) SURYA SEN PALLY NIMTA KOL - 49	GENERAL		MALE	968780308313	7890646168	
8	9	CHOWDHURY PARA ROAD	RAJU KUNDU	MINA PODDER	483 C P BYE LANE NIMTA KOL - 49	GENERAL		MALE	715451928308	8017603945	
9	9	CHOWDHURY PARA ROAD	SWAPAN SAHA	LT SURESH SAHA	6(59) 37 RAMKRISHNA ROAD NIMTA KOL 49	GENERAL		MALE	428186346855		

Sl. No.	Ward No	SLUM /Non Slum	Name of Beneficiary	Father's Name / Husband's Name	Holding No./Address	Category		Gender	Adhaar No.	Mob No.	Photo
						General/S. C./O.B.C./S.T	Minority				
10	9	Surya Sen Pally	DULAL KUNDU	LT SHYAMSUNDAR KUNDU	445 SURYA SEN PALLY G B ROAD NIMTA KOL 49	GENERAL		MALE	276695735267	9123653398	
11	9	KHUDIRAM PALLY AREA	SHIBU NASKAR	MAMANI NASKAR	49/28 RAMKRISHNA ROAD KHUDIRAM PALLY NIMTA KOL 49	GENERAL		MALE	866046922739		
12	9	KHUDIRAM PALLY AREA	NAMITA DEY	ANUP DEY	34/20 141/1 RAMKRISHNA ROAD NIMTA KOL 49	GENERAL		FEMALE	448707237837		
13	9	CHOWDHURY PARA ROAD	ARGHA CHAKRABORTY	BASUDEB CHAKRABORTY	259/3 C P BYE LANE	GENERAL		MALE	301026091100		
14	9	RAMKRISHNA PALLY AREA	MIRNAL KANTI SAHA	LT PURANLAL SAHA	18/17 2 RAMKRISHNA PALLY C P ROAD NIMTA KOL - 49	GENERAL		MALE	438743261483		
15	9	RAMKRISHNA PALLY AREA	CHANDAN DHARA	AMULYA DHARA	364(170/1) RAMKRISHNA ROAD NIMTA KOL 49	GENERAL		MALE	338271962802		
16	9	CHOWDHURY PARA ROAD	ANJALI ROY	BENIMADHAB ROY	166(131/4) CHOWDHURY PARA LANE NIMTA KOL 49	GENERAL		FEMALE	481225633240		
17	9	KHUDIRAM PALLY AREA	DULAL PALIT	JHARNA PALIT	35/14 RAMKRISHNA ROAD KHUDIRAM PALLY NIMTA KOL 49	GENERAL		FEMALE	309681361506		
18	9	Surya Sen Pally	SUJIT KUNDU	SUKUMAR KUNDU	389 G B ROAD NIMTA KOL 49	GENERAL		MALE	894974670610		
19	9		PRASANTA PATRA	BISWANATH PATRA	399/1 MAHATMA GANDHI ROAD RAMPRASAD NIMTA KOL 49	GENERAL		MALE	708801196069		
20	9		RATAN SAHA	RATNA SAHA	117(422) RAMKRISHNA ROAD KHUDIRAM PALLY NIMTA KOL 49	GENERAL		MALE	945393541610		

 Chairman
 North Dum Dum Municipality

Sl. No.	Ward No	SLUM /Non Slum	Name of Beneficiary	Father's Name / Husband's Name	Holding No./Address	Category		Gender	Adhaar No.	Mob No.	Photo
						General/S. C./O.B.C./S.T	Minority				
21	9	KHUDIRAM PALLY AREA	KASHINATH SINGHA	LT BISHNUBHUSHAN SINGHA	39(16) 16 RAMKRISHNA ROAD NIMTA KOL 49	GENERAL		MALE			
22	9	CHOWDHURY PARA ROAD	LILA SAMANTA	JAYADEB SAMANTA	351/1 C P BYE LANE SUBHAS PALLY NIMTA KOL 49	GENERAL		FEMALE	814109148436		
23	9	KHUDIRAM PALLY AREA	ASIT DUTTA	JHARNA DUTTA	140(478) RAMKRISHNA ROAD KHUDIRAM PALLY NIMTA KOL 49	GENERAL		MALE	351580723702		
24	9	KHUDIRAM PALLY AREA	TAPAN SINGHA ROY	LT UPENDRA SINGHA ROY	60 G B ROAD NIMTA KOL 49	GENERAL		MALE	280041908852		
25	9	Surya Sen Pally	SANKAR LODH	GOURANGA CHANDRA LODH	80/23 G B ROAD SURYA SEN PALLY NIMTA KOL 49	GENERAL		MALE	231232867730	9051542256	
26	9	Surya Sen Pally	HIMADRI SEKHAR PURAKYASTHA	HARENDRA CHANDRA PURKAYASTHA	32(82) RAMKRISHNA ROAD NIMTA KOL 49	GENERAL		MALE	211889806531	98746645586	
27	9	KHUDIRAM PALLY AREA	TAPASI BHATTACHARJEE	LT SOMENATH BHATTACHARJEE	26 RAMKRISHNA ROAD NIMTA KOL 49	GENERAL		FEMALE	227354958209		
28	9	CHOWDHURY PARA ROAD	BADAL CHAKRABORTY	SUNIL CHAKRABORTY	21/166 C P ROAD UTTARAYAN NIMTA KOL 49	GENERAL		MALE	625311727954		
29	9	Surya Sen Pally	SHIBU SAHA	MANINDRA NATH SAHA	75/12 SURYA SEN PALLY G B ROAD NIMTA KOL 49	GENERAL		MALE	410681723461	9007327490	
30	9	KHUDIRAM PALLY AREA	CHANDRANATH GANGULY	BHABANI GANGULY	146/484 RAMKRISHNA ROAD NIMTA KOL 49	GENERAL		MALE	454302799504		
31	9	RAMKRISHNA PALLY AREA	FALAN SUKLA DAS	LT RADHACHARAN DAS	195(482) RAMKRISHNA ROAD NIMTA KOL 49	GENERAL		MALE	642701323511		
32	9	Surya Sen Pally	GOBINDA DAS	BADAL DAS	86 (N)G.B.ROAD, SURYA SEN PALLY, NIMTA, KOL-49	GENERAL		MALE	499792126146		

(Signature)
Chairman

Sl. No.	Ward No	SLUM /Non Slum	Name of Beneficiary	Father's Name / Husband's Name	Holding No./Address	Category		Gender	Adhaar No.	Mob No.	Photo
						General/S. C./O.B.C./S.T	Minority				
33	9	CHOWDHURY PARA ROAD	SABITA SAHA	PRALALLAD SAHA	C.P. BYE LANE	GENERAL		FEMALE	67888585660	6290297137	
34	9	CHOWDHURY PARA ROAD	SAMIR GHOSH	NREPEN GHOSH	08/1RAMPRASAD NAGAR, NIMTA, KOL-49	GENERAL		MALE	541271126551	9051509930	
35	9	CHOWDHURY PARA ROAD	ARINDAM DAS	LATE AMAR DAS	54(N)UTTARAYAN , C.P. ROAD, NIMTA, KOL-49	GENERAL		MALE	418325336185		
36	9	CHOWDHURY PARA ROAD	DIPAK KUMAR KUNDU	LATE LALMOHAN KUNDU	78M.G. ROAD, NIMTA, KOL-49	GENERAL		MALE	577646278193		
37	9	KHUDIRAM PALLY AREA	MADHUSUDHAN DAS	GOSTHA BEHARI DAS	144(487), RAMKRISHNA ROAD KHUDIRAM PALLY NORTH DUMDUM(M) NIMTA NORTH 24 PGS WB KOL 700049	GENERAL		MALE	346676880887		
38	9	CHOWDHURY PARA ROAD	AJOY KUMAR GUPTA	LATE BANKIM GUPTA	38/1, 3NO RAMKRISHNA PALLY C P ROAD NIMTA KOL 49	GENERAL		MALE	298188082321	9339078022	
39	9	CHOWDHURY PARA ROAD	KRISHNA SAHA	ATUL CHANDRA SAHA	336, C.P.BYE LANE, NIMTA KOLKATA 49	GENERAL		MALE	811044373834	9051526446	
40	9	KHUDIRAM PALLY AREA	SAMAR BOSE	ANIL BOSE	28(102), G.B.ROAD, NIMTA, KOLKATA 49	GENERAL		MALE	823026784328	9331317466	











Chairman











NORTH DUM DUM MUNICIPALITY.

PMAY (HFA- 2019-20)

BENEFICIARY LIST OF NORTH DUM DUM MUNICIPALITY.









WARD-10

Sl. No.	Ward No	SLUM /Non Slum	Name of Beneficiary	Father's Name / Husband's Name	Holding No./Address	Category		Gender	Adhaar No.	Mob No.	Photo
						General/S.C./O.B.C./S.T	Minority				
1	10	SREE DURGA PALLY AREA (M.DAS SARANI)	KRISHNA DUTTA	SOMNATH DUTTA	89/1BIRATI, KOLKATA-700051	GENERAL		FEMALE	533832914084		
2	10	SREE DURGA PALLY AREA (M.DAS SARANI)	ANIMA ROY CHOWDHURY	HAJARI LAL DASGUPTA	95(268/2), NORTH DUMDUM(M), NORTH 24 PGS, NIMTA, WEST BENGAL- 700049	GENERAL		FEMALE	848841924985		
3	10	SREE DURGA PALLY AREA (M.DAS SARANI)	ANIINDITA DAS	DULAL CHANDRA PAL	18(28), KRISHNA CHANDRA MAJUMDAR ROAD, NIMTA NATUN PALLY, NORTH DUM DUM(M),NORTH 24 PGS, WEST BENGAL-700049	GENERAL		FEMALE	855545652597	9123753821/7 998233177	
4	10	SREE DURGA PALLY AREA (M.DAS SARANI)	PARITOSH BANIK	SURESH CHNDRA BANIK	141(148), K.S DUTTA ROAD, SREE DURGA PALLY, NIMTA, KOLKATA-700049	GENERAL		MALE	364153850246		
5	10	SREE DURGA PALLY AREA (M.DAS SARANI)	RAMPRASAD DUTTA	LATE HAREN CHANDRA DUTTA	90(233), K.K.RAM DAS ROD, P.O+P.S-NIMTA, KOLKATA- 700049	GENERAL		MALE	882847159888	7687052114	
6	10	SREE DURGA PALLY AREA (M.DAS SARANI)	KAKALI KARMAKAR	SUKUMAR KARMAKAR	103/225, K.K.RAM DAS ROD, P.O+P.S-NIMTA, KOLKATA-700049	GENERAL		FEMALE	706937328408	96742388289	
7	10	SREE DURGA PALLY AREA (M.DAS SARANI)	KARTICK DHAR	LATE HARI PADA DHAR	370(342), K.K.RAM DAS ROD, P.O+P.S-NIMTA, KOLKATA-700049	GENERAL		MALE	579413598395		
8	10	SREE DURGA PALLY AREA (M.DAS SARANI)	ARATI SARKAR	BHASKAR SARKAR	213/20, K.K.RAM DAS ROD, P.O+P.S-NIMTA, KOLKATA- 700049	GENERAL		FEMALE	789763464647		
9	10	SREE DURGA PALLY AREA (M.DAS SARANI)	GOPAL DAS	LATE HARINATH DAS	214(22)K.K.RAM DAS ROD, P.O+P.S-NIMTA, KOLKATA- 700049	GENERAL		MALE	319266470598	8240181167	

Sl. No.	Ward No	SLUM /Non Slum	Name of Beneficiary	Father's Name / Husband's Name	Holding No./Address	Category		Gender	Adhaar No.	Mob No.	Photo
						General/S.C./O.B.C./S.T	Minority				
10	10	SREE DURGA PALLY AREA (M.DAS SARANI)	NIKHIL ROY	LATE BIRESWAR ROY	117(188), K.K.RAM DAS ROD, P.O+P.S-NIMTA, KOLKATA-700049	GENERAL		MALE	243654544296		
11	10	SREE DURGA PALLY AREA (M.DAS SARANI)	RATAN PRAMANIK	LATE ATUL PRAMANIK	43(51), SAILA DUBI ROAD, P.O+P.S-NIMTA, KOLKATA- 700049	GENERAL		MALE	576131052667	9830312557	
12	10	SREE DURGA PALLY AREA (M.DAS SARANI)	RUMA SAHA	LATE BIMAL SAHA	52/91, 29/1 K.M.B ROAD, PO+PS-NIMTA, KOLKATA- 700049	GENERAL		FEMALE	974361338155	8584906871	
13	10	SREE DURGA PALLY AREA (M.DAS SARANI)	BHARATI SARKAR	KAMAL SARKAR	125/44,P.N. BANERJEE ROAD, PO+PS-NIMTA, KOLKATA-700049	GENERAL		FEMALE	357599022915	9163345785	
14	10	SREE DURGA PALLY AREA (M.DAS SARANI)	ARATI DAS	LATE BADAL DAS	113/1, K.K.RAM DAS ROD, P.O+P.S-NIMTA, KOLKATA- 700049	GENERAL		FEMALE	956629027318	8017044589	
15	10	SREE DURGA PALLY AREA (M.DAS SARANI)	NARAYAN GHOSH	UMA PADA GHOSH	289(80), K.K.RAM DAS ROD, P.O+P.S-NIMTA, KOLKATA- 700049	GENERAL		MALE	201295537920		
16	10	SREE DURGA PALLY AREA (M.DAS SARANI)	SUKUMAR PAUL	LATE SADANANDA PAUL	213/2, K.K.RAM DAS ROD, P.O+P.S-NIMTA, KOLKATA- 700049	GENERAL		MALE	735983905923		
17	10	SREE DURGA PALLY AREA (M.DAS SARANI)	PRADIP KUMAR BHATTACHARYA	LATE ACHUTA NANDA BHATTACHARYA	16(81), BIPIN PAUL ROAD, P.O+P.S-NIMTA, KOLKATA- 700049	GENERAL		MALE	805250426818	8697153561	
18	10	SREE DURGA PALLY AREA (M.DAS SARANI)	MADHAB CHNADRA DAS	LATE JALADHAR DAS	29(71), K.M.BANERJEE ROAD, PO+PS-NIMTA, KOLKATA-700049	GENERAL		MALE	781888712155		
19	10	SREE DURGA PALLY AREA (M.DAS SARANI)	GAUTAM ACHARYYA	GURURANGA ACHARYYA	14(28)/P.N.B ROAD PO+PS- NIMTA KOLKATA-700049	GENERAL		MALE	26705606108		







Chairman

North Dum Dum Municipality









Sl. No.	Ward No	SLUM /Non Slum	Name of Beneficiary	Father's Name / Husband's Name	Holding No./Address	Category		Gender	Adhaar No.	Mob No.	Photo
						General/S.C./O.B.C./S.T	Minority				
20	10	SREE DURGA PALLY AREA (M.DAS SARANI)	NIREN DAS	LATE MOHAN DAS	129(114/1)P.N BANERJEE ROAD SREE DURGA PALLY NIMTA KOLKATA-700049	GENERAL		MALE	634429553540	6289026434	
21	10	SREE DURGA PALLY AREA (M.DAS SARANI)	SHIBU DUTTA	LATE BARADA KANTA DUTTA	207/1, K.K.RAM DAS ROD, P.O+P.S-NIMTA, KOLKATA- 700049	GENERAL		MALE	960880332712	9831963516	
22	10	SREE DURGA PALLY AREA (M.DAS SARANI)	KAMALA RANI MALLIK	SRI SUBAL MALLIK	71(34), 37/2, P.N BANERJEE ROAD SREE DURGA PALLY NIMTA KOLKATA 700049	GENERAL		FEMALE	711114006278		
23	10	SREE DURGA PALLY AREA (M.DAS SARANI)	ARJUN MONDAL	LATE NIREN MONDAL	79(96),K.S DUTTA ROAD, SREE DURGA PALLY, NIMTA, KOLKATA-700049	GENERAL		MALE		9830796146	
24	10	SREE DURGA PALLY AREA (M.DAS SARANI)	SUDHIR KUMAR GHOSH	LATE RADHIKA NATH GHOSH	90(16) CHOWDHURY PARA ROAD, P.O+P.S- NIMTA KOL- 49	GENERAL		MALE			
25	10	SREE DURGA PALLY AREA (M.DAS SARANI)	PRADIP SAHA	HARIPADA SAHA	46(334), K.K. RAM DAS ROAD, P.O+P.S- NIMTA KOL- 49	GENERAL		MALE	340774459196		
26	10	SREE DURGA PALLY AREA (M.DAS SARANI)	KRISHNA SARKAR	LATE KHOGEN SARKAR	91/1, SHAILA DUBI ROAD	GENERAL		MALE	927560150586		
27	10	SREE DURGA PALLY AREA (M.DAS SARANI)	KRISHNA GHOSH	SUSHIL GHOSH	90/1, 87 CHOWDHURY PARA NIMTA KOL-49	GENERAL		FEMALE	400208983956		
28	10	SREE DURGA PALLY AREA (M.DAS SARANI)	MANIK GHOSH	LATE SACHINDRA NATH GHOSH	4/3, K.S. DUTTA ROAD, P.O+P.S- NIMTA KOL-49	GENERAL		MALE	551394205134		

Chairman









North Dum Dum Municipality







Sl. No.	Ward No	SLUM /Non Slum	Name of Beneficiary	Father's Name / Husband's Name	Holding No./Address	Category		Gender	Adhaar No.	Mob No.	Photo
						General/S.C./O.B.C./S.T	Minority				
29	10	SAILA DUBI	TAPAS GHOSH	LATE GOPAL GHOSH	268/58, K.K. RAM DAS ROAD, P.O+P.S- NIMTA KOL-49	GENERAL		MALE	818879826626	7278375063	
30	10	SREE DURGA PALLY AREA (M.DAS SARANI)	SABITRI ROY	LATE SWAPAN ROY	330/1,K.K. RAM DAS ROAD, P.O+P.S- NIMTA KOL-49	GENERAL		FEMALE	390677932405		
31	10	SREE DURGA PALLY AREA (M.DAS SARANI)	KARTICK SARDAR	LATE SWAPAN SARDAR	156/2, B.L. MUKHERJEE ROAD, P.O+P.S- NIMTA KOL-49	GENERAL		MALE	406507203033		
32	10	SREE DURGA PALLY AREA (M.DAS SARANI)	MANJU BACHAR	LATE RAMENDRA BACHAR	9(11), BIPIN PAUL ROAD, P.O+P.S-NIMTA, KOLKATA-49	GENERAL		FEMALE	244311275695		
33	10	SREE DURGA PALLY AREA (M.DAS SARANI)	SHYAMAL DAS	LATE GOPAL CHANDRA DAS	294(44), K.K. RAM DAS ROAD, P.O+P.S- NIMTA KOL-49	GENERAL		MALE	281858335162	9830989272	
34	10	SREE DURGA PALLY AREA (M.DAS SARANI)	ANJALI DAS	SRI SHANTI DAS	127(45), P.N. BANERJEE ROAD,SREE DURGA PALLY PO+PS-NIMTA, KOLKATA-49	GENERAL		FEMALE	325645395814	9748952487	
35	10	SREE DURGA PALLY AREA (M.DAS SARANI)	JANARDAN CHAKRABORTY	DEBAPRASAD CHAKRABORTY	92(3)CHOWDHURY PARA ROAD, NIMTA KOL-49	GENERAL		MALE	856644653538		

(Signature)
Chairman

Sl. No.	Ward No	SLUM /Non Slum	Name of Beneficiary	Father's Name / Husband's Name	Holding No./Address	Category		Gender	Adhaar No.	Mob No.	Photo
						General/S.C./O.B.C./S.T	Minority				
36	10	SREE DURGA PALLY AREA (M.DAS SARANI)	TARAK DAS	LATE KESTO CHANDRA DAS	15/2, BIPIN PAL ROAD, SHYAMAPRASAD NARAYAN P.O+P.S-NIMTA, KOL-49	GENERAL		MALE	448447056538		
37	10	SREE DURGA PALLY AREA (M.DAS SARANI)	KALI PRASAD KAIRI	LATE DEBRASAD KAIRI	148(103), B.L. MUKHERJEE ROAD, CHOWDHURY PARA, P.O+P.S- NIMTA KOL-49	GENERAL		MALE	918374757114	9836171271	
38	10	SREE DURGA PALLY AREA (M.DAS SARANI)	SUNIL BASAK	LATE MEHGLAL BASAK	232(37), K.K. RAM DAS ROAD, P.O+P.S- NIMTA KOL- 49	GENERAL		MALE	478105408069		
39	10	SREE DURGA PALLY AREA (M.DAS SARANI)	MAHADEV BANERJEE	LATE NARAYAN BANERJEE	162(294/2)K.K. RAM DAS ROAD, P.O+P.S- NIMTA KOL- 49	GENERAL		MALE	327851170403	9163078796	
40	10	SREE DURGA PALLY AREA (M.DAS SARANI)	SARMILA BANERJEE	SRI DILIP BANERJEE	4(25), SREE DURGA PALLY, P.N. BANERJEE ROAD, NIMTA KOL-49	GENERAL		FEMALE	624054923504		
41	10	SREE DURGA PALLY AREA (M.DAS SARANI)	BISWANATH GHOSH	SRI UMAPADA GHOSH	289/2, K.K. RAM DAS ROAD, P.O+P.S- NIMTA KOL-49	GENERAL		MALE	602647479126		
42	10	SREE DURGA PALLY AREA (M.DAS SARANI)	NIMAI CHANDRA DEY	AJIT KUMAR DEY	154(99/92), 163/1 S.D. ROAD, NIMTA KOL-49	GENERAL		MALE	231602980886	9088305861	
43	10	SREE DURGA PALLY AREA (M.DAS SARANI)	MADHABI RANI SAHA	LATE BASANTA KUMAR SAHA	41(49), SAILADUBI ROAD NIMTA KOL-49	GENERAL		FEMALE	274576087885	8013862380	

Chairman

Sl. No.	Ward No	SLUM /Non Slum	Name of Beneficiary	Father's Name / Husband's Name	Holding No./Address	Category		Gender	Adhaar No.	Mob No.	Photo
						General/S.C./O.B.C./S.T	Minority				
44	10	SREE DURGA PALLY AREA (M.DAS SARANI)	REBA GHOSH	LATE HARAN GHOSH	47/89, K.M.BANERJEE ROAD, PO+PS-NIMTA, KOL- 49	GENERAL		FEMALE	832880292238		
45	10	SREE DURGA PALLY AREA (M.DAS SARANI)	RABI SANKAR SARKAR	NITAI GOUR SARKAR	86/69, P.N. BANERJEE ROAD NIMTA KOL-49	GENERAL		MALE	967513558273	9874615355	
46	10	SREE DURGA PALLY AREA (M.DAS SARANI)	INDU BHUSAN SAHA	LAL MOHAN SAHA	11/13, BIPIN PAL ROAD SASTRI PALLY NIMTA KOL- 49	GENERAL		MALE	526931683441		
47	10	SREE DURGA PALLY AREA (M.DAS SARANI)	BISWA NATH DAS	DASARATH DAS	39/154, K.S. DUTTA ROAD, NIMTA KOL-49	GENERAL		MALE	853204905730		
48	10	SREE DURGA PALLY AREA (M.DAS SARANI)	HARADHAN SAHA	MUKUNDRAL SAHA	186/156, B.L. MUKHERJEE ROAD NIMTA KOLKATA-49	GENERAL		MALE	695806201214		
49	10	SREE DURGA PALLY AREA (M.DAS SARANI)	RABIN MAJUMDER	LATE ASUTOSH MAJUMDER	11/1, SAILADUBI ROAD P.O+P.S-NIMTA KOL-49	GENERAL		MALE	335143083206	9830274555	
50	10	SREE DURGA PALLY AREA (M.DAS SARANI)	GITA DUTTA	LATE SUDHIR DUTTA	60(100), K.M BANERJEE ROAD, P.O+P.S-NIMTA KOL- 49	GENERAL		FEMALE	249174759972	8697110308	
51	10	SREE DURGA PALLY AREA (M.DAS SARANI)	TARAK DUTTA	LATE BARADA KANTI DUTTA	207(15/1) K.K RAM DAS ROAD, SREE DURGA PALLY, PO+PS-NIMTA, KOL-49	GENERAL		MALE	9.67585E+11	9830930788	

Sl. No.	Ward No	SLUM /Non Slum	Name of Beneficiary	Father's Name / Husband's Name	Holding No./Address	Category		Gender	Adhaar No.	Mob No.	Photo
						General/S.C./O.B.C./S.T	Minority				
52	10	SREE DURGA PALLY AREA (M.DAS SARANI)	JAYANTI ROY	LATE BABLU ROY	111(46/1), P.N. BANERJEE ROAD, SREE DURGA PALLY, P.O+P.S-NIMTA, KOL-49	GENERAL		FEMALE	375772020390		
53	10	SREE DURGA PALLY AREA (M.DAS SARANI)	SRIMATI KALPANA BALA	LATE HARIDAS BALA	86, K.K. RAM DAS ROAD, SREE DURGA PALLY, P.O+P.S- NIMTA KOL-49	GENERAL		FEMALE	575061515116		
54	10	SREE DURGA PALLY AREA (M.DAS SARANI)	BHARATI BANERJEE	SRI NANDA KUMAR BANERJEE	160(294/1), K.K. RAM DAS ROAD, SREE DURGA PALLY, P.O+P.S- NIMTA KOL-49	GENERAL		FEMALE	932752896836	9874149315	
55	10	SREE DURGA PALLY AREA (M.DAS SARANI)	RANJIT MONDAL	LATE JATINDRA NATH MONDAL	44(82), 47/1 K.M. BANERJEE ROAD, CHOUDHURY PARA P.O+P.S- NIMTA KOL-49	GENERAL		MALE	715611008940		
56	10	SREE DURGA PALLY AREA (M.DAS SARANI)	ASIT BANERJEE	LATE NARAYAN CHANDRA BANERJEE	161/1, K.K. RAM DAS ROAD, SREE DURGA PALLY, P.O+P.S- NIMTA KOL-49	GENERAL		MALE	945084753403	9143007587	
57	10	SREE DURGA PALLY AREA (M.DAS SARANI)	SUKHENDRA SARKAR	SUBHADRA SAKAR AND LATE UPANDRA SARKAR	81(78), P.N. BANERJEE ROAD SREE DURGA PALLY P.O+P.S-IMTA, KOL-49	GENERAL		MALE	451988624768		
58	10	SREE DURGA PALLY AREA (M.DAS SARANI)	ALOKE BANERJEE	LATE NARAYAN CHANDRA BANERJEE	12(28), 96/1, CHAWDHURY PARA RD PO+PS NIMTA KOL 49	GENERAL		MALE	337392284594		





Chairman
North Dum Dum Municipality

NORTH DUM DUM MUNICIPALITY.











PMAY (HFA - 2019-20)





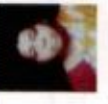





BENEFICIARY LIST OF NORTH DUM DUM MUNICIPALITY.











WARD-11











Sl. No.	Ward No	SLUM /Non Sium	Name of Beneficiary	Father's Name / Husband's Name	Holding No./Address	Category		Gender	Adhaar No.	Mob No.	Photo
						General/S.C./O.B.C./S.T.	Minority				
1	11	EAST BARISHAL NAGAR	BALRAM SARKAR	ISHAN SARKAR	61/ MB ROAD	GENERAL		MALE	851971753263		
2	11	SOUTH GOAL BAGSAN	BISWAJIT DAS	SUNIL CH DAS	303/1 MB ROAD	General/		MALE	750714686224	9836839744	
3	11	ABDUL AZIZ ROSAD NIMTA	LAYLA BIBI	RABBANI MONDAL	22/5 MB ROAD	General		FEMALE	265483535008		
4	11	K K RANDAS ROAD NIMTGA	JAYANTDA MANDAL	MRIITYUNJAY MONDAL	539 MB ROAD	GENRAL		MALE	7326133183201		
5	11	POOAPGOOH MP SARANI	MALAY BANERJEE	JIBAN RATAN BANERJEE	28/1 MB ROAD	GENERAL		MALE	330701778759	9874727043	
6	11	UTTAR PROTAPGARAH	ASHOK SAMANTA	NABA SAMANTA	283(20) MVB ROAD	GENERAL		MALE	273848729068	9330874413	
7	11	KK RAMDAS ROAD NIMTSA	KANAN GHOSH	HARIDAS DEB	52 (463) ,, MB ROAD	GENERAL		FEMALE	454685614895		
8	11	BARISHAL NAGAR NIMTA	ARIMAN DAS	KALIPADA DAS	10, MB ROAD	GENERAL		MALE	724686626753	8961617574	
9	11	118/4,, R B ROAD NORTH DUM DUM	NARYAN CHANDRA DEBNATH	SHITAL CHANDRA DEBNATH	25/75 /MB ROAD	GERNRAL		MALE	574551738796	8276958123	











(Signature)
Chairman
North Dum Dum Municipality











Sl. No.	Ward No	SLUM /Non Slum	Name of Beneficiary	Father's Name / Husband's Name	Holding No./Address	Category		Gender	Adhaar No.	Mob No.	Photo
						General/S.C./O.B.C./S.T	Minority				
10	11	32 BARISHAL NAGAR PRATAPGARH	SHANKAR DEB	AMRESH CHANDRA DAS	18(20) MB ROAD	GENERAL		MALE	903436065506		
11	11	137 RB ROAD SANTOOMER	PINTU PARMANIK	BAIDYANATH PARMANIK	146 /137 MB ROAD	GENERAL		MALE	298897812350	9836989004	
12	11	SHATISHPALLY NIMTA	KUMKUM SHARMA	BHAKTI RANJAN KAR	38/3 MB ROAD KOLKATA	GENERAL		FEMALE	272443232687	7890598299	
13	11	ABDUL AZIZ ROSAD NIMTA	SAMANT MANDAL	BENIMADHAB ROY	20/3/1	GENERDSAL		MALE	720248798850	94323733	
14	11	PRATAPGARH MA SARANI	SUMIT CHOWDHURY	SHIBLAL CHOWDHURY	278 MB ROAD	GENERAL		MALE	495018381668		
15	11	BARISHAL NAGAR NIMTA	HAZRA BISWAS	GAYARAM BISWAS	12(330/2) MB ROAD	GENERAL		MALE	231343269085	9748520263	
16	11	K K RANDAS ROAD NIMT6A	RATNA BHOWMIK	JADUGPAL BHOWMIK	57(13/1) MB ROAD	GENERAL		FEMALE	926970147440		
17	11	SAILADUBI ROAD NIMTA	BEDANA ROY	KRISHNA KAMAL ROY	35/2 MB ROAD	GENERAL		FEMALE	527995520979		
18	11	UTTAR PRATAPGAR AREA(1)	MILAN BISWAS	SURENDRA NATH BISWAS	172(177), MP SARANI PRATAPGARH, NORTH DUM DUM(M), NIMTA, NORTH 24 PGS, WEST BENGAL-700049	GENERAL		MALE	906189672472	9339623577/62 91482843	
19	11	SAILADUBI ROAD AREA	PINKI SAHA	KALIPADA SAHA	382, SHAILADUBI ROAD, NORTH DUMDUM(M), NIMTA, NORTH 24 PGS, WEST BENGAL-700049	GENERAL		FEMALE	493231822387	9334984852	
20	11	UTTAR PRATAPGAR AREA(1)	RUPA SAHA	JAGABANDHU KAR	285, GOLBAGAN ABDUL AZIZ ROAD, NIMTA, NORTH DUMDUM(M), NORTH 24 PGS, WEST BENGAL-700049	GENERAL		FEMALE	351480818475	9874176134	











Sl. No.	Ward No	SLUM /Non Slum	Name of Beneficiary	Father's Name / Husband's Name	Holding No./Address	Category		Gender	Adhaar No.	Mob No.	Photo
						General/S.C./O.B.C./S.T	Minority				
21	11	UTTAR PRATAPGAR AREA(1)	PANKAJ RAHA	ANIL BARAN RAHA	280, MP SARANI PRATAPGARH, NORTH DUM DUM(M), NIMTA, NORTH 24 PGS, WEST BENGAL-700049	GENERAL		MALE	246090523208		
22	11	UTTAR PRATAPGAR AREA(1)	BEAUTY BAPARI	KAMAL BAPARI	540, GOLBAGAN ABDUL AZIZ ROAD, NIMTA, NORTH DUMDUM(M), NORTH 24 PGS, WEST BENGAL-700049	GENERAL		FEMALE	575830362660		
23	11	BARISAL NAGAR AREA	REKHA BAIN	HARAKRISHNA BAHKTA	49(327), SANTOSH GHOSH ROAD, NORTH DUMDUM(M), NORTH 24 PGS, WEST BENGAL-700051	GENERAL	Minority	FEMALE	847070062228	9830667925	
24	11	UTTAR PRATAPGAR AREA(1)	SOUOMA GHANTA	SUKDEB GHANTA	355, UTTAR GILBAGAN, NIMTA, DUMDUM(M), NORTH 24 PGS, WEST BENGAL-700049	GENERAL		MALE	942072415812		
25	11	BARISAL NAGAR AREA	PAMPA DAS	GOURSUNDAR ROY	72, SANTOSH GHOSH ROAD, NORTH DUMDUM(M), NORTH 24 PGS, WEST BENGAL-700051	GENERAL		FEMALE	758496335858	9836783351	
26	11	UTTAR PRATAPGAR AREA(1)	SANKAR KARMAKAR	MAHADEB CHANDRA KARMAKAR	130(153)UTTAR GILBAGAN, NIMTA, DUMDUM(M), NORTH 24 PGS, WEST BENGAL-700049	GENERAL		MALE	222532003152	9230271345	
27	11	UTTAR PRATAPGAR AREA(1)	MINTU BISWAS	HARADHAN BISWAS	256(199/1)UTTAR GILBAGAN, NIMTA, DUMDUM(M), NORTH 24 PGS, WEST BENGAL-700049	GENERAL		MALE	587227514779	9874036773	
28	11	UTTAR PRATAPGAR AREA(1)	SWAPNA CHAKRABORTY	MANORANJAN CHAKRABORTY	126/1, BARISHAL NAGAR COLONEY, NORTH DUMDUM(M), NIMTA, NORTH 24 PGS, WEST BENGAL-70049	GENERAL		FEMALE	909947197518	9875628079/88 20295182	
29	11	UTTAR PRATAPGAR AREA(1)	PURNIMA SINHA	HARIPADA SAHA	71, DASNAGAR NORTH DUMDUM(M), BIRATI, NORTH 24 PGS, WEST BENGAL-700051	GENERAL		FEMALE	271016720562		
30	11	SAILADUBI ROAD AREA	SANTOSH KUMAR CHAKRABORTY	HARODAS CHAKRABORTY	12(10), BARISHAL NAGAR COLONEY, NORTH DUMDUM(M), NIMTA, NORTH 24 PGS, WEST BENGAL-70049	GENERAL		MALE	987601277983	9123848822	
31	11	SAILADUBI ROAD AREA	NIRUPAMA SAHA	MAKHAN LAL SAHA	90/3 DASNAGAR NORTH DUMDUM(M), BIRATI, NORTH 24 PGS, WEST BENGAL-700051	GENERAL		FEMALE	308887957154	8981816580	











Sl. No.	Ward No	SLUM /Non Slum	Name of Beneficiary	Father's Name / Husband's Name	Holding No./Address	Category		Gender	Adhaar No.	Mob No.	Photo
						General/S.C./O.B.C./S.T	Minority				
32	11	UTTAR PRATAPGAR AREA(1)	SWAPAN BISWAS	BIRENDRA BISWAS	246, UTTAR GILBAGAN,NIMTA, DUMDUM(M),NORTH 24 PGS, WEST BENGAL-700049	GENERAL		MALE	884500232690		
33	11	GOLBAGAN AREA	SUSAMA NAIK	MURLI DHAR NAIK	52(127/1), K K RAM DAS ROAD, NORTH DUMDUM(M), NORTH 24 PGS, WEST BENGAL-700049	GENERAL		MALE	549171133349	8334992589/90 38426753	
34	11	BARISAL NAGAR AREA	KARTICK DAS	LAKSHMI NARAYAN DAS	132(468), UTTAR GILBAGAN,NIMTA, DUMDUM(M),NORTH 24 PGS, WEST BENGAL-700049	GENERAL		MALE	66788050679	9874013765	
35	11	UTTAR PRATAPGAR AREA(1)	SHIPRA SAHA	BIREN ROY	595, NORTH PRATAPGARH, NIMTA, NORTH 24 PGS, WEST BENGAL-700049	GENERAL		FEMALE	913309009655	9051364143	
36	11	BARISAL NAGAR AREA	PRADIP ROY	BISWANATH ROY	169, NATUN PARA, RABINDRANAGAR, SOUTH DUMDUM(M), NORTH 24 PGS, WEST BENGAL-700065	GENERAL		MALE	441741157200	8697090606	
37	11	UTTAR PRATAPGAR AREA(1)	SATYANARAYAN BHAKTA	ADHAR CHANDRA BHAKTA	34(265), SANTOSH GHOSH ROAD, NORTH DUMDUM(M), NORTH 24 PGS, WEST BENGAL-700051	GENERAL		MALE	922682250640	9874395793	
38	11	UTTAR PRATAPGAR AREA(1)	SUBHRA DAS	RANJIT DAS	50(N), EAST BARISHAL NAGAR, NORTH DUMDUM(M), NORTH 24 PGS, WEST BENGAL-700049	GENERAL		FEMALE	710788131207		
39	11	UTTAR PRATAPGAR AREA(1)	RIMA PAUL	SARADA RUDRA PAUL	35(27), NEW ROAD PRATAPGARH, NORTH DUM DUM(M), NIMTA, NORTH 24 PGS, WEST BENGAL-700049	GENERAL		FEMALE	677452782625	9674608616	
40	11	UTTAR PRATAPGAR AREA(1)	ASHA CHAKRABORTY	SUDHIR CHAKRABORTY	22(147), ABDUL AZIZ ROAD, NIMTA, NORTH DUMDUM(M), NORTH 24 PGS, WEST BENGAL-700049	GENERAL		FEMALE	898664693069	7980751922/98 74095048	
41	11	UTTAR PRATAPGAR AREA(1)	MOHAN NASKAR	CHINTA NASKAR	545, , ABDUL AZIZ ROAD, NIMTA, NORTH DUMDUM(M), NORTH 24 PGS, WEST BENGAL-700049	GENERAL		MALE	417339233585		
42	11	UTTAR PRATAPGAR AREA(1)	RUMA BERA	ALOKE BERA	30(184), NIMTA UTTARPNAGARH, NORTH DUMDUM(M), NORTH 24 PGS, WEST BENGAL-700049	GENERAL		FEMALE	234953538258	8335022250	











Sl. No.	Ward No	SLUM /Non Slum	Name of Beneficiary	Father's Name / Husband's Name	Holding No./Address	Category		Gender	Adhaar No.	Mob No.	Photo
						General/S.C./O.B.C./S.T	Minority				
43	11	UTTAR PRATAPGAR AREA(1)	SAJAL DAS	SRIKRISHNA DAS	56/4, SANTOSH GHOSH ROAD, NORTH DUMDUM(M), NORTH 24 PGS, WEST BENGAL-700051	GENERAL		MALE	716529493422	8820544155	
44	11	BARISAL NAGAR AREA	SANJAY BISWAS	SUBODH BISWAS	98, EAST BARISHAL NAGAR, NORTH DUMDUM(M), NORTH 24 PGS, WEST BENGAL-700049	GENERAL		MALE	582499278055	9830924693	
45	11	UTTAR PRATAPGAR AREA(1)	UTTAM DAS	SHYAMBALLABH DAS	603, UTTAR PRATAPGARH NORTH DUMDUM(M), NORTH 24 PGS, WEST BENGAL-700049	GENERAL		MALE	651526966265	9836813851	
46	11	GOLBAGAN AREA	ANJALI SAMADDER	KALACHAND SAMADDER	454, ABDUL AZIZ ROAD, NIMTA, NORTH DUMDUM(M), NORTH 24 PGS, WEST BENGAL-700049	GENERAL		FEMALE	826518129748	9674206809	
47	11	UTTAR PRATAPGAR AREA(1)	PRABIR KUMAR DAS	ANIL BARAN RAHA	130(95), MP SARANI PRATAPGARH, NORTH DUM DUM(M), NIMTA, NORTH 24 PGS, WEST BENGAL-700049	GENERAL		MALE	510525547476	8583087539	
48	11	UTTAR PRATAPGAR AREA(1)	JHUMA ROY	NARAYAN CHANDRA DEY	203(310/5), NORTH PRATAPGHAR, NIMTA, NORTH 24 PGS, WEST BENGAL-700049	GENERAL		FEMALE	616233047071	8481845934	
49	11	UTTAR PRATAPGAR AREA(1)	SATYAJIT DUTTA	BISWANATH DUTTA	292, UTTAR PRATAPGARH NORTH DUMDUM(M), NORTH 24 PGS, WEST BENGAL-700049	GENERAL		MALE	607920394416	9830999751	
50	11	BARISAL NAGAR AREA	PALASH ROY	GOURANGA ROY	29/1, NORTH PRATAPGHAR, NIMTA, NORTH 24 PGS, WEST BENGAL-700049	GENERAL		MALE	304818261943	9123860352	
51	11	UTTAR PRATAPGAR AREA(1)	SABITA KAMILA	NARENDRA RANA	256(271/4), NORTH PRATAPGHAR, NIMTA, NORTH 24 PGS, WEST BENGAL-700049	GENERAL		FEMALE	522406459125		
52	11	BARISAL NAGAR AREA	TAPAN PANDIT	LT.PACHU PANDIT	256,KABI SYATEN DUTTA ROAD, NIMTA, NORTH 24 PGS, WEST BENGAL-700049	GENERAL		MALE	504552274156	74771583	
53	11	UTTAR PRATAPGAR AREA(1)	MAMONI GHOSH	SUBAL GHOSH	277, HARALAL MITRA STREET BAGBAZAR, WEST BENGAL-700003	GENERAL		FEMALE	947501090325	8910951492	











Sl. No.	Ward No	SLUM /Non Slum	Name of Beneficiary	Father's Name / Husband's Name	Holding No./Address	Category		Gender	Adhaar No.	Mob No.	Photo
						General/S.C./O.B.C./S.T	Minority				
54	11	UTTAR PRATAPGAR AREA(1)	KALYANI CHANDA		30(24), NEW ROAD, PRATAPGARH, NORTH DUMDUM(M), NORTH 24 PGS, WEST BENGAL-700049	GENERAL		FEMALE	298491647803	8337052571	
55	11	UTTAR PRATAPGAR AREA(1)	JITEN BALA	JOTIN BALA	369, UTTAR GILBAGAN, NIMTA, DUMDUM(M), NORTH 24 PGS, WEST BENGAL-700049	GENERAL		MALE			
56	11	UTTAR PRATAPGAR AREA(1)	ADITI RAKSHIT	ASHIM CHOWDHURY	483(135/5), SOUTH GOLBAGAN, NIMTA, NORTH DUMDUM(M), NORTH 24 PGS, WEST BENGAL	GENERAL		FEMALE	682982380222	8296990226/97 48659408	
57	11	UTTAR PRATAPGAR AREA(1)	NIBHA ROY	MANINDRA NATH SAHA	104(61), NORTH PRATAPGAR, NIMTA, NORTH 24 PGS, WEST BENGAL-700049	GENERAL		FEMALE	923109844919		
58	11	GOLBAGAN AREA	BALARAM DEB	GOPAL CHANDRA DEB	139/2, NORTH NIMTA, K K RAM DAS ROAD, NORTH 24 PGS, WEST BENGAL-700049	GENERAL		MALE	342436589554	9330070346/62 91585854	
59	11	BARISAL NAGAR AREA	ANJU DAS	RADHESHYAM DAS	121, MILAN NAGAR, NORTH DUMDUM(M), NORTH 24 PGS, WEST BENGAL-700049	GENERAL		FEMALE	480420101021	9836062844	
60	11	UTTAR PRATAPGAR AREA(1)	SHEFALI SAHA	SACHIN SAHA	138/2, ABDUL AZIZ ROAD, NIMTA, NORTH DUMDUM(M), NORTH 24 PGS, WEST BENGAL-700049	GENERAL		FEMALE	680270977755	9874204350	
61	11	SAILADUBI ROAD AREA	SARAFAT HOSSAIN	EALTAM HOSSAIN	18/9, ABDUL AZIZ ROAD, NIMTA, NORTH DUMDUM(M), NORTH 24 PGS, WEST BENGAL-700049	GENERAL	Minority	MALE	876395457072	9674677940	
62	11	SAILADUBI ROAD AREA	NOOR HOSSEIN	ELTAM HOSSEIN	18/5, ABDUL AZIZ ROAD, NIMTA, NORTH DUMDUM(M), NORTH 24 PGS, WEST BENGAL-700049	GENERAL	Minority	MALE	236433355048		
63	11	BARISAL NAGAR AREA	SAMPA ROY	PANCHIKARI PAN	124, EAST BARISHAL NAGAR, NORTH DUMDUM(M), NORTH 24 PGS, WEST BENGAL-700049	GENERAL		FEMALE	943495569931	9073249254	
64	11	GOLBAGAN AREA	AYUB ALI MONDAL	ALI HOSEN	15/10, ABDUL AZIZ ROAD, NORTH DUMDUM(M), NIMTA, NORTH 24(P.) WEST BENGAL-700049	GENERAL	Minority	MALE	940511321491		

Sl. No.	Ward No	SLUM /Non Slum	Name of Beneficiary	Father's Name / Husband's Name	Holding No./Address	Category		Gender	Adhaar No.	Mob No.	Photo
						General/S.C./O.B.C./S.T	Minority				
65	11	UTTAR PRATAPGAR AREA(2)	SANJIB KARMAKAR	NANI GOPAL KARMAKAR	134, R B ROAD, NORTH DUMDUM(M),BIRATI, NORTH 24(P.), WEST BENGAL-700051	GENERAL		MALE	871158783319	7980481066	
66	11	GOLBAGAN AREA	JHANTU RAKSHIT	SUKUMAR RAKSHIT	56/452, GOLBAGAN, KK RAMDAS ROAD, NIMTA NORTH 24(P.), WEST BENGAL-700049	GENERAL		MALE	511447137622		
67	11	UTTAR PRATAPGAR AREA(1)	KAJAL ADAK	KALIPADA ADAK	321, UTTAR PRATAPGARH, NORTH DUMDUM(M), NIMTA , NORTH 24 (P.), WEST BENGAL-700049	GENERAL		MALE	658410172170		
68	11	GOLBAGAN AREA	NIRMAL MONDOL	BISWANATH M ONDOL	471, K K RAM DAS ROAD, NORTH DUMDUM, NIMTA, NORTH 24 (P.), WEST BENGAL -700049	GENERAL		MALE	241449490370	9339234629	
69	11	UTTAR PRATAPGAR AREA(1)	BINA MAHANTA	TINNATH GHOSH	118, MAJHARHATI SECOND LANE, NIMTA, NORTH DUMDUM, NIMTA, NORTH 24(P.), WEST BENGAL -700049	GENERAL		FEMALE	514086514478	9330380465	
70	11	UTTAR PRATAPGAR AREA(2)	NIRMAL NAIYA	KANAI LAL NAIYA	108/7, 3/H/21 TARINI CHARAN GHOSH LANE, PAIKPARA KOLKATA, COSSIPORE, WEST BENGAL-700002	GENERAL		MALE	464136934170	9143008792	
71	11	UTTAR PRATAPGAR AREA(1)	SABITA GHOSH	GOPAL CHANDRA GHOSH	109/1, SIMLA ROAD, BEADON STREET S.O. KOKKATA, WEST BENGAL-700006	GENERAL		FEMALE	417831275977	9330237790	
72	11	UTTAR PRATAPGAR AREA(2)	SABITA DAS	MADHUSUDAN DAS	112/2, ABDAUL ARJIJ ROAD, NIMTA, NORTH DUMDUM, NIMTA, NORTH 24(P.), WEST BENGAL-70049	GENERAL		FEMALE	852537851502	9874686851	
73	11	UTTAR PRATAPGAR AREA(1)	PRADIP CHAKRABORTY	SUKHARANJAN CHAKRABORTY	6/115, SANTOSHGHOSH ROAD, NORTH DUMDUM NORTH 24(P.), BIRATI, WEST BENGAL -700051	GENERAL		MALE	386895523047	9674121022	
74	11	UTTAR PRATAPGAR AREA(2)	SHEELA CHAKRABORTY	HORI RANJAN CHAKRABORTY	52/432, PRATAGAR, BIRATI, NORTH DUMDUM, NORTH 24 (P.), WEST BENGAL-700049	GENERAL		FEMALE	636428199502		
75	11	UTTAR PRATAPGAR AREA(2)	MADHAB KUMAR DAS	PRAN BALLABH DAS	419/1, UTTAR PRATAPGARH , P.S+P.O. NIMTA, KOLKATA-700049	GENERAL		MALE			

Sl. No.	Ward No	SLUM /Non Slum	Name of Beneficiary	Father's Name / Husband's Name	Holding No./Address	Category		Gender	Adhaar No.	Mob No.	Photo
						General/S.C./O.B.C./S.T	Minority				
76	11	GOLBAGAN AREA	MAYA MONDAL	ISWAR CHANDI BARUI	158, 13D/1G SAMAR SARANI SNITHI SINTHEE S.O. WEST BENGAL -700050	GENERAL		FEMALE	615319499063		
77	11	UTTAR PRATAPGAR AREA(2)	SARMISTHA BHATTACHARJEE	KANAI LAL BHOWMICK	38/1, NORTH DUMDUM, NIMTA, NORTH 24(P.), WEST BENGAL-700049	GENERAL		FEMALE	593651128099	6290016625	
78	11	SAILADUBI ROAD AREA	SACHIN DAS	ATUL CH DAS	233/84, K K RAM DAS ROAD, NORTH DUMDUM, NIMTA, NORTH 24(P.), WEST BENGAL-700049	GENERAL		MALE	234033282854		
79	11	UTTAR PRATAPGAR AREA(1)	JHARNA SAMANTA	PHANIBHUSHAN BARUI	19/14, NORTH DUMDUM, NIMTA, NORTH 24(P.), WEST BENGAL-700049	GENERAL		FEMALE	295109381683		
80	11	UTTAR PRATAPGAR AREA(1)	TAPASI SAHA	TARAK NATH SAHA	252/282, SREEBHUMI, NORTH 24 (p.), WEST BENGAL-700048	GENERAL		FEMALE	810240450887	9051762930	
81	11	UTTAR PRATAPGAR AREA(1)	SUBRATA BISWAS	LT. SATISH BISWAS	184/(199/1/4), NORTH DUMDUM, NORTH 24(P.), NIMTA, WEST BENGAL-70049	GENERAL		MALE	883067187157	9874420268	
82	11	GOLBAGAN AREA	SUMAN GHOSH	SUBRATA GHOSH	590, UTTAR NIMTA GOLBAGAN, NORTH DUMDUM (M), WEST BENGAL-70049	GENERAL		MALE	259707134305		
83	11	UTTAR PRATAPGAR AREA(1)	SANKAR ROY	MANARANJAN ROY	405/1, UTTAR PRATAPGAR, NORTH DUMDUM, NIMTA, NORTH 234(P.), WEST BENGAL-700049	GENERAL		MALE	958592224870		
84	11	SAILADUBI ROAD AREA	LITAN DAS	GANESH DAS	344, ABDUL AJIU ROAD, UTTAR NIMTA, NORTH DUMDUM, NORTH 24(P.), WEST BENGAL-700049	GENERAL		MALE	961974489218	7596878071	
85	11	UTTAR PRATAPGAR AREA(1)	PARIMAL MISTRY	GOPAL MISTRY	558, ABDUL AAJUI ROAD, NORTH DUMDUM, NIMTA, NORTH 24(P.), WEST BENGAL-700049	GENERAL		MALE	220547934409	9038395921	
86	11	GOLBAGAN AREA	ARNAB BHATTACHARYYA	AMAL BHATTACHARYYA	138/1, ABDUL AJIU ROAD, NIMTA, NORTH DUMDUM, NORTH 24(P.), WEST BENGAL-700049	GENERAL		MALE	907255042499	8017239150	

Sl. No.	Ward No	SLUM /Non Slum	Name of Beneficiary	Father's Name / Husband's Name	Holding No./Address	Category		Gender	Adhaar No.	Mob No.	Photo
						General/S.C./O.B.C./S.T	Minority				
87	11	SAILADUBI ROAD AREA	MALYOY CHAKRABORTY	RAMESH CHAKRABORTY	527, ABDUL AZIZ ROAD, NORTH NIMTA, NORTH DUMDUM, NORTH 24(P.), WEST BENGAL-700049	GENERAL		MALE	982322643371	90511186728	
88	11	UTTAR PRATAPGAR AREA(1)	SUJATA MONDAL	HEMNITA GHORI	508/285, UTTAR PRATAPGARH, NORTH DUMDUM, NIMTA, NORTH 24(P.), WEST BENGAL-700049	GENERAL		FEMALE	496497094600	9674551370	
89	11	SAILADUBI ROAD AREA	MAYA GHARAMI	MANTU GHARAMI	170/2, SAILADUBI ROAD, NIMTA, NORTH 24(P.), WEST BENGAL-700049	GENERAL		FEMALE	257287222256	8910243299	
90	11	BARISAL NAGAR AREA	SAHADEB SAHA ROY	SANKAR SAHA ROY	116, RAMPROSAD NAGAR, NORTH DUMDUM, NORTH 24(P.), WEST BENGAL-700049	GENERAL		MALE	529471185901	9874282540	
91	11	SAILADUBI ROAD AREA	SWAPAN SARKAR	AMULYARATN SARKAR	145/1, ABDUL AZIZ ROAD, NORTH DUMDUM, NORTH 24 (P.), WEST BENGAL-700049	GENERAL		MALE	709515937859	8479829140	
92	11	SAILADUBI ROAD AREA	SWAPAN KUNDU	GOURPADA KUNDU	73,UTTAR GOLBAGAN NIMTA, NIMTA, NORTH DUMDUM, NORTH 24(P.), WEST BENGAL-700049	GENERAL		MALE	990954483741		
93	11	GOLBAGAN AREA	GYANENDRA PAL	JOGESH PAL	172/90, UTTAR GOLBAGAN, P.S.+P.O. NIMTA, KOL-49	GENERAL		MALE	BWC1873603	9051755753	
94	11	GOLBAGAN AREA	ANANDA MANNA	AVAYCHARAN MANNA	198/1, ABDUL AZIZ ROAD, P.S.+P.O. NIMTA KOL-49	GENERAL		MALE	494697935405	8017205417	
95	11	BARISAL NAGAR AREA	TINKU SAHU	NABAGHANA SAHU	45/1, PANIHATI, NORTH 24(P.), WEST BENGAL-700058	GENERAL		FEMALE	569281479534	9681556663	
96	11	UTTAR PRATAPGAR AREA(1)	LALITA KAR	BUJOY DAS	373/1, UTTAR NIMTA GOLBAGAN, NORTH DUMDUM, NORTH 24(P.), WEST BENGAL-700049	GENERAL		FEMALE	419531447319	8013206623	
97	11	UTTAR PRATAPGAR AREA(2)	ASHOKE SHAW	SITARAM SHAW	161/178, ABDUL AJJI ROAD, NIMTA, NORTH DUMDUM, WEST BENGAL-700049	GENERAL		MALE	742500409677		

Sl. No.	Ward No	SLUM /Non Slum	Name of Beneficiary	Father's Name / Husband's Name	Holding No./Address	Category		Gender	Adhaar No.	Mob No.	Photo
						General/S.C./O.B.C./S.T	Minority				
98	11	GOLBAGAN AREA	NITA DEBNATH	NITAI DEBNATH	10/6, ABDUL AJIZ ROAD, NORTH DUMDUM, NIMTA, KOLKATA-700049	GENERAL		FEMALE	XVM0965921	9883519701	
99	11	GOLBAGAN AREA	JHUMA PAUL	SOMESH NEOGI	36/37, KK RAM DAS ROAD, NORTH DUMDUM, NIMTA, NORTH 24(P.), WEST BENGAL-700049	GENERAL		FEMALE	759374154562		
100	11	GOLBAGAN AREA	SAMARESH MRIDHA	DHIRENDRA NATH MRIDHA	322, ABDUL AJIZ ROAD, NORTH DUMDUM, NIMTA, NORTH 24(P.), WEST BENGAL-700049	GENERAL		MALE	765810520628		
101	11	UTTAR PRATAPGAR AREA(2)	PRAVA RAHA	MAINDRA LAL DUTTA	17(31/1), K K RAMDAS ROAD, NORTH DUMDUM, NIMTA, NORTH 24(P.), WEST BENGAL-700049	GENERAL		FEMALE	446130983667	8017449842	
102	11	UTTAR PRATAPGAR AREA(2)	BISHNURANI HALDER	NEPAL HALDER	494, NANDANNAGAR, KAMARHATI, NANDAN NAGAR, NORTH 24(P.), WEST BENGAL-700083	GENERAL		FEMALE	744439584985	8583858626	
103	11	SAILADUBI ROAD AREA	MITA MITRA	MANOJ KUMAR MITRA	582, NIMTA, NORTH DUMDUM, NORTH 24(P.), WEST BENGAL-700049	GENERAL		FEMALE	751127758904	9875317922	
104	11	GOLBAGAN AREA	RENUKA BISWAS	LALIT MOHAN BISWAS	287, UTTAR GOLAGAN, NORTH DUMDUM, NIMTA, NORTH 24(P.), WEST BENGAL-700049	GENERAL		FEMALE	842355709102	9886234772	
105	11	GOLBAGAN AREA	SWAPAN DEY	SHANTIRANJAN DEY	356, UTTAR GOLBAGAN, NIMTA, NORTH DUMDUM, NORTH 24(P.), WEST BENGAL-700049	GENERAL		MALE	503235021135	6291070329	
106	11	UTTAR PRATAPGAR AREA(2)	RATAN ROY	HARANATH ROY	27/124, NORTH DUMDUM, NIMTA, NORTH 24(P.), WEST BENGAL-700049	GENERAL		MALE	447448105470	9836092279	
107	11	UTTAR PRATAPGAR AREA(2)	BIPASA BOSU	SHYAMAL BOSU	217/1, PROTAPGRAH M.P. SARANI, PS.+P.O. NIMTA, KOL-49	GENERAL		FEMALE			
108	11	BARISAL NAGAR AREA	PRABIR KUMAR NAN	KEDAR NAN	67, NORTH DUMDUM, NIMTA, NORTH 24(P.), WEST BENGAL-700049	GENERAL		MALE	680020729038	9804786779	

Sl. No.	Ward No	SLUM /Non Slum	Name of Beneficiary	Father's Name / Husband's Name	Holding No./Address	Category		Gender	Adhaar No.	Mob No.	Photo
						General/S.C./O.B.C./S.T	Minority				
109	11	UTTAR PRATAPGAR AREA(2)	SHYAM SUNDAR GHOSH	DHIRENDRA NATH GHOSH	55, R B ROAD, NORTH DUMDUM, BIRATI, NORTH 24(P.), WEST BENGAL-700051	GENERAL		MALE	418893123084	7980668052	
110	11	UTTAR PRATAPGAR AREA(2)	KAJAL KUMAR DAS	ABANI MOHAN DAS	109/4, NORTH DUMDUM, RAJBARI COLONY, NORTH 24(P.), WEST BEWNGAL-700081	GENERAL		MALE	430210028397	9674906465	
111	11	UTTAR PRATAPGAR AREA(1)	RAGHUNATH DAS	RADHANATH DAS	89/98, BARISHAL NAGAR, NORTH DUMDUM, NORTH 24(P.), WEST BENGAL-700049	GENERAL		MALE	716299792879	9231845927	
112	11	UTTAR PRATAPGAR AREA(1)	BISWA BANIK	NEPAL BANIK	103/2, NORTH DUMDUM, NIMTA NORTH 24 (P.), WEST BENGAL-700049	GENERAL		MALE	741522148820	8647971711	
113	11	UTTAR PRATAPGAR AREA(1)	PRADIP GHOSH	SURAJIT GHOSH	581, NORTH DUMDUM, NIMTA, NORTH 24 (P.), WEST BENGAL-700049	GENERAL		MALE	509322947305	8768965192	
114	11	UTTAR PRATAPGAR AREA(1)	GOUTAM HALDER	SUNIL KUMAR HALDER	286/2, NORTH DUMDUM, NORTH 24(P.), NIMTA, WEST BENGAL-700049	GENERAL		MALE	783228333901	8777370569	
115	11		JAKIR ALI	RAOSAN ALI	569, ABDUL AZIZ ROAD, NIMTA, NORTH DUMDUM, WEST BENGAL-700049	GENERAL		MALE	400842061510	9748213800	
116	11	GOLBAGAN AREA	KAJAL CHOWHAN	BUDRAJ CHOWHAN	178(72), EAST GOPAL BAGAN NIMTA KOLKATA 700049	GENERAL		FEMALE	365427312741	9339962726	
117	11	UTTAR GOLBAGAN AREA	ADHIR MAJUMDAR	MOTILAL MAJUMDAR	ABDUL AZIZ ROAD, GOLBAGAN, PS+PO - NIMTA, KOL - 49	GENERAL		MALE	729747818932	8017938550	
118	11	UTTAR GOLBAGAN AREA	TAPAN KUMAR GHOSH	GOURANGA GHOSH	11, GOLBAGAN, SAILADUBI ROAD, PO+PS - NIMTA, KOL - 700049	GENERAL		MALE	863352617598	8479887742	









Chairman
North Dum Dum Municipality

NORTH DUM DUM MUNICIPALITY.

PMAY (HFA - 2019-20)

BENEFICIARY LIST OF NORTH DUM DUM MUNICIPALITY.











WARD-12







Sl. No.	Ward No	SLUM /Non Slum	Name of Beneficiary	Father's Name / Husband's Name	Holding No./Address	Category		Gender	Adhaar No.	Mob No.	Photo
						General/S.C./O.B.C./S.T	Minority				
1	12	DAKSHIN PRATAPGAR AREA	RABI KAR	ANIL KANTA KAR	8(N), SOUTH PRATAPGA RH, KOL-49	GENERAL		MALE	352898676181	9674488030	
2	12	DAKSHIN PRATAPGAR AREA	MITALI GHOSH	ALOKE GHOSH	46, SOUTH PRATAPGA RH, PO+PS-NIMTA, KOL-49	GENERAL		FEMALE	605753227553	8017840763	
3	12	SREE KRISHNA PALLY AREA	PRABIR BHATTACHARJEE	BARADA CHARAN BHATTACHARJEE	150(32), K.S.D ROAD,2 NO SREEKRISHNA	GENERAL		MALE	802217956005	9874144817	
4	12	DAKSHIN PRATAPGAR AREA	LOKNATH DAS	LAXMIKANTA DAS	194/1/1,S OUTH PRATAPGA RH, KOL- 49	GENERAL		MALE	295808840294		
5	12	DAKSHIN PRATAPGAR AREA	ADHIR CH DAS	NARAYAN CH DAS	53(51), DAS NAGAR ROAD.	GENERAL		MALE	266381182666	9804822763	
6	12	DAKSHIN PRATAPGAR AREA	GIRIDHARI KUNDU	GOPAL KUNDU	188(62), SOUTH PRATAPGA RH, KOL- 49	GENERAL		MALE	744729248877		
7	12	SREE KRISHNA PALLY AREA	DEBJANI CHAKRABORTY	KSHITISH CHAKRABORTY	2471, 213, M.B. ROAD, PATHANPU R, KOL- 51	GENERAL		FEMALE	259624402898		
8	12	SAILADUBI ROAD AREA (W-12) AREA	KALPANA CHAKRABORTY	SATYA RANJAN CHAKRABORTY	13(196/2), SAILADUBI ROAD, UTTAR NATUN	GENERAL		MALE	496090083526	8697174961	

[Signature]

Chairman

North Dum Dum Municipality

Sl. No.	Ward No	SLUM /Non Slum	Name of Beneficiary	Father's Name / Husband's Name	Holding No./Address	Category		Gender	Adhaar No.	Mob No.	Photo
						General/S.C./O.B.C./S.T	Minority				
9	12	SAILADUBI ROAD AREA (W-12) AREA	ANIL DEY	KHAGENDRA CHANDRA DEY	14(199), SAILADUBI ROAD, UTTAR NATUNPAL 82,	GENERAL		MALE	236790905208		
10	12	SAILADUBI ROAD AREA (W-12) AREA	NAMITA GHOSH	LT. BIMAL GHOSH	SAILADUBI ROAD, UTTAR SREEDURGA	GENERAL		FEMALE	829677045234	8017670536	
11	12	DAKSHIN PRATPGAR AREA	NIRMAL SARKAR	UPENDRA SARKAR	72/2, SOUTH PRA TABGARH, KOL- 49	GENERAL		MALE	626243504037	9903742194	
12	12	DAKSHIN PRATPGAR AREA	RUBI PRAMANIK	SWAPAN PRAMANIK	142/1, K.S.D ROAD, MA HANAGAR, KOL 49	GENERAL		FEMALE	985914935095	9903815916	
13	12	DAKSHIN PRATPGAR AREA	JHARNA DAS	SHIBU DAS	44/1, DASNAGAR ROAD, KOL- 51	GENERAL		FEMALE	872292614042	8961737727	
14	12	DAKSHIN PRATPGAR AREA	SUBHAS MONDAL	DHIRENDRA MONDAL	77, SOUTH PRATAPGA RH, KOL- 49	GENERAL		FEMALE	795490443528		
15	12	DAKSHIN PRATAPGAR AREA	BISHU DAS	GANDHI DAS	97(20/1) P.N.B ROAD, NATUNPAL 184(65),	GENERAL		MALE	771608971989		
16	12	DAKSHIN PRATAPGAR AREA	DURGA RANI SARDAR	BISHTUPADA SARDAR	SOUTH PRATAQPG ARH, KOL 49	GENERAL		FEMALE	206930625863		
17	12		SUNIL CH DAS	HARI DAS	41(36), DASNAGAR ROAD, KOL- 51	GENERAL		MALE	633171519393	9007773712	
18	12	DAKSHIN PRATPGAR AREA	PRANAB KUMAR ROY	NARAYAN CHANDRA ROY	22(16), SOUTH PRATAPRA GH, KOL- 49	GENERAL		MALE	618010189825		

Sl. No.	Ward No	SLUM /Non Slum	Name of Beneficiary	Father's Name / Husband's Name	Holding No./Address	Category		Gender	Adhaar No.	Mob No.	Photo
						General/S. C./O.B.C./S.T	Minority				
19	12	DAKSHIN PRATAPGAR AREA	SAMIR KANTI ROY	NAGENDRA NATH ROY	10272, KABI NABIN NAGAR, KOL-49 15871, 55,	GENERAL		MALE	471238530450		
20	12	DAKSHIN PRATAPGAR AREA	JAYANTA TALUKDER	FANIBHUSHAN TALUKDER	K.S.D. ROAD, MAHANAGAR, KOL-49 175(466),	GENERAL		MALE	342570785994		
21	12	DAKSHIN PRATAPGAR AREA	AVIJIT MISTRI	LT. MRINAL KANTI MISTRI	K.S.D. ROAD, SRIKRISHN APALLY, 32(38),	GENERAL		MALE	954263766508		
22	12	DAKSHIN PRATAPGAR AREA	ARINDAM CHOWDHURY	AJIT CHOWDHURY	R.B. ROAD, SUKANTAPATH, KOL-49	GENERAL		MALE	632852569032		
23	12	DAKSHIN PRATAPGAR AREA	HIMANGSHU DAS	JOGESWAR DAS	50(219), PRATAPGA RH ROAD (SOUTH)	GENERAL		MALE	743036075292		
24	12	SAILADUBI ROAD AREA (W-12) AREA	UDAY SANKAR SARKAR	DINOBANDHU SARKAR	92(123/3), SAILADUBI ROAD	GENERAL		MALE	622942466829		

Chairman
North Dum Dum Municipality

Sl. No.	Ward No	SLUM / Non Slum	Name of Beneficiary	Father's Name / Husband's Name	Holding No./Address	Category		Gender	Adhaar No.	Mob No.	Photo
						General/S. C./O.B.C./S.T	Minority				
25	12	SAILADUBI ROAD AREA (W-12) AREA	LAXMI KANTA MONDAL	SANTI MONDAL	47, R.B. ROAD, 4TH LANE	GENERAL		MALE	894270324993		
26	12	SAILADUBI ROAD AREA (W-12) AREA	SANTOSH KR MAJUMDER	SADHAN MAJUMDER	32(1/1), SAILADUBI ROAD (UTTAR NATUN)	GENERAL		MALE	328365522700		
27	12	SREE KRISHNA PALLY AREA	RASHMI BANIK	SHIPAN BANIK	30, DR. S.C. ROY SARANI, PO -	GENERAL		FEMALE	829563561338	8617220073	
28	12	SREE KRISHNA PALLY AREA	SAHADEB DAS	LT VASHANI DAS	31(28), 78, DASNAGAR ROAD,	GENERAL		MALE	689146962489	9051759263	
29	12	SREE KRISHNA PALLY AREA	RANJIT PAUL	NANI PAUL	166(155), SOUTH PRATAPG ARH, KOL	GENERAL		MALE	891792741647		
30	12	SREE KRISHNA PALLY AREA	ASHOK ROY	BANKIM CHANDRA ROY	132/1, SOUTH PRATAPG ARH, KOL - 49	GENERAL		MALE	823332503360	9163944590	
31	12	SREE KRISHNA PALLY AREA	UDAY KRISHNA BIT	BAIDYANATH BID	30(W), ANJALI BHABAN, PRATAPG ARH, NEW	GENERAL		MALE	831831757792	6290947940	







Chairman
North Dum Dum Municipality









NORTH DUM DUM MUNICIPALITY.

PMAY (HFA- 2019-20)

BENEFICIARY LIST OF NORTH DUM DUM MUNICIPALITY.

WARD-13

Sl. No.	Ward No	SLUM /Non Slum	Name of Beneficiary	Father's Name / Husband's Name	Holding No./Address	Category		Gender	Adhaar No.	Mob No.	Photo
						General/S. C./O.B.C./S.T	Minority				
1	1	DEBINAGAR	JHUNTU GHORAI	BHANKU GHORAI	DEVINAGAR,NORTH DUMDUM,BIRATI,N 24 PG, WB-700051	GENERAL		MALE	730866831826	9874610205	
2	13	SUBHAS SARANI	ANUP KUMAR BALA	LATE NIRMALCHANDRA BALA	153, SUBHAS SARANI ,BIRATI, KOL-700051	GENERAL		MALE	383996009780	8144528069	
3	13	DEBINAGAR	SACHIN DAS	KANAILAL DAS	154/1, DEBINAGAR,BIRATI, KOL-700051			MALE	871627868689	9836151494	
4	13	DEBINAGAR	SHAKTI PRAMANIK	PRAVAS PRAMANIK	65/20, DEBINAGAR,BIRATI, KOL-700051	GENERAL		MALE	745454352064	9836442296	
5	13	DEBINAGAR	BARUN DAS	LATE PALTU DAS	43/1, DEBINAGAR,BIRATI, KOL-700051	GENERAL		MALE	557747863984	9836618637	
6	13	DEBINAGAR	SANGITA BISWAS	SRI SWAPAN BISWAS	59/1, DEBINAGAR,BIRATI, KOL-700051	GENERAL		FEMALE	560355725848	9836537464	





Sl. No.	Ward No	SLUM /Non Slum	Name of Beneficiary	Father's Name / Husband's Name	Holding No./Address	Category		Gender	Adhaar No.	Mob No.	Photo
						General/S. C./O.B.C./S.T	Minority				
7	13	DEBINAGAR	ANJAN AICH	LATE GAGODISH CHANDRA AICH	43(N), DEBINAGAR, P.O-BIRATI, KOL-51	GENERAL		MALE	209415865621	9830696615	
8	13	SUBHAS SARANI	DIJENDRA LAL DUTTA	LATE RAJ KUMAR DUTTA	34(83), SUBHAS SARANI, BIRATI, KOLKATA-51	General		MALE	732963079948	8017362249	
9	13	DEBINAGAR	HEMANTA ROY	SRI HARIDAS ROY	100/2, DEBINAGAR, BIRATI, KOL 700051	GENERAL		MALE	316297239141	8697116741	
10	13	SUBHAS SARANI	SANAT MONDAL	SADANANDA MONDAL	19(127), SUBHAS SARANI (NAZRULPATH) BIRATI KOLKATA-700051	GENERAL		MALE	248134635513	9836372346	
11	13	SUBHAS SARANI	PUTUL RANI DAS	SRI MAHADEV DAS	182, SUBHAS SARANI	GENERAL		FEMALE	684849982803	9051317633	
12	13	DEBINAGAR	TAPAN KUMAR BISWAS	SRI GOBINDA LAL BISWAS	65/8/1, DEBINAGAR BIRATI, KOL-700051	GENERAL		MALE	697917273020	9674214939	
13	13	DEBINAGAR	SRIKANTA PRAMANIK	BHABEN PRAMANIK	75, DEBINAGAR 2ND LANE, BIRATI KOL-51	GENERAL		MALE	739017168340	7278721671	
14	13	DEBINAGAR	ANJALI BISWAS	SRI JOYDEB BISWAS	67, DEBINAGAR BIRATI, KOL-700051	GENERAL		FEMALE	411600144763	8013364488	
15	13	JANAKALYA N	SHANKAR DAS	SHACHINDRA NATH DAS	70(57), BIDHYAPIT ROAD, P.O-BIRATI KOL-51	GENERAL		MALE	639833640664	9830530504	

NORTH DUM DUM MUNICIPALITY.

PMAY (HFA- 2019-20)

BENEFICIARY LIST OF NORTH DUM DUM MUNICIPALITY.

WARD-14

Sl. No.	Ward No	SLUM /Non Slum	Name of Beneficiary	Father's Name / Husband's Name	Holding No./Address	Category		Gender	Adhaar No.	Mob No.	Photo
						General/S. C./O.B.C./S.T	Minority				
1	14	SANTI PALLY	BARUN MONDAL	LATE MAHADEB MONDAL	88/1, SWAMIJI PALLY, P.O - BIRATI, P.S- NIMTA, KOL-700051	GENERAL		MALE	212184563444	9874952814	
2	14	SANTI PALLY	APARNA SAHA	LATE SAJAL SAHA	62/1, AJODHYA NAGAR, P.O-BIRATI, P.S- NIMTA, KOL-700051	GENERAL		FEMALE	348766571318	9874092148	
3	14	SANTI PALLY	SANKAR DAS	LATE MRINAL KANTI DAS	157/2,72/2,MAHAJATI NAGAR, P.O-BIRATI,P.S- NIMTA, KOL-700051	GENERAL		MALE	892025217070	9874016134	
4	14	SANTI PALLY	DILIP KANTI CHOWDHURY	LATE HIRENDRA KUMAR CHOWDHURY	169/39), 81/2, MAHAJATI NAGAR, BLOCK-2, P.O- BIRATI,P.S- NIMTA, KOL-700051	GENERAL		MALE	996213784748	9163711108	
5	14	SANTI PALLY	KALYAN MAJUMDER	LATE SWADESH MAJUMDER	87/79), 40/2, MAHAJATI NAGAR, BLOCK-2, P.O- BIRATI, P.S- NIMTA, KOL-700051	GENERAL		MALE	683473743656	9903323982	

Chairman









North Dum Dum Municipality

NORTH DUM DUM MUNICIPALITY.

PMAY (HFA- 2019-20)

BENEFICIARY LIST OF NORTH DUM DUM MUNICIPALITY.

WARD-15

Sl. No.	Ward No	SLUM /Non Slum	Name of Beneficiary	Father's Name / Husband's Name	Holding No./Address	Category		Gender	Adhaar No.	Mob No.	Photo
						General/S. C./O.B. C./ S.T	Minority				
1	15	GLOBE NURSURY AREA	SANKAR SAHA	PURNA CHANDRA	162(109)	GENERAL		MALE	623968079771		
2	15	GLOBE NURSURY AREA	ARCHANA BAG	SRI SUSHIL BAG	26(124)3NO MAHAJATI NAGAR KALABAGAN BIRATI KOL-700051	GENERAL		FEMALE	967303318715	8013046317	
3	15	GLOBE NURSURY AREA	BIJAYA ACHARYA	KRISHNADAS ACHARYA	1/92 MAHAJATI NAGAR BIRATI KOL 700051	GENERAL		FEMALE	609427827655		
4	15	GLOBE NURSURY AREA	SUKANTI MAHALI	SRI DINESH MAHALI	193/21GOURIPUR GLOBE NURSERY, 4 NO. MAHAJATI NAGAR, BIRATI, KOL-51	GENERAL		FEMALE	236107158878		
5	15	GLOBE NURSURY AREA	MONU GHOSH	LATE BABLU GHOSH	213 ,GOURIPUR ROAD, 4NO. MAHAJATI NAGAR BIRATI KOL-700051	GENERAL		FEMALE	741742205318		
7	15	TARUN SENGUPTA BY LANE AREA (SLUM CODE-74)	RUNA DAS	SRI PIJUSH KANTI DAS	15/1 ,3/51 MAHAJATI NAGAR. P.O- BIRATI KOL-700051	GENERAL		FEMALE	444463808764	8583833196	
9	15	TARUN SENGUPTA BY LANE AREA (SLUM CODE-74)	DIPTI MONDAL	LATE RAM GOPAL MONDAL	124/1/1 ,3NO MAHAJATI NAGAR BIRATI, P.O- BIRATI P.S-AIRPORT, KOL- 51	GENERAL		FEMALE	273964920486		
10	15	TARUN SENGUPTA BY LANE AREA (SLUM CODE-74)	JYOTSNA DUTTA	PARITOSH DUTTA	304/2 ,1/95, MAHAJATI NAGAR, P.O- BIRATI, P.S- AIRPORT, KOL-700051	GENERAL		FEMALE	650524427743		
12	15	TARUN SENGUPTA BY LANE AREA (SLUM CODE-74)	MAYA RANI ACHARYYA	LATE PRANBALLAV ACHARYYA	112(94) ,M.B.ROAD, 4 NO, MAHAJATI NAGAR, BIRATI KOL-700051	GENERAL		FEMALE	736966324383	9804876427	

Sl. No.	Ward No	SLUM /Non Slum	Name of Beneficiary	Father's Name / Husband's Name	Holding No./Address	Category		Gender	Adhaar No.	Mob No.	Photo
						General/S. C./O.B.C./S.T.	Minority				
13	15	TARUN SENGUPTA BY LANE AREA (SLUM CODE-74)	MISS ANITA PAUL	SRI PRAN GOURANGA PAUL	362(224)1NO, MAHAJATI NAGAR, PO- BIRATI, PS- AIRPORT KOLKATA-700051	GENERAL		FEMALE	988159242703		











Chairman
North Dum Dum Municipality

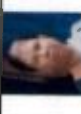









NORTH DUM DUM MUNICIPALITY.

PMAY (HFA- 2019-20)

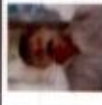

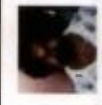
BENEFICIARY LIST OF NORTH DUM DUM MUNICIPALITY.

WARD-16



Sl. No.	Ward No	SLUM /Non Slum	Name of Beneficiary	Father's Name / Husband's Name	Holding No./Address	Category		Gender	Adhaar No.	Mob No.	Photo
						General/S. C./O.B.C./S.T	Minority				
1	16	ASHOK DEEP AREA(NATUN PALLY)	SUBRATA CHATERJEE	LT NIRANJAN CHATTERJEE	25/18, KADIHATI, NORTH DUMDUM(M), NORTH 24 (P.) WEST BENGAL-700132	GENERAL		MALE	522782163052		
2	16	ADARSHA PALLY PATRA PARA	RAMLOT BARMA	BASUDEB BARMA	20/N, KADIHAT 15, AIRPORT NORTH 24(P.) 700132	GENERAL		MALE	BWC0811281		
3	16	MONORANJAN ROY PALLY AREA	SANKARI ROY	RANJIT ROY	86, KADIHATI, NORTH DUMDUM(M), NORTH 24(P) WEST BENGAL -700132	GENERAL		FEMALE	793901829436		
4	16	MONORANJAN ROY PALLY AREA	SITA DEVI MAHATO	BACHU MAHATO	214, KADIHATI, SANYASI BABUR MATH, NORTH DUMDUM(M), NORTH 24(P.), WEST BENGAL-700132	GENERAL		FEMALE	963802530889		
5	16	ASHOK DEEP AREA(NATUN PALLY)	BINA NATH	BISWANATH NATH	88, SIR RAMESH MITRA ROAD, KADIHATI, NORTH DUMDUM(M), NORTH 24 (P.), GANTI WEST BENGAL-700132	GENERAL		FEMALE	409317712054		
6	16	ASHOK DEEP AREA(NATUN PALLY)	KALPANA GHOSH	PRADIP GHOSH	255, NARAYANPUR MOTI NAGAR, RAJARHAT GOPALPUR, NORTH 24(P.), WEST BENGAL -700136	GENERAL		FEMALE	288147654326		
7	16	ASHOK DEEP AREA(NATUN PALLY)	LIA DUTTA	SIBAPADA DEY	3/N, RAJARHAT ROAD, GOPALPUR(M), JYANGRA, NORTH 24(P.), WEST BENGAL-700059	GENERAL		FEMALE	570986840856		
8	16	ASHOK DEEP AREA(NATUN PALLY)	RINA GOSWAMI	LT DAYAL GOSWAMI	18, KADIHATI, NORTH 24(P.), WEST BENGAL-700132	GENERAL		FEMALE	468111524881		
9	16	ASHOK DEEP AREA(NATUN PALLY)	BIPLOB MAJUMDAR	LT BIREN MAJUMDAR	10, KADIHATI, NORTH DUMDUM, NORTH 24(P.), WEST BENGAL -700132	GENERAL		MALE	457125463509		
10	16	ASHOK DEEP AREA(NATUN PALLY)	SUSMITA GAIN	SUKHRANJAN GAIN	14, SIR RAMESH MITRA ROAD, KADIHATI, NORTH DUMDUM, NORTH 24 (P.), WEST BENGAL -7000132	GENERAL		FEMALE	985327925397		













Sl. No.	Ward No	SLUM /Non Slum	Name of Beneficiary	Father's Name / Husband's Name	Holding No./Address	Category		Gender	Adhaar No.	Mob No.	Photo
						General/S. C./O.B.C./S.T	Minority				
11	16	ASHOK DEEP AREA(NATUN PALLY)	PUSPA DAS	JOYDEB DAS	26/1, SIR RAMESH MITRA ROAD, KADIHATI, NORTH DUMDUM, NORTH 24(P.)GANTI, WEST BENGAL -700132	GENERAL		FEMALE	291048978754		
12	16	ASHOK DEEP AREA(NATUN PALLY)	TAPAN MODAK	LT PRAVAL CHANDRA MADAK	27/1, KADIHATI, NORTH DUMDUM(M), NORTH 24 (P.), WEST BENGAL -700132	GENERAL		MALE	299385661367		
13	16	ADARSHA PALLY PATRA PARA	LAXMI ROY	LT JAGAT CHANDRA ROY	35, SIR RAMESH MITRA ROAD, NORTH DUMDUM (M), NORTH 24 (P.), WEST BENGAL -700132	GENERAL		FEMALE	625272864139		
14	16	ASHOK DEEP AREA(NATUN PALLY)	SHIBANEE DEY	RATAN DEY	14, SIR RAMESH MITRA ROAD KADIHAT, NORTH 24 (P.) WEST BENGAL -700132	GENERAL		FEMALE	853090113432		
15	16	ASHOK DEEP AREA(NATUN PALLY)	RAMENDRA NATH MISTRY	DHIRENDRA NATH MISTRY	11/15, SIR RAMESH MITRA ROAD, KADIHATI, NORTH DUMDUM, NORTH 24 (P.), WEST BENGAL -700132	GENERAL		MALE	977799655081		
16	16	ASHOK DEEP AREA(NATUN PALLY)	ARUN SHEE	KARTICK CHANDRA SHEE	261, SIR RAMESH MITRA ROAD, AKASHDEP, KADIHATI, NORTH DUMDUM, GANTI, NORTH 24(P.)WEST BENGAL -700132	GENERAL		MALE	661591986111		
17	16	ADARSHA PALLY PATRA PARA	LAKSHMI RANI DAS	RAMJIT DAS	37/N, SIR RAMESH MITRA ROAD, NORTH DUMDUM (M), NORTH 24 (P.), WEST BENGAL -700132	GENERAL		FEMALE	863444198631		
18	16	ADARSHA PALLY PATRA PARA	MONA CHAKRABORTY	SANTI RANJAN CHAKRABORTY	61,KADI HATI NUTUN PALLY, NORTH DUMDUM(M), NORTH 24 (p.), WEST BENGAL -700132	GENERAL		MALE	831641703161		
19	16	ASHOK DEEP AREA(NATUN PALLY)	DHIREN SARKAR	MANMOHAN SARKAR	132/2, KADIHATI, SIR RAMESH MITRAR ROAD, KADIHATI, NORTH DUMDUM, (M), NORTH 24(P.), GANTI, WEST BENGAL-700132	GENERAL		MALE	502100810842		
20	16	MONORANJAN ROY PALLY AREA	MANABENDRA MAITY	LT BINOD MAITI	38/222, SANNYASIR MATH KADIHATI, NORTH DUMDUM, GANTI, NORTH 24 (P.)WEST BENGAL-700132	GENERAL		MALE	868451681713		
21	16	ADARSHA PALLY PATRA PARA	PRASANTA MALI	NARAYAN MALI	48/2 BIRATI, KOLKATA-70051	GENERALL		MALE	505305290811		



Chairman
 North Dum Dum Municipality

Sl. No.	Ward No	SLUM /Non Slum	Name of Beneficiary	Father's Name / Husband's Name	Holding No./Address	Category		Gender	Adhaar No.	Mob No.	Photo
						General/S. C./O.B.C./S.T	Minority				
22	16	MONORANJAN ROY PALLY AREA	SISIR HAZRA	ANIL KRISHNA HAZRA	290,SIR RAMESH CHANDRA MITRA ROAD KOL - 700132	GENERAL		MALE	765331818055		
23	16	ASHOK DEEP AREA(NATUN PALLY)	DHIREN SARKAR	LT MONOMOCHAN SARKAR	132/2,SIR RAMESH CHANDRA MITRA ROAD KOL - 700132	GENERAL		MALE			
24	16	MONORANJAN ROY PALLY AREA	SWAPNA PAUL	KHOKON PAUL	101/213,KADIHAT BISHNUPUR IST BY LANE KOL - 700132	GENERAL		FEMALE			
25	16	ADARSHA PALLY PATRA PARA	RAKHAL CH MISTRY	KESHAB CH MISTRY	29 (43),KADIHATI B PARA N SARANI 1ST LANE KOL - 700132	GENERAL		MALE			
26	16	ASHOK DEEP AREA(NATUN PALLY)	PADDA SARKAR	NIRMAL SARKAR	251,SIR RAMESH CHANDRA MITRA ROAD KOL - 700132	GENERAL		FEMALE			
27	16	ADARSHA PALLY PATRA PARA	BIJAY CHANDRA DEY	SUSHIL CHANDRA DEY	73,KADIHATI B PARA ADARSHAPALLY KOL - 132	GENERAL		MALE			
28	16		NIROD BISWAS	ABINASH BISWAS	183 (3),SIR RAMESH CHANDRA MITRA ROAD KOL - 700132	GENERAL		MALE			
29	16		DIPANKAR GHOSH	BIMAL GHOSH	74/N, KADIHATI BISHNUPUR ROAD	GENERAL		MALE			
30	16	MONORANJAN ROY PALLY AREA	ANANDA CHAKRABORTY	JOY SANKAR CHAKRABORTY	334, KADIHATI BISHNUPUR ROAD KOL - 132	GENERAL		MALE			
31	16	ASHOK DEEP AREA(NATUN PALLY)	PRABIR PAIK	BANKU PAIK	22(N),KADIHATI B.PARA ADARSHA PALLI KOLKATA 132	GENERAL		MALE			
32	16	MONORANJAN ROY PALLY	BIMAL MONDAL	NOBRANJAN MONDAL	9,KADIHATI B.PARA NETAJI SARANI KOLKATA 700132	GENERAL		MALE			









Sl. No.	Ward No	SLUM /Non Slum	Name of Beneficiary	Father's Name / Husband's Name	Holding No./Address	Category		Gender	Adhaar No.	Mob No.	Photo
						General/S. C./O.B.C./S.T	Minority				
33	16	MONORANJAN ROY PALLY	GANGA TIWARI	MADAN TIWARI	104(N),KADIHATI COLONY KOLKATA 700132	GENERAL		FEMALE			
34	16	MANARANJAN ROY PALLY	ANUP KUMAR SAHA	BHABAN MOHON SAHA	328,KADIHATI BIONUPUR ROAD KOLKATA-700132	GENERAL		MALE			
35	16	MONORANJAN ROY PALLY	JOYDEB DAS	DHIRENDRA NATH DAS	82/1,KADIHATI SRI RAMESH MITRA ROAD KOLKATA 132	GENERAL		MALE	838722114947		
36	16	MONORANJAN ROY PALLY	SUJAY DUTTA	FANI DUTTA	6/1,KADIHATI GHOSHARA PO- GANTI, PS-AIRPORT	GENERAL		MALE		9830643837	
37	16	MONORANJAN ROY PALLY	TARULATA GIRI	LATE SURATH CHANDRA GIRI	150,KADIHATI COLONY (M.R..PALLY)	GENERAL		FEMALE			
38	16	ASHOK DEEP AREA(NATUN PALLY)	BARUN SARKAR	LATE JANARDAN SARKAR	5/7,KADIHATI P.O-GANTI, VIA- GANGA NAGAR, P.S-AIRPORT (AKASH DEEP)	GENERAL		MALE			
39	16	ASHOK DEEP AREA(NATUN PALLY)	MANGAL SARKAR	LATE JANARDAN SARKAR	5/7KADIHATI P.O-GANTI, VIA- GANGANAGAR, P.S-AIRPORT, KOLKATA-700132	GENERAL		MALE			
40	16	ASHOK DEEP AREA(NATUN PALLY)	DIPANKAR MONDAL	DASARATH MONDAL	62,KADIHATI BISHNUPUR 2ND BY LANE	GENERAL		MALE			
41	16	ASHOK DEEP AREA(NATUN PALLY)	RITA DAS	BANCI DAS	52,KADIHATI PO-GANTI, VIA GANGANAGAR	GENERAL		FEMALE			
42	16	ASHOK DEEP AREA(NATUN PALLY)	MAYA ROY	BADAL CHNADRA ROY	46(6/3),KADIHATI RASH KHALA ROAD, KOLKATA-700132	GENERAL		FEMALE			
43	16	MANARANJAN ROY PALLY	URMILA DEBNATH	SHIB SARKAR DEBNATH	78(89),KADIHATI MANORAN JAN PALLY P.O-GANTI, PS-AIRPORT KOL- 132	GENERAL		FEMALE			
44	16	ASHOK DEEP AREA(NATUN PALLY)	PURNIMA SOM	PRASANTA SOM	187,KADIHATI BISHNUPUR 2ND BY LANE KOL-700132	GENERAL		FEMALE			
45	16	MONORANJAN ROY PALLY	SHYAMAL KRISHNA KUNDU	LATE ADHIR KUNDU	42,KADIHATI COLONY (MONORANJAN PALLY)	GENERAL		MALE			









Sl. No.	Ward No	SLUM /Non Slum	Name of Beneficiary	Father's Name / Husband's Name	Holding No./Address	Category		Gender	Adhaar No.	Mob No.	Photo
						General/S. C./O.B.C./S.T	Minority				
46	16	ASHOK DEEP AREA(NATUN PALLY)	DEBENDRA NATH KAHRA	CHARAN KHARA	124,KADIHATI GOVT SCHEME KOLKATA-700132	GENERAL		MALE			
47	16	ASHOK DEEP AREA(NATUN PALLY)	DILIJ SHARMA	RAMDEB SHARMA	49(1),KADIHATI SASTHI TALA ROAD KOLKATA-700132	GENERAL		MALE			
48	16	MONORANJAN ROY PALLY	SUSHIL HALDER	SATISH CHANDRA HALDER	34/10,KADIHATI RASH KHALA ROAD, KOLKATA-700132	GENERAL		MALE			
49	16	MONORANJAN ROY PALLY	JHUNNU RANI MONDAL	SUKUMAR MONDAL	63,KADIHATI RASH KHALA ROAD, KOLKATA-700132	GENERAL		FEMALE			
50	16	MONORANJAN ROY PALLY	RINA MAJUMDAR	LATE GOUTAM MAJUMDAR	KADIHATI MONORANJAN PALLY P.O-GANTI, KOLKATA-700132	GENERAL		FEMALE			
51	16	MONORANJAN ROY PALLY	ASHIM KUMAR BISWAS	ATUB KUMAR BISWAS	24/24,KADIHATI GOVT SCHEME KOLKATA-700132	GENERAL		MALE			
52	16	ASHOK DEEP AREA(NATUN PALLY)	LAL MOHAN SARKAR	GOPAL SARKAR	143/93,KADIHATI SRI RAMESH MITRA ROAD KOLKATA 132	GENERAL		MALE			
53	16	ASHOK DEEP AREA(NATUN PALLY)	TARAK SINGHA	RAMESH SINGHA	80/1,KADIHATI SASTHI TALA ROAD KOLKATA-700132	GENERAL		MALE			
54	16	ASHOK DEEP AREA(NATUN PALLY)	KUSH GHOSH	NIMAI GHOSH	357,KADIHATI BISHNUPUR ROAD	GENERAL		MALE			
55	16	MONORANJAN ROY PALLY	NAMITA MALLICK	GANESH MALLICK	28(4/2),KADIHATI BISHNUPUR ROAD	GENERAL		FEMALE			
56	16	MONORANJAN ROY PALLY	PRADIP SAHA	LATE AMALENDU SAHA	270,KADIHATI MONORANJAN PALLY P.O-GANTI, KOLKATA-700132	GENERAL		MALE			
57	16	ASHOK DEEP AREA(NATUN PALLY)	SWAPNA SHAW	UMA SHANKAR SHAW	137(N),KADIHATI MONORANJAN PALLY KOLKATA-700132	GENERAL		FEMALE			
58	16	MONORANJAN ROY PALLY	RANA KAYAL	ANIL CHNADRA KAYAL	27,KADIHATI GOVT SCHEME KOLKATA-700132	GENERAL		MALE			NO PHOTO







 Chairman
 North Dum Dum Municipality

Sl. No.	Ward No	SLUM /Non Slum	Name of Beneficiary	Father's Name / Husband's Name	Holding No./Address	Category		Gender	Adhaar No.	Mob No.	Photo
						General/S. C./O.B.C./S.T	Minority				
59	16	ASHOK DEEP AREA(NATUN PALLY)	MANIKA DAS	BISU DAS	55(51/3),KADIHATI SASTHI TALA ROAD KOLKATA-700132	GENERAL		FEMALE			
60	16	ASHOK DEEP AREA(NATUN PALLY)	PRASENJIT GAIN	SUKHARANJAN GAIN	14/2,KADIHATI B.PARA NETAJI SARANI KOLKATA 700132	GENERAL		MALE			
61	16	ASHOK DEEP AREA(NATUN PALLY)	JOYDEB MONDAL	BINOD MONDAL	253,SIR RAMESH CHANDRA MITRA ROAD KOLKATA-700132	GENERAL		MALE			
62	16	ASHOK DEEP AREA(NATUN PALLY)	SUBAL PATRA	LATE HAREKRISHNA PATRA	135/90,SIR RAMESH CHANDRA MITRA ROAD KOL - 700132	GENERAL		MALE			
63	16	MONORANJAN ROY PALLY	BABI MITRA	NIRANJAN MITRA	72,KADIHATI AKASH DEEP	GENERAL		MALE			
64	16	MONORANJAN ROY PALLY	ASIT KUMAR DASHMUKH	SUDHIR KUMAR DASHMUKH	KADIHAT SIR RAMESH CHANDRA MITRA ROAD KOLKATA-700132	GENERAL		MALE			
65	16	MONORANJAN ROY PALLY	NAGENDRA NATH SARKAR	SIDDHESWAR SARKAR	76(6),KADIHATI SASTHI TALA ROAD KOLKATA-700132	GENERAL		MALE			
66	16	MONORANJAN ROY PALLY	PRDIP GHOSH	KANAI GHOSH	80(23),KADIHATI GHOSHPARA PO-GANTI, PS-AIRPORT	GENERAL		MALE			
67	16	ADARSHA PALLY PATRA PARA	GYANENDRA ROY	NARESH CHANDRA ROY	226,KADIHATI P.O-GANTI, P.S-AIRPORT	GENERAL		MALE			
68	16	ASHOK DEEP AREA(NATUN PALLY)	BIMAL SHIL	LATE PIYARI MOHAN SHIL	5/51KADIHATI B.PARA	GENERAL		MALE			
69	16	MONORANJAN ROY PALLY	RANJAN SARKAR	LATE JOGESWAR SARKAR	16/1,KADIHATI NETAJI GARH COLONY	GENERAL		MALE	956031703711	9830643837	
70	16	ADARSHA PALLY PATRA PARA	SANDHYA SARKAR	SHYMAL SARKAR	KADIHATI ROY PARA P.O-GANTI, P.S-AIRPORT KOLKATA-700132	GENERAL		MALE			

Sl. No.	Ward No	SLUM /Non Slum	Name of Beneficiary	Father's Name / Husband's Name	Holding No./Address	Category		Gender	Adhaar No.	Mob No.	Photo
						General/S. C./O.B.C./S.T	Minority				
71	16	ASHOK DEEP AREA(NATUN PALLY)	MONORANJAN GHOSH	LATE HAZARILAL GHOSH	284,KADIHATI SIR RAMESH MITRA ROAD, PO-GANTI, PS-AIRPORT, KOL 700132	GENERAL		MALE			
72	16	MONORANJAN ROY PALLY	SUBRATA GHOSH	SUNIL KUMAR GHOSH	89(83)KADIHATI MONORANJAN ROY PALLY, PO-GANTI, PS-AIRPORT, KOLKATA-700132	GENERAL		MALE			
73	16	MONORANJAN ROY PALLY	ARATI MUNDA	ETOYA MUNDA	139N,KADIHATI MONORANJAN ROY PALLY, PO-GANTI, PS-AIRPORT, KOLKATA-700132	GENERAL		FEMALE			
74	16	ADARSHA PALLY PATRA PARA	SHYMAL KUMAR NATTO	KIRON CHNADRA NATTA	13(24),KADIHATI PO-GANTI (VIA GANGA NAGAR) PS-AIRPORT, KOL-132	GENERAL		MALE			
75	16	ASHOK DEEP AREA(NATUN PALLY)	SHYAMA PATRA	KALA CHAND PATRA	7(N),KADIHATI B.PARA P.O-GANTI, P.S-AIRPORT KOL-700132	GENERAL		FEMALE			
76	16	ASHOK DEEP AREA(NATUN PALLY)	SUSANTA CHAKRABORTY	LATE HIRALAL CHAKRABORTY	80(N),KADIHATI, AKASH DEEP, PO-GANTI, (VIA GANGA NAGAR), KOLKATA-700132	GENERAL		MALE			
77	16	ASHOK DEEP AREA(NATUN PALLY)	SUBIR KANTI DAS	LATE KAMAL DAS	15(19),KADIHATI P.O-GANTI, VIA-GANGA NAGAR, P.S-AIRPORT (AKASH DEEP)	GENERAL		MALE			
78	16	MONORANJAN ROY PALLY	PRASANTA SINGHA	LATE RAGHU NATH SINGHA	70,KADIHATI (BANUBAN) P.O-GANTI, P.S-AIRPORT	GENERAL		MALE	837060406857		
79	16	MONORANJAN ROY PALLY	SUKLA SARKAR	DASHURATHI SARKAR	71(N),KADIHATI BISHNUPUR ROAD P.O-GANTI, P.S-AIRPORT, KOL-132	GENERAL		FEMALE			
80	16	ADARSHA PALLY PATRA PARA	PRATAP PATRA	SANATAN PATRA	6/2.KADIHATI PATRAPARA PO-GANTI, PS-NAYANPUR KOL-132	GENERAL		MALE			
81	16	MONORANJAN ROY PALLY	SATYANARAYAN ROY	LATE JOGESH CHANDRA ROY	70/40, KADIHATI PO-GANTI, (VIA GANGANAGAR), P.S-AIRPORT	GENERAL		MALE	624734658913		
82	16	MONORANJAN ROY PALLY	KARTICK DAS	PANNALAL DAS	87,KADIHATI, P.O-GANTI, P.S-NARAYANPUR, KOL-132	GENERAL		MALE			

Sl. No.	Ward No	SLUM /Non Slum	Name of Beneficiary	Father's Name / Husband's Name	Holding No./Address	Category		Gender	Adhaar No.	Mob No.	Photo
						General/S. C./O.B.C./S.T	Minority				
83	16	ADARSHA PALLY PATRA PARA	GOPAL PAIK	SAILANATH PAIK	23/N, KADIHATI (ADARSHA PALLY) P.O-GANTI, P.S-NARAYANPUR, KOL-132	GENERAL		MALE			NO PHOTO
84	16	MONORANJAN ROY PALLY	UTTAM SAMADDHAR	KURSHINA KANTA SARKAR	30, KADIBATI, B.PARA NETAJI SARANI, 2ND BY LANE, KOL-700132	GENERAL		MALE	752159906490	9830643837	
85	16	ADARSHA PALLY PATRA PARA	JAGADISH SARKAR	DINESH SARKAR	34/4, KADIHATI PO GANTI PS NARAYANPUR KOL 132	GENERAL		MALE	660275381790		
86	16	MONORANJAN ROY PALLY AREA	SACHINDRA NATH SARKAR	CHITTARANJAN SARKAR	55/363/2, KADIHATI RASHKHOLA ROAD KOL 132	GENERAL		MALE			
87	16	MANORANJAN ROY PALLY	LALAN JADAV	MANDE JADAV	58/80, KADIHATI (M PALLY) KOL 132	GENERAL		MALE	787209289919		
88	16	ADARSHA PALLY PATRA PARA	UPEN PAUL	LT MHANANDA PAUL	9/39, KADIHATI BAGDIPARA ADARSHA PALLY PO GANTI KOL 132 24 PGS	GENERAL		MALE			
89	16	MONORANJAN ROY PALLY AREA	ASHOK KR ROY	BIJAY CHANDRA ROY	81/185/1, KADIHAT BISHNUPUR 1ST BYE LANE KOL 132	GENERAL		MALE			
90	16	MONORANJAN ROY PALLY AREA	BIJALI SARKAR	GOBINDA SARKAR	23, KADIHATI GOVT SCHEME KOL 132	GENERAL		FEMALE			
91	16	MONORANJAN ROY PALLY AREA	SOMNATH CHAKRABORTY	LATE NIRMAL CHANDRA CHAKRABORTY	17/1, KADIHATI PO GANTI PS NARAYANPUR	GENERAL		MALE	440100699694		
92	16	MONORANJAN ROY PALLY AREA	APARNA GIRI	HARISH CH GIRI	50/90, MADIHATI MONORANJAN ROY PALLY, PO GANTI PS AIRPORT, KOLATA 700132	GENERAL		FEMALE	432061905998		
93	16	ASHOK DEEP AREA(NATUN PALLY)	BIPLAB CHANDRA	LATE RABINDRA NATH CHANDRA	16(20), KADIHATI NETAJI GARH COLONY PO GANTI PS NARAYANPUR KOL 132	GENERAL		MALE	497838256998		
94	16	ASHOK DEEP AREA(NATUN PALLY)	SASANKA MALLICK	LATE NIRMAL MALLICK	3(N), KADIHATI GHOSH PARA, PO GANTI PS NARAYANPUR	GENERAL		MALE	538211825380		

Sl. No.	Ward No	SLUM /Non Slum	Name of Beneficiary	Father's Name / Husband's Name	Holding No./Address	Category		Gender	Adhaar No.	Mob No.	Photo
						General/S. C./O.B.C./S.T	Minority				
95	16	ASHOK DEEP AREA(NATUN PALLY)	DEBASISH CHANDA	NITAI CHANDA	16(20), KADIHATI NETAJI GARH COLONY PO GANTI PS NARAYANPUR KOL 132	GENERAL		MALE	203338488529		
96	16	MONORANJAN ROY PALLY AREA	RAMA GHOSH	SWAPAN GHOSH	54(N), KADIHATI RAYPARA PO GANTI PS NARAYANPUR KOL 700132	GENERAL		FEMALE	501528318407		
97	16	ASHOK DEEP AREA(NATUN PALLY)	MALANCHA SUR	BISWAJIT SUR	41(378), KADIHATI SASTITALA ROAD KOL 132	GENERAL		FEMALE	385291065334	8240610629	
98	16	MONORANJAN ROY PALLY AREA	PRATIMA MANNA	LATE SANKAR MANNA	204, KADIHATI ROY PARA PO GANTI PS NARAYANPUR KOLKATA 700132	GENERAL		FEMALE	575261539773		
99	16	ASHOK DEEP AREA(NATUN PALLY)	SHYAM SUNDAR DUTTA	LAXMAN CHANDRA DUTTA	207, SIR RAMESH MITRA ROAD KOLKATA 132	GENERAL		MALE	914498886792		
100	16	MONORANJAN ROY PALLY AREA	PUSHPA SINGHA	KARTICK CHANDRA SINGHA	130(M), KADIHATI (MANORANJAN ROY PALLY) PO GANTI PS NARAYANPUR KOL 132	GENERAL		FEMALE	863608090753		
101	16	ADARSHA PALLY PATRA PARA	SOVA RANI HALDER	LATE BANAMALI HALDER	14(N), KADIHATI B PARA (N.SAMII)	GENERAL		FEMALE			
102	16	ADARSHA PALLY PATRA PARA	SUMITRA SARKAR	RAMKRISHNA SARKAR	22/10/2, SIR RAMESH MITRA ROAD KADIHATI PO GANTI KOL 132 24 PGS	GENERAL		FEMALE		9903117429	
103	16	ASHOK DEEP AREA(NATUN PALLY)	CHABI MONDAL	BARUN MONDAL	83(N), SIR RAMESH MITRA ROAD KOLKATA 700132	GENERAL		FEMALE	472997823164		
104	16	ADARSHA PALLY PATRA PARA	ANJALI DEY	LATE TAPAN DEY	5(N), KADIHATI PO GANTI PS AIRPORT KOLKATA 132 24 PGS	GENERAL		FEMALE	308154493772	9051998611	

Sl. No.	Ward No	SLUM /Non Slum	Name of Beneficiary	Father's Name / Husband's Name	Holding No./Address	Category		Gender	Adhaar No.	Mob No.	Photo
						General/S. C./O.B.C./S.T	Minority				
105	16	ADARSHA PALLY PATRA PARA	BISWANATH SHIL	LATE ADITYA SHIL	29(N), KADIHATI PO GANTI PS NARAYANPUR KOL 132	GENERAL		MALE	241604768732		
106	16	MONORANJAN ROY PALLY AREA	KALPANA MUNDA	HARAN MUNDA	258(N), BIRSHA MUNDA PALLY KADIHATI NATDURPUR KOL 132	GENERAL		FEMALE	942017955655		
107	16	MONORANJAN ROY PALLY AREA	RANJIT DEBNATH	KANAILAL DEBNATH	103, KADIHATI COLONI (M PALLY)	GENERAL		MALE	705640858685		
108	16	MONORANJAN ROY PALLY AREA	SANJOY DAS	LATE DHIRENDRA NATH DAS	82, KADIHATI PO GANTI PS NARAYANPUR KOL 132	GENERAL		MALE	858992216633		
109	16	ASHOK DEEP AREA(NATUN PALLY)	JAMUNA ROY	MAHENDRA NATH ROY	82(29), KADIHATI SASTHITALA ROAD KOL 700132	GENERAL		FEMALE	898789598399		
110	16	MONORANJAN ROY PALLY AREA	NIRMALABALA SAHA	LATE MONORANJAN SAHA	12(17), KADIHATI PO GANTI PS NARAYANPUR KOL 700132	GENERAL		FEMALE	824905956700		

[Signature]

Chairman







North Dum Dum Municipality



NORTH DUM DUM MUNICIPALITY.

PMAY (HFA- 2019-20)

BENEFICIARY LIST OF NORTH DUM DUM MUNICIPALITY.

WARD-17

Sl. No.	Ward No	SLUM /Non Slum	Name of Beneficiary	Father's Name / Husband's Name	Holding No./Address	Category		Gender	Adhaar No.	Mob No.	Photo
						General/S.C./O.B.C./S.T	Minority				
1	17	SARAT COLONY AREA (SLUM CODE-144)	ASIT KUMAR SAHA	ANIL KUMAR SAHA	86 (151),RAJBARI COLONY KOL-81	GENERAL		MALE	752546463063	9874435672	NO PHOTO
2	17	SARAT COLONY AREA (SLUM CODE-144)	TULSI SIL	LATE ADHIR SIL	78(106),3 NO MOTILAL COLONY, PO- RAJBARI, KOL-81 JANGALPUR ROAD	GENERAL		FEMALE	380360058174		
3	17	SARAT COLONY AREA (SLUM CODE-144)	NIRAPADA PODDAR	LATE NARAYAN CHANDRA PODDAR	234/1,SA DUTTA SARANI KOL-81	GENERAL		MALE	871406313731		
4	17	SARAT COLONY AREA (SLUM CODE-144)	SISIR KANTI SARKAR	KHETRA MOHAN SARKAR	144 (46),S.B. LANE, KOL-81	GENERAL		MALE	879621590630		
5	17	SARAT COLONY AREA (SLUM CODE-144)	SHYAMAL KUMAR PODDAR	LATE DHIRENDRA CHANDRA PODDAR	357/62,SARAT BOSE LANE, PO- RAJBARI, KOL-81	GENERAL		MALE	390697482115		
6	17	SARAT COLONY AREA (SLUM CODE-144)	REKHA DAS	LATE MANINDRA KUMAR DAS	51/1,5 NO MAHAJATI NAGAR KOL-81	GENERAL		FEMALE	788872019350		
7	17	SARAT COLONY AREA (SLUM CODE-144)	MAYA GUPTA	SHANKAR KUMAR GUPTA	85/1,SA DUTTA SARANI KOL-81	GENERAL		FEMALE	495019012962		
8	17	SARAT COLONY AREA (SLUM CODE-144)	SAJAL SINGHA ROY	HARADHAN SINGHA ROY	2/1,5 NO MAHAJATI NAGAR KOL-81	GENERAL		MALE	634365072615		
9	17	SARAT COLONY AREA (SLUM CODE-144)	PUSHPA SIL	LATE SUDHIR SIL	79(107),3 NO MOTILAL COLONY, PO- RAJBARI, KOL-81	GENERAL		FEMALE	464538108886		

Sl. No.	Ward No	SLUM / Non Slum	Name of Beneficiary	Father's Name / Husband's Name	Holding No./Address	Category		Gender	Adhaar No.	Mob No.	Photo
						General/S.C./O.B.C./S.T	Minority				
10	17	SARAT COLONY AREA (SLUM CODE-144)	SAMIR DAS	LATE HARIPADA DAS	124(13),5 NO MAHAJATI NAGAR, PO- RAJBARI KOL-81	GENERAL		MALE	610664849606		
11	17	SARAT COLONY AREA (SLUM CODE-144)	PAPRI CHATTERJEE	LATE DINESH RANJAN CHATTERJEE	38(69), JANGALPUR ROAD	GENERAL		FEMALE			
12	17	SARAT COLONY AREA (SLUM CODE-144)	BHARATI DAS		88(41/2), SARAT BOSE LANE	GENERAL		FEMALE	861643695360		







Chairman
North Dum Dum Municipality

NORTH DUM DUM MUNICIPALITY.

PMAY (HFA- 2019-20)

BENEFICIARY LIST OF NORTH DUM DUM MUNICIPALITY.

WARD-18

Sl. No.	Ward No	SLUM /Non Slum	Name of Beneficiary	Father's Name / Husband's Name	Holding No./Address	Category		Gender	Adhaar No.	Mob No.	Photo
						General/S. C./O.B.C./ S.T	Minority				
1	18	RISHI AUROBINDA SARANI	SARAGINI HALDER	LATE KALIPADA HALDER	392/1, SAHID GANESH DUTTA ROAD, FARIDPUR PALLY, P.O. BIRATI	General		FEMALE	521977788228		
2	18	RISHI AUROBINDA SARANI	KRISHNA ROY	LATE SADANANDA ROY	379/553, SAHID GANESH DUTTA ROAD, FARIDPUR PALLY, P.O. BIRATI	General		FEMALE	986693648210		
3	18	RISHI AUROBINDA SARANI	SUFIA BIBI	SRI RAHAN ALI	36/3, SAHID GANESH DUTTA ROAD, FARIDPUR PALLY, P.O. BIRATI	General	Minority	FEMALE	710237475346	8017605402	
4	18	RISHI AUROBINDA SARANI	ACHYUTANA NDA ROY	LATE JAGANARDAN ROY	379/354, SAHID GANESH DUTTA ROAD, FARIDPUR PALLY, P.O. BIRATI	General		MALE	259896004899		



Chairman









North Dum Dum Municipality

NORTH DUM DUM MUNICIPALITY.









PMAY (HFA- 2019-20)

BENEFICIARY LIST OF NORTH DUM DUM MUNICIPALITY.

WARD-19

Sl. No.	Ward No	SLUM /Non Slum	Name of Beneficiary	Father's Name / Husband's Name	Holding No./Address	Category		Gender	Adhaar No.	Mob No.	Photo
						General/S.C./O.B.C./S.T	Minority				
1	19	5A K.K.PALLY	MANIK DAS	BINOD CHANDRA DAS	40/3,5A KHALUSAKOTA PALLY,BIRATY,NORTH DUMDUM(M),BIRATY,NORTH 24 PGS, WEST BENGAL-700051	GENERAL		MALE	816264509488	9433730224	
2	19	5A K.K.PALLY	PARITOSH CHAKRABOR TY	SUDHIR KUMAR CHAKRABORTY	78(21),2NO KHALISHA KOTA PALLY,DUMDUM(M),ITALGACHA,NORTH 24 PGS, WEST BENGAL-700079	GENERAL		MALE	820688184573	9433730224	
3	19		PRIVATOSH CHAKRABOR TY	GIRENDRA CHANDRA CHAKRABORTY	285(306), 4 NO KHALISHAKOTA PALLY, PO- RAJBARI COLONY KOLKATA-700081	GENERAL		MALE	735555198949	7278374243	
4	19		BIMAL PAUL	HARIPADA PAUL	18(1536),CHANDPUR PALLY, PO-RAJBARI PALLY KOLKATA-700081	GENERAL		MALE	913754703741	6291891988	
5	19		RATHIN BISWAS	SRI MANTU BISWAS	31(1818)CHANDPUR PALLY, PO-RAJBARI PALLY KOLKATA-700081	GENERAL		MALE	9433417632	9433417632	
6	19		SHANTI RANIAN CHAKRABOR TY	LATE SHYAMA CHARAN CHAKRABORTY	262(N),2 NO, KHALISHAKOTA PALLY, PO- ITALGACHA, KOLKATA-700079	GENERAL		MALE	897151549164	8697142679	
7	19		KALPANA SEAL	NARAYAN SEAL	212(N),2 NO, KHALISHAKOTA PALLY, PO- 73,ITALGACHA, KOLKATA-700079	GENERAL		FEMALE	606338453839	9804714544	
8	19		BULBULI SAHA	RAI MOHAN SAHA	3/A KHALISHAKOTA PALLY, PO-BIRATI KOL- 700051	GENERAL		FEMALE	311138047778	6289285220	
9	19		AMAL SINGHA	SRI GOURANGA SINGHA	106(381),5 NO, KHALISHAKOTA PALLY, PO- BIRATI KOLKATA-700051	GENERAL		MALE	388569526738		

Chairman

Sl. No.	Ward No	SLUM /Non Slum	Name of Beneficiary	Father's Name / Husband's Name	Holding No./Address	Category		Gender	Adhaar No.	Mob No.	Photo
						General/S.C./O.B.C./S.T	Minority				
10	19		MADHUSUDAN PAUL	LATE JADAGISH CHANDRA PAUL	70/7,SAKTIGARH, PO-BIRATI, KOLKATA-700051	GENERAL		MALE	262169549087	8240524886	
11	19		CHANDI DAS CHAKRABORTY	NARAYAN CHAKRABORTY	259(N),2 NO, KHALISHAKOTA PALLY, PO-ITALGACHA, KOLKATA-700079	GENERAL		MALE	501673935898	9874012371	
12	19		BADAL ORAON	LATE MONDAL ORAON	376(N),K.K.PALLY NO-3	GENERAL		MALE	942148126377	7278676774	
13	19		SASANKAR ROY	LATE SACHINDRA MOHAN ROY	37(490),5A, KHALISHAKOTA PALLY, PO-BIRATI, KOL-700051	GENERAL		MALE	868290949842	8274976124	
14	19		SWAPAN GHOSH	SUSHIL GHOSH	389,SHAKTIGARH BIRATI KOL - 51	GENERAL		MALE	398502067035		
15	19	UTTAR BADRA	KAMAL KANTI MONDAL	MANOJ KANTI MONDAL	190(N), UTTAR BADRA PO: ITALGHACHA, KOL - 700079	GENERAL		MALE	609954305016		
16	19	UTTAR BADRA	BHUPAL MAJUMDAR	HRIDAY MAJUMDAR	174(N), UTTAR BADRA, PO: ITALGHACHA, KOL - 700079	GENERAL		MALE	265059651576	7890712963	
17	19	UTTAR BADRA	SUNIL BISWAS	SUKUMAR BISWAS	365(N),UTTAR BADRA, PO: ITALGACHA, KOL - 700079	GENERAL		MALE	307873484403		
18	19	UTTAR BADRA	GOUTAM DAS	GOURANGA DAS	265(N),UTTAR BADRA, PO: ITALGACHA, KOL - 700079	GENERAL		MALE	710625496531		
19	19	UTTAR BADRA	SARAT KABIRAJ	JURAN KABIRAJ	330(N), UTTAR BADRA, PO: ITALGACHA, KOL - 700079	GENERAL		MALE	857912037448		