

**NOTE :** 1. CEMENT CONCRETE SHOULD BE LAID IN ALTERNATE PANEL OF AN AREA NOT MORE THAN 7.50 SQM. PROVISION FOR PAPER JOINT AT THE END OF EACH PANNEL IS TO BE MADE  
 2. ALL DIMENSIONS ARE IN MM.

**TYPICAL CROSS SECTION OF CEMENT CONCRETE ROAD**

<p><b>PRADHAN MANTRI AWAS YOJANA</b>  <b>HOUSING FOR ALL (URBAN)</b></p>
<p><b>OFFICE OF THE CHIEF ENGINEER</b>  <b>MUNICIPAL ENGINEERING DIRECTORATE</b>  <b>GOVT. OF WEST BENGAL</b></p>
<p>DWG. NO.</p>

*Swanda Laha*  
 Sub-Assistant Engineer.  
 Khirpai Municipality  
 Khirpai, Paschim Medinipur

5.2.2. Detailed Estimate of adoption of technology for Concrete Road:

Table-44: Detailed Estimate of adoption of technology for Concrete Road

ESTIMATE FOR CONSTRUCTION OF CONCRETE ROAD 2.5 MRTRE WIDE								
PWD BUILDING SCHEDULE 2014								
Sl No	Description of Items	Length	Breadth	Depth	Quantity	Unit	Rate	Amount
1	Earth work in excavation of foundation trenches or drains in all sorts of soil (including mixed soil but excluding or stacking the spoils within a lead of 75 m. as directed. The item includes necessary trimming the sides of trenches leveling dressing and ramming the bttom boiling out water aqs required complete . Depth of exavation not existing 1500mm <b>P.No-1, I-2(a)</b>	1.00	2.5	0.40 0	1.000	%Cu. M	12047.00	120.47
2	Filling foundation or plinth by silver sand in layer not exceeding 150 mm. as directed and consolidating same by through saturation with water rammingcomplete. Including the cost of supply of sand. (a) by fine sand <b>P.No-2 , I-4(B)</b>	1.00	2.5	0.20 0	0.500	%Cu. M	110422.0 0	552.11
3	Single brick flat soling of picked jhama bricks including ramming and dressing bed to proper level and filling joints with powdered earth or local sand <b>P.no-11, I-1</b>	1.00	2.5		2.500	Sq.M	377.00	942.50
4	Ordinary Cement concrete (mix 1:1.5:3) with graded stone chips (20 mm nominal size) excluding shuttering and reinforcement, if any, in ground floor as per relevant IS codes <b>P.no-24, I-10(a)</b>	1.00	2.5	0.12 5	0.313	Cu.M	6802.74	2,125.86
5	Brick edging 75 mm. wide with picked jhama bricks, laid true to line and level including cutting necessary trench in sopil or in hard metalled surface, laying the bricks and repacking the trench (on both sides of the edging) with spoils and ramming the same throughly, complete as per direction. (b) Brick-on-end edging (250 mm ) depth. <b>P.No-189 , I-3(b)</b>	2.00			2.000	%Mtr	9392.00	187.84



ESTIMATE FOR CONSTRUCTION OF CONCRETE ROAD 2.5 MRTRE WIDE								
PWD BUILDING SCHEDULE 2014								
Sl No	Description of Items	Length	Breadh	Depth	Quantity	Unit	Rate	Amount
6	Removal of rubbish, earth etc. from the working site and disposal of the same beyond the compound in conformity with the Municipal /Corporation Rules for such disposal, loading into truck and cleaning the site in all respect as per direction of Engineer - in -Charge <b>P.no-9, I-13</b>	1.00	2.50 0	0.40 0	1.000	Cu.M	168.00	168.00
							<b>Toatl=</b>	<b>4,096.78</b>
							<b>Total=</b>	<b>4,097.00</b>

**Rate Analysis**

**Brick Work 4:1 in foundation & plinth**

Step - 1	Schedule Rate	Rs	<b>6068.00(A)</b>
Step - 2	Deduct cost of cement=(Qty of cement)x(issue rate of cement vide item no-1 column-4 Table 1-1 of Annexure-1 0.055x8100	Rs	<b>672.30(B)</b>
Step - 3	Add cost of cement supplied by cost contractor including 10% proffite = 1.1x(Qnty of cement)x(Basik price of cement vide item no -1 column- 5 table-1-1 of annexure - 1 1.1x.055x7364	Rs	<b>672.33 (C.)</b>
	Note;- Quantity of cement shall be same as step-2 Final Rate of item = Rs A - Rs B + Rs C = Rs D	Rs	<b>6068.03 (D)</b>

**Rate Analysis**

**Ordinary Mix Concrete 1:1.5:3**

Step - 1	Schedule Rate	Rs	<b>6802.63 (A)</b>
Step - 2	Deduct cost of cement=(Qty of cement)x(issue rate of cement vide item no-1 column-4 Table 1-1 of Annexure-1 0.286x8100	Rs	<b>2316.6 (B)</b>
Step - 3	Add cost of cement supplied by cost contractor including 10% proffite = 1.1x(Qnty of cement)x(Basik price of cement vide item no -1 column- 5 table-1-1 of annexure - 1 1.1x.286x7364	Rs	<b>2316.71 (C.)</b>
	Note;- Quantity of cement shall be same as step-2 Final Rate of item = Rs A - Rs B + Rs C = Rs D	Rs	<b>6802.74 (D)</b>

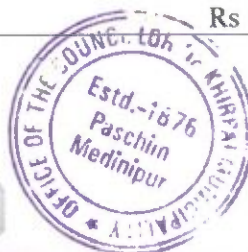

ESTIMATE FOR CONSTRUCTION OF CONCRETE ROAD 2.5 MRTRE WIDE								
PWD BUILDING SCHEDULE 2014								
Sl No	Description of Items	Length	Breadth	Depth	Quantity	Unit	Rate	Amount

**Rate Analysis**  
**P.C.C 1:3:6 With Jhama Khoa**

Step - 1	Schedule Rate					Rs	<b>5803.00 (A)</b>	
Step - 2	Deduct cost of cement=(Qty of cement)x(issuse rate of cement vide item no-1 column-4 Table 1-1 of Annexure-1 0.16x8100					Rs	<b>1296.00(B)</b>	
Step - 3	Add cost of cement supplied by cost contractor including 10% proffite = 1.1x(Quanty of cement)x(Basik price of cement vide item no -1 column- 5 table-1-1 of annexure - 1 1.1x.16x7364					Rs	<b>1296.06 (C.)</b>	
	Note;- Quantity of cement shall be same as step-2 Final Rate of item = Rs A - Rs B + Rs C = Rs D					Rs	<b>5803.06 (D)</b>	

<b>Annexure - II</b>				
<b>Format - A</b>				
(Format for Rate Analysis of Cement Concrete Item)				
Item 7. Ordinary Cement concrete (mix 1:1.5:3) with graded stone chips (20 mm nominal size) excluding shuttering and reinforcement if any, in ground floor as per relevant IS codes.				
(i) Pakur Variety				
Consumption of Stone aggregate ( Page B-59)	20 mm =	0.573	Cum	
	10 mm =	0.287	Cum	
Distance of site considered =		45	Km	
Steps	Quantity	Unit	Rate	Amount
Step - 1 Rate of item as per relevant section of this Schedule A =	1.00	CUM	5142.00	<b>5142.00</b>
Step - 2 Add cost of stone aggregate of different grading as per consumption required for one cum of concrete.				
( As per table:T-1)				
Station : kalyani				
20mm Nominal Size:	0.573	CUM	1857.00	1064.06
10mm Nominal Size:	0.287	CUM	1690.00	485.03
Total B =				<b>1549.09</b>
Step - 3 Add cost of carriage of stone aggregate as per consumption required for one cum of concrete.				
( As per table:T-2)				
20mm Nominal Size:	0.573	CUM	454.96	260.69
10mm Nominal Size:	0.287	CUM	454.96	130.57

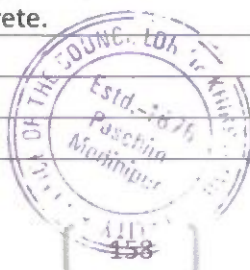

Detail Project Report for BLC in Slum and Non-Slum under HFA of Khirpai Municipality for 2015-16 PMAY: Urban

Total C =				<b>391.27</b>
Step - 4 Add cost for loading and unloading of stone aggregate ( As per table:T-3)				
20mm Nominal Size:	0.573	CUM	58.00	33.23
10mm Nominal Size:	0.287	CUM	58.00	16.65
Total D =				<b>49.88</b>
Final Rate of Item = [Rs. A - Rs.B + Rs.C + Rs.D] = Rs.				<b>7132.24</b>

  
**Sub-Assistant Engineer.**  
 Khirpai Municipality  
 Khirpai, Paschim Medinipur

  
**CHAIRMAN**  
 KHIRPAI MUNICIPALITY  
 PASCHIM MEDINIPUR



CROSS SECTION OF DRAIN ( 300 x 300 )

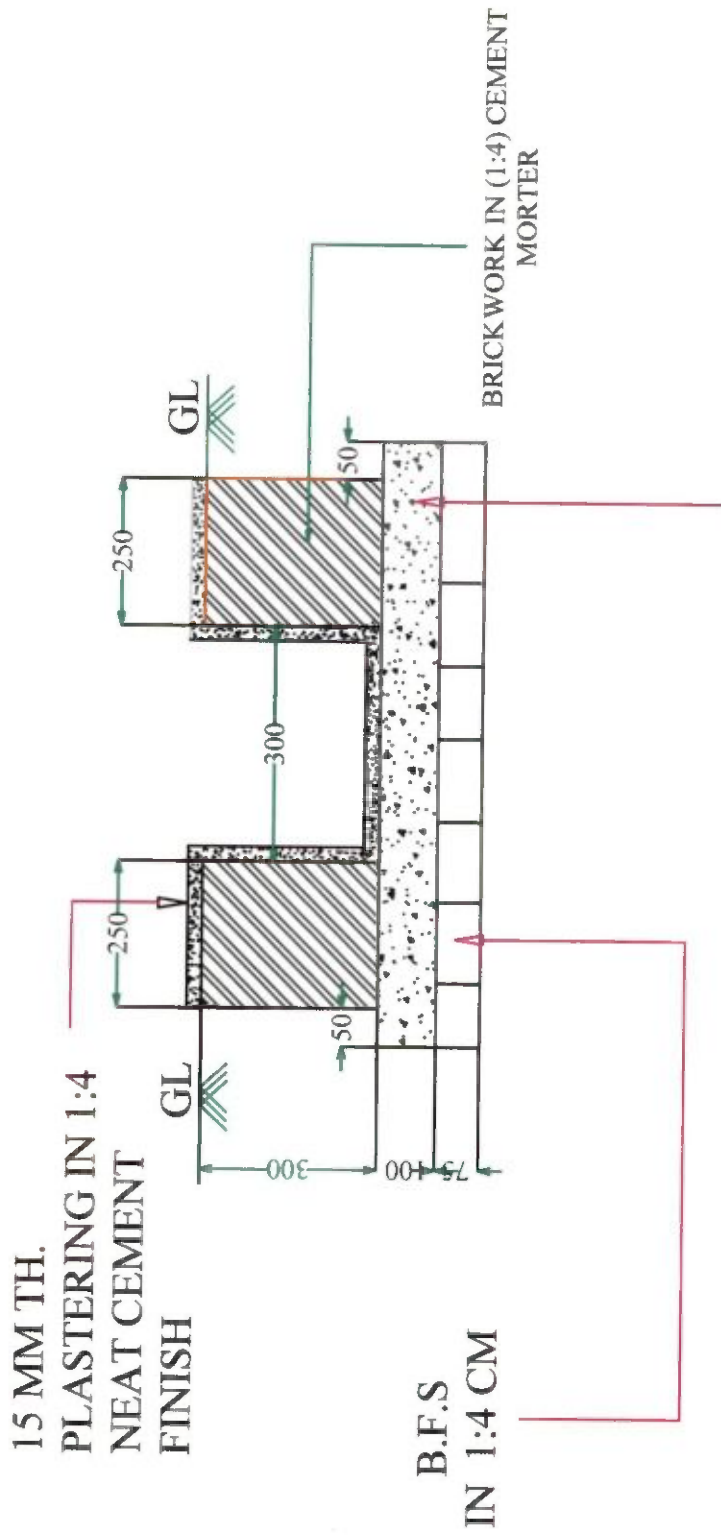

100 MM TH. P.C.C (1:2:4) OVER  
75 TH. BRICK FLAT SOLING

*Sumendu Chatterjee*

Sub-Assistant Engineer.  
**Sub - Assistant Engineer**  
Khairpai, Paschim Medinipur

Chairman

**Table-45: Detailed Estimate of adoption of technology for Drain(300X300)**

**ESTIMATE FOR CONSTRUCTION OF SURFACE DRAIN (300X300)**

PWD BUILDING SCHEDULE 2014								
Sl No	Description of Items	Length	Breadth	Depth	Quantity	Unit	Rate	Amount
1	Earth work in excavation of foundation trenches or drains in all sorts of soil (including mixed soil but excluding or stacking the spoils within a lead of 75 m. as directed. The item includes necessary trimming the sides of trenches leveling dressing and ramming the bottom boiling out water aqs required complete. Depth of excavation not existing 1500mm <b>P.No-1, I-2(a)</b>	1.00	0.95	0.550	0.523	%Cu. M	12047.00	62.95
2	Single brick flat soling of picked jhama bricks including ramming and dressing bed to proper level and filling joints with powdered earth or local sand <b>P.no-11, I-1</b>	1.00	0.95		0.950	Sq.M	362.00	343.90
3	Filling foundation or plinth by silver sand in layer not exceeding 150 mm. as directed and consolidating same by through saturation with water ramming complete. Including the cost of supply of sand. (a) by fine sand <b>P.No-2, I-4(B)</b>	1.00	0.95	0.075	0.071	%Cu. M	53306.00	37.98
4	Cement concrete with graded jhama Khoa ballast (30 mm size) excluding shuttering. In ground floor and foundation (a) 6:3:1 proportion.	1.00	0.95	0.100	0.095	Cu.M	5757.00	546.92
5	Brick work with 1st class bricks in cement mortar (4 :1). a) In foundation & Plinth <b>P.no-29, I-21(a)</b>	1.00	0.25	0.600	0.150	Cu.M	5852.00	877.80
6	Plaster (to wall, floor, ceiling etc.) with sand and cement mortar including rounding off or chamfering corners as directed and raking out joints or roughening of concrete surface including throating, nosing and drip course where necessary. (Gr.floor). i) With 4:1 cement mortar. a) 20 mm. Thick plaster. <b>P.no-151, I-2(a)</b>	1.00	1.2		1.200	Sq.M	191.00	229.20
7	Neat cement punning above 1.5 mm thick in wall, dado, windowsills, floor, drain etc. <b>P.no-152, I-8</b>	1.00	1.200		1.200	Sq.M	38.00	45.60



Detail Project Report for BLC in Slum and Non-Slum under HFA of Khirpai Municipality for 2015-16 PMAY: Urban

8	Artificial stone in floor dado staircase etc. with cement concrete 1:2:4 with stone chips laid in pannels as directed with topping made with ordinary or white cement (as measured ) and marble dust in porportion (2:1 ) including smooth finishing and round <b>P.no-40, I-3(ii)</b>	1.00	0.300		0.300	Sq.M	301.00	90.30
9	Removal of rubbish, earth etc. from the working site and disposal of the same beyond the compound in conformity with the Municipal /Corporation Rules forsuch disposal, loading into truck and cleaning the site in all respect as per direction of Engineer - in -Charge <b>P.no-9, I-13</b>	1.00	0.800	0.475	0.3800	Cu.M	168.00	63.84
							<b>Toatl=</b>	<b>2,298.48</b>
							<b>Total=</b>	<b>2,298.00</b>

  
**Sub-Assistant Engineer.**  
 Khirpai Municipality  
 Khirpai, Paschim Medinipur

  
**CHAIRMAN**  
 KHIRPAI MUNICIPALITY  
 PASCHIM MEDINIPUR





## Section 6 – Project Implementation & Management Framework

### 6.1. Institutional Framework for implementation

(SLTC and CLTC etc)

#### Central Sanctioning and Monitoring Committee (CSMC)

- An inter-ministerial committee under Chairpersonship of Secretary (HUPA) for implementation of the Mission, approvals there under and monitoring.

#### Indicative Functions of CSMC

- Overall review and Monitoring of the Mission
- Assessing resource requirement based on HFAPoA and AIP submitted by States/UTs
- Approval of central releases under various components of the Mission
- Approval of Capacity Building Plans of States/UTs
- Devising financial and other norms for various activities undertaken as part of the Mission
- Approval of Annual Quality Monitoring Plans, Social Audit plans etc.
- Any other important issues required for implementation of the Mission.

#### State Level Sanctioning and Monitoring Committee (SLSMC)

##### Indicative functions of SLSMC

- Approval of Housing for All Plan of Action (HFAPoA)
- Approval of Annual Implementation Plan
- Approval of DPRs under various components of the Mission
- Approval of Annual Quality Monitoring Plans
- Reviewing progress of approved projects in the State and cities
- Monitoring of implementation of Mission
- Any other issues required for effective implementation of the Mission.



## Khirpai Municipality

Khirpai Municipality shall be the nodal agency for implementation of SFCPoA and has set up a robust administrative structure for implementation. The roles and responsibilities of the key stakeholder are as follows:

- I. **Housing for All Nodal Officers:** Executive Officer of the Khirpai Municipality has been designated as the HFA Nodal Officer for this Municipality demonstrating the commitment and willingness of the Khirpai Municipality to implement the HFAPoA.
- II. **Housing for All Working Group:** Khirpai Municipality has created a HFA working group with departmental heads of all key departments including PWD, Revenue, Health, Water Supply, Planning, Poverty and BSUP. The working group was instrumental in preparing the HFAPoA and going forward will be responsible for the implementation of HFAPoA.
- III. **Slum level federation at city level and slum dweller association at slum level:** Khirpai Municipality has two CDS covering 10 wards and plan to establish a slum level federation at city level and slum dweller association at slum level for smooth implementation of HFA and ensuring that the detailed project reports are prepared in consultation with the community. The slum dweller association would also implement the O&M plan, which community had agreed upon, by collecting the contributions amongst themselves and formation of group housing societies as may be required.



## 6.2. Implementation schedule

### A time-bound action plan covering

1. Tendering and process for award of work must be completed within one month from the date approval of the Project.
2. Quarterly fund requirement to match the project schedule will be followed as per guideline of the State Government.
3. Slum-wise project delivery will be done within six months from the date approval of the Project.

## 6.3 Quarterly component wise investment schedule vis-a-vis means of finance (Central/State/ULB/Beneficiaries share)

**Table-46: Quarterly component wise investment schedule vis-a-vis means of finance (Central/State/ULB/Beneficiaries share)**

Fund Type	Total Project cost			DU for 400 nos			Physical Infrastructure		
	DU for 400 nos	Physical Infrastructure CC Road and Drain	Total	1st Quarter	2nd Quarter	Total	1st Quarter	2nd Quarter	Total
Central	600.00	0.00	<b>600.00</b>	240.00	360.00	<b>600.00</b>	0.00	0.00	<b>0.00</b>
State	772.00	74.00	<b>846.00</b>	308.80	463.2	<b>772.00</b>	29.60	44.40	<b>74.00</b>
ULB	0.00	74.00	<b>74.00</b>	0.00	0.00	<b>0.00</b>	29.60	44.40	<b>74.00</b>
Beneficiaries share	100.00	0.00	<b>100.00</b>	40.00	60.00	<b>100.00</b>	0.00	0.00	<b>0.00</b>
<b>Total</b>	<b>1472.00</b>	<b>148.00</b>	<b>1620.00</b>	<b>588.80</b>	<b>883.20</b>	<b>1472.00</b>	<b>59.20</b>	<b>88.80</b>	<b>148.00</b>

## 6.4. Monitoring mechanism at State, ULB and Community level.

Mission will be monitored at all three levels: City, State and Central Government. CSMC will monitor formulation of HFAPoA, Annual Implementation Plans (AIPs) and project implementation. Suitable monitoring mechanisms will be developed by the Mission. States and cities will also be required to develop monitoring mechanism for monitoring the progress of mission and its different components.

## 6.5. Quality Control & Quality Assurance Plan.

The implementation and management arrangement should mention the role of the State Level Nodal Agency (SLNA), State Level Technical Cell (SLTC), City Level Mission Directorate, City Level Technical Cell (CLTC) and Project Management Consultant (PMC).



## Section 7 – Operation & Maintenance Plan

The Road needs to be maintained. It is proposed that operation and maintenance and servicing of these roads should be done by the Municipality. The Bustee Working Committee shall be the first level of responsibility for ensuring that the pipelines etc. are kept in good order. The project cell of the Municipality shall carry out the overall operation and maintenance.



## Section 8 – Project Financials

Table-47: Project Financials

Component	Central share	State share	ULB share	Beneficiary Share	Total project cost
Housing	600.00	772.00	0	100.00	1472.00
Infrastructure	0.00	74.00	74.00	0.00	148.00
*O&M charges	0.00	0.00	0.00	0.00	0.00
*DPR Preparation, PM, TPIM, Social Audit Charges	0.00	0.00	0.00	0.00	0.00
Others	0.00	0.00	0.00	0.00	0.00
<b>Total</b>	<b>600.00</b>	<b>846.00</b>	<b>74.00</b>	<b>100.00</b>	<b>1620.00</b>
<b>*these charges will be shared between Central and State Govt. as per applicable sharing pattern</b>					



## FUND FLOW PATTERN

NAME OF THE SCHEME	ESTIMATED COST	Rupees in lakhs				TOTAL
		YEAR 2015-16				
		GOI	GOWB	ULB	Beneficiaries	
PMAY project - , Khirpai Municipality	1620.00	600.00	846.00	74.00	100.00	1620.00

### PHASING OF FUND

YEAR 2015-16	Rupees in lakhs				TOTAL
	RELEASE OF FUND				
	GOI	GOWB	ULB	Beneficiaries	
1st Installment @ 40%	240.00	338.40	29.60	100.00	708.00
2nd Installment @ 40%	240.00	338.40	29.60	0.00	608.00
3rd Installment @ 20%	120.00	169.20	14.80	0.00	304.00
<b>TOTAL</b>	<b>600.00</b>	<b>846.00</b>	<b>74.00</b>	<b>100.00</b>	<b>1620.00</b>

### REQUIREMENT OF FUND

Rupees in lakhs			
SL. NO	NAME OF THE SCHEME	YEAR 2015-16	TOTAL
1	PMAY project - , Khirpai Municipality	1620.00	1620.00
<b>Total</b>		<b>1620.00</b>	<b>1620.00</b>



Sub-Assistant Engineer,  
Khirpai Municipality  
Khirpai, Paschim Medinipur

167

*Charman*  
**CHARMAN**  
KHIRPAI MUNICIPALITY  
PASCHIM MEDINIPUR

## **Section 9 – Project Financials**

### **Drawings:**

**9.1 Slum /Area layout plan (Foot prints of proposed houses and infrastructure connectivity)**

**9.2 Onsite Infrastructure service plan (Roads, drainage, etc) and linkage with city wide infrastructure.**

**9.3 Architectural and structural drawings of buildings**

**9.4 L- section /Cross section / Elevation as applicable for road, Drains, Sewers, Water supply , Boundary wall, Retaining wall, Gates etc.**

### **Annexure to DPR:**

- List of Beneficiaries giving their category (GEN/ SC/ST/Minority/ OBC, others)
- BOC Resolution Copy



**KHIRPAI MUNICIPALITY**  
**MAP SHOWING SLUMS (37 NOS.)**

LEGEND	
SLUM BOUNDARY	
SLUM AREA	
WARD BOUNDARY	

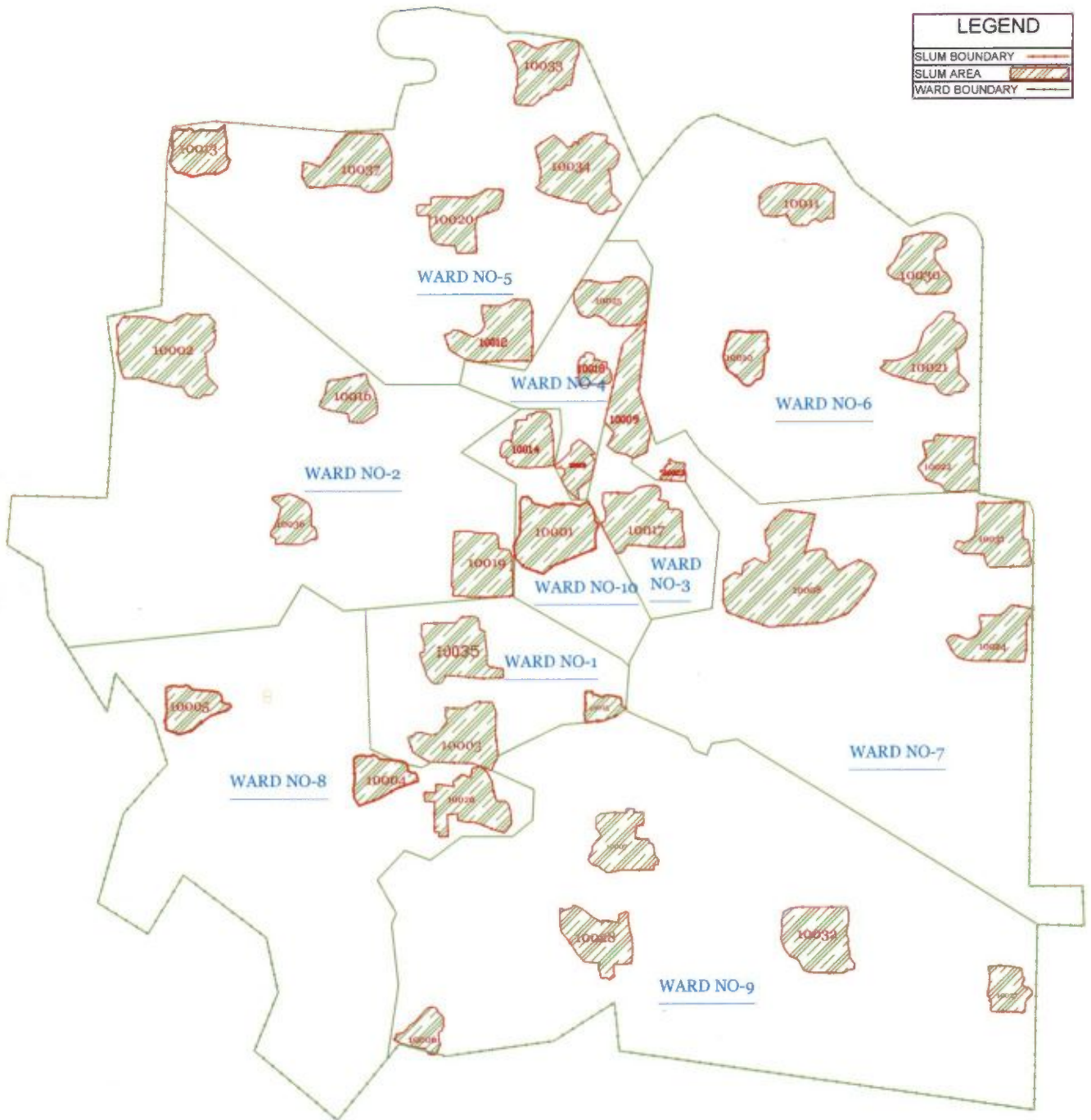

*[Signature]*  
**Sub-Assistant Engineer.**  
 Khirpai Municipality  
 Khirpai, Paschim Medinipur



*[Signature]*  
**CHAIRMAN**  
 KHIRPAI MUNICIPALITY  
 PASCHIM MEDINIPUR



**KHIRPAI MUNICIPALITY  
MAP SHOWING  
SLUM CODE-10001**



AREA STATEMENT	
Vacant Land	(20%)
Green	(27%)
Built up	(28%)
Road	(25%)

SLUM CODE 10001  
 SLUM NAME JAMIDAR PARA  
 WARD NO 10  
 POPULATION 397  
 AREA 0.180 SQ.KM

DESCRIPTION	SYMBOL	EX. QUANTITY	SYMBOL	PROP. QUANTITY
HOUSE				29 NOS.
DRAINS		550 M		105 MTR.
STREET LIGHT		31 NOS.		NIL
CONCRETE ROAD		450.00 SQMTR		40 SQMTR
COMMUNITY CENTRE		NIL		NIL
VACANT				
GREEN				



Sub-Assistant Engineer,  
 Khirpai Municipality  
 Khirpai, Paschim Medinipur

CHAIRMAN  
 KHIRPAI MUNICIPALITY  
 PASCHIM MEDINIPUR

**KHIRPAI MUNICIPALITY  
MAP SHOWING  
SLUM CODE-10002**



AREA STATEMENT	
Vacant Land	(23%)
Green	(23%)
Built up	(27%)
Road	(27%)

SLUM NO 10002  
 SLUM NAME MUSLIM PARA  
 WARD NO 02  
 POPULATION 380  
 AREA 0.0933 SQ.KM

DESCRIPTION	SYMBOL	EX. QUANTITY	SYMBOL PROP.	QUANTITY
HOUSE		705 M		5 NOS.
DRAINS		807 Sq.m.		105 M
CONCRETE ROAD		1 Nos.		40 MTR.
COMMUNITY CENTRE				NIL
VACANT				
GREEN				
IMPORTANT LAND MARK				

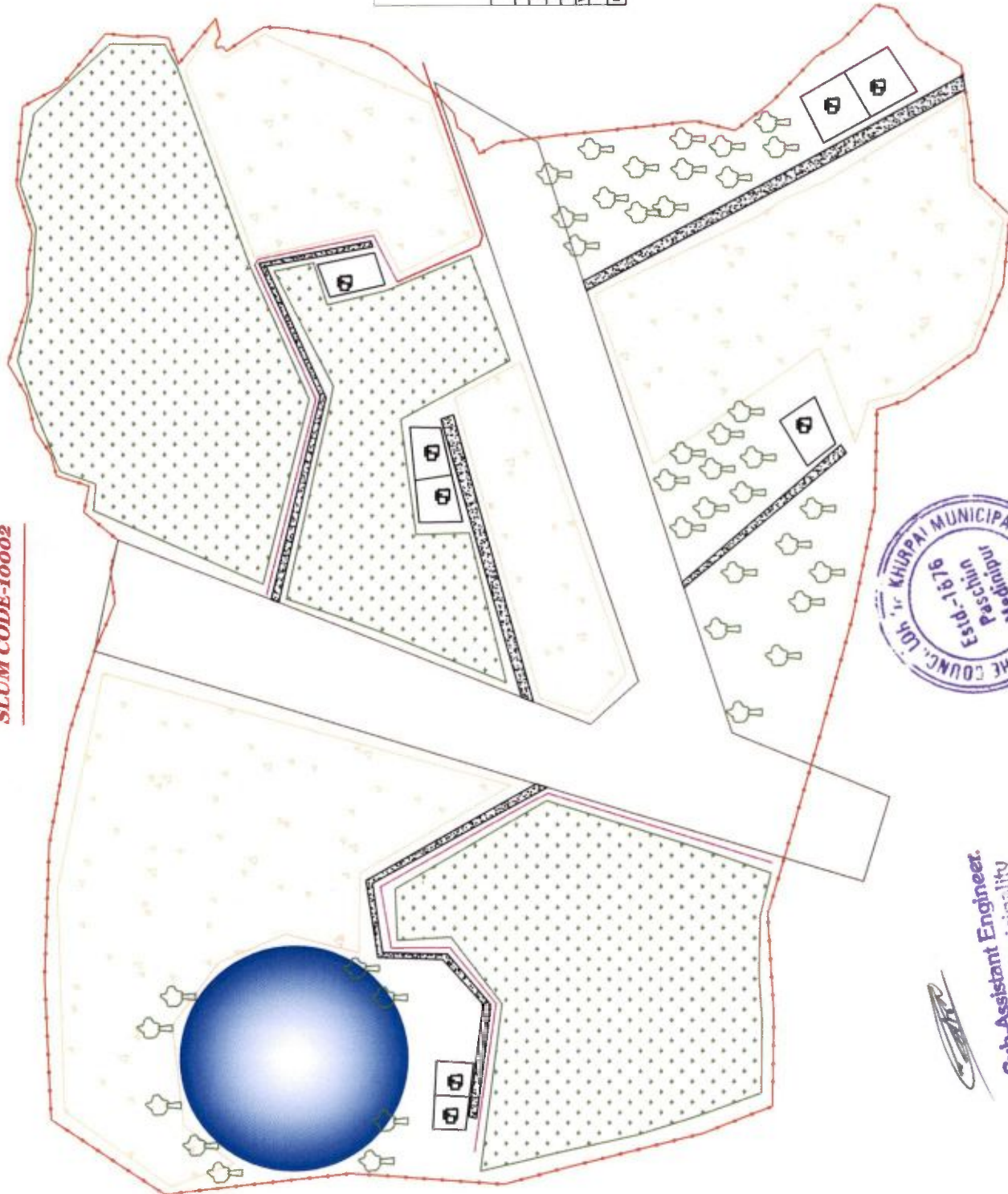

**Sub-Assistant Engineer.**  
 Khirpai Municipality  
 Khirpai, Paschim Medinipur

*[Signature]*  
**CHAIRMAN**  
 KHIRPAI MUNICIPALITY  
 PASCHIM MEDINIPUR

**KHIRPAI MUNICIPALITY  
MAP SHOWING  
SLUM CODE-10003**

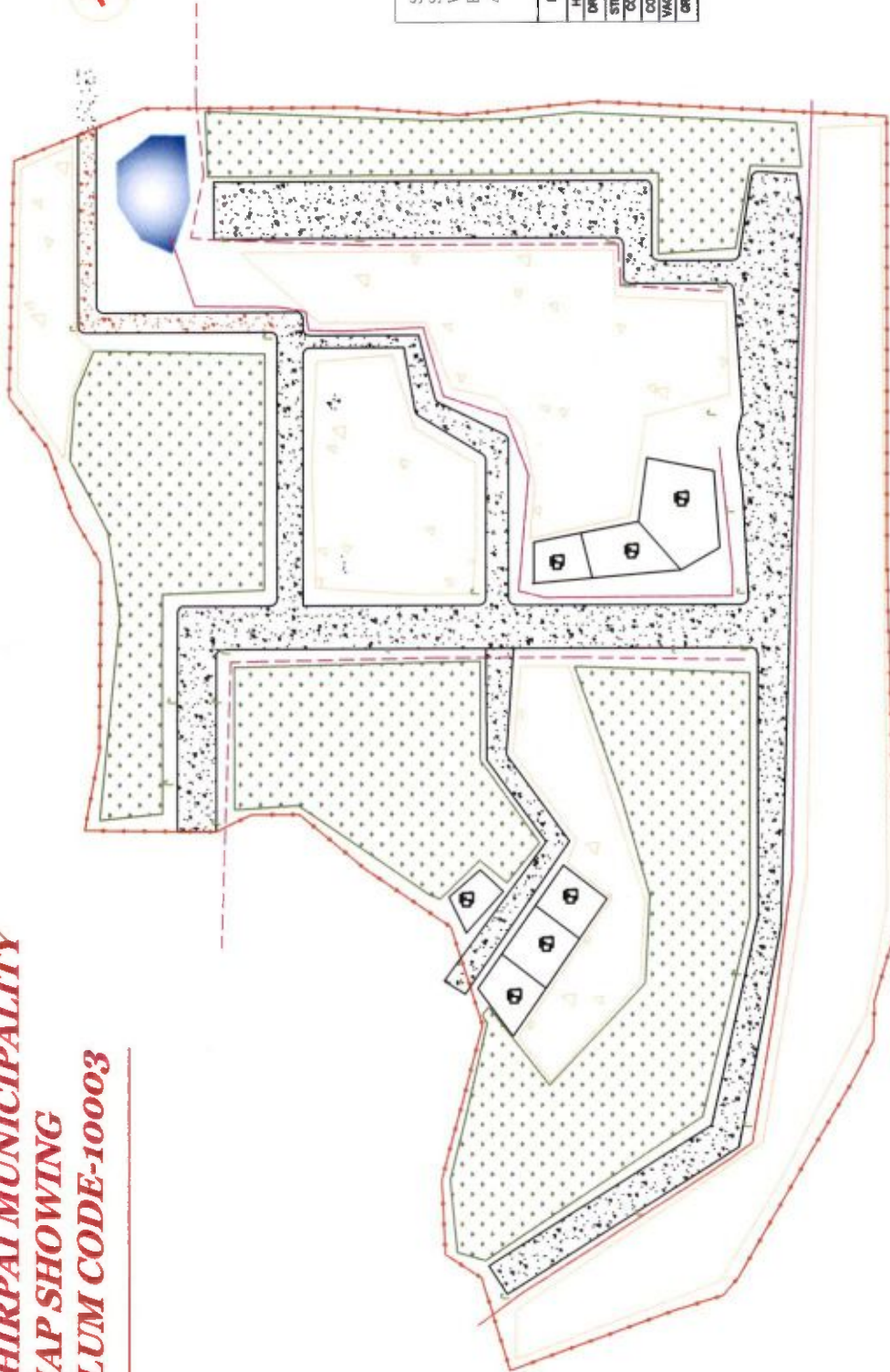

AREA STATEMENT	
Vacant Land	(20%)
Green	(27%)
Built up	(27%)
Road	(30%)

SLUM NO	10003
SLUM NAME	CHUNARU PARA
WARD NO	01
POPULATION	460
AREA	0.12SQ.KM

DESCRIPTION	SYMBOL	EQ. QUANTITY	SYMBOL	PROP. QUANTITY
HOUSE		7	7 NOS.	
DRAINS		687 M	105 M	
STREET LIGHT		24 NOS.	NIL	
CONCRETE ROAD		550 MTR.	40 MTR.	
COMMUNITY CENTRE		N I L	N I L	
VACANT				
GREEN				



*(Signature)*  
 Sub-Assistant Engineer  
 Khirpai Municipality  
 Khirpai, Paschim Medinipur

*(Signature)*  
 CHAIRMAN  
 KHIRPAI MUNICIPALITY  
 PASCHIM MEDINIPUR

**KHIRPAI MUNICIPALITY  
MAP SHOWING  
SLUM CODE-10004**

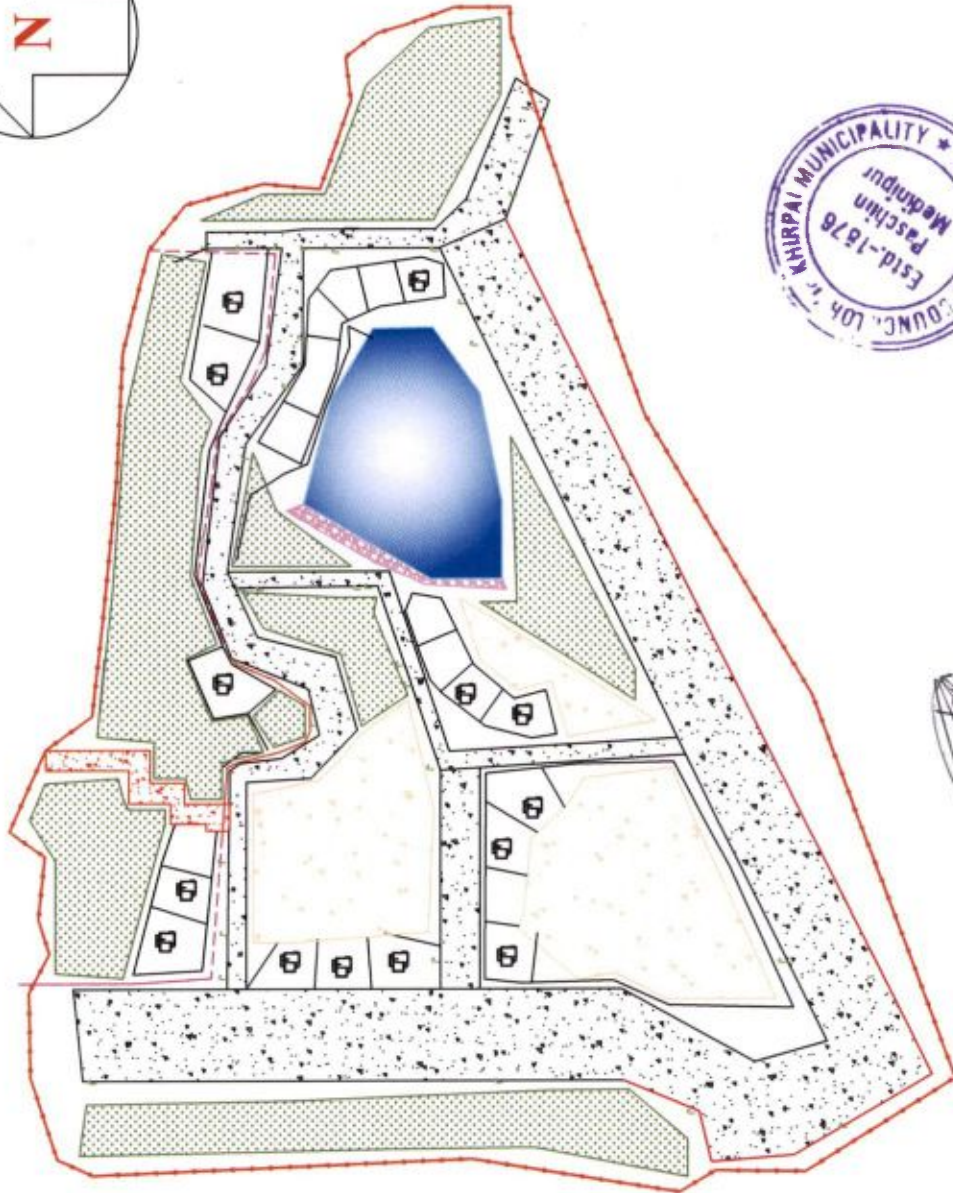

AREA STATEMENT	
Vacant Land	(20%)
Green	(27%)
Built up	(28%)
Road	(25%)

SLUM CODE	10004				
SLUM NAME	BAGDI PARA & DHOBA PARA				
WARD NO	1				
POPULATION	542				
AREA	0.150 SQ.KM				
DESCRIPTION	SYMBOL	EX. QUANTITY	SYMBOL	PROP. QUANTITY	
HOUSE				14 NOS.	
DRAINS		453 M		105 MTR.	
STREET LIGHT		31 NOS.		NIL	
CONCRETE ROAD		450.00 SQMTR.		40 SQMTR	
GUARD WALL		108 M			
COMMUNITY CENTRE		NIL		NIL	
VACANT					
GREEN					



*[Signature]*  
Sub-Assistant Engineer,  
Khirpai Municipality  
Khirpai, Paschim Medinipur

*[Signature]*  
CHAIRMAN  
KHIRPAI MUNICIPALITY  
PASCHIM MEDINIPUR

**KHIRPAI MUNICIPALITY**  
**MAP SHOWING**  
**SLUM CODE-10005**

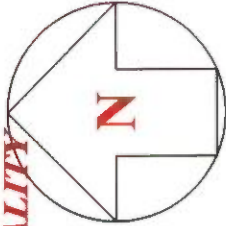

AREA STATEMENT	
Vacant Land	(20%)
Green	(27%)
Built up	(28%)
Road	(25%)

SLUM CODE	10005				
SLUM NAME	LAYEK PARA & MOS PUKUR PARA				
WARD NO	08				
POPULATION	482				
AREA	0.130 SQ.KM				
DESCRIPTION	SYMBOL	EX. QUANTITY	SYMBOL	PROP. QUANTITY	
HOUSE				22 NOS.	
DRAINS		453 M		105 MTR.	
STREET LIGHT		31 NOS.		NIL	
CONCRETE ROAD		450.00 SQMTR		40 SOMTR	
COMMUNITY CENTRE		NIL		NIL	
VACANT					
GREEN					



*(Signature)*  
 Sub-Asst. Municipal Engineer  
 Khirpai, Paschim Medinipur

**CHAIRMAN**  
**KHIRPAI MUNICIPALITY**  
**PASCHIM MEDINIPUR**

**KHIRPAI MUNICIPALITY  
MAP SHOWING  
SLUM CODE-10006**

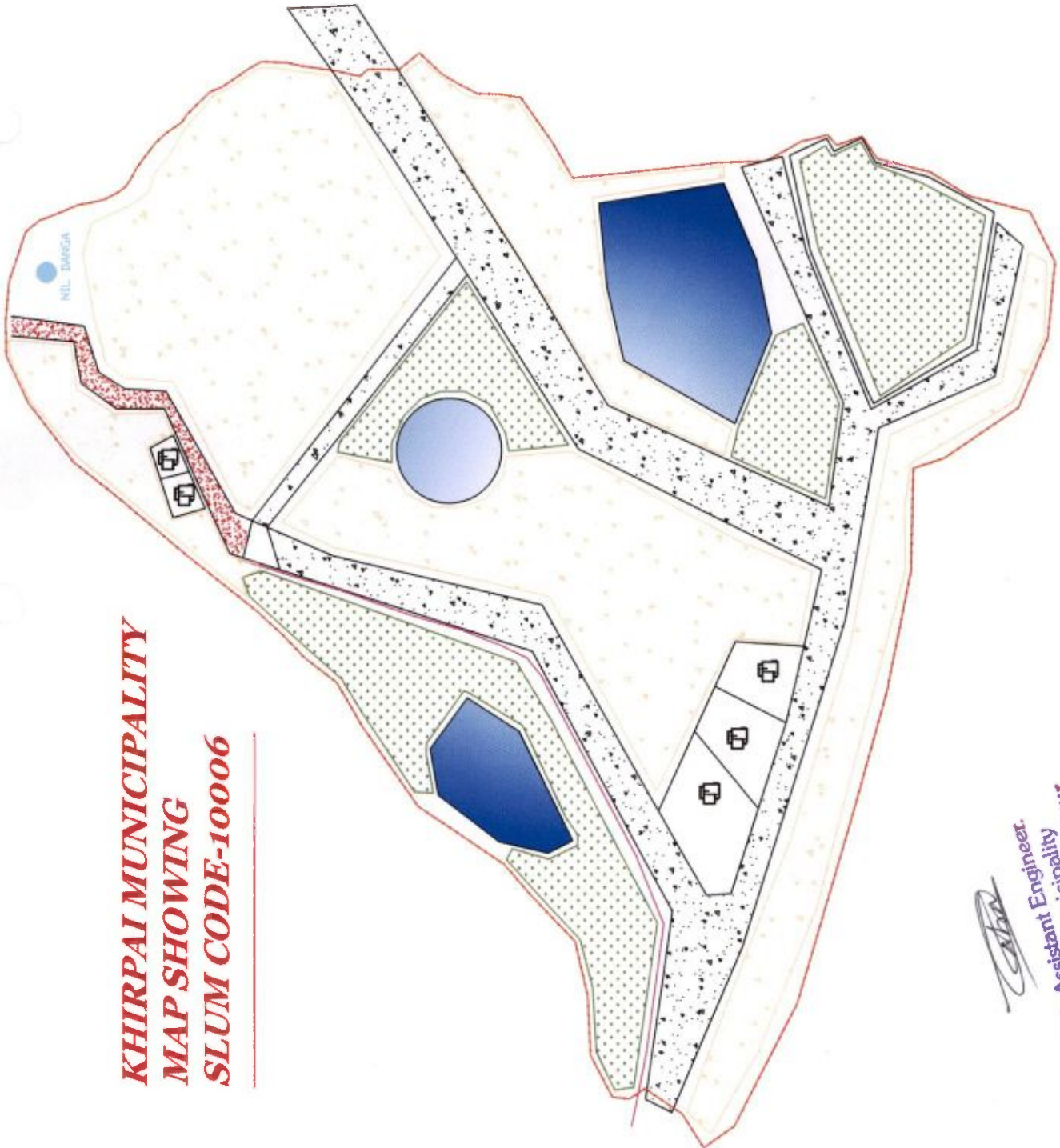

AREA STATEMENT	
Vacant Land	(23%)
Green	(23%)
Built up	(27%)
Road	(27%)

SLUM NO 10006  
 SLUM NAME SALIM CHAWK  
 WARD NO 09  
 POPULATION 230  
 AREA 0.077 SQ.KM

DESCRIPTION	SYMBOL	EX. QUANTITY	SYMBOL	PROP. QUANTITY
HOUSE	[Symbol]	706 M	[Symbol]	5 NOS.
DRAINS	[Symbol]	3262.53	[Symbol]	105 M
CONCRETE ROAD	[Symbol]	501 Sq.m.	[Symbol]	40 MTR.
COMMUNITY CENTRE	[Symbol]	1 Nos.	[Symbol]	N I L
VACANT	[Symbol]		[Symbol]	
GREEN	[Symbol]		[Symbol]	



*[Signature]*

**CHAIRMAN  
KHIRPAI MUNICIPALITY  
PASCHIM-MEDINIPUR**

*[Signature]*  
 Sub-Assistant Engineer  
 Khirpai Municipality  
 Khirpai, Paschim Medinipur



**KHIRPAI MUNICIPALITY**  
**MAP SHOWING**  
**SLUM CODE-10007**

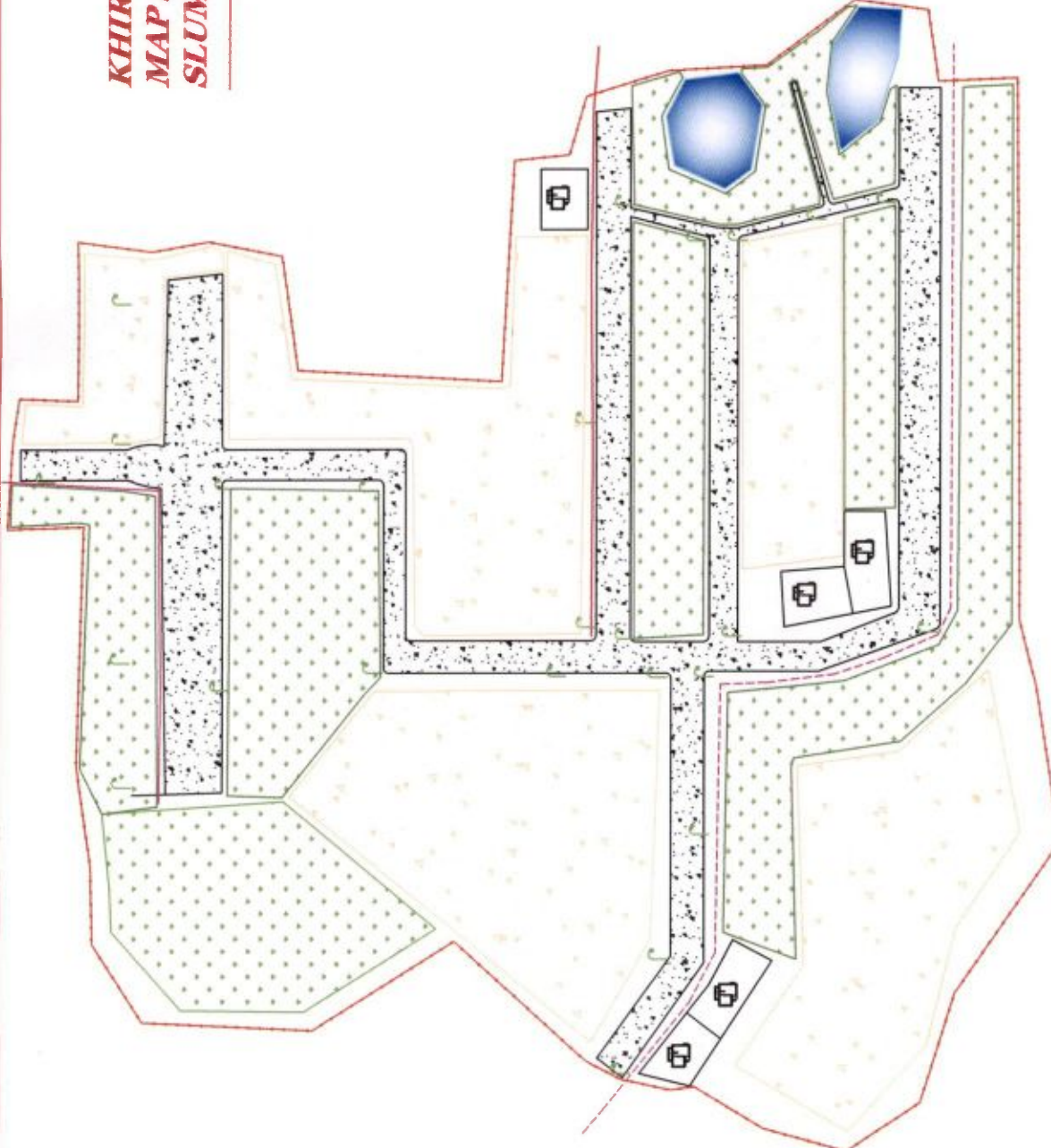

AREA STATEMENT	
Vacant Land	(21%)
Green	(26%)
Built up	(26%)
Road	(27%)

SLUM NO 10007  
 SLUM NAME BABU PARA  
 WARD NO 09  
 POPULATION 176  
 AREA 0.033 SQ.KM

DESCRIPTION	SYMBOL	EX. QUANTITY	SYMBOL	PROP. QUANTITY
HOUSE				5 NOS.
DRAINS		520 MTR.		105 M
STREET LIGHT		28 NOS.		NIL
CONCRETE ROAD		850. Sq.m.		40 MTR
COMMUNITY CENTRE		N I L		N I L
VACANT				
GREEN				

*(Signature)*  
 Sub-Assistant Engineer,  
 Khirpai Municipality,  
 Paschim Medinipur

*(Signature)*  
 CHAIRMAN  
 KHIRPAI MUNICIPALITY  
 PASCHIM MEDINIPUR

# KHIRPAI MUNICIPALITY MAP SHOWING SLUM CODE-10008



AREA STATEMENT	
Vacant Land	(20%)
Green	(22%)
Built up	(27%)
Road	(31%)

SLUM NO		10008	
SLUM NAME		SHYAMALGANJA	
WARD NO		07	
POPULATION		345	
AREA		0.29 SQ.KM	

DESCRIPTION	SYMBOL	EX. QUANTITY	SYMBOL	PROP. QUANTITY
HOUSE		10 NOS.		100 NOS.
DRAINS		571 M		100 MTR.
STREET LIGHT		20 NOS.		NIL
CONCRETE ROAD		400 MTR.		40.00 MTR.
GUARD WALL		115 M.		NIL
COMMUNITY CENTRE		NIL		NIL
VACANT		NIL		NIL
GREEN		NIL		NIL

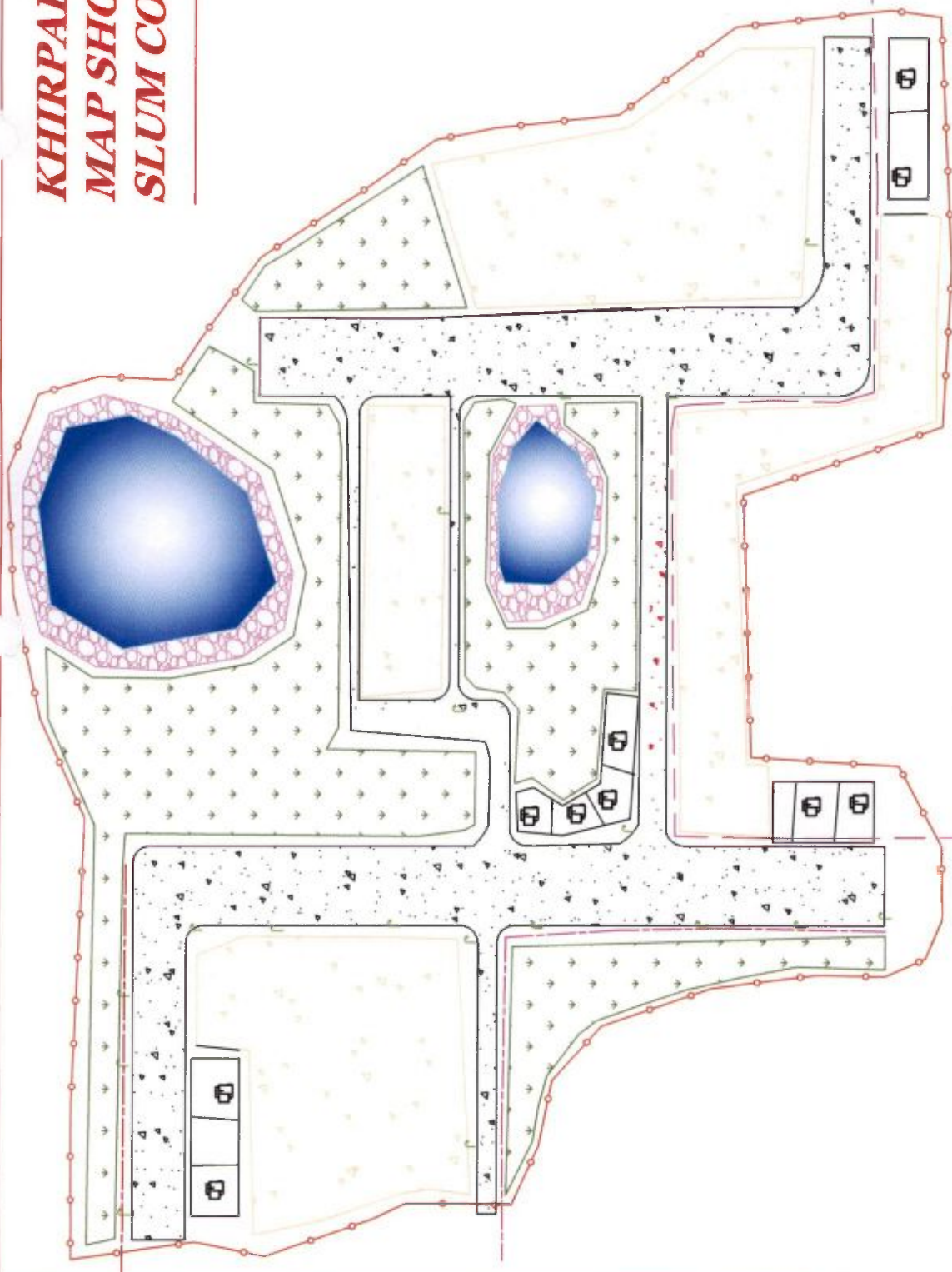

  
**Sub-Assistant Engineer.**  
 Khirpai Municipality  
 Khirpai, Paschim Medinipur

  
**CHAIRMAN**  
 Khirpai Municipality  
 Paschim Medinipur



# KHIRPAI MUNICIPALITY MAP SHOWING SLUM CODE-10009

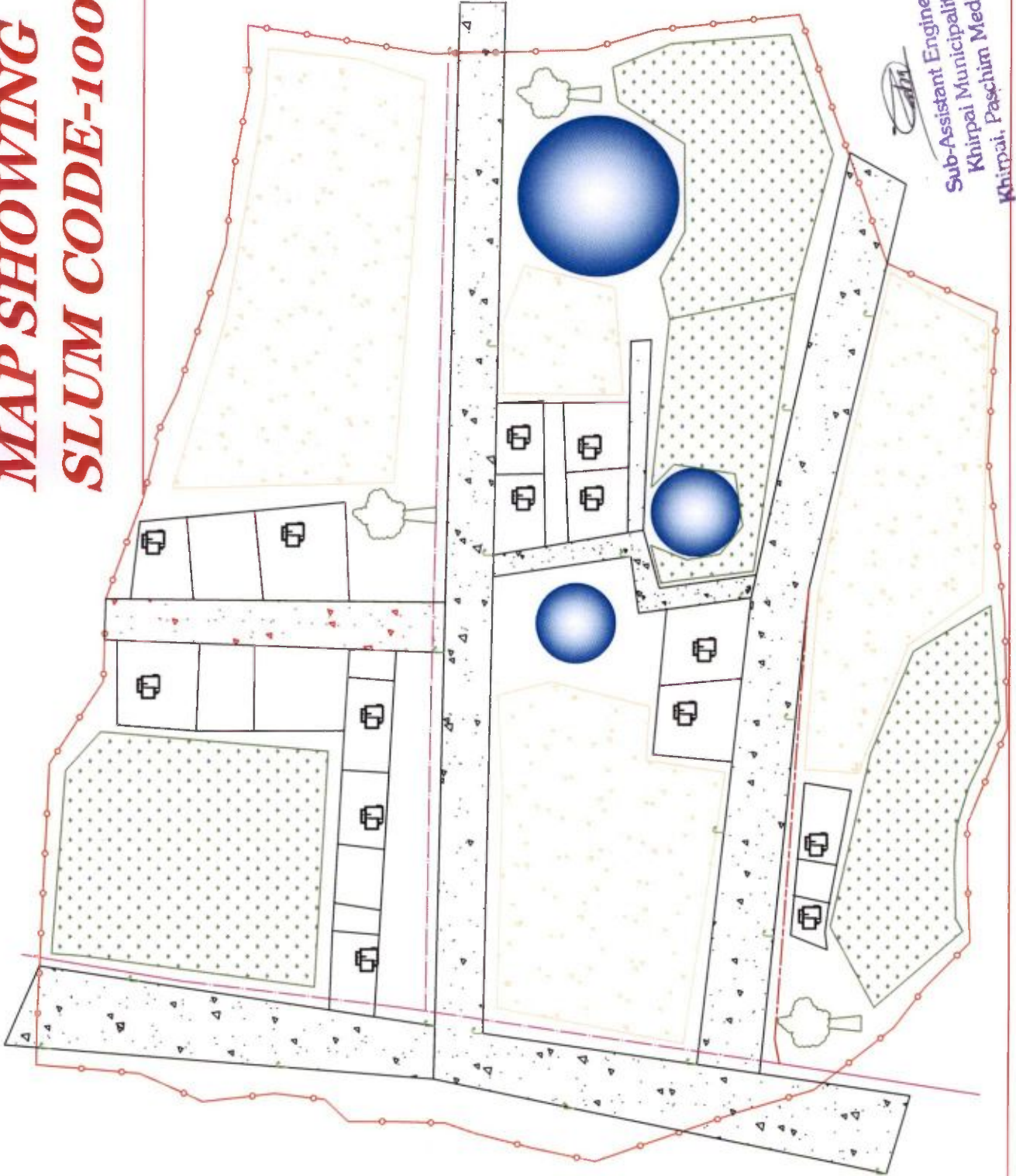

AREA STATEMENT	
Vacant Land	(20%)
Green	(22%)
Built up	(27%)
Road	(31%)

SLUM NO	10009	SYMBOL	EX. QUANTITY	SYMBOL	PROP. QUANTITY
SLUM NAME	TELIBAZAR ADIBASI PARA				
WARD NO	03		571 M		14 NOS.
POPULATION	386		20 NOS.		105 MTR.
AREA	0.27 SQ.KM		CONCRETE ROAD		NIL
			400 MTR.		40.00 MTR.
			COMMUNITY CENTRE		N I L
			VACANT		N I L
			GREEN		

  
 Sub-Assistant Engineer.  
 Khirpai Municipality  
 Khirpai, Paschim Medinipur

  
 CHAIRMAN

**KHIRPAI MUNICIPALITY  
MAP SHOWING  
SLUM CODE-10010**

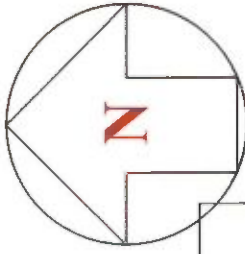

AREA STATEMENT	
Vacant Land	(20%)
Green	(27%)
Built up	(28%)
Road	(25%)

SLUM CODE 10010  
 SLUM NAME DHALI PARA  
 WARD NO 06  
 POPULATION 458  
 AREA 0.150 SQ.KM

DESCRIPTION	SYMBOL	EX. QUANTITY	SYMBOL	PROP. QUANTITY
HOUSE				11 NOS.
DRAINS		1100 MTR		105 MTR.
CONCRETE ROAD		450.00 SQMTR		40 SQMTR
COMMUNITY CENTRE		NIL		NIL
VACANT				
GREEN				

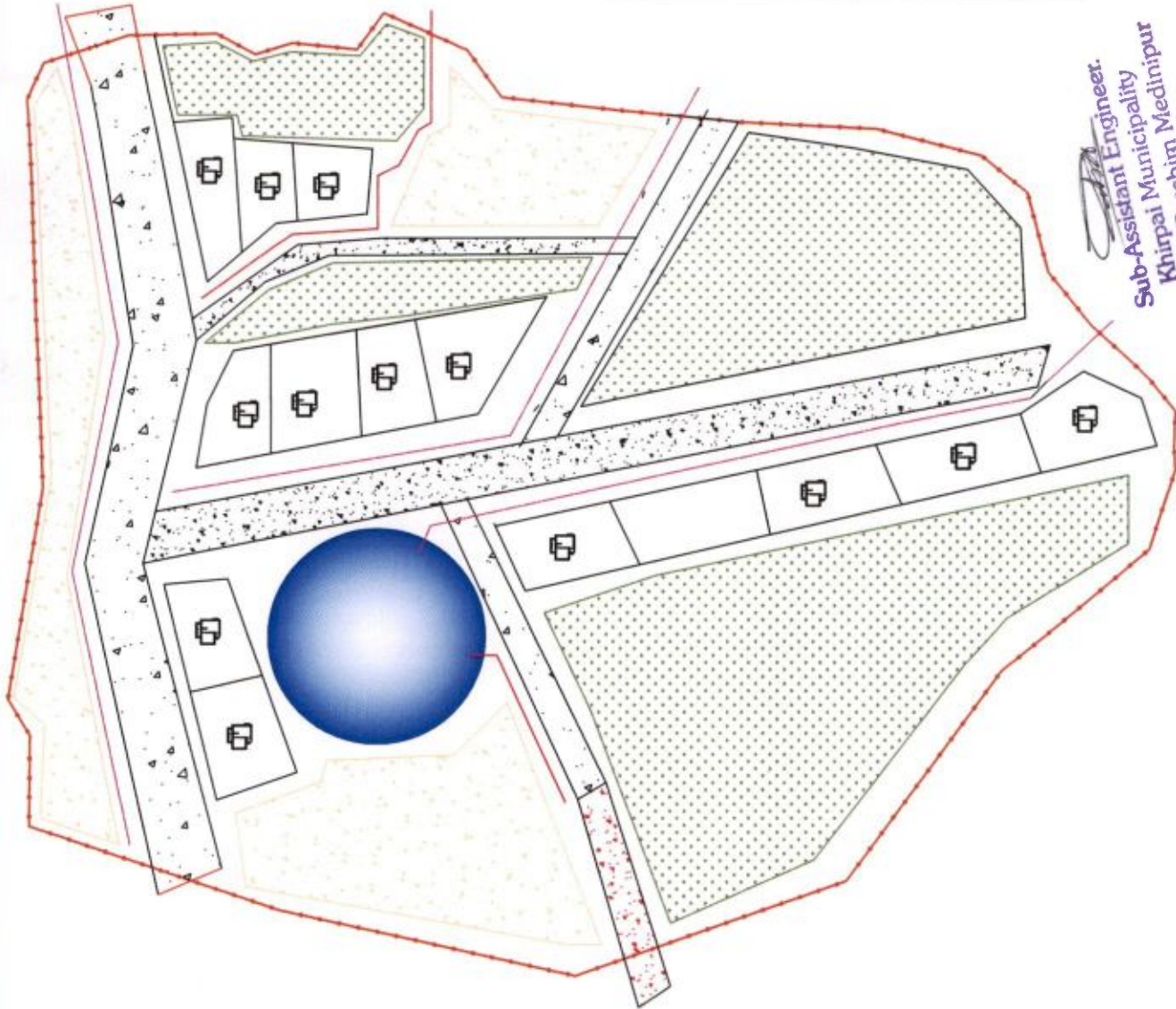

*(Signature)*  
 Sub-Assistant Engineer,  
 Khirpai Municipality  
 Khirpai, Paschim Medinipur

# KHIRPAI MUNICIPALITY MAP SHOWING SLUM CODE-10011



AREA STATEMENT	
Vacant Land	(20%)
Green	(28%)
Built up	(27%)
Road	(25%)

SLUM NO	10011
SLUM NAME	DHARAMPORE MAJHER PARA
WARD NO	06
POPULATION	375
AREA	0.057 SQ.KM

DESCRIPTION	SYMBOL	EX. QUANTITY	SYMBOL	PROP. QUANTITY
HOUSE		471 M		12 NOS.
DRAINS		460		105 M
CONCRETE ROAD		108 M.		40 MTR
GUARD WALL				
BT ROAD				
VACANT				
GREEN				

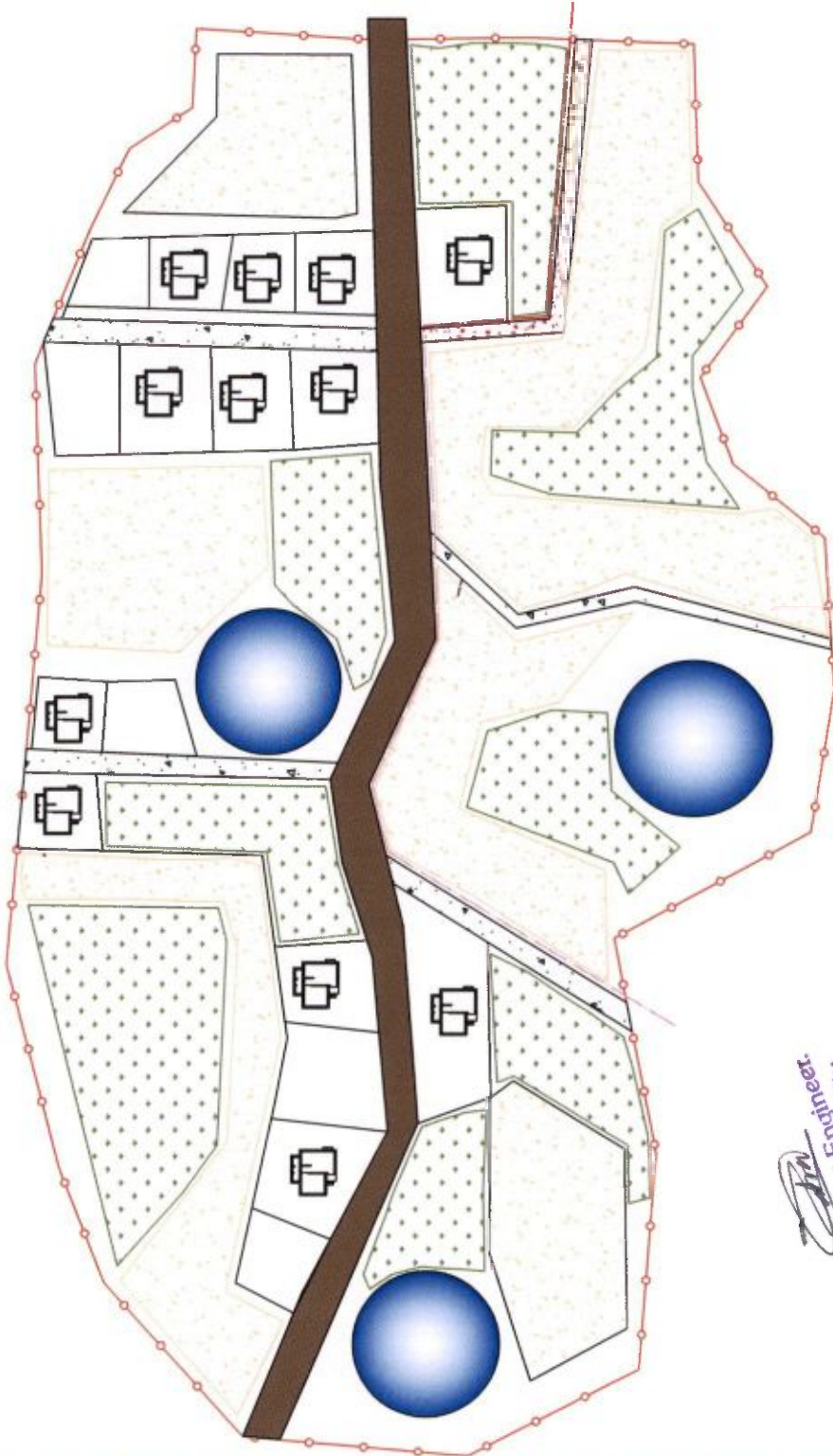

Sub-Assistant Engineer,  
 Khirpai Municipality,  
 Khirpai, Paschim Medinipur

*[Handwritten signature]*

**CHAIRMAN**  
**KHIRPAI MUNICIPALITY**  
**PASCHIM MEDINIPUR**

**KHIRPAI MUNICIPALITY  
MAP SHOWING  
SLUM CODE-10012**

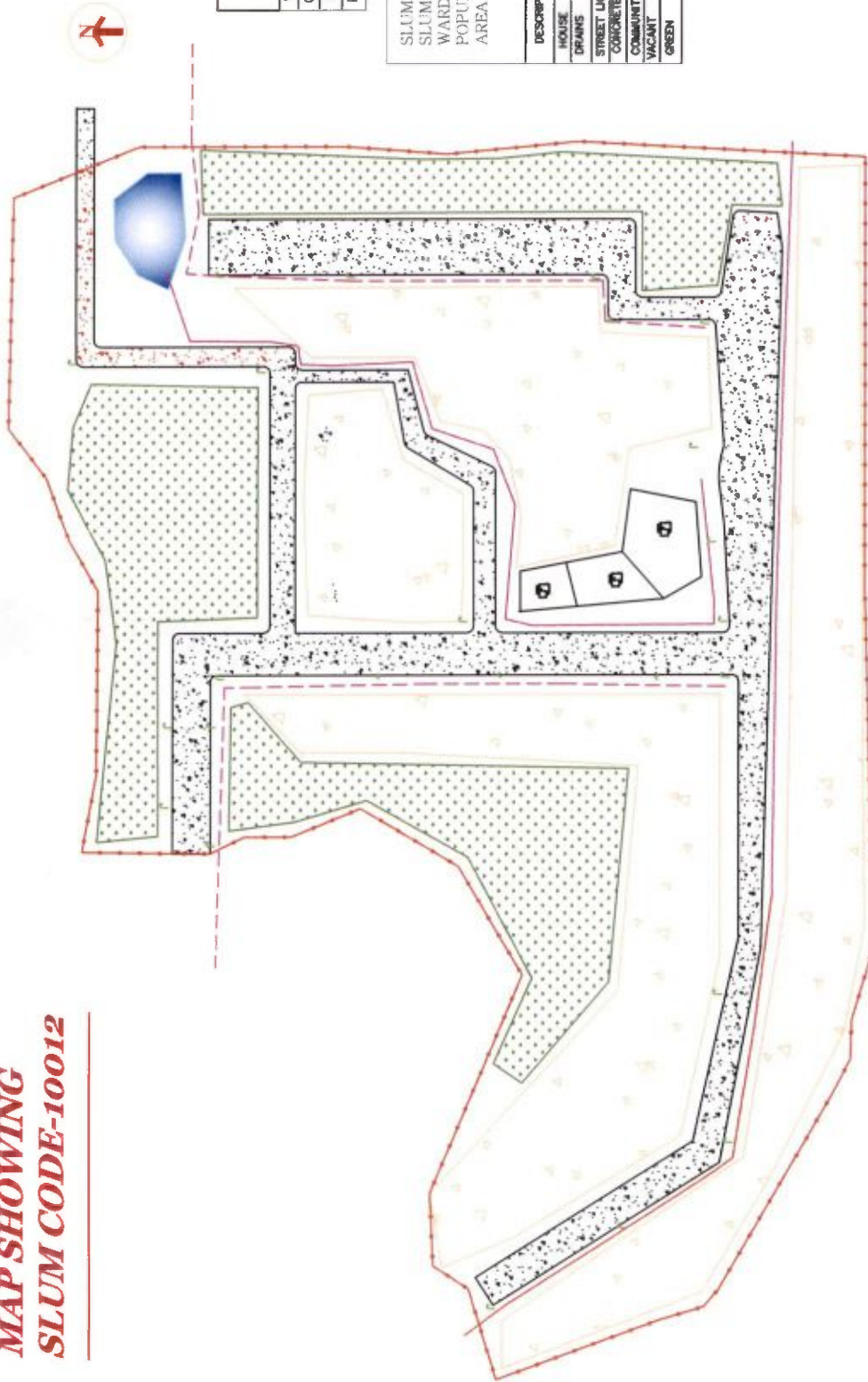

AREA STATEMENT	
Vacant Land	(20%)
Green	(27%)
Built up	(27%)
Road	(30%)

SLUM NO	10012	CHALAK PARA & KAPAT PARA
SLUM NAME	05	
WARD NO	327	
POPULATION		
AREA	0.047SQ.KM	

DESCRIPTION	SYMBOL	EX. QUANTITY	SYMBOL	PROP. QUANTITY
HOUSE	④	687 M	④	3 NOS.
DRAINS	—	105 M	—	105 M
STREET LIGHT	⌈	24 NOS.	⌈	NIL
CONCRETE ROAD	▬	550 MTR.	▬	40 MTR
COMMUNITY CENTRE	Ⓜ	N I L	Ⓜ	N I L
VACANT	□		□	
GREEN	■		■	

Sub-Assistant Engineer  
Khirpai Municipality  
Khirpai, Paschim Medinipur



CHAIRMAN  
KHIRPAI MUNICIPALITY  
PASCHIM MEDINIPUR

**KHIRPAI MUNICIPALITY**  
**MAP SHOWING**  
**SLUM CODE-10013**



**P.V.V. ROAD TOWARDS ADIBASI PARA**

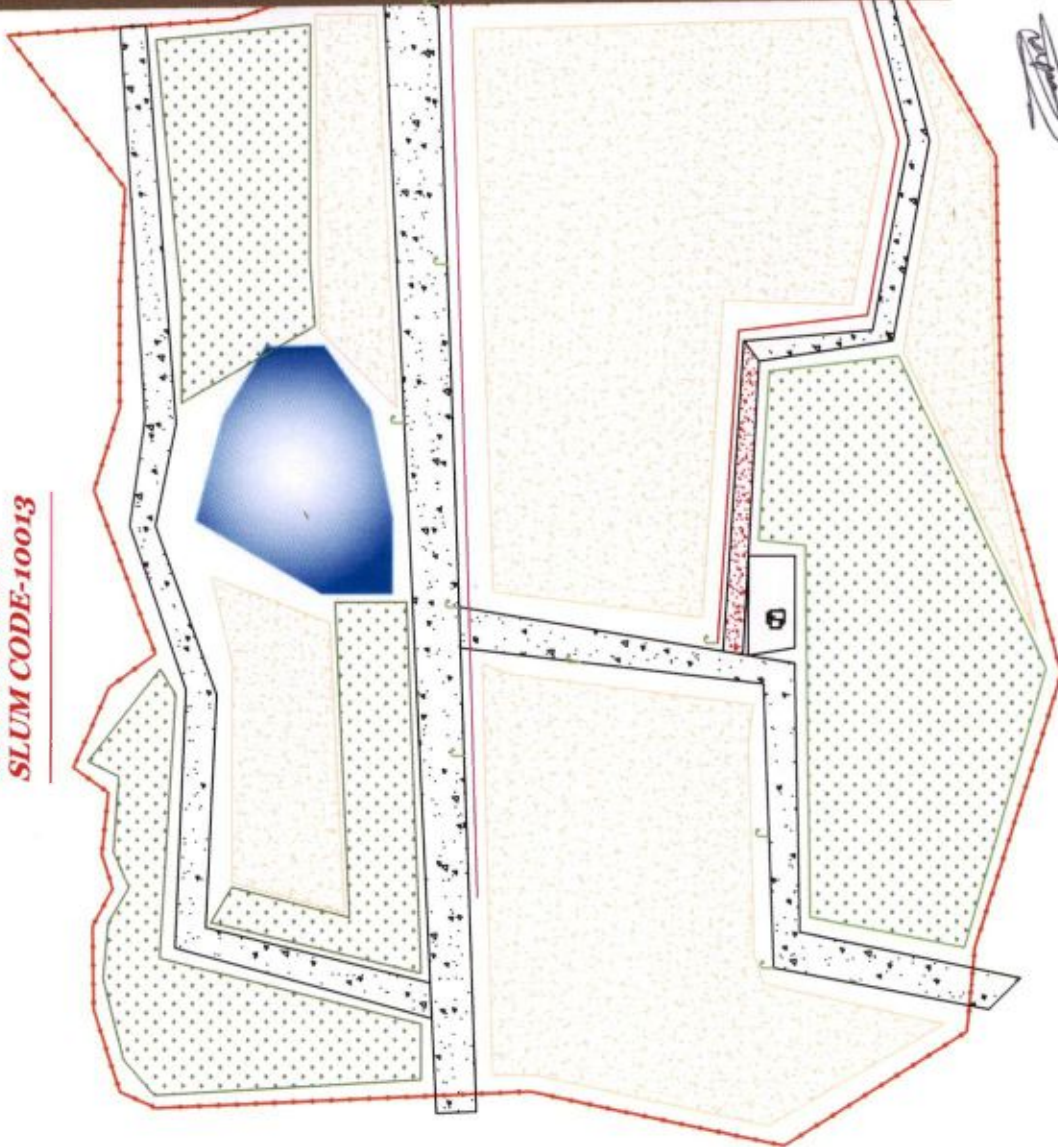

AREA STATEMENT	
Vacant Land	(20%)
Green	(27%)
Built up	(28%)
Road	(25%)

SLUM CODE	10013
SLUM NAME	ADIBASI PARA & DANGA PARA
WARD NO	05
POPULATION	222
AREA	0.140 SQ.KM

DESCRIPTION	SYMBOL	EX. QUANTITY	SYMBOL	PROP. QUANTITY
HOUSE	→	115 NOS.	☐	00 NOS.
DRAINS	---	350 M	---	105 MTR.
STREET LIGHT	⌈	31 NOS.	⌋	NIL
CONCRETE ROAD	▬	450.00 SQMTR	▬	40 SQMTR
COMMUNITY CENTRE	⊕	NIL	⊕	NIL
VACANT	□		□	
GREEN	••••		••••	



*[Signature]*  
**CHAIRMAN**  
**KHIRPAI MUNICIPALITY**  
**PASCHIM MEDINIPUR**

*[Signature]*  
**Sub-Assistant Engineer.**  
**Khirpai Municipality**  
**Khirpai, Paschim Medinipur**

**KHIRPAI MUNICIPALITY  
MAP SHOWING  
SLUM CODE-10014**



AREA STATEMENT	
Vacant Land	(22%)
Green	(24%)
Built up	(27%)
Road	(31%)

SLUM NO 10014  
 SLUM NAME METE PARA  
 WARD NO 10  
 POPULATION 196  
 AREA 0.061 SQ.KM

DESCRIPTION	SYMBOL	SEM PUCACA	SYMBOL	KUCHHA
HOUSE	[House icon]		[House icon]	11 NOS
DRAINS	[Drain icon]	653 M	[Drain icon]	105 M
STREET LIGHT	[Street light icon]	18 NOS.	[Street light icon]	NIL
CONCRETE ROAD	[Concrete road icon]	400 MTR.	[Concrete road icon]	40 MTR.
GUARD WALL	[Guard wall icon]	85 M.	[Guard wall icon]	NIL
COMMUNITY CENTRE	[Community centre icon]	NIL	[Community centre icon]	NIL
VACANT	[Vacant icon]		[Vacant icon]	NIL
GREEN	[Green icon]		[Green icon]	
TREE	[Tree icon]		[Tree icon]	



*Sd/-*  
 Sub-Asstent Engineer,  
 Khirpai Municipality

**CHAIRMAN  
 KHIRPAI MUNICIPALITY  
 PASCHIM MEDINIPUR**

**KHIRPAI MUNICIPALITY  
MAP SHOWING  
SLUM CODE-10015**



AREA STATEMENT	
Vacant Land	(20%)
Green	(27%)
Built up	(28%)
Road	(25%)

SLUM NO	10015				
SLUM NAME	ADIBASI PARA				
WARD NO	1				
POPULATION	300				
AREA	0.043 SQ.KM				
DESCRIPTION	SYMBOL	EX. QUANTITY	SYMBOL	PROP. QUANTITY	
HOUSE				09 NOS.	
DRAINS		453 M		105 M	
STREET LIGHT		31 NOS.		NIL	
CONCRETE ROAD		450 MTR.		40SQMTR.	
GUARD WALL		108 M.		NIL	
COMMUNITY CENTRE		NIL		NIL	
VACANT					
GREEN					



*[Handwritten signature]*

**CHAIRMAN  
KHIRPAI MUNICIPALITY  
PASCHIM MEDINIPUR**

*[Handwritten signature]*  
Sub-Assistant Engineer,  
Khirpai, Paschim Medinipur

# KHIRPAI MUNICIPALITY MAP SHOWING SLUM CODE-10016

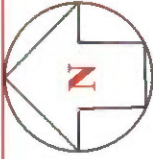

AREA STATEMENT	
Vacant Land	(20%)
Green	(28%)
Built up	(27%)
Road	(25%)

SLUM NO 10016  
 SLUM NAME DAS PARA  
 WARD NO 02  
 POPULATION 289  
 AREA 0.051 SQ.KM

DESCRIPTION	SYMBOL	EX. QUANTITY	SYMBOL	PROP. QUANTITY
HOUSE				11 NOS.
DRAINS		471 M		105 M
STREET LIGHT		16 NOS.		NIL
CONCRETE ROAD		460		40 MTR
GUARD WALL		108 M.		N I L
COMMUNITY CENTRE				N I L
VACANT				
GREEN				

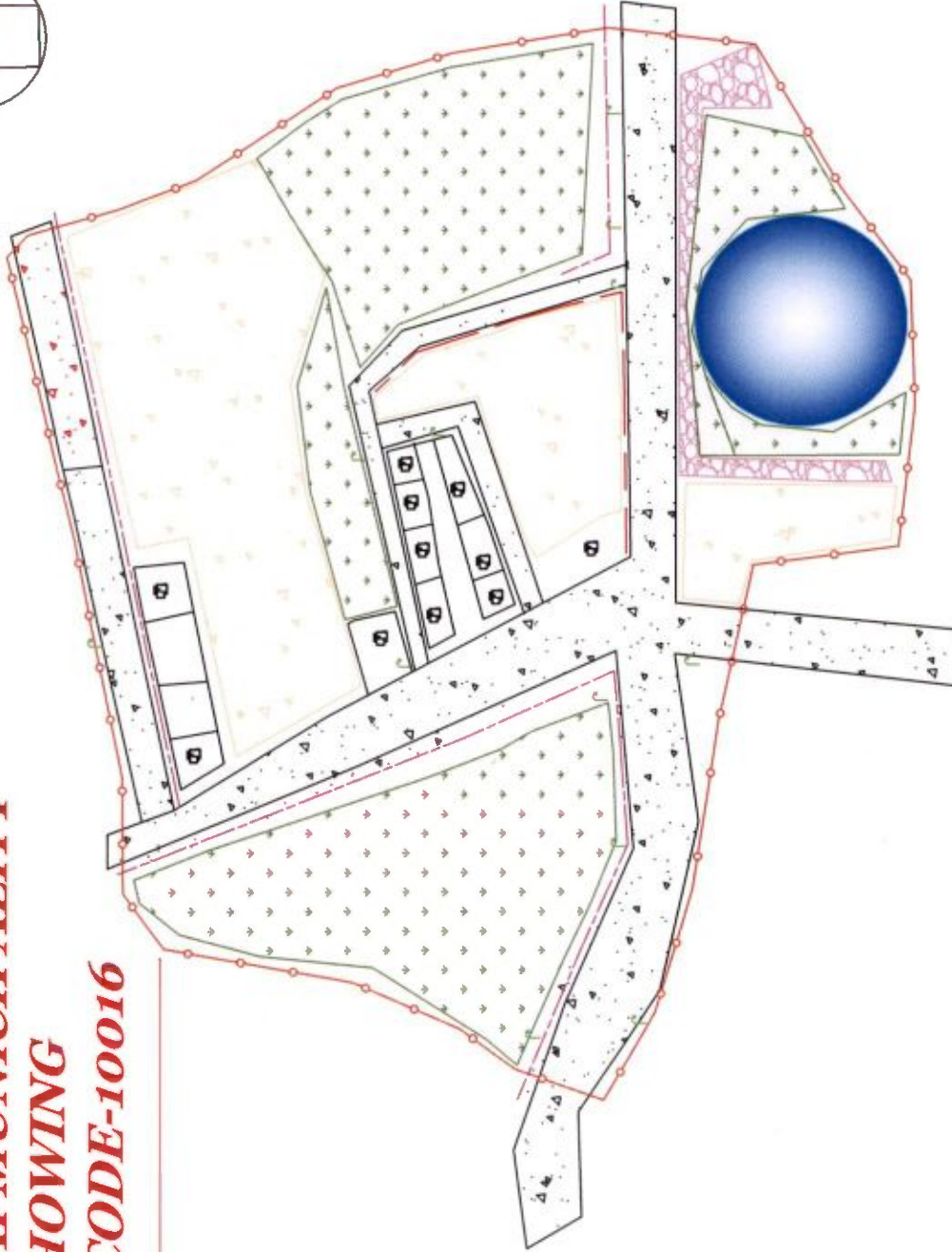

*[Handwritten signature]*

**CHAIRMAN  
KHIRPAI MUNICIPALITY  
PASCHIM MEDINIPUR**

*[Handwritten signature]*  
 Sub-Assistant Engineer,  
 Khirpai Municipality,  
 Paschim Medinipur



# KHIRPAI MUNICIPALITY

## MAP SHOWING

### SLUM CODE-10017





AREA STATEMENT	
Vacant Land	(20%)
Green	(22%)
Built up	(27%)
Road	(31%)

SLUM NO 10017  
 SLUM NAME DAS PARA  
 WARD NO 03  
 POPULATION 488  
 AREA 0.31 SQ.KM

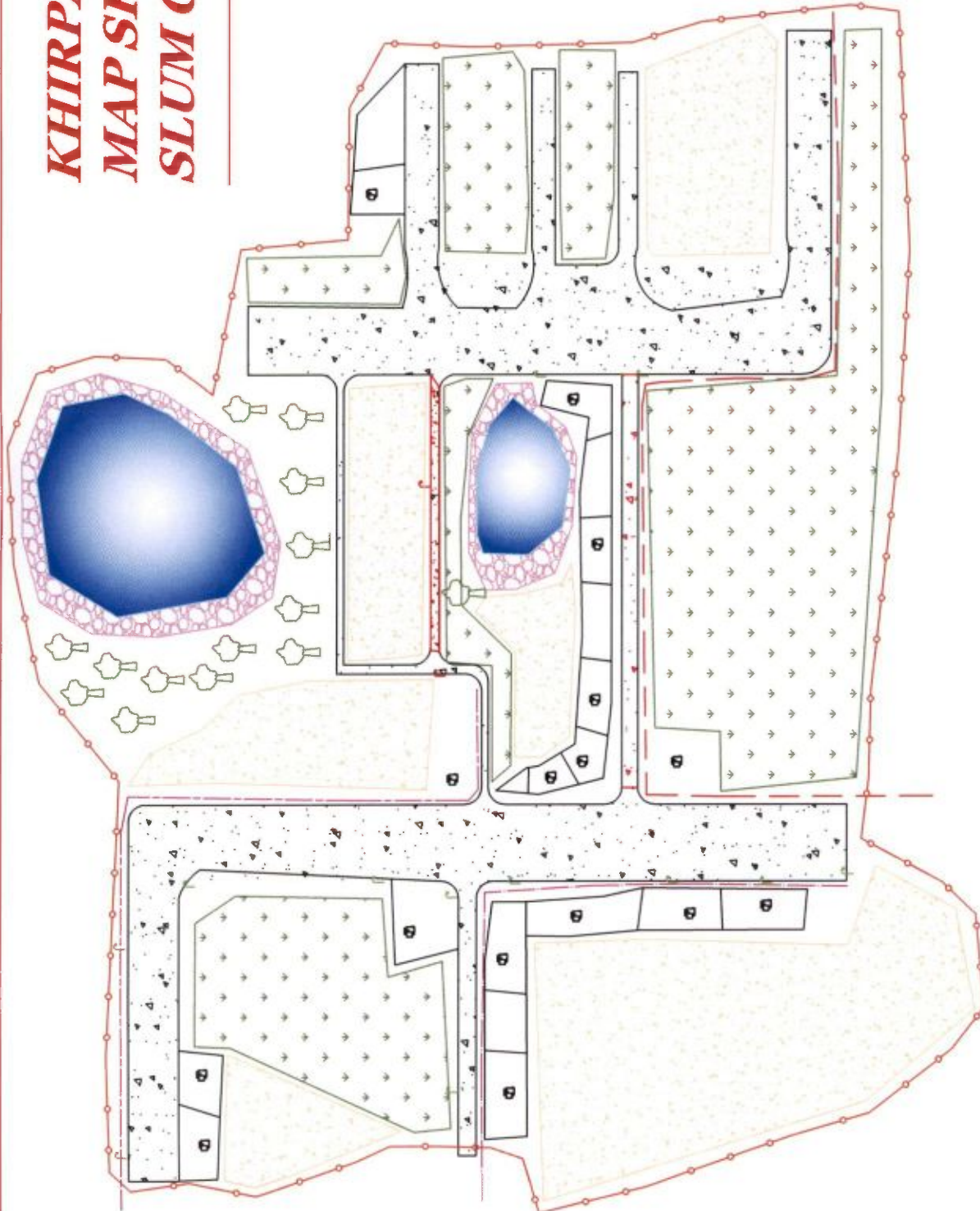
DESCRIPTION	SYMBOL	EX QUANTITY	SYMBOL	PROP. QUANTITY
HOUSE		11 NOS.		11 NOS.
DRAINS		581 M		105 M
STREET LIGHT		13 NOS.		NIL
CONCRETE ROAD		32.2053		40 MTR
GUARD WALL		115 M.		NIL
COMMUNITY CENTRE		NIL		NIL
VACANT		NIL		NIL
GREEN				



  
 Sub-Assistant Engineer,  
 Khirpai Municipality,  
 Paschim Medinipur

  
 CHAIRMAN  
 KHIRPAI MUNICIPALITY  
 PASCHIM MEDINIPUR

**KHIRPAI MUNICIPALITY  
MAP SHOWING  
SLUM CODE-10018**

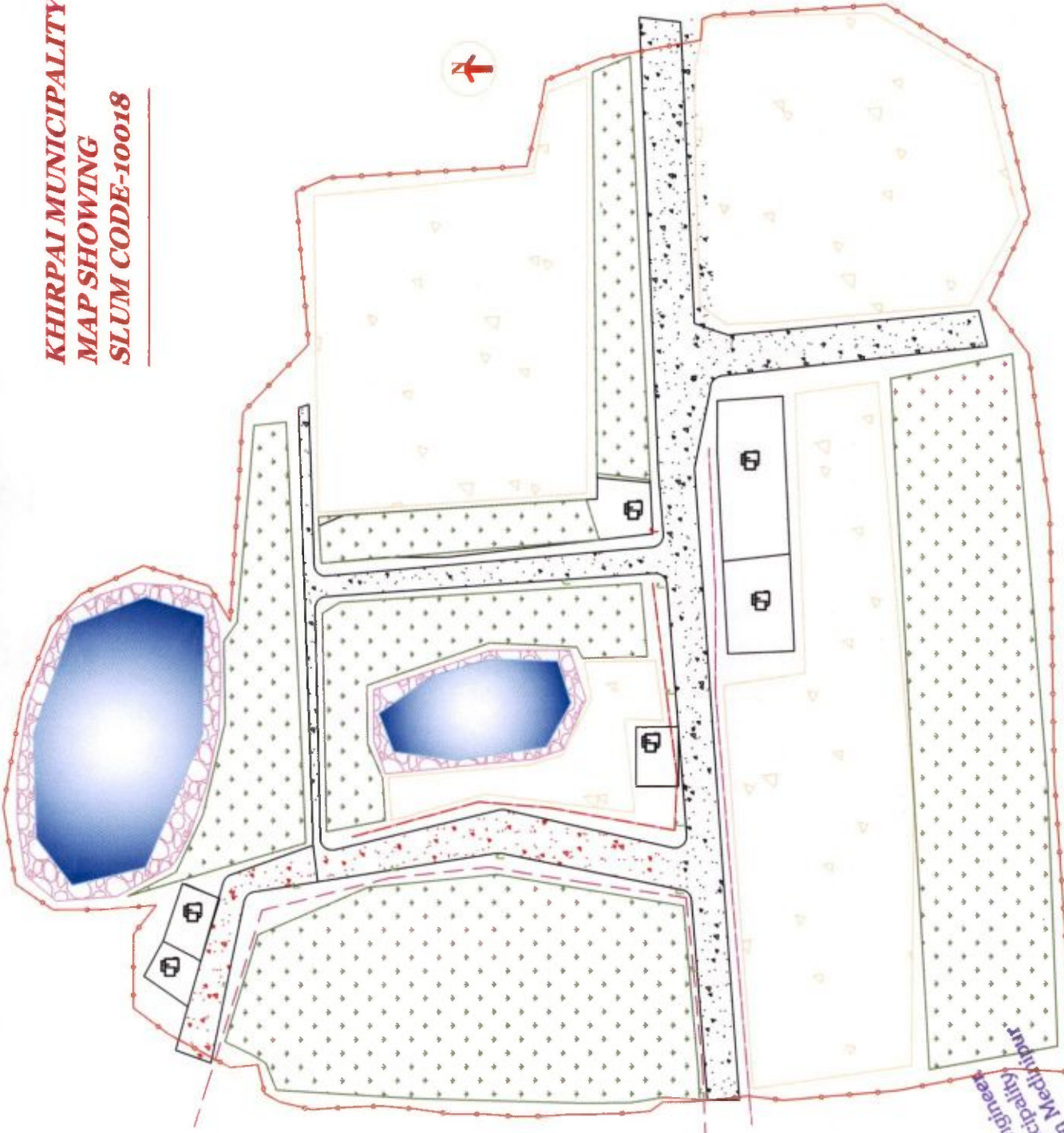

AREA STATEMENT	
Vacant Land	(22%)
Green	(24%)
Built up	(37%)
Road	(31%)

SLUM NO 10018  
 SLUM NAME BAG PARA  
 WARD NO 04  
 POPULATION 181  
 AREA 0.68 SQ.KM

DESCRIPTION	SYMBOL	SEM PUCAGA	SYMBOL	KUCHHA
HOUSE	→	653 M	⊠	6 NOS.
DRAINS	→	16 NOS.	→	105 M
STREET LIGHT	→	400 MTR.	→	NIL
CONCRETE ROAD	→	85 M.	→	40 MTR.
GUARD WALL	→	NIL	→	NIL
COMMUNITY CENTRE	→	NIL	→	NIL
VACANT	→	NIL	→	NIL
GREEN	→	NIL	→	NIL



*[Signature]*  
 Sd/-Assistant Engineer  
 Khirpai, Paschim Medinipur

# KHIRPAI MUNICIPALITY MAP SHOWING SLUM CODE-10019

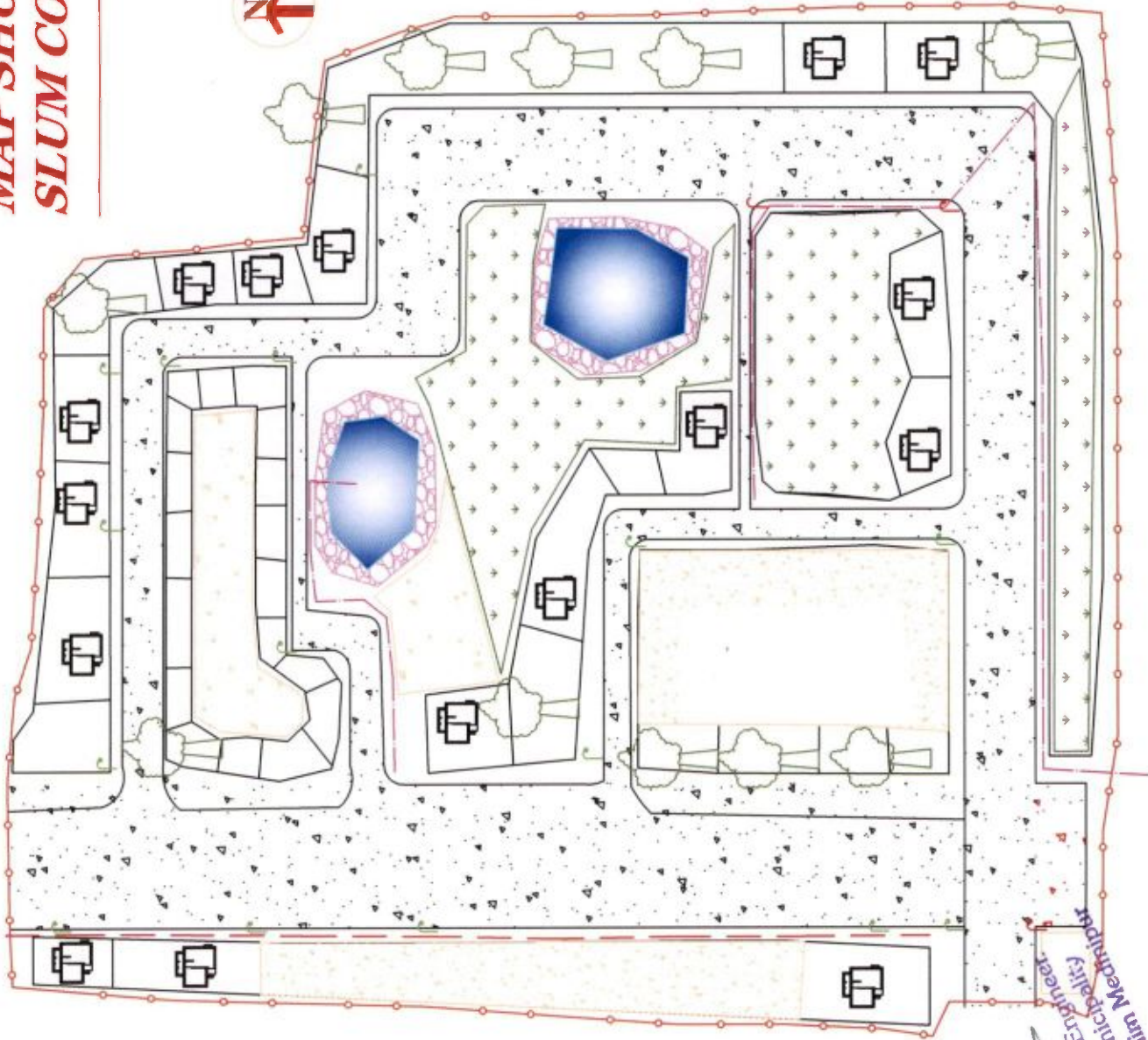

AREA STATEMENT	
Vacant Land	(20%)
Green	(26%)
Built up	(27%)
Road	(27%)

SLUM NO 10019  
 SLUM NAME KUMARPUR PARA  
 WARD NO 02  
 POPULATION 463  
 AREA 0.047SQ.KM

DESCRIPTION	SYMBOL	EX. QUANTITY	SYMBOL	PROP. QUANTITY
HOUSE				16 NOS.
DRAINS		654 M		105 M
STREET LIGHT		20 NOS.		NIL
CONCRETE ROAD		795 MTR.		40 MTR.
GUARD WALL		120 M.		
COMMUNITY CENTRE		NIL		NIL
VACANT				
GREEN				



Jyo-Asstent Engineer  
 Khirpai Municipality  
 Khirpai, Paschim Medinipur

CHAIRMAN  
 KHIRPAI MUNICIPALITY  
 PASCHIM MEDINIPUR

**KHIRPAI MUNICIPALITY  
MAP SHOWING  
SLUM CODE-10020**



AREA STATEMENT	
Vacant Land	(20%)
Green	(27%)
Built up	(26%)
Road	(27%)

SLUM NO 10020  
 SLUM NAME RUSKAR PARA & KARKAR PARA  
 WARD NO 05  
 POPULATION 394  
 AREA 0.039 SQ.KM

DESCRIPTION	SYMBOL	EX. QUANTITY	SYMBOL	PROP. QUANTITY
HOUSE				4 NOS.
DRAINS		685 M		105 M
STREET LIGHT		18 NOS.		NIL
CONCRETE ROAD		680 MTR.		40 MTR.
GUARD WALL		98 M.		
COMMUNITY CENTRE		NIL		NIL
VACANT				
GREEN				

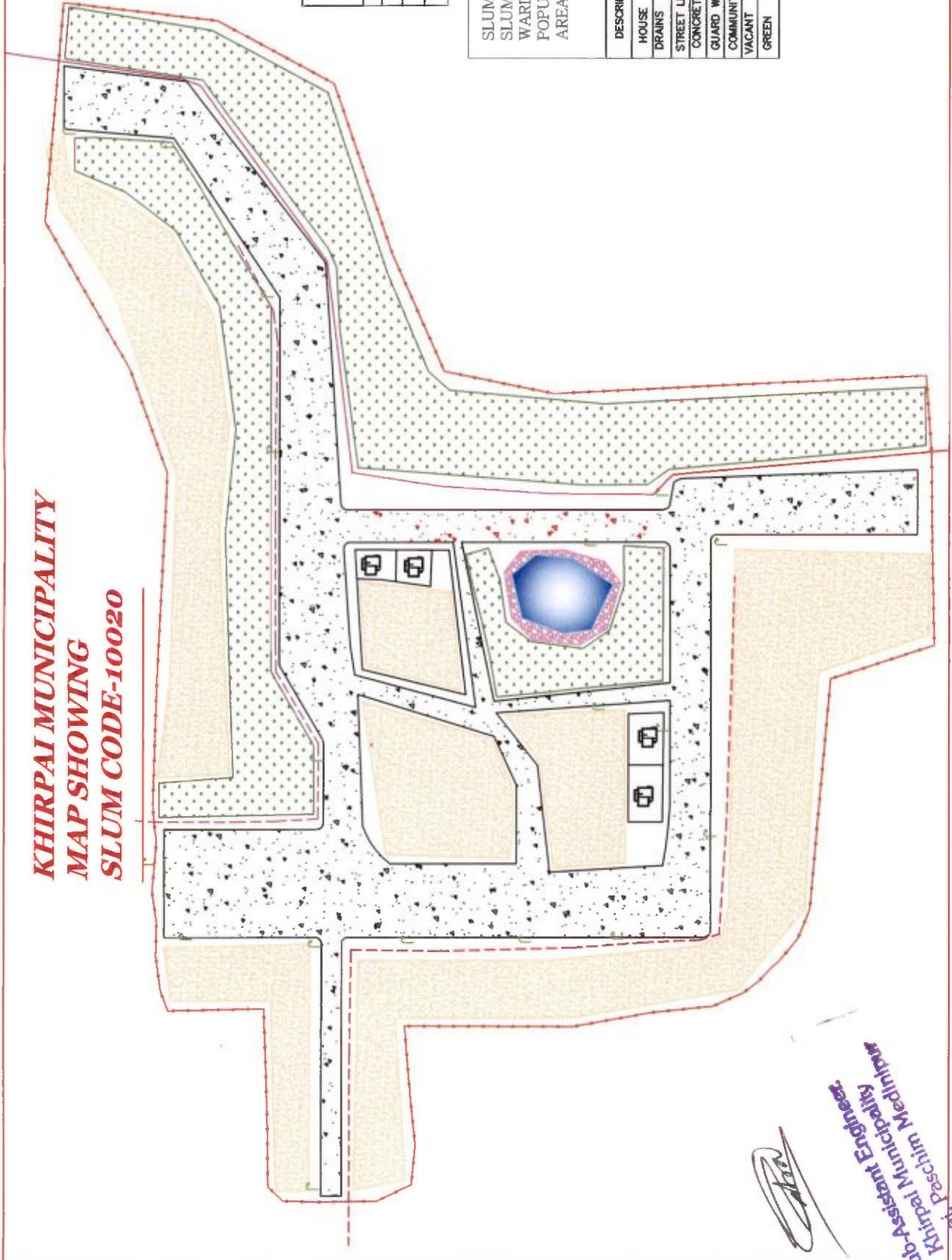

*[Signature]*  
 Sub-Assistant Engineer  
 Khirpai Municipality  
 Paschim Medinipur

*[Signature]*  
 CHAIRMAN  
 KHIRPAI MUNICIPALITY  
 PASCHIM MEDINIPUR

**KHIRPAI MUNICIPALITY  
MAP SHOWING  
SLUM CODE-10021**



AREA STATEMENT	
Vacant Land	(23%)
Green	(23%)
Built up	(27%)
Road	(27%)

SLUM NO	10021
SLUM NAME	DEWAN PARA
WARD NO	06
POPULATION	195
AREA	0.065 SQ.KM

DESCRIPTION	SYMBOL	EX. QUANTITY	SYMBOL	PROP. QUANTITY
HOUSE		19 NOS.		19 NOS.
DRAINS		705 M		105 M
CONCRETE ROAD		801 Sq.m.		40 MTR.
GUARD WALL		128		
COMMUNITY CENTRE		1 Nos.		N I L
VACANT				
GREEN				

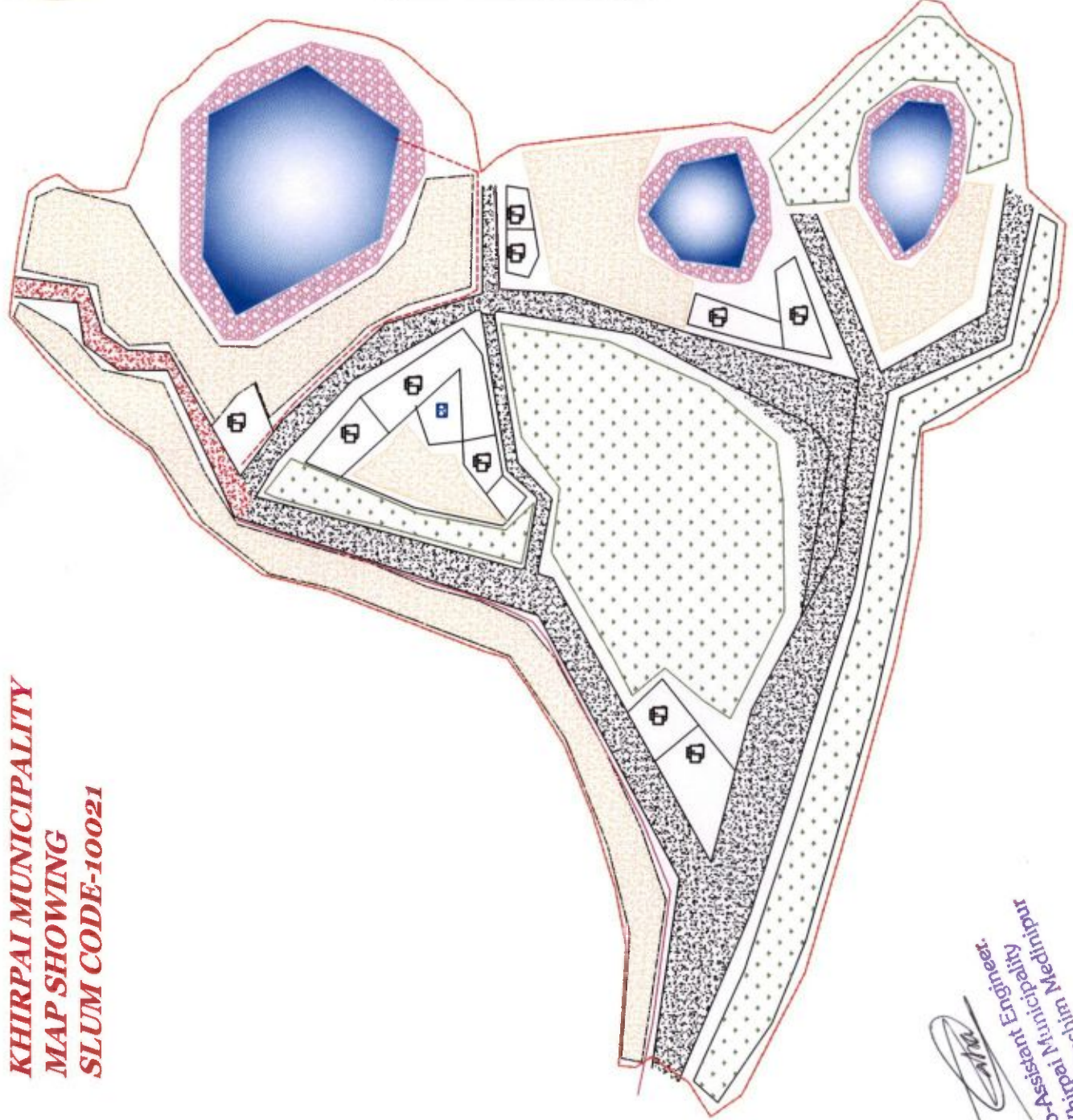

*(Signature)*  
Sub-Assistant Engineer,  
Khirpai Municipality,  
Khirpai, Paschim Medinipur

**CHAIRMAN  
KHIRPAI MUNICIPALITY  
PASCHIM MEDINIPUR**

**KHIRPAI MUNICIPALITY  
MAP SHOWING  
SLUM CODE-10022**

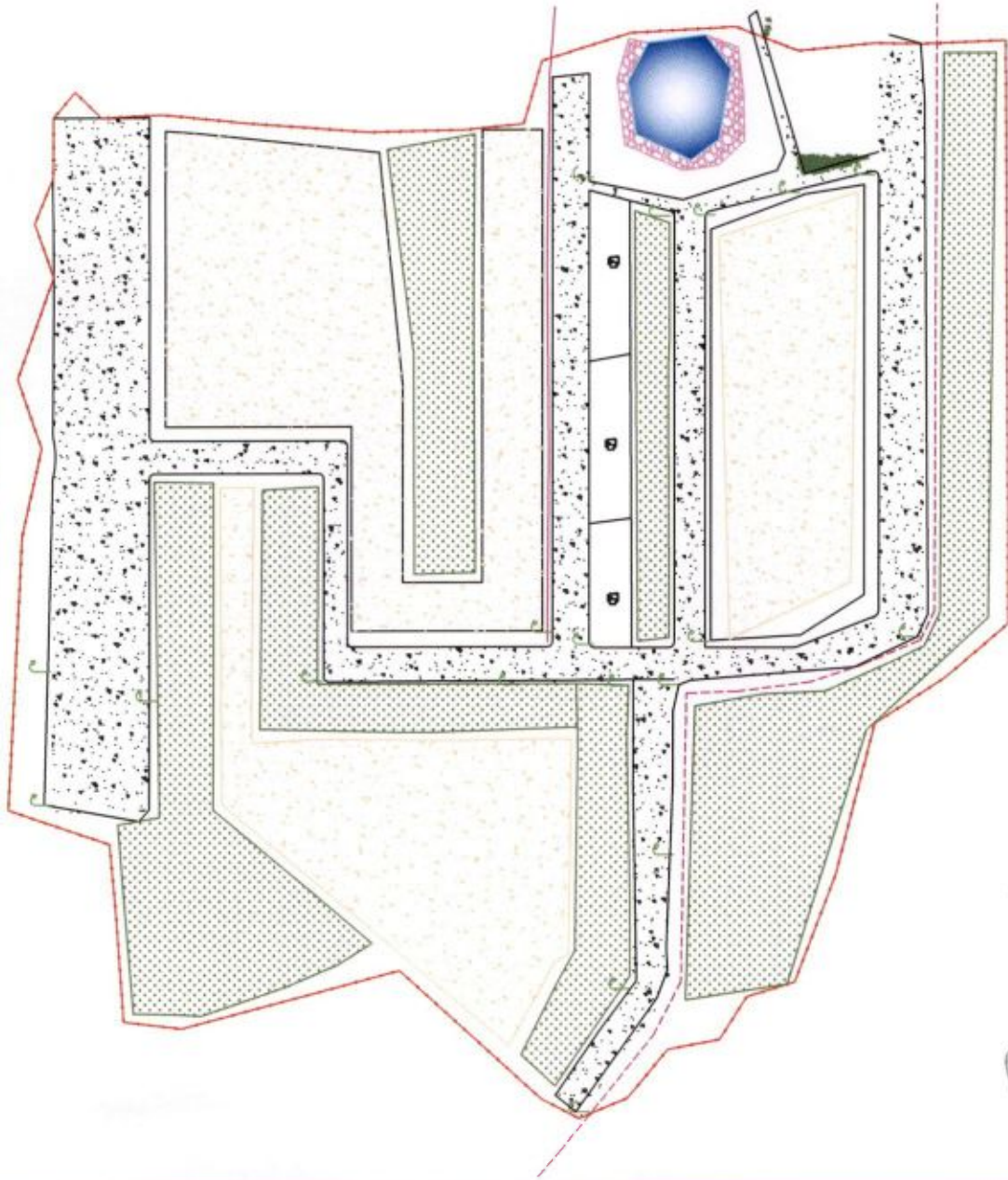

AREA STATEMENT	
Vacant Land	(21%)
Green	(26%)
Built up	(26%)
Road	(27%)

SLUM NO	SLUM NAME	WARD NO	POPULATION	AREA
10022	HARER DANGA	06	141	0.033 SQ.KM

DESCRIPTION	SYMBOL	EX. QUANTITY	SYMBOL	PROP. QUANTITY
HOUSE	⬆	659 MTR.	⬆	3 NOS.
DRAINS	— —	28 NOS.	— —	105 M
STREET LIGHT	⌈	1550 Sq.m.	⌈	NIL
CONCRETE ROAD	▨	119 M.	▨	40 MTR
GUARD WALL	▤	N I L	▤	N I L
COMMUNITY CENTRE	⬢		⬢	
VACANT	□		□	
GREEN	■		■	



*[Signature]*  
CHAIRMAN

**KHIRPAI MUNICIPALITY  
PASCHIM MEDINIPUR**

*[Signature]*  
Sd/- Assistant Engineer,  
Khirpai Municipality,  
Khirpai, Paschim Medinipur.

**KHIRPAI MUNICIPALITY**  
**MAP SHOWING**  
**SLUM CODE-10023**

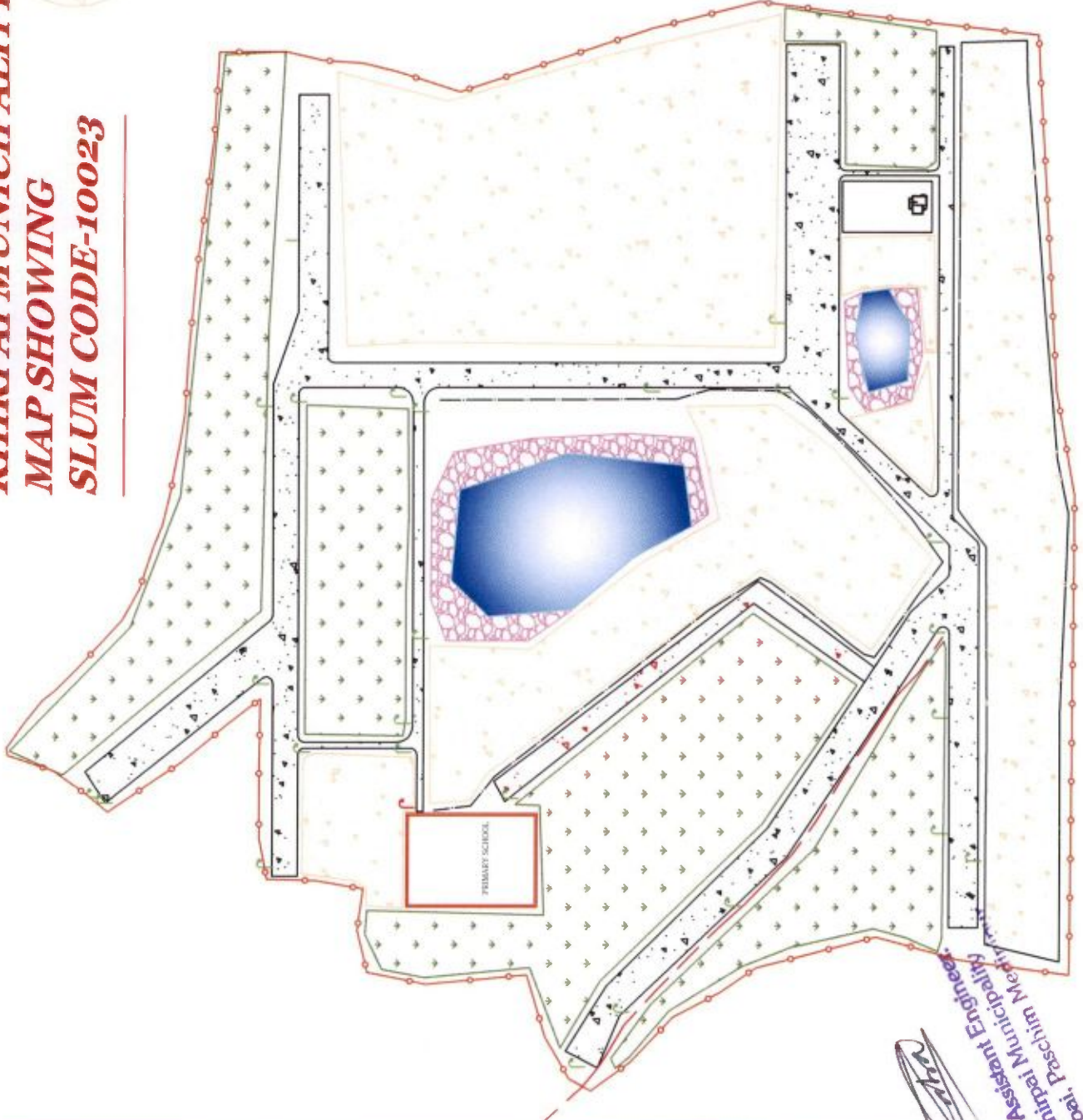

AREA STATEMENT	
Vacant Land	(22%)
Green	(25%)
Built up	(26%)
Road	(31%)

SLUM NO	10023				
SLUM NAME	MOSPUKUR ADIBASI PARA				
WARD NO	07				
POPULATION	160				
AREA	0.022 SQ.KM				
DESCRIPTION	SYMBOL	EX. QUANTITY	SYMBOL	PROP. QUANTITY	
HOUSE	→	691 M	☐	1 NOS.	
DRAINS	→	26 NOS.	→	105 M	
STREET LIGHT	☐	880 Sq.m.	☐	NIL	
CONCRETE ROAD	☐	122 M.	☐	40 MTR.	
GUARD WALL	☐	NIL	☐	NIL	
COMMUNITY CENTRE	☐		☐		
VACANT	☐		☐		
GREEN	☐		☐		



*[Signature]*  
**CHAIRMAN**  
**KHIRPAI MUNICIPALITY**  
**PASCHIM MEDINIPUR**

*[Signature]*  
**Sub-Assistant Engineer**  
**Khirpai Municipality**



**KHIRPAI MUNICIPALITY  
MAP SHOWING  
SLUM CODE-10024**

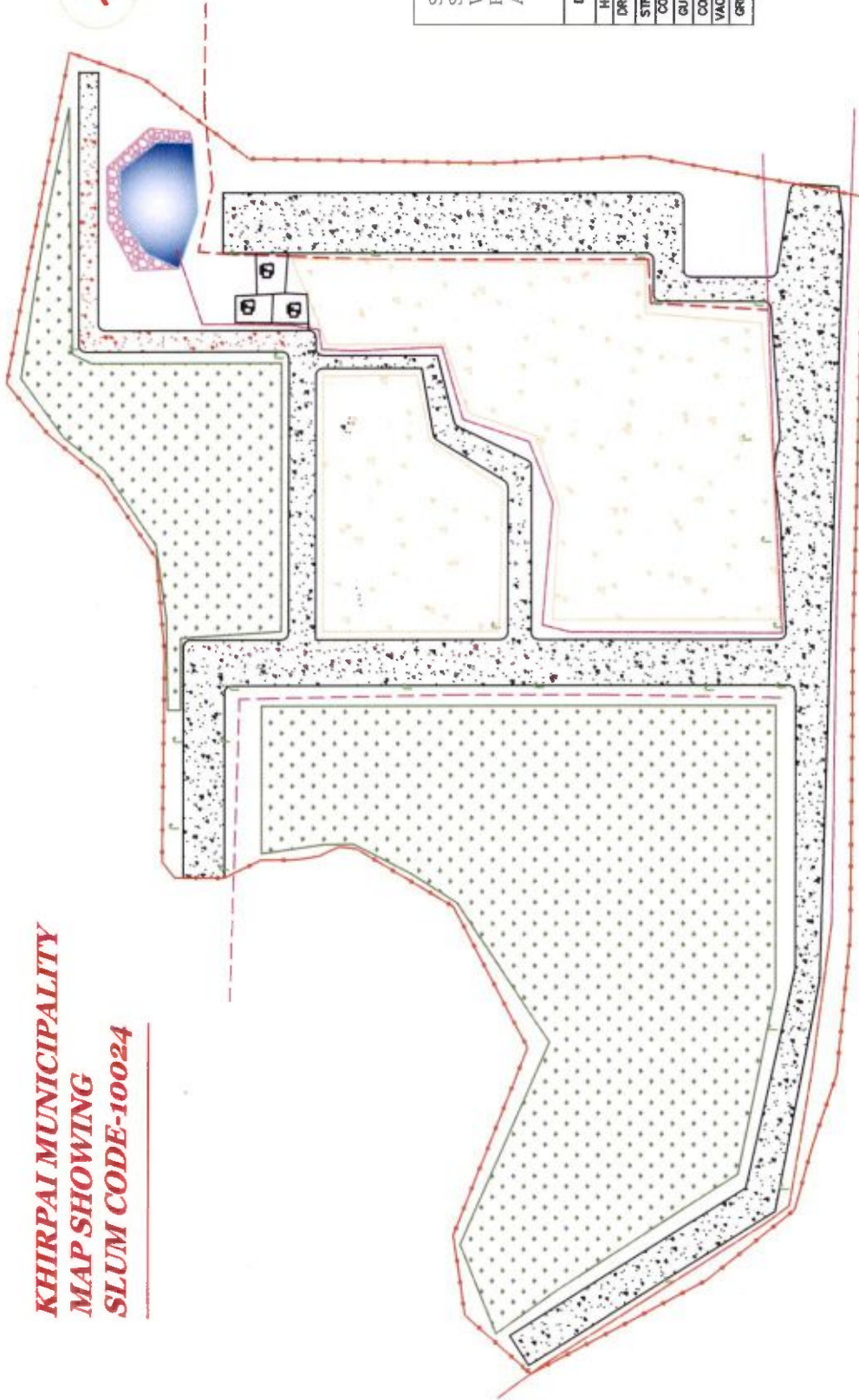

AREA STATEMENT	
Vacant Land	(20%)
Green	(27%)
Built up	(27%)
Road	(30%)

SLUM NO	10024	DEWAN PARA & DOM PARA
SLUM NAME	07	
WARD NO	196	
POPULATION	196	
AREA	0.043 SQ.KM	

DESCRIPTION	SYMBOL	EX. QUANTITY	SYMBOL	PROP. QUANTITY
HOUSE	[Symbol]	697 M	[Symbol]	3 NOS.
DRAINS	[Symbol]	24 NOS.	[Symbol]	105 M
STREET LIGHT	[Symbol]	550 MTR.	[Symbol]	NIL
CONCRETE ROAD	[Symbol]	97 M.	[Symbol]	40 MTR
GUARD WALL	[Symbol]	NIL	[Symbol]	NIL
COMMUNITY CENTRE	[Symbol]		[Symbol]	
VACANT	[Symbol]		[Symbol]	
GREEN	[Symbol]		[Symbol]	

*[Signature]*  
Sub-Assistant Engineer,  
Khirpai Municipality  
Paschim Medinipur

*[Signature]*

CHAIRMAN  
KHIRPAI MUNICIPALITY  
PASCHIM MEDINIPUR



**KHIRPAI MUNICIPALITY  
MAP SHOWING  
SLUM CODE-10025**

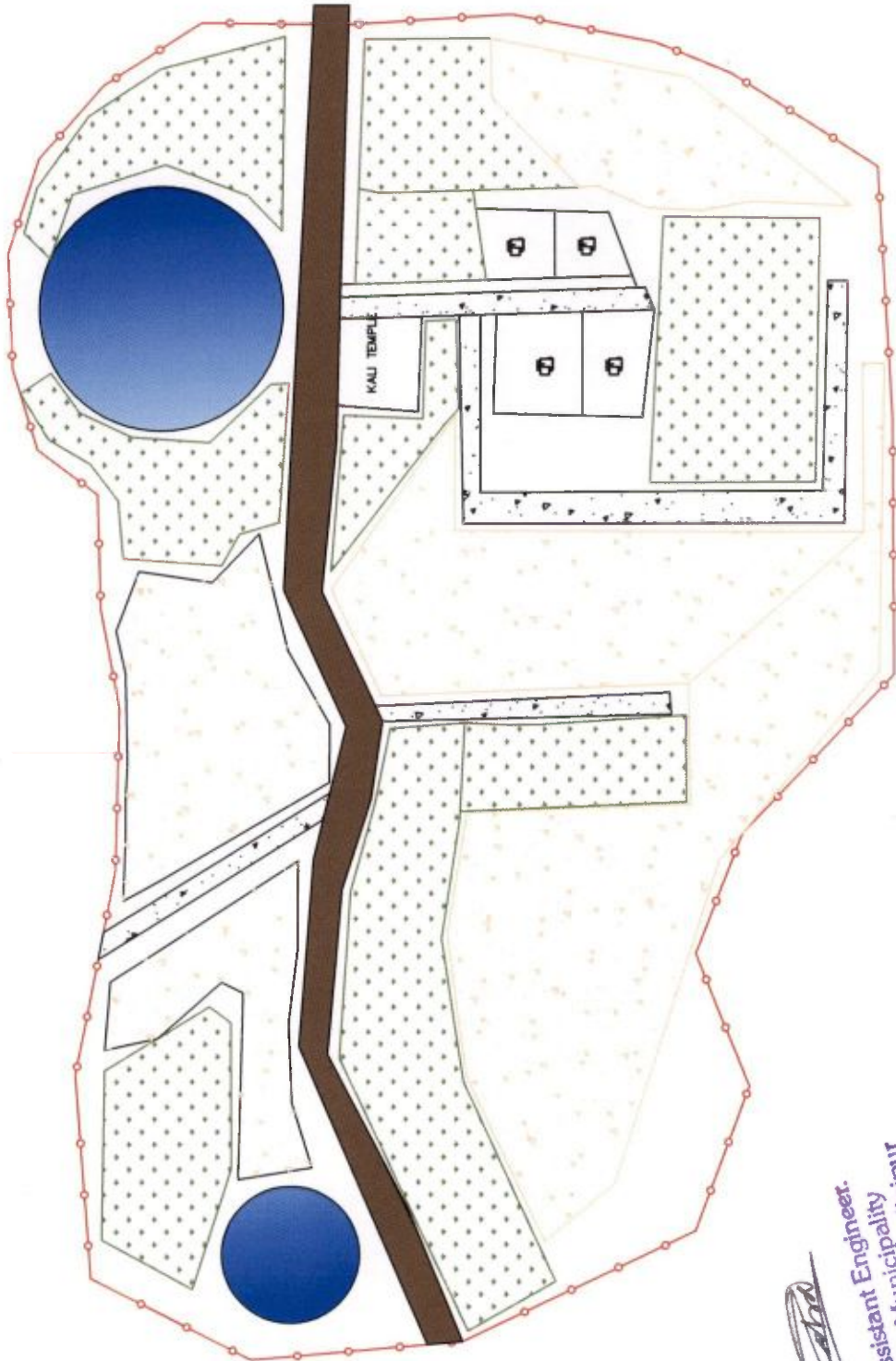

AREA STATEMENT	
Vacant Land	(20%)
Green	(28%)
Built up	(27%)
Road	(25%)

SLUM NO 10025  
SLUM NAME DUTTAPUKUR  
WARD NO 04  
POPULATION 142  
AREA 0.067 SQ.KM

DESCRIPTION	SYMBOL	EX. QUANTITY	SYMBOL	PROP. QUANTITY
HOUSE		471 M		4 NOS.
DRAINS		471 M		105 M
CONCRETE ROAD		460		40 MTR
GUARD WALL		108 M.		
BT ROAD				
VACANT				
GREEN				

*[Handwritten signature]*

Sub-Assistant Engineer,  
Khirpai Municipality  
Khirpai, Paschim Medinipur

*[Handwritten signature]*

CHAIRMAN  
KHIRPAI MUNICIPALITY  
PASCHIM MEDINIPUR

**KHIRPAI MUNICIPALITY  
MAP SHOWING  
SLUM CODE-10026**

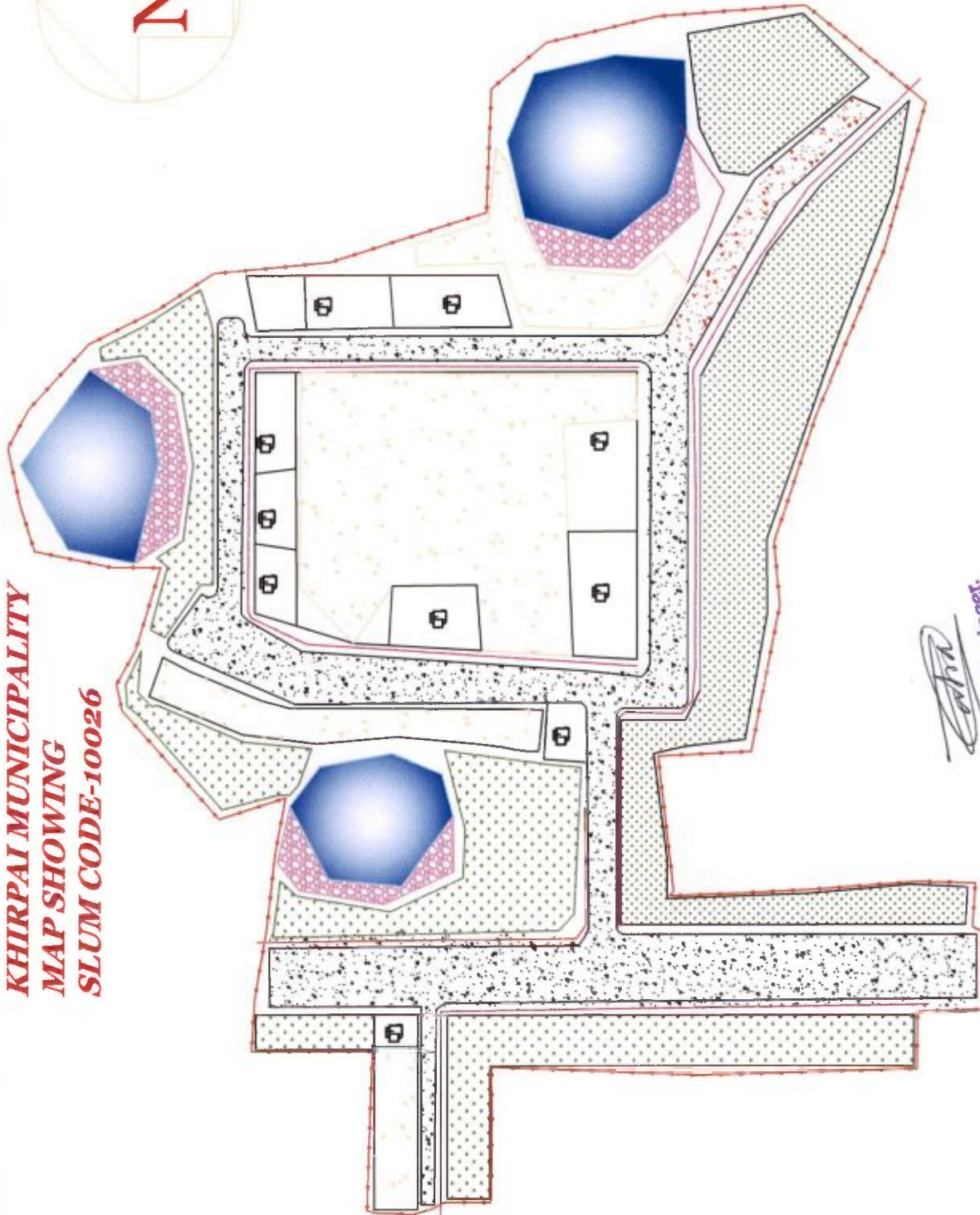

AREA STATEMENT	
Vacant Land	(22%)
Green	(27%)
Built up	(25%)
Road	(30%)

SLUM NO 10026  
 SLUM NAME KABADI PARA & DOGRA DAS PARA  
 WARD NO 08  
 POPULATION 179  
 AREA 0.041SQ.KM

DESCRIPTION	SYMBOL	EX. QUANTITY	SYMBOL	PROP. QUANTITY
HOUSE			10 NOS.	
DRAINS		705 M	105 M	
CONCRETE ROAD		695 Sq.m.	40 SQ.MTR.	
GUARD WALL		112 M.		
COMMUNITY CENTRE		N I L		
VACANT				
GREEN				



*[Handwritten signature]*

**CHAIRMAN  
KHIRPAI MUNICIPALITY  
PASCHIM MEDINIPUR**

*[Handwritten signature]*  
 Sub-Assistant Engineer,  
 Khirpai Municipality  
 Khirpai, Paschim Medinipur

# KHIRPAI MUNICIPALITY MAP SHOWING SLUM CODE-10027



AREA STATEMENT	
Vacant Land	(20%)
Green	(20%)
Built up	(30)
Road	(30%)

SLUM NO 10027  
 SLUM NAME BAG PARA  
 WARD NO 09  
 POPULATION 181  
 AREA 0.096 SQ.KM

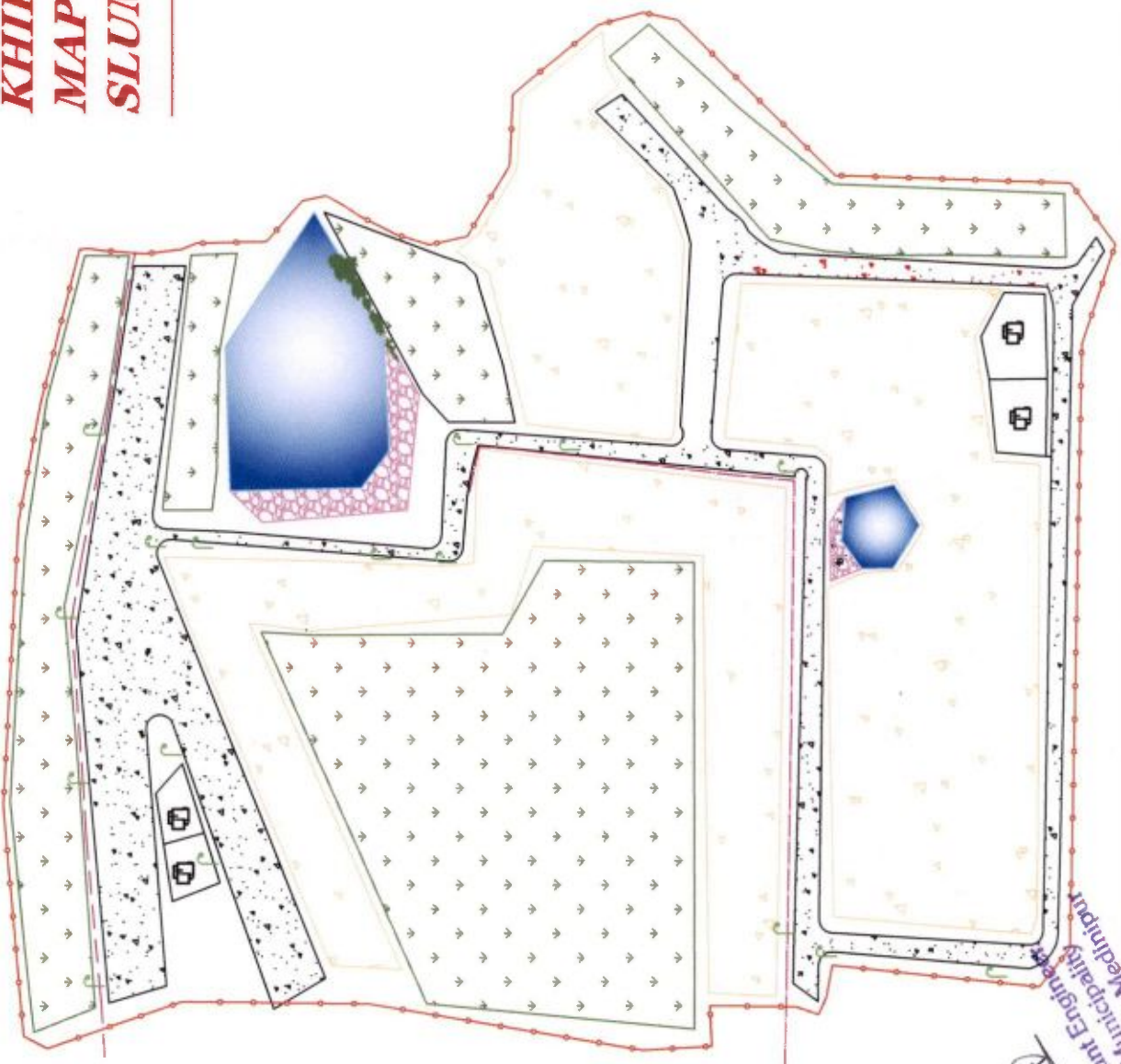

DESCRIPTION	SYMBOL	EX. QUANTITY	SYMBOL	PROP. QUANTITY
HOUSE	→	816 M	[House Symbol]	4 NOS.
DRAINS	—	16 NOS.	[Drain Symbol]	105 M
STREET LIGHT	[Street Light Symbol]	1470 Sq.m.	[Street Light Symbol]	NIL
CONCRETE ROAD	[Concrete Road Symbol]	120 M.	[Concrete Road Symbol]	40 SQ.MTR.
GUARD WALL	[Guard Wall Symbol]	NIL	[Guard Wall Symbol]	NIL
COMMUNITY CENTRE	[Community Centre Symbol]	NIL	[Community Centre Symbol]	NIL
VACANT	[Vacant Symbol]	NIL	[Vacant Symbol]	NIL
GREEN	[Green Symbol]	NIL	[Green Symbol]	NIL

Sub-Assistant Engineer  
 Khirpai Municipality  
 Khirpai, Paschim Medinipur

CHAIRMAN  
 KHIRPAI MUNICIPALITY  
 PASCHIM MEDINIPUR

# KHIRPAI MUNICIPALITY MAP SHOWING SLUM CODE-10028



AREA STATEMENT	
Vacant Land	(20%)
Green	(22%)
Built up	(28%)
Road	(30%)

SLUM NO 10028  
 SLUM NAME GOKULGANGA  
 WARD NO 09  
 POPULATION 276  
 AREA 0.023SQ.KM

DESCRIPTION	SYMBOL	EX. QUANTITY	SYMBOL	PROP. QUANTITY
HOUSE				11 NOS.
DRAINS		932 M		105 M
STREET LIGHT		17 NOS.		NIL
CONCRETE ROAD		1548 Sq.m.		40 SQ.MTR
GUARD WALL		122 M.		
COMMUNITY CENTRE		NIL		NIL
VACANT				
GREEN				

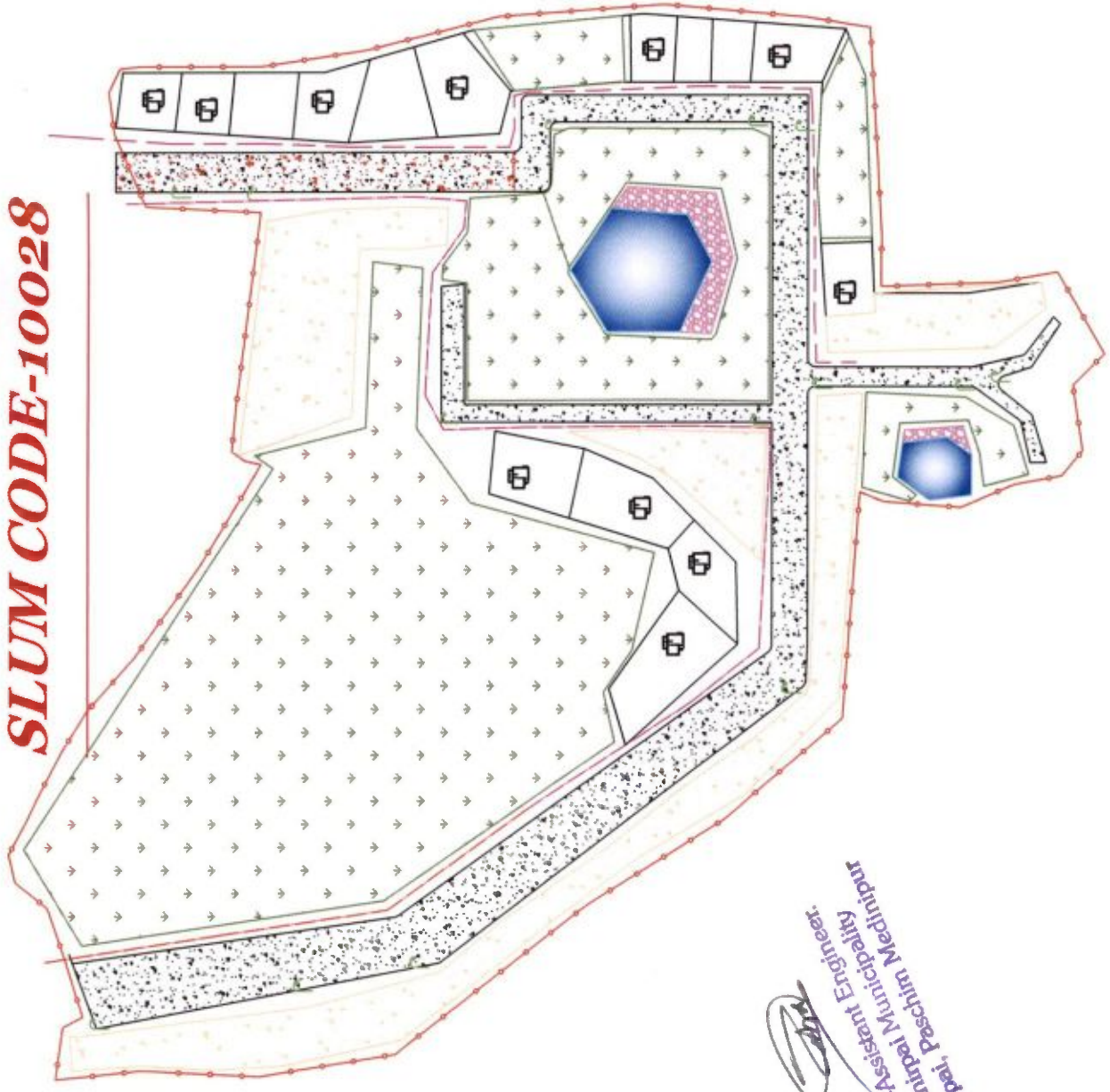

Sub-Assistant Engineer,  
 Khirpai Municipality,  
 Paschim Medinipur

Chairman

CHAIRMAN  
 KHIRPAI MUNICIPALITY  
 PASCHIM MEDINIPUR

**KHIRPAI MUNICIPALITY  
MAP SHOWING  
SLUM CODE-10029**



AREA STATEMENT	
Vacant Land	(20%)
Green	(26%)
Built up	(27%)
Road	(27%)

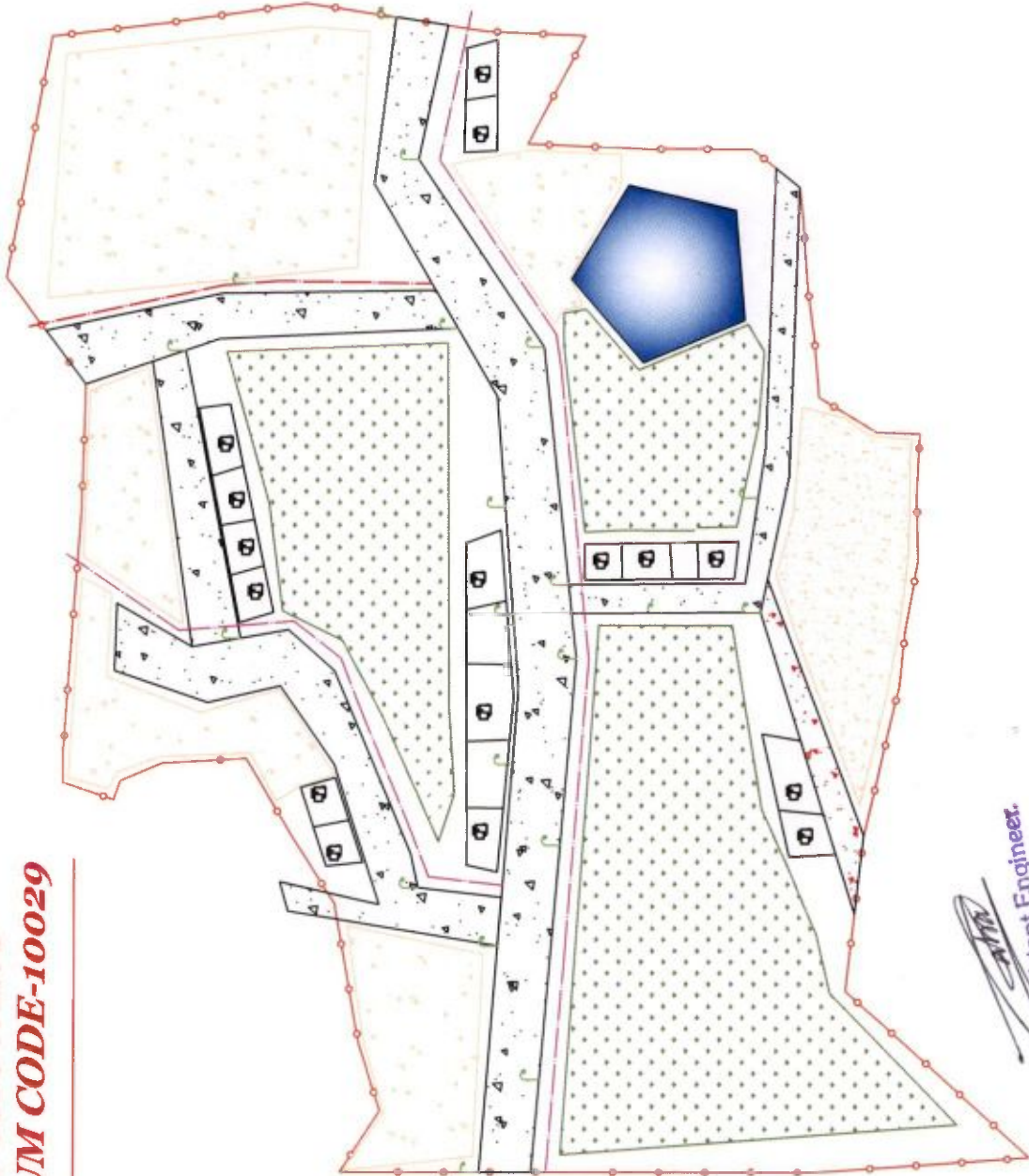

SLUM NO 10029  
 SLUM NAME SHIBBAZAR  
 WARD NO 04  
 POPULATION 266  
 AREA 0.045SQ.KM

DESCRIPTION	SYMBOL	EX. QUANTITY	SYMBOL	PROP. QUANTITY
HOUSE				16 NOS.
DRAINS	→	654 M	→	105 M
STREET LIGHT	⌈	20 NOS.	⌈	NIL
CONCRETE ROAD	▬	795 MTR.	▬	40 MTR.
COMMUNITY CENTRE	⊞	NIL	⊞	NIL
VACANT	■			
GREEN	■			

*(Signature)*  
 Sub-Assistant Engineer,  
 Khirpai Municipality  
 Khirpai, Paschim Medinipur

*(Signature)*

**KHIRPAI MUNICIPALITY  
MAP SHOWING  
SLUM CODE-10030**

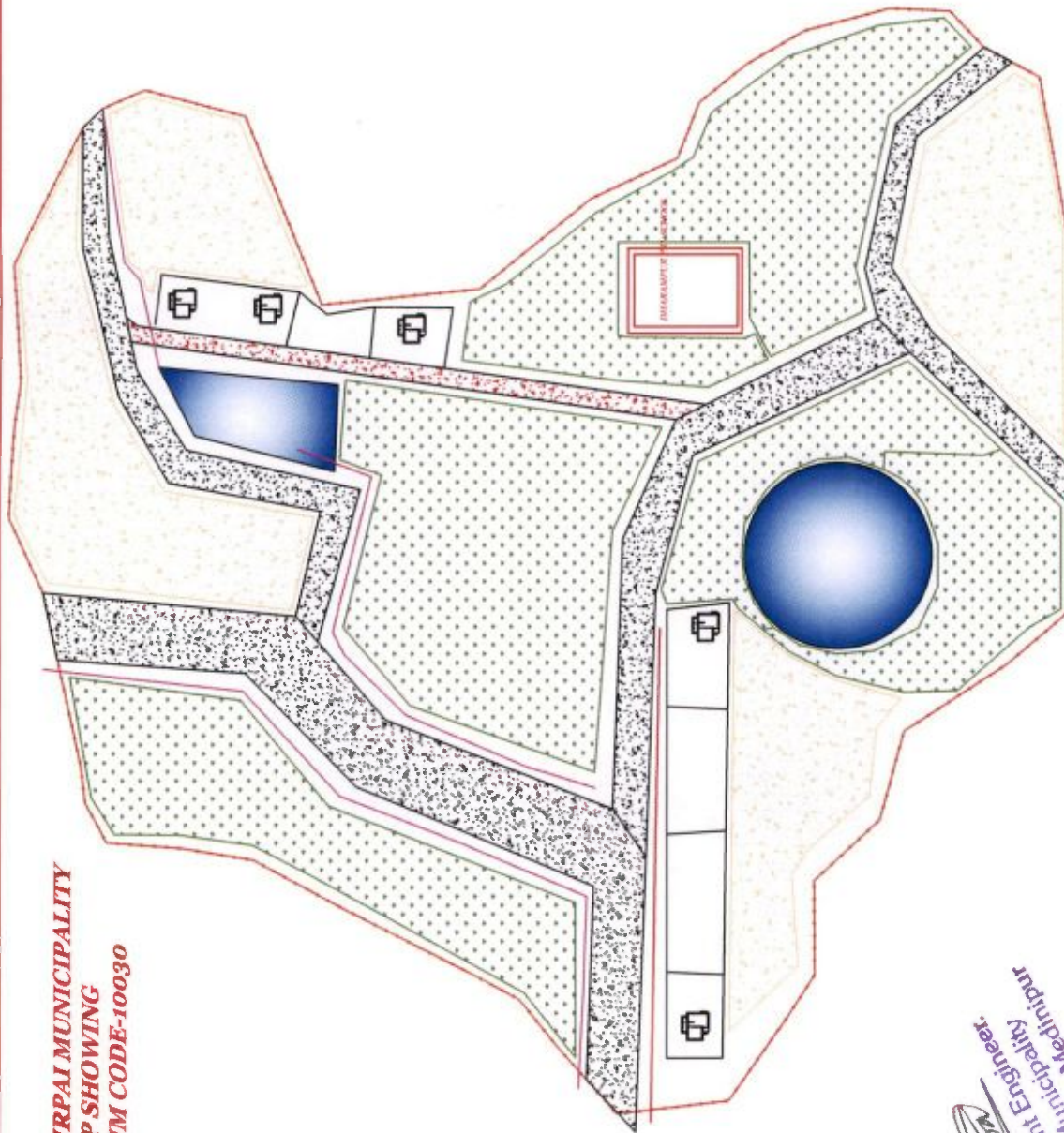

**AREA STATEMENT**

Vacant Land	(21%)
Green	(26%)
Built up	(26%)
Road	(27%)

SLUM NO 10030  
 SLUM NAME UTTAR PARA  
 WARD NO 06  
 POPULATION 160  
 AREA 0.039 SQ.KM

DESCRIPTION	SYMBOL	EX. QUANTITY	SYMBOL	PROP. QUANTITY
HOUSE				5 NOS.
DRAINS		647 M		105 M
CONCRETE ROAD		995 SQ.MTR		40 SOMTR
COMMUNITY CENTRE		NIL		NIL
VACANT				
GREEN				



*[Handwritten signature]*

**CHAIRMAN  
KHIRPAI MUNICIPALITY  
PASCHIM MEDINIPUR**

*[Handwritten signature]*  
 Sub-Assistant Engineer,  
 Khirpai Municipality,  
 Khirpai, Paschim Medinipur

**KHIRPAI MUNICIPALITY  
MAP SHOWING  
SLUM CODE-10031**



AREA STATEMENT	
Vacant Land	(21%)
Green	(26%)
Built up	(26%)
Road	(27%)

SLUM NO 10031  
 SLUM NAME UTTAR PARA  
 WARD NO 07  
 POPULATION 272  
 AREA 0.041 SQ.KM

DESCRIPTION	SYMBOL	EX. QUANTITY	SYMBOL	PROP. QUANTITY
HOUSE				6 NOS.
DRAINS		647 M		105 M
STREET LIGHT		30 NOS.		NIL
CONCRETE ROAD		1200 SQ.MTR		40 SQMTR
COMMUNITY CENTRE		NIL		NIL
VACANT				
GREEN				

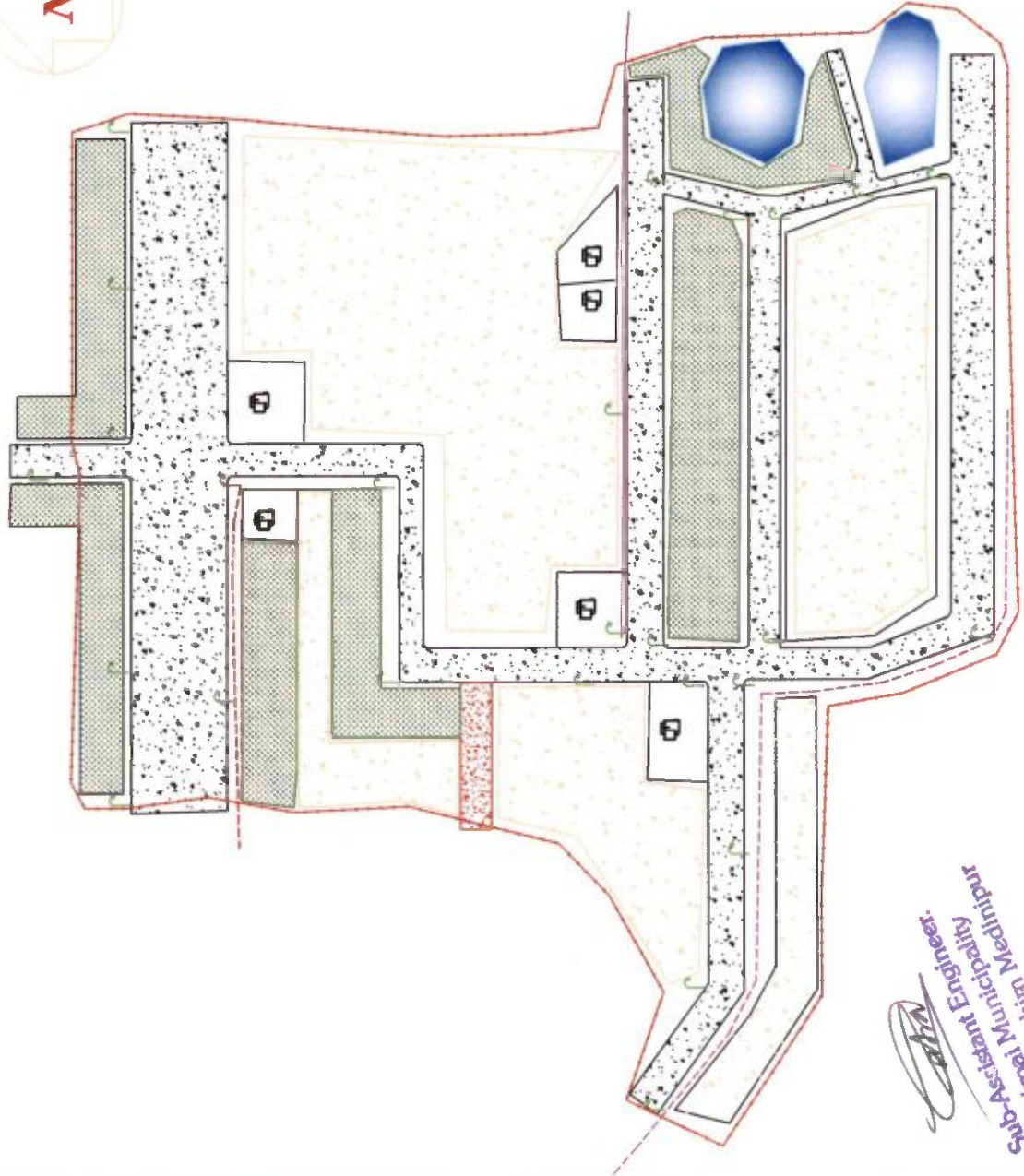

*[Handwritten signature]*

**CHAIRMAN  
KHIRPAI MUNICIPALITY  
PASCHIM MEDINIPUR**

*[Handwritten signature]*  
 Sub-Assistant Engineer,  
 Khirpai Municipality,  
 Paschim Medinipur

**KHIRPAI MUNICIPALITY**  
**MAP SHOWING**  
**SLUM CODE-10032**

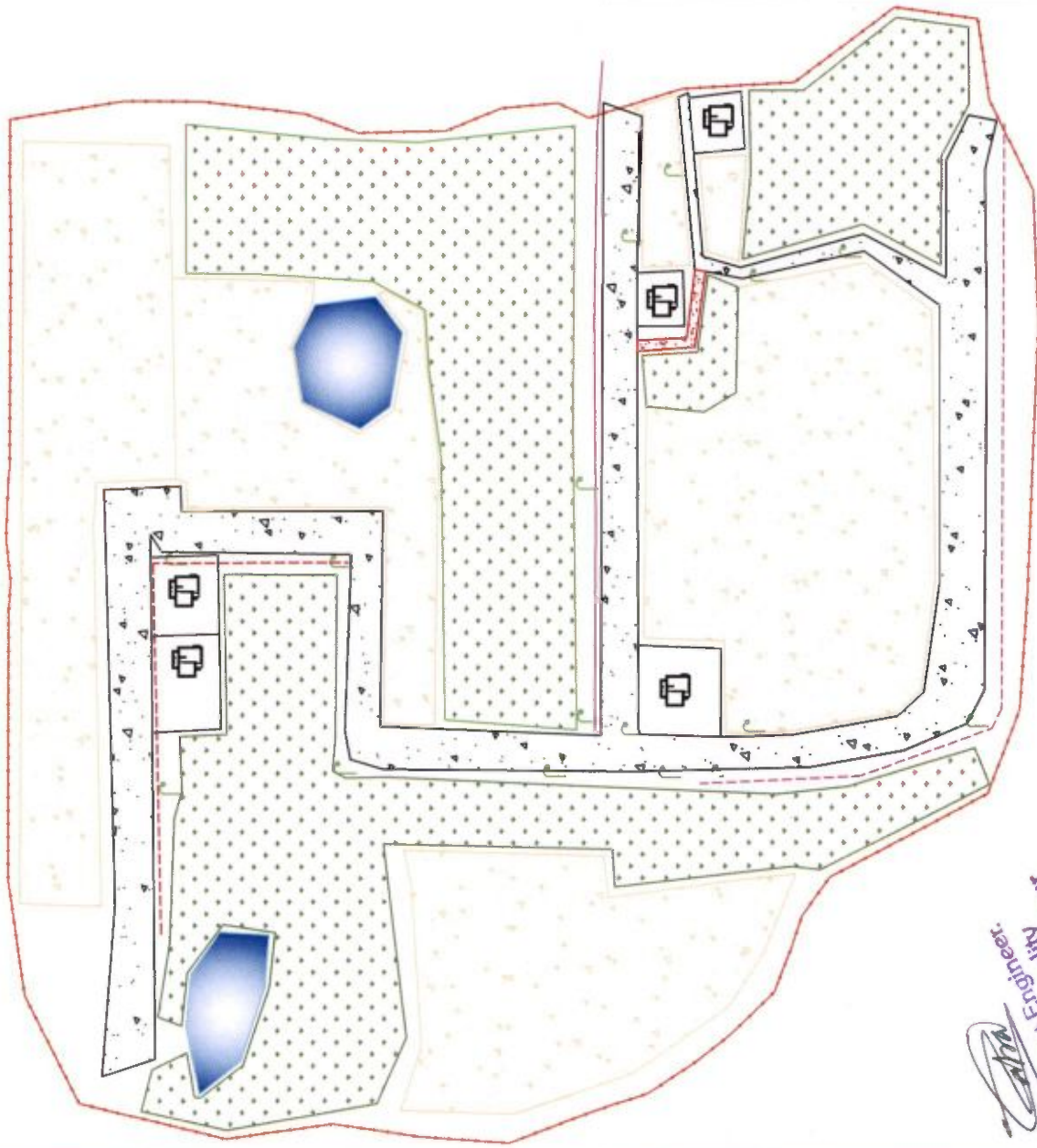

AREA STATEMENT	
Vacant Land	(21%)
Green	(26%)
Built up	(26%)
Road	(27%)

SLUM NO 10032  
 SLUM NAME SHANKRA PARA  
 WARD NO 09  
 POPULATION 176  
 AREA 0.033 SQ.KM

DESCRIPTION	SYMBOL	EX. QUANTITY	SYMBOL	PROP. QUANTITY
HOUSE	→			5 NOS.
DRAINS	→	520 MTR.	→	105 M
STREET LIGHT	⌈	28 NOS.	⌈	NIL
CONCRETE ROAD	▬▬▬▬	850. Sq.m.	▬▬▬▬	40 MTR
COMMUNITY CENTRE	Ⓞ	NIL	Ⓞ	NIL
VACANT				
GREEN	▫			

Sub-Assistant Engineer,  
 Khirpai Municipality,  
 Paschim Medinipur

*[Handwritten Signature]*



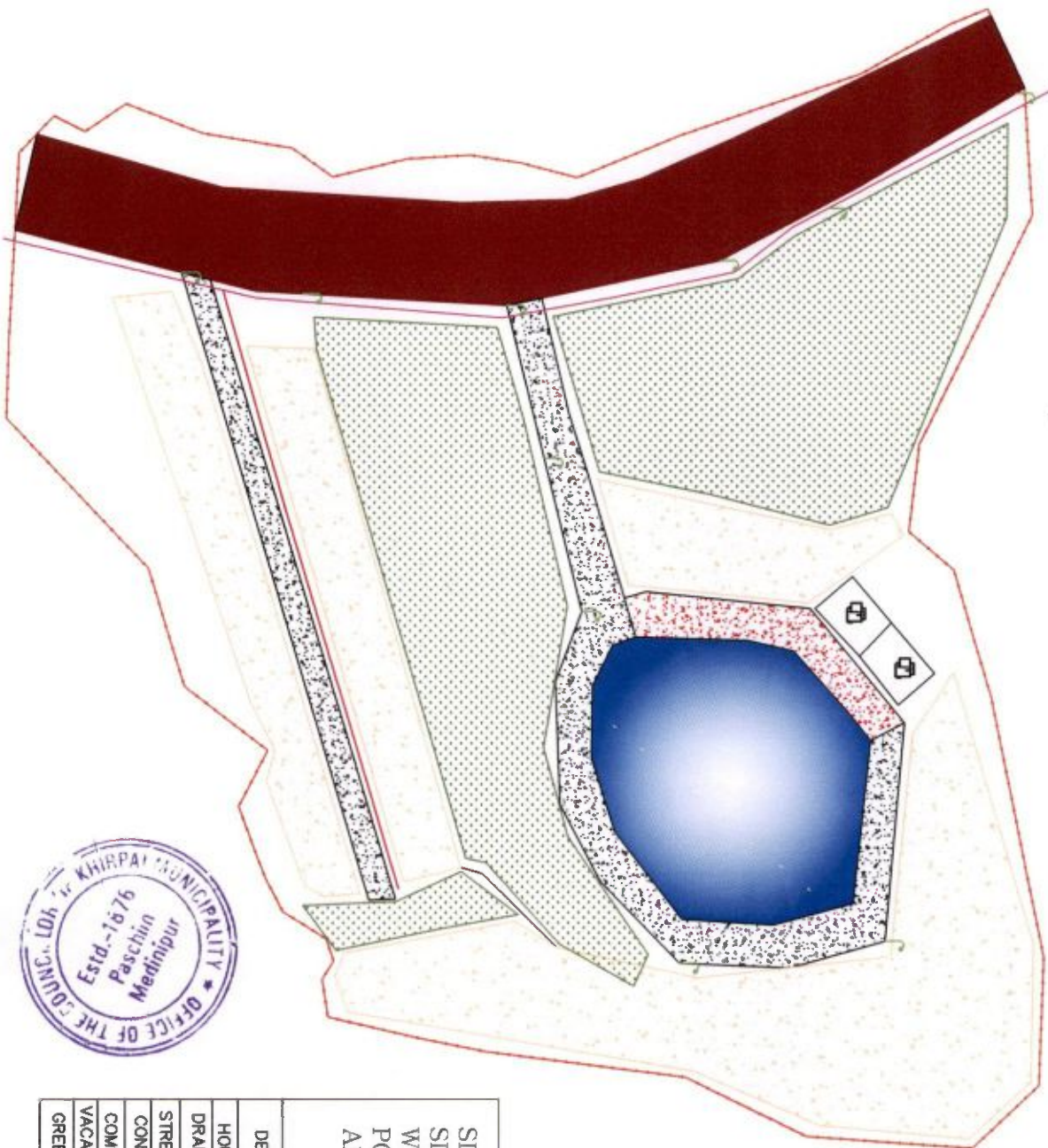

**KHIRPAI MUNICIPALITY**  
**MAP SHOWING**  
**SLUM CODE-10033**

AREA STATEMENT	
Vacant Land	(21%)
Green	(26%)
Built up	(26%)
Road	(27%)

SLUM NO 10033  
SLUM NAME BAMUNPUKUR  
WARD NO 05  
POPULATION 161  
AREA 0.027 SQ.KM

DESCRIPTION	SYMBOL	EX. QUANTITY	SYMBOL	PROP. QUANTITY
HOUSE			☐	2 NOS.
DRAINS	—	520 MTR.	—	105 M
STREET LIGHT	⌋	10 NOS.	⌋	NIL
CONCRETE ROAD	▬	850. Sq.m.	▬	40 MTR
COMMUNITY CENTRE	CC	NIL	CC	NIL
VACANT				
GREEN	■			

**KHIRPAI MUNICIPALITY  
MAP SHOWING  
SLUM CODE-10034**



AREA STATEMENT	
Vacant Land	(23%)
Green	(23%)
Built up	(27%)
Road	(27%)

SLUM NO 10034  
 MUSLIM PARA & ADHIKARY PARA  
 WARD NO 05  
 POPULATION 268  
 AREA 0.067 SQ.KM

DESCRIPTION	SYMBOL	EX. QUANTITY	SYMBOL	PROP. QUANTITY
HOUSE				1 NOS.
DRAINS		708 M		108 M
CONCRETE ROAD		801 Sq.m.		40 MTR.
COMMUNITY CENTRE				NIL
VACANT				
GREEN				
IMPORTANT LAND MARK				



*[Handwritten signature]*

**CHAIRMAN  
KHIRPAI MUNICIPALITY  
PASCHIM MEDINIPUR**

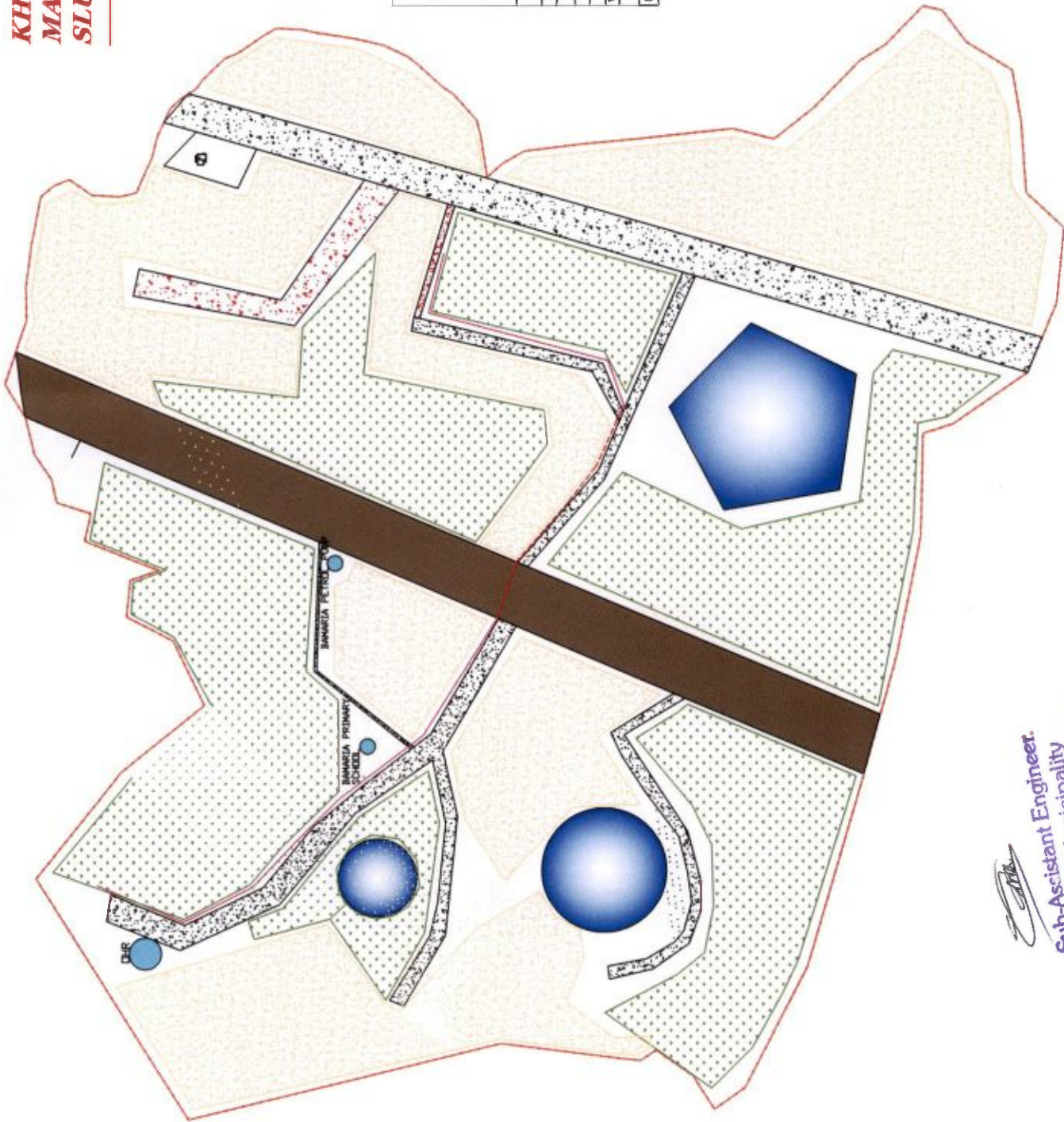

*[Signature]*  
**Sub-Assistant Engineer,  
Khirpai Municipality  
Paschim Medinipur**

# KHIRPAI MUNICIPALITY MAP SHOWING SLUM CODE-10035

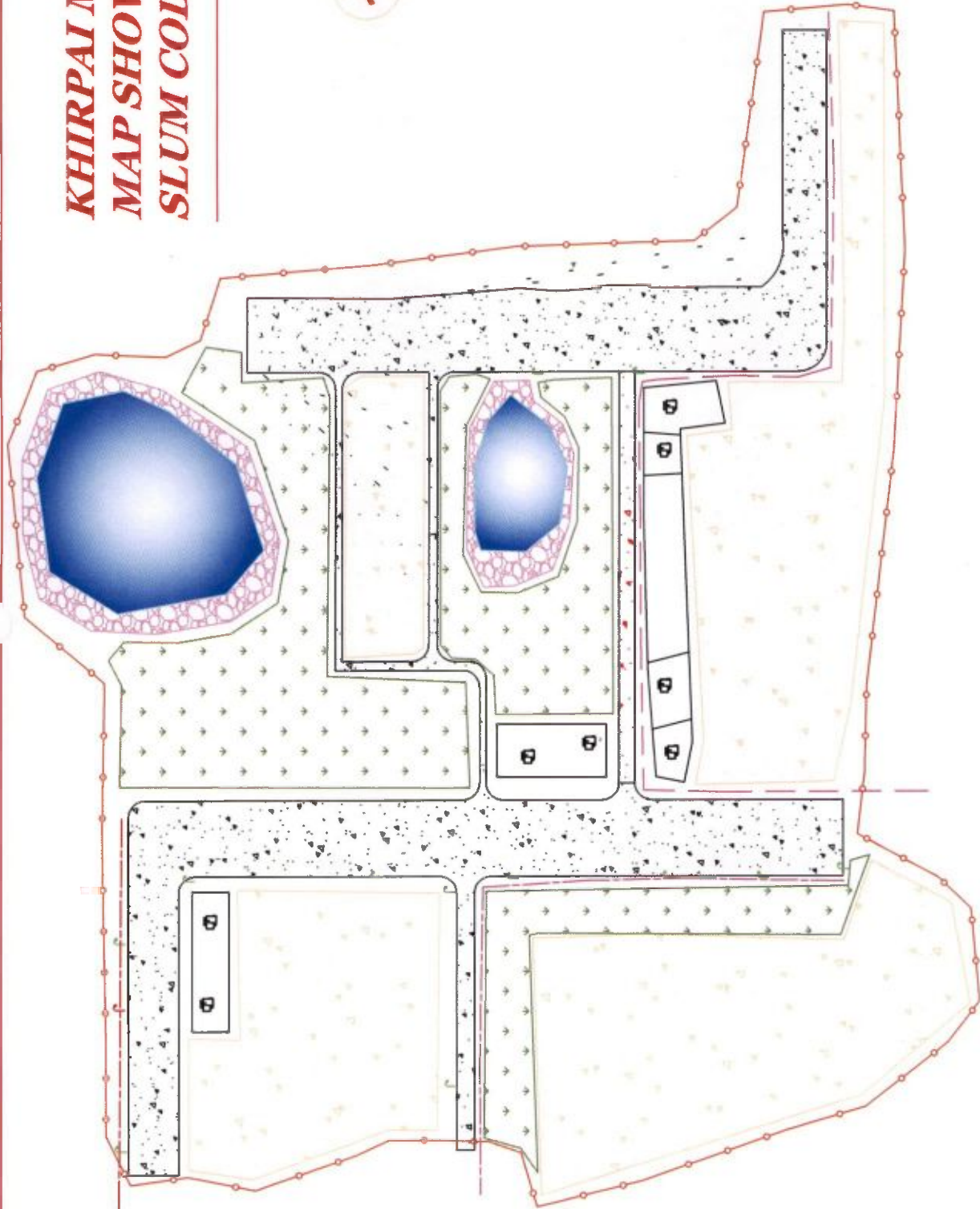

AREA STATEMENT	
Vacant Land	(20%)
Green	(22%)
Built up	(27%)
Road	(31%)

SLUM NO	10035	SYMBOL	EX. QUANTITY	SYMBOL	PROP. QUANTITY
SLUM NAME	KUMAR PARA		571 M		8 NOS.
WARD NO	01		20 NOS.		105.00 m <sup>2</sup> .
POPULATION	345		CONCRETE ROAD		40.00 MTR.
AREA	0.28 SQ.KM		GUARD WALL		NIL
			COMMUNITY CENTRE		NIL
			VACANT		NIL
			GREEN		NIL

*(Signature)*

Sub-Assistant Engineer.  
Khirpai Municipality  
Khirpai, Paschim Medinipur

204

*(Signature)*

CHAIRMAN  
KHIRPAI MUNICIPALITY  
PASCHIM MEDINIPUR

**KHIRPAI MUNICIPALITY  
MAP SHOWING  
SLUM CODE-10036**

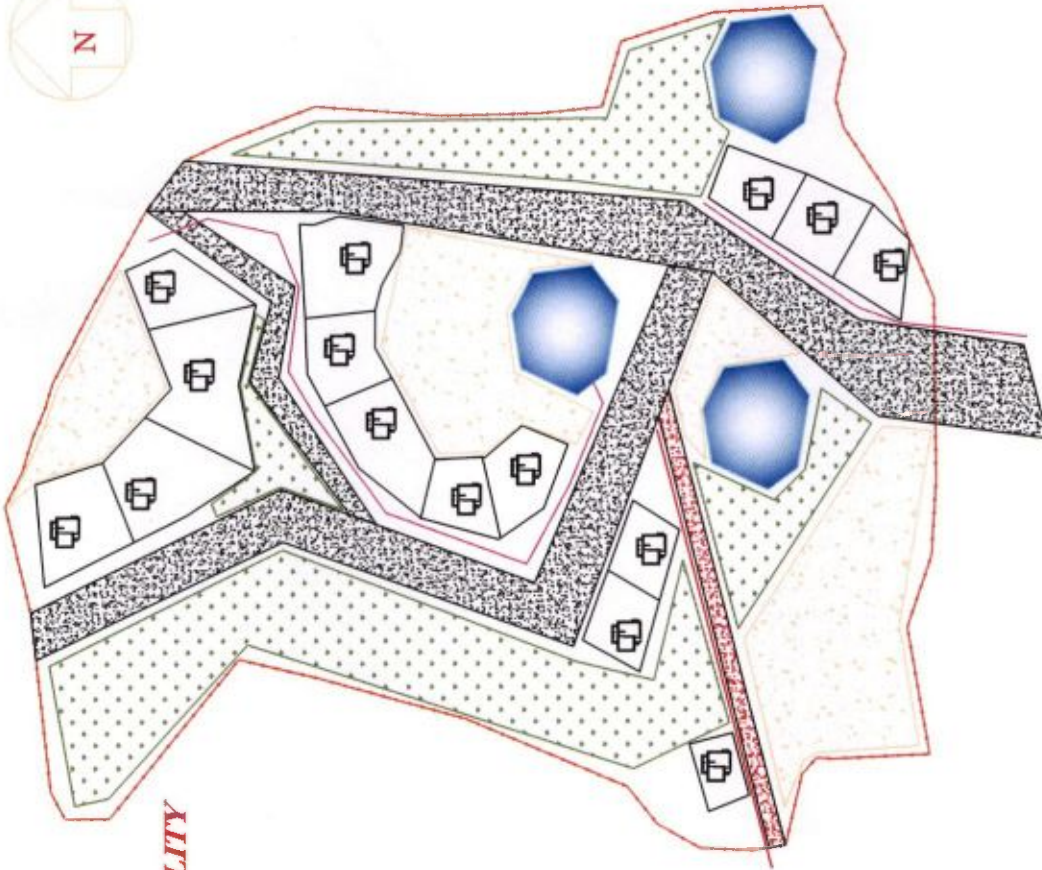

AREA STATEMENT	
Vacant Land	(21%)
Green	(26%)
Built up	(26%)
Road	(27%)

SLUM NO	10036				
SLUM NAME	GHOSH PARA				
WARD NO	02				
POPULATION	339				
AREA	0.013 SQ.KM				
DESCRIPTION	SYMBOL	EX. QUANTITY	SYMBOL	PROP. QUANTITY	
HOUSE				15 NOS.	
DRAINS		647 M		105 M	
CONCRETE ROAD		1200 SQ.MTR		40 SOMTR	
COMMUNITY CENTRE		N I L		N I L	
VACANT					
GREEN					



*[Handwritten signature]*

**CHAIRMAN  
KHIRPAI MUNICIPALITY  
PASCHIM MEDINIPUR**

*[Handwritten signature]*  
Sub-Assistant Engineer,  
Khirpai Municipality  
Khirpai, Paschim Medinipur

**KHIRPAI MUNICIPALITY  
MAP SHOWING  
SLUM CODE-10037**



AREA STATEMENT	
Vacant Land	(20%)
Green	(28%)
Built up	(27%)
Road	(25%)

SLUM NO 10037  
 SLUM NAME KARAK PARA  
 WARD NO 05  
 POPULATION 116  
 AREA 0.052 SQ.KM

DESCRIPTION	SYMBOL	EX. QUANTITY	SYMBOL	PROP. QUANTITY
HOUSE		471 M		1 NOS.
DRAINS		360 M		105 M
CONCRETE ROAD		40 MTR		40 MTR
BT ROAD				
VACANT				
GREEN				

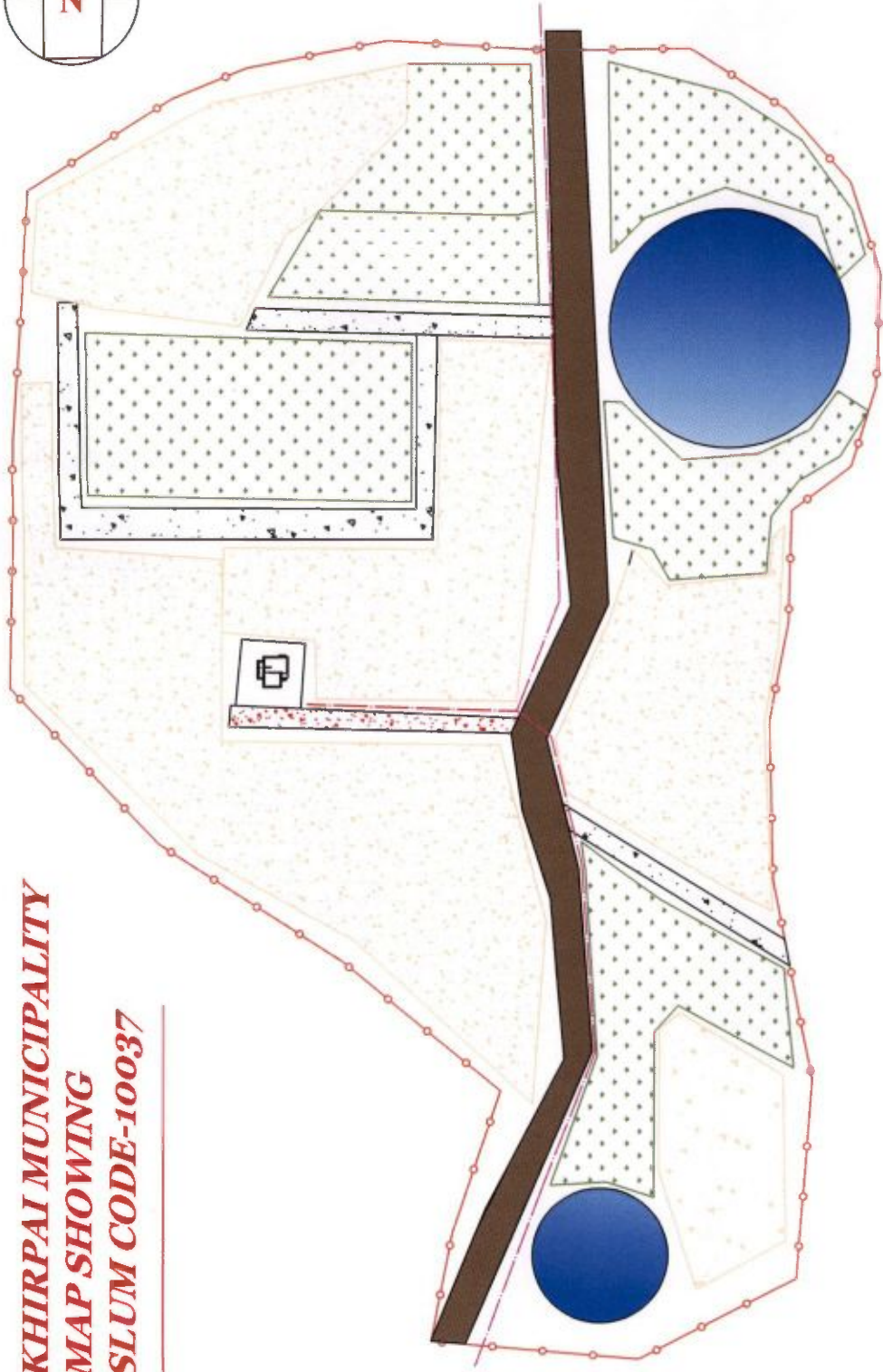

*[Signature]*  
 Sub-Asstt Engineer,  
 Khirpai Municipality,  
 Khirpai, Paschim Medinipur

*[Signature]*

CHAIRMAN  
 KHIRPAI MUNICIPALITY  
 PASCHIM MEDINIPUR

**KHIRPAI MUNICIPALITY**  
**MAP SHOWING NON SLUMS (19 NOS.)**



CHAIRMAN  
 KHIRPAI MUNICIPALITY  
 PASCHIM MEDINIPUR

LEGEND	
SLUM BOUNDARY	
NON-SLUM AREA	
WARD BOUNDARY	

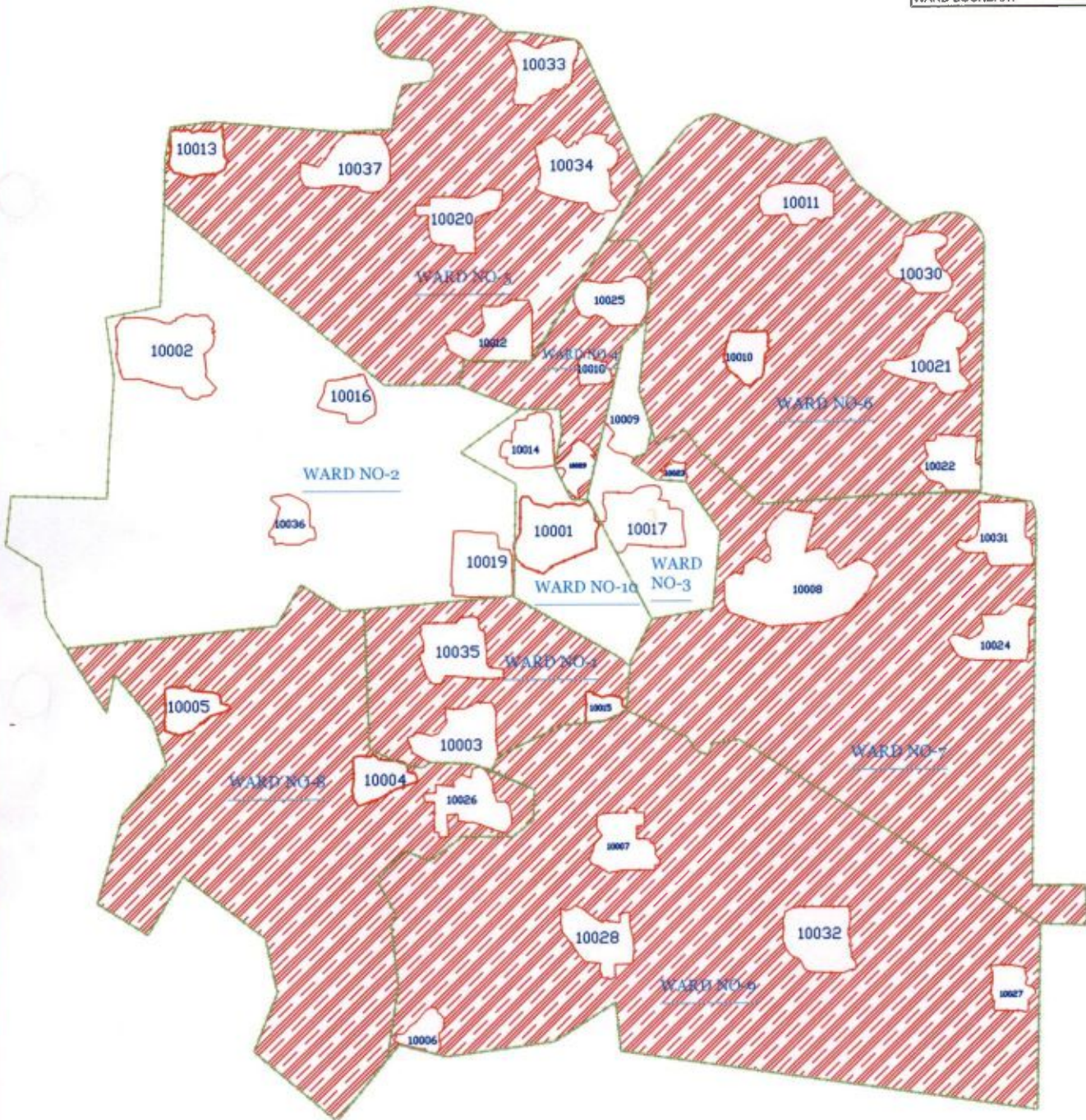

*[Signature]*  
 Sub-Engineer.  
 Khirpai Municipality  
 Khirpai, Paschim Medinipur

*[Signature]*  
 CHAIRMAN  
 KHIRPAI MUNICIPALITY  
 PASCHIM MEDINIPUR



# KHIRPAI MUNICIPALITY NON-SLUM AREA IN WARD NO.-1

CHAIRMAN  
KHIRPAI MUNICIPALITY

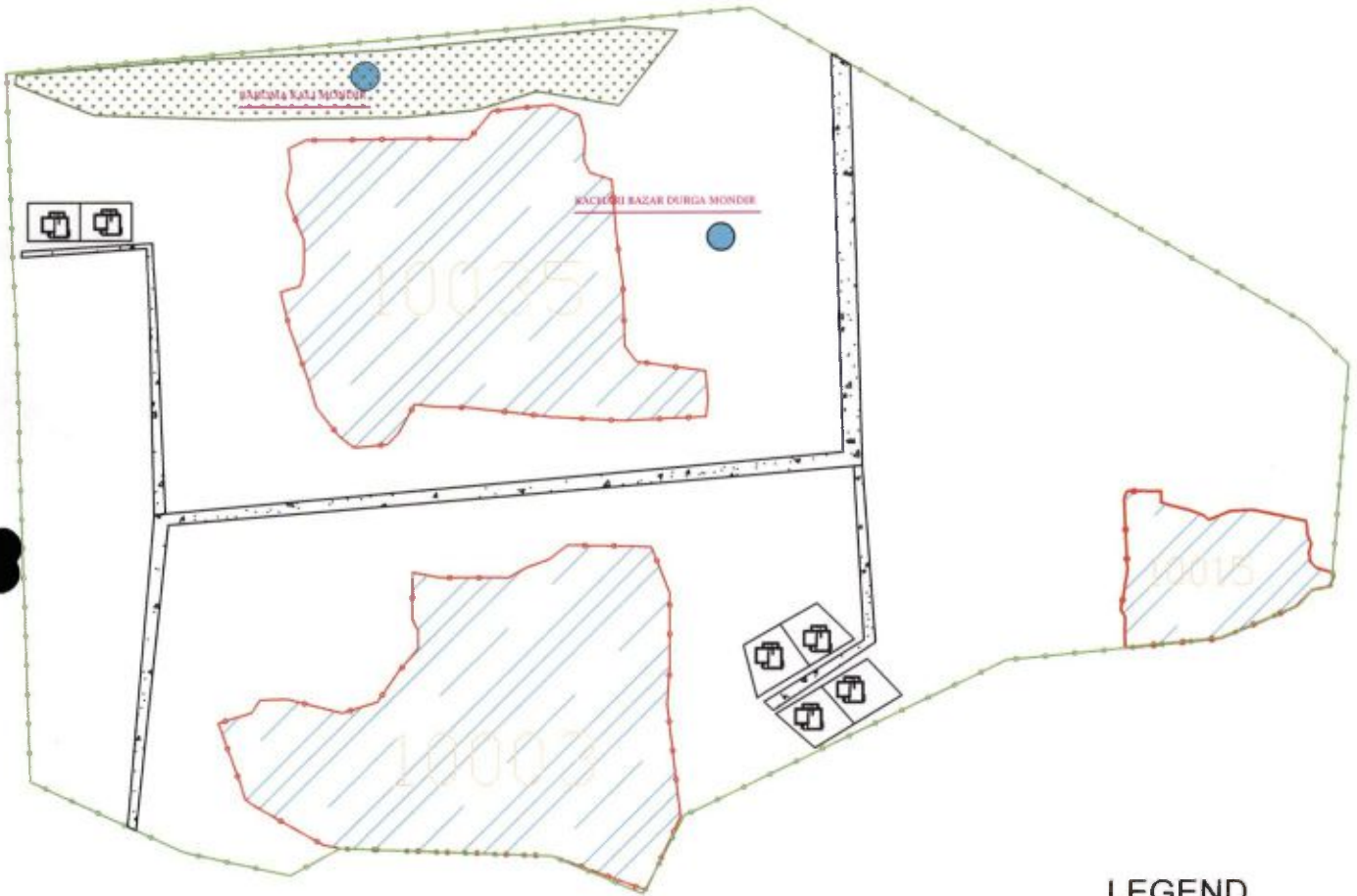

### LEGEND

ROADS; BITUMINOUS	
ROADS; CONCRETE	
GRASS; OTHERS	
IMPORTANT LOCATION	
DWELLING UNIT	
SLUM BOUNDARY	
WARD BOUNDARY	

*Sub-Assistant Engineer.*  
Khirpai Municipality  
Khirpai, Paschim Medinipur

*CHAIRMAN*  
KHIRPAI MUNICIPALITY  
PASCHIM MEDINIPUR



# KHIRPAI MUNICIPALITY

## NON-SLUM AREA IN WARD NO.-4

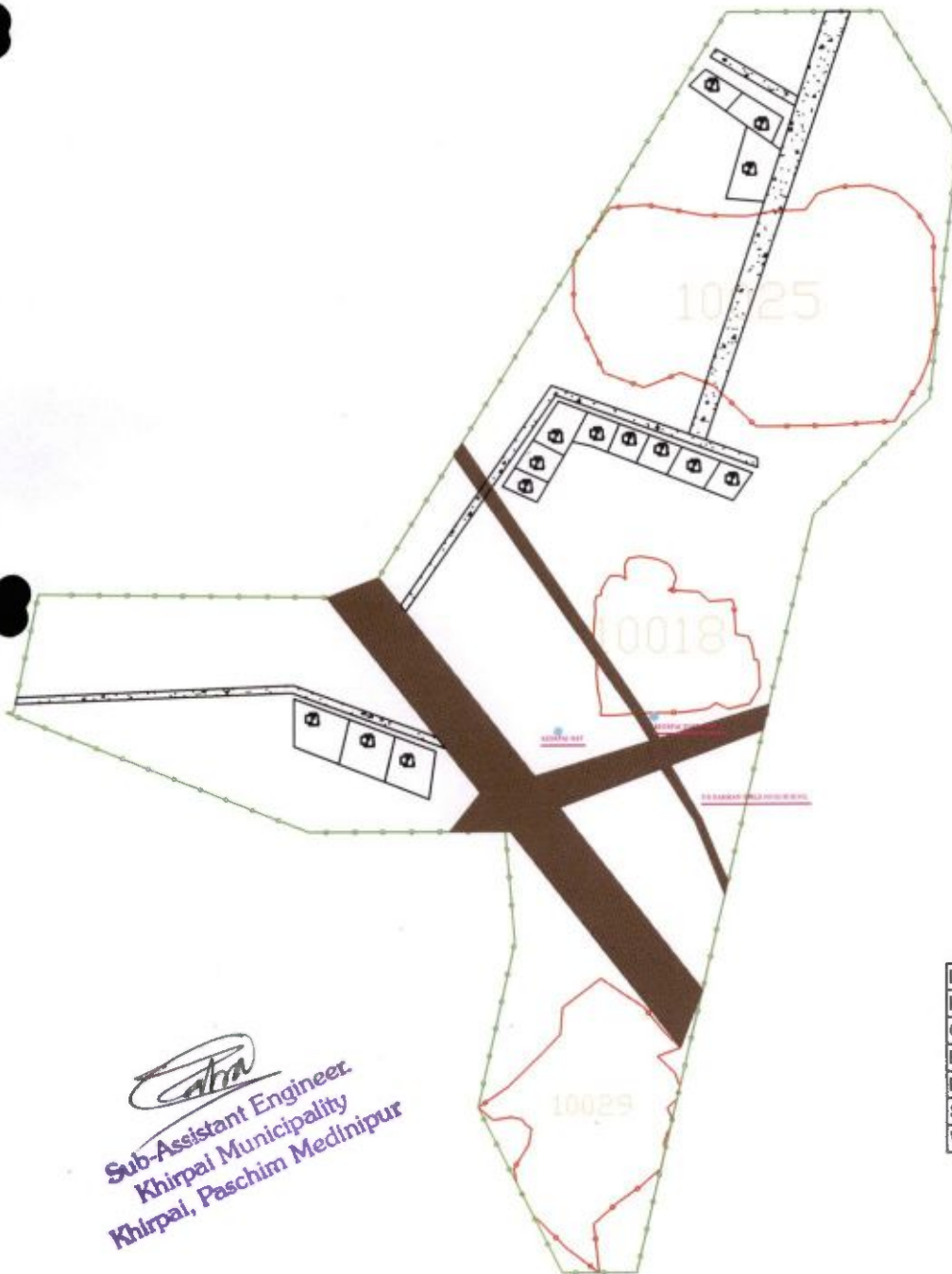

### LEGEND

ROADS; BITUMINOUS	
ROADS; CONCRETE	
GRASS; OTHERS	
IMPORTANT LOCATION	
DWELLING UNIT	
SLUM BOUNDARY	
WARD BOUNDARY	

*Sub Assistant Engineer*  
 Khirpai Municipality  
 Khirpai, Paschim Medinipur

*CHAIRMAN*  
 KHIRPAI MUNICIPALITY  
 PASCHIM MEDINIPUR



**KHIRI MUNICIPALITY**  
**NON-SLUM AREA IN WARD NO.-5**

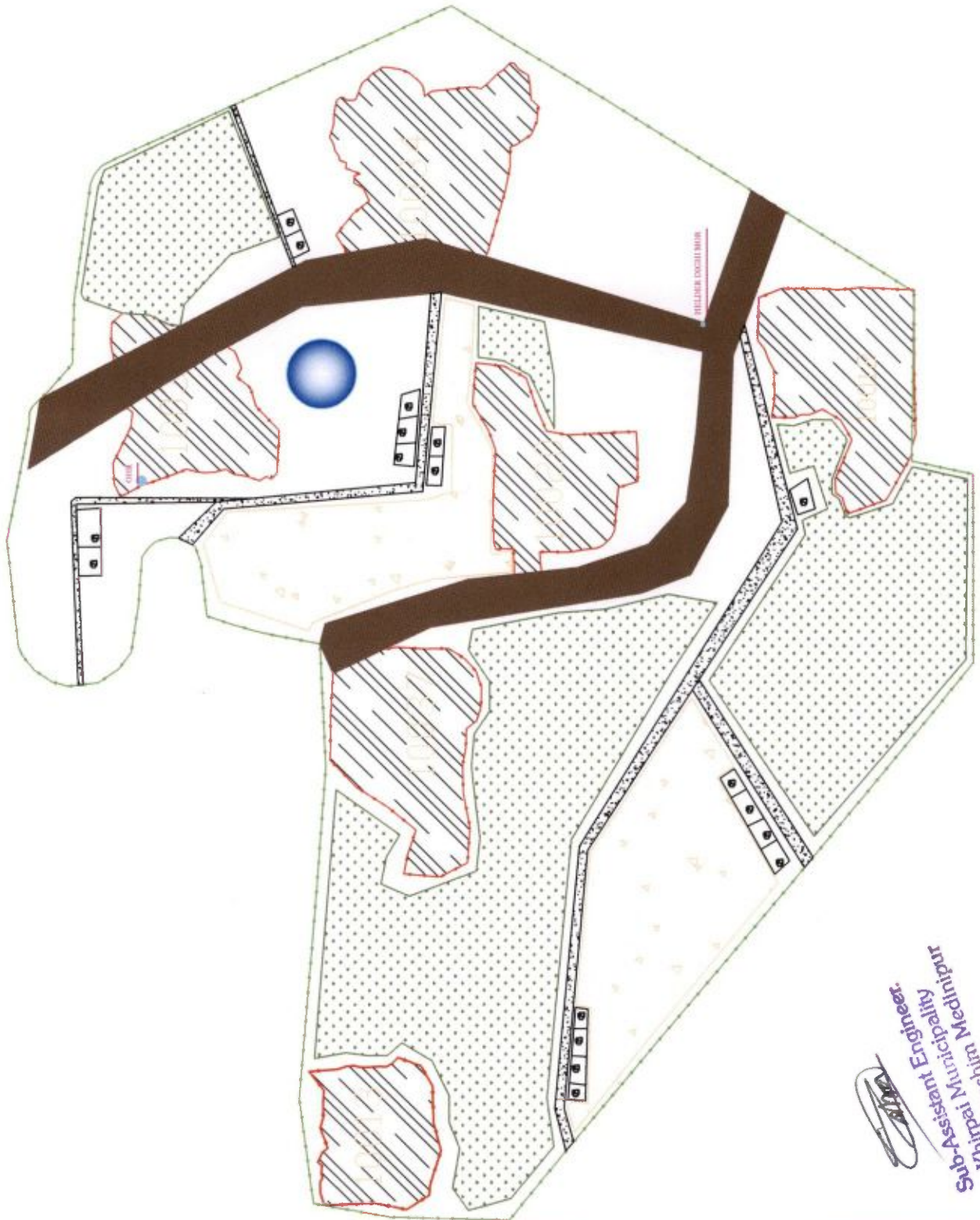

**LEGEND**

ROADS: BITUMINOUS	—
ROADS: CONCRETE	—
GRASS: OTHERS	—
IMPORTANT LOCATION	●
DWELLING UNIT	□
SLUM BOUNDARY	—
WARD BOUNDARY	—

*[Signature]*  
 Sub-Assistant Engineer,  
 Khirpai Municipality,  
 Khirpai, Paschim Medinipur

*[Signature]*  
 CHAIRMAN  
 KHIRPAJ MUNICIPALITY  
 PASCHIM MEDINIPUR



**KHIRPAI MUNICIPALITY**  
**NON-SLUM AREA IN WARD NO.-6**

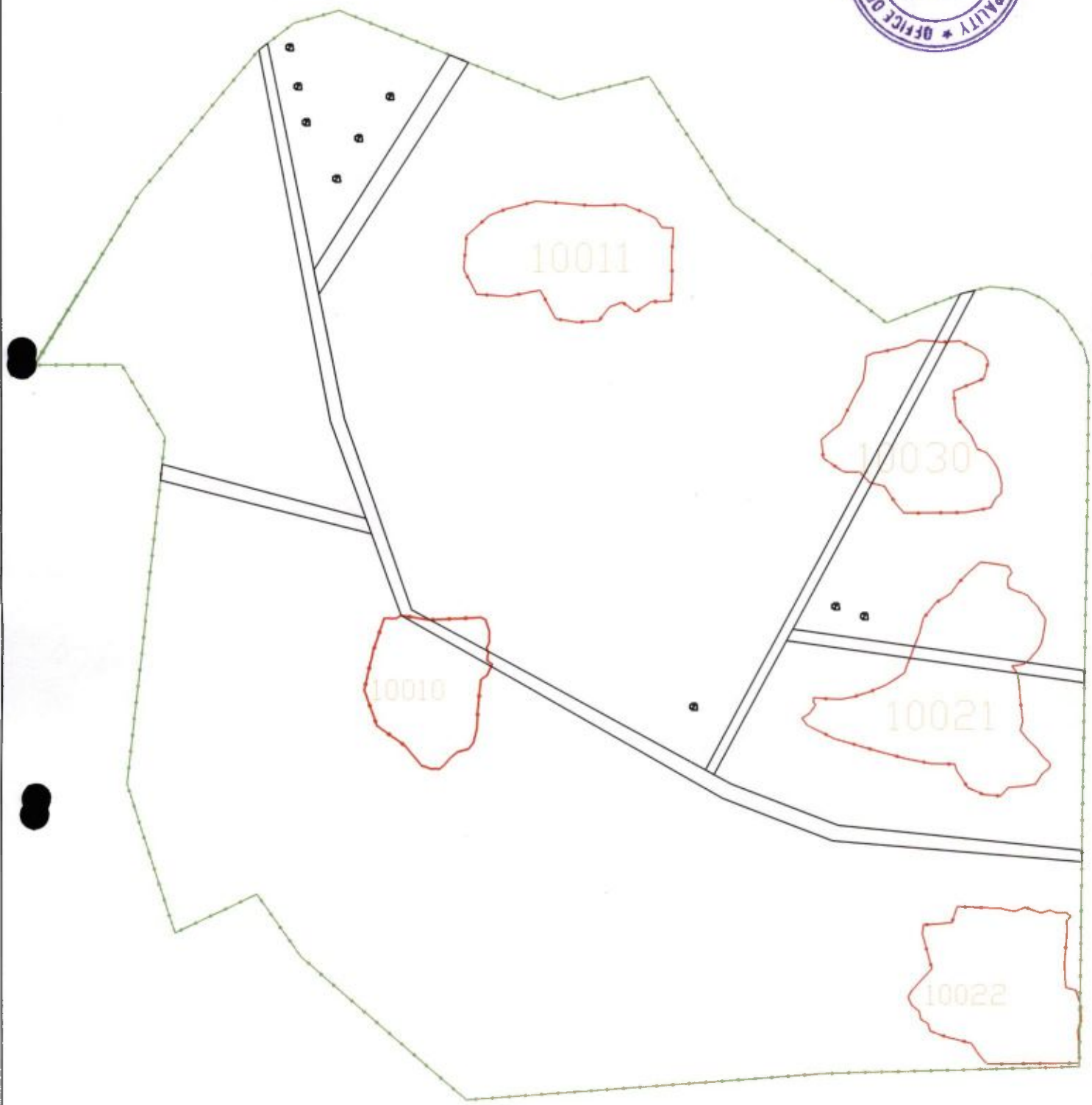

**LEGEND**

ROADS; BITUMINOUS	---
ROADS; CONCRETE	---
GRASS; OTHERS	---
IMPORTANT LOCATION	●
DWELLING UNIT	●
SLUM BOUNDARY	---
WARD BOUNDARY	---
VACANT	---
GREEN	---

*[Signature]*  
**Sub-Assistant Engineer.**  
 Khirpai Municipality  
 Khirpai, Paschim Medinipur

*[Signature]*  
**CHAIRMAN**  
**KHIRPAI MUNICIPALITY**  
**PASCHIM MEDINIPUR**



# KHIRPAI MUNICIPALITY NON-SLUM AREA IN WARD NO.-7



*[Signature]*  
Sub-Assistant Engineer.  
Khirpai Municipality  
Khirpai, Paschim Medinipur

**LEGEND**

ROADS; BITUMINOUS	—
ROADS; CONCRETE	—
GRASS; OTHERS	—
IMPORTANT LOCATION	●
DWELLING UNIT	⊙
SLUM BOUNDARY	—
WARD BOUNDARY	—

*[Signature]*  
**CHAIRMAN**  
KHIRPAI MUNICIPALITY  
PASCHIM MEDINIPUR



**KHIRPAI MUNICIPALITY**  
**NON-SLUM AREA IN WARD NO.-8**

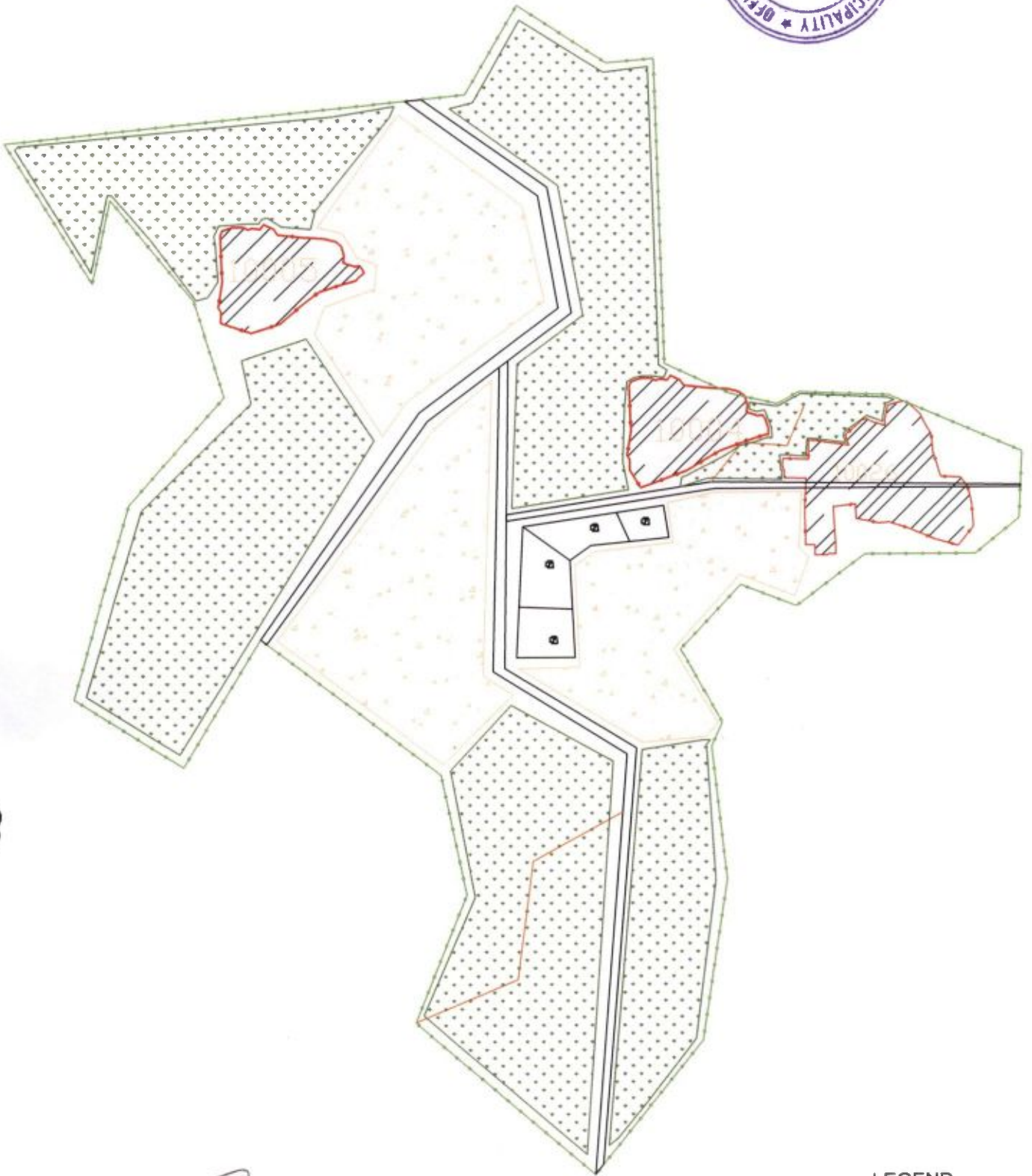

*[Signature]*  
**Sub-Assistant Engineer.**  
 Khirpai Municipality  
 Khirpai, Paschim Medinipur

**LEGEND**

ROADS: BITUMINOUS	---
ROADS: CONCRETE	---
GRASS; OTHERS	---
IMPORTANT LOCATION	⊙
DWELLING UNIT	⊙
SLUM BOUNDARY	---
WARD BOUNDARY	---

*[Signature]*  
**CHAIRMAN**  
 KHIRPAI MUNICIPALITY  
 PASCHIM MEDINIPUR

**KHIRPAI MUNICIPALITY  
NON-SLUM AREA IN WARD NO.-9**



**LEGEND**

ROADS: BITUMINOUS	
ROADS: CONCRETE	
GRASS: OTHERS	
IMPORTANT LOCATION	
DWELLING UNIT	
SLUM BOUNDARY	
WARD BOUNDARY	

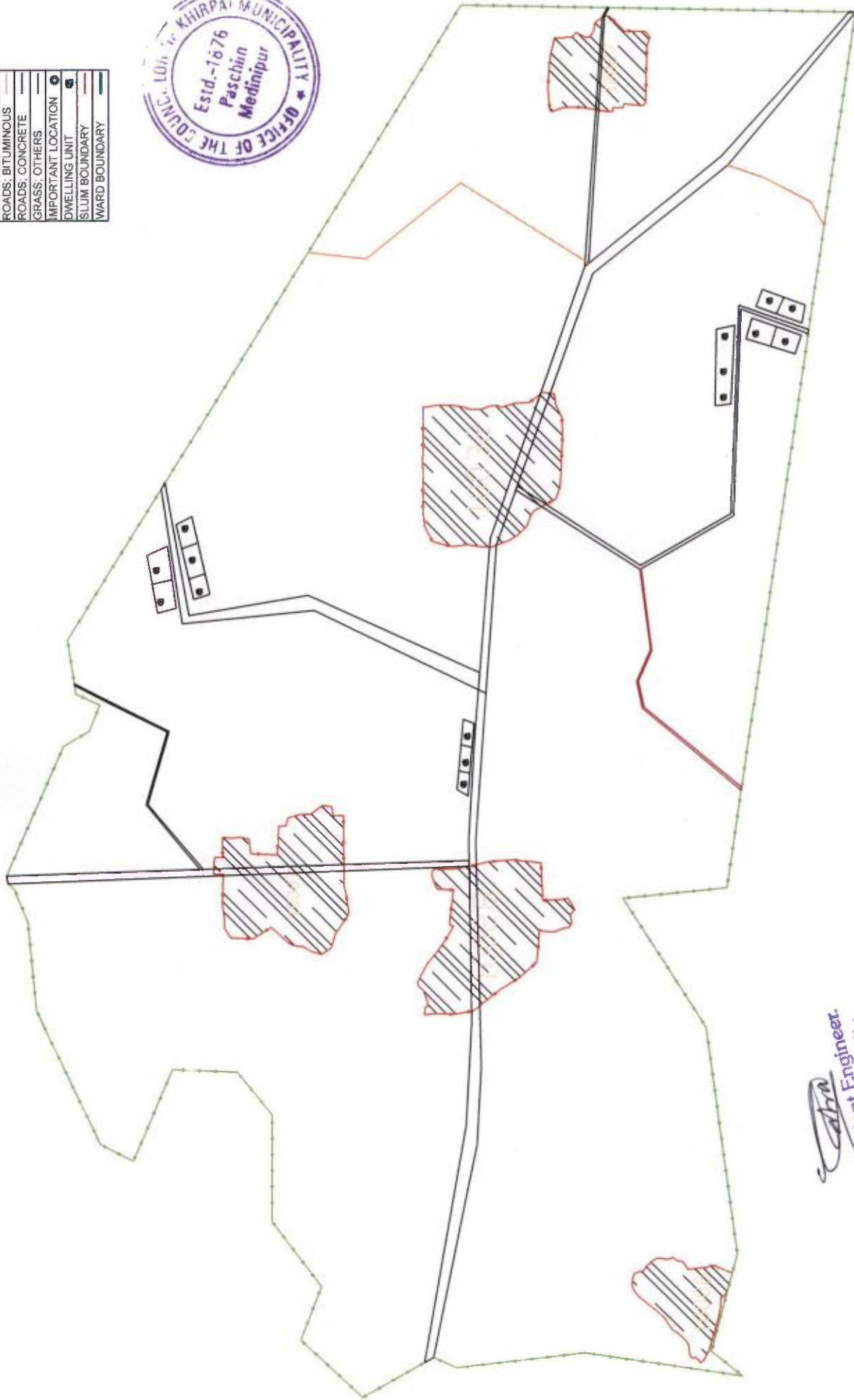

*[Signature]*  
Sub-Assistant Engineer,  
Khirpai Municipality  
Khirpai, Paschim Medinipur

*[Signature]*  
CHAIRMAN  
KHIRPAI MUNICIPALITY  
PASCHIM MEDINIPUR







**KHIRPAI MUNICIPALITY**

**PMAY (HFA - 2022)**

**BENEFICIARY LIST OF KHIRPAI MUNICIPALITY**

**SLUM NAME - ADIBASI PARA, Slum Code - 10015 AT WARD NO -01**

Sl. No.	Name of Beneficiary	Sex	Father's /Husband's Name	Holding No.	Aadhaar Card No.	VotarID Card No.	Religion	Caste	PH	EWS	Photo
6	TAPAN SAREN	Male	BAIDYANATH	37/36	996285589059	WUQ1672278	Hindu	SC	No	Yes	
7	SRINATH SAREN	Male	BAIDYANATH	37/16	752063494080	FVZ1515824	Hindu	ST	No	Yes	
8	LAXMI MURMU	Male	SUKUN	27/17	786818230048	WB2819646249	Hindu	ST	No	Yes	
9	BISWANATH MURMU	Male	LT BIRENDRANATH	26/14	783726874442	WB2896462495	Hindu	ST	No	Yes	



**CHAIRMAN  
KHIRPAI MUNICIPALITY  
PASCHIM MEDINIPUR**

**KHIRPAI MUNICIPALITY**

**PMAY (HFA - 2022)**

**BENEFICIARY LIST OF KHIRPAI MUNICIPALITY**

**SLUM NAME - CHUNARU PARA, Slum Code - 10003 AT WARD NO -01**

Sl. No.	Name of Beneficiary	Sex	Father's /Husband's Name	Holding No.	Aadhaar Card No.	VotarID Card No.	Religion	Caste	PH	EWS	Photo
1	BACHHU BISHAL	Male	LT RAJKUMAR	71/31/N	721166759444	FVZ2619450	Hindu	General	No	Yes	
2	ARUN PANDIT	Male	GOPAL	67/21	420674397863	FVZ165512	Hindu	SC	No	Yes	
3	SWAPAN ROY	Male	LT NAGENDRA	92/19	912714168202	WB28196462526	Hindu	General	No	Yes	
4	KALOSONA MALLIC	Male	LT JITENDRA	38/28/A		WB28196462309	Hindu	SC	No	Yes	
5	TARAPADA MALLIC	Male	SURYA	47/26/N	723245796149	WB28196463516	Hindu	SC	No	Yes	
6	SANKAR BHUNIA	Male	LT CHANDRAKANTA	70/3IN	280607740919	WB28196462178	Hindu	General	No	Yes	
7	NEMAI GHOROI	Male	NIRAPADA	15/6N	967803590009	FVZ1515766	Hindu	SC	No	Yes	



**CHAIRMAN**  
**KHIRPAI MUNICIPALITY**  
**PASCHIM MEDINIPUR**



**KHIRPAI MUNICIPALITY**  
**PMAY (HFA - 2022)**  
**BENEFICIARY LIST OF KHIRPAI MUNICIPALITY**  
**SLUM NAME - KUMAR PARA , Slum Code - 10035 AT WARD NO -01**

Sl. No.	Name of Beneficiary	Sex	Father's /Husband's Name	Holding No.	Aadhaar Card No.	VotarID Card No.	Religion	Caste	PH	EWS	Photo
1	BANDANA MONGAL	Female	LT DIPAK MONGAL	48/38	706879310901	WB28196462327	Hindu	General	No	Yes	
2	SAMAR MANGAL	Male	DURLAB MANGAL	62/37	813096691444	WB28196462121	Hindu	General	No	Yes	
3	PRATIBHA PAL	Male	LT SAMIR	39/15/C	879383157388	FVZ1515220	Hindu	OBC	No	Yes	
4	BISWAJIT DUTTA	Male	SAMIR	30/19	285154876896	FVZ1512748	Hindu	General	No	Yes	
5	SUNIL PAL	Male	MAHENDRA	41/18	996252625922	WB28196462280	Hindu	General	No	Yes	
6	AJIT PAL	Male	LT HARIPADA	42/20	500489652998	WB28196462632	Hindu	General	No	Yes	
7	BIJON PAL	Male	BIRENDRA	35/17	930654756698	WB28196462446	Hindu	OBC	No	Yes	
8	GOPAL GHOSH	Male	AJIT GHOSH	157/33		WB28196462056	Hindu	General	No	Yes	

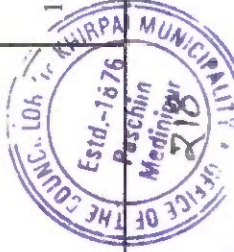

**KHIRPAI MUNICIPALITY**

**PMAY (HFA - 2022)**

**BENEFICIARY LIST OF KHIRPAI MUNICIPALITY**

**SLUM NAME - DAS PARA , Slum Code - 10016 AT WARD NO -02**

Sl. No.	Name of Beneficiary	Sex	Father's /Husband's Name	Holding No.	Aadhaar Card No.	VotarID Card No.	Religion	Caste	PH	EWS	Photo
1	LAXMI HAZRA	Female	LATE SAJAL HAZRA	38/89N	308624235148	FVZ1615715	Hindu	SC	No	Yes	
2	BINAPANI HAZRA	Female	LATE PANCHANAN HAZRA	34/89N-3		WB28196453631	Hindu	SC	No	Yes	
3	SUNIL DAS	Male	LATE MANTU DAS	45/84N-2	301507953513	FVZ1513761	Hindu	SC	No	Yes	
4	SHANKAR HAZRA	Male	LATE PANCHANA HAZRA	34/89N-2	574223630461	WB28196453659	Hindu	SC	No	Yes	
5	SHAKTIPADA HAZRA	Male	LATE PANCHANAN HAZRA	35/89N	453395497664	WB28196453586	Hindu	SC	No	Yes	
6	SAFIJUL KHAN	Male	LATE LALMAHAMMAD KHAN	221/14N	395440884624	WUQ1670660	Muslim	General	No	Yes	

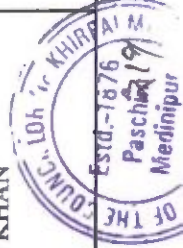



**KHIRPAI MUNICIPALITY**

**PMAY (HFA - 2022)**

**BENEFICIARY LIST OF KHIRPAI MUNICIPALITY**

**SLUM NAME - DAS PARA , Slum Code - 10016 AT WARD NO -02**

Sl. No.	Name of Beneficiary	Sex	Father's /Husband's Name	Holding No.	Aadhaar Card No.	VotarID Card No.	Religion	Caste	PH	EWS	Photo
7	AJMIRA BIBI	Female	SK. MUJIBAR ALI	228/23N	372559655326	WB28196453550	Muslim	General	No	Yes	
8	SHYAMAL DAS	Male	MADAN DAS	92/20N-2	559171303526	FVZ2376556	Hindu	SC	No	Yes	
9	GOPAL DAS	Male	LATE SAMBHU DAS	50/80	374168526321	WB28196453302	Hindu	SC	No	Yes	
10	ANIL DAS	Male	LATE BHOLANATH DAS	48/84	799576031452	WB28196453459	Hindu	SC	No	Yes	
11	TAPAN DAS	Male	NARAN DAS	129/120N-1	798283352630	WB28196453766	Hindu	SC	No	Yes	



**CHAIRMAN**  
**KHIRPAI MUNICIPALITY**  
**PASCHIM MEDINIPUR**

**KHIRPAI MUNICIPALITY**

**PMAY (HFA - 2022)**

**BENEFICIARY LIST OF KHIRPAI MUNICIPALITY**

**SLUM NAME - GHOSH PARA , Slum Code - 10036 AT WARD NO -02**

Sl. No.	Name of Beneficiary	Sex	Father's /Husband's Name	Holding No.	Aadhaar Card No.	VotarID Card No.	Religion	Caste	PH	EWS	Photo
1	PRABIR CHANAK	Male	LATE GOBINDA CHANAK	84/113-2	806307226239	WB28196453797	Hindu	SC	No	Yes	
2	MADAN MOHAN PAL	Male	LATE NARAN PAL	25/74-1		WB28196453450	Hindu	OBC	No	Yes	
3	JOYDEB PAL	Male	LATE SATISH PAL	15/65-1	708519538873	WB28196453353	Hindu	OBC	No	Yes	
4	SHRIKANTA RANA	Male	SANATAN RANA	1/98-1	390434636982	FVZ2466076	Hindu	General	No	Yes	
5	PRADIP CHANAK	Male	LATE GOBINDA CHANAK	84/113-1	310103641263	0	Hindu	SC	No	Yes	
6	KRISHNENDU MANGAL	Male	LATE NETAI MANGAL	86/80N-2	711190030562	WUQ1363977	Hindu	General	No	Yes	
7	BANAMALI DHEORA	Male	LATE DINU DHEORA	88/51N	403290310281	WB28196453789	Hindu	SC	No	Yes	
8	MAHADEB DOLAI	Male	LATE GOPAL DOLAI	84/113N	566746700493	FVZ2376358	Hindu	SC	No	Yes	



**KHIRPAI MUNICIPALITY**

**PMAY (HFA - 2022)**

**BENEFICIARY LIST OF KHIRPAI MUNICIPALITY**

**SLUM NAME - GHOSH PARA , Slum Code - 10036 AT WARD NO -02**

Sl. No.	Name of Beneficiary	Sex	Father's /Husband's Name	Holding No.	Aadhaar Card No.	VotarID Card No.	Religion	Caste	PH	EWS	Photo
9	SACHIPADA GHOSH	Male	ASHWINI GHOSH	83/109-1	325311285138	WB28196453040	Hindu	General	No	Yes	
10	RAJESH KARAK	Male	SHANTINATH KARAK	27/91-3	592620678564	WUQ1518182	Hindu	General	No	Yes	
11	TAPAS KARAK	Male	SANTI KARAK	27/91-2	890519504176	FVZ2375970	Hindu	General	No	Yes	
12	PRASENJIT CHAKRABORTY	Male	KRISHNAPADA CHAKRABORTY	71/61	729830847145	WB28196453175	Hindu	General	No	Yes	
13	DILIP MAL	Male	SWADESH MAL	64/63-2		WB28196453029	Hindu	General	No	Yes	
14	GOUTAM MAL	Male	SWAPAN MAL	64/63-3	634304825644	WB28196453410	Hindu	General	No	Yes	
15	CHAMPA GHOSH	Female	LATE TARUN GHOSH			WUQ1842756	Hindu	General	No	Yes	



  
**CHAIRMAN**  
**KHIRPAI MUNICIPALITY**  
**PASCHIM MEDINIPUR**

**KHIRPAI MUNICIPALITY**

**PMAY (HFA - 2022)**

**BENEFICIARY LIST OF KHIRPAI MUNICIPALITY**

**SLUM NAME - KUMARPUKUR PARA , Slum Code - 10019 AT WARD NO -02**

Sl. No.	Name of Beneficiary	Sex	Father's /Husband's Name	Holding No.	Aadhaar Card No.	VotarID Card No.	Religion	Caste	PH	EWS	Photo
1	HARADHAN CHAKRABORTY	Male	BHABANI CHAKRABORTY	92/34/1		WB28196453300	Hindu	General	No	Yes	
2	BISWANATH MAJHI	Male	JUGAL MAJHI	194/152N/2	752452515026	WB28196453166	Hindu	SC	No	Yes	
3	UMA SINGH	Female	LATE NEPAL SINGH	194/52N/3	476141624687	WB28196453200	Hindu	SC	No	Yes	
4	RABINDRANATH DOGRA	Male	LATE PARITOSH DOGRA		315338166660	WB28196453275	Hindu	General	No	Yes	
5	ISMAIL KHAN	Male	LATE LALMAHAMMAD KHAN	234/11N	436149744126	WB28196453001	Muslim	OBC	No	Yes	
6	ABUL KHAN	Male	LATE ANOYAR KHAN	223/12N-2	223918551624	WB28196453217	Muslim	OBC	No	Yes	



**CHAIRMAN**  
**KHIRPAI MUNICIPALITY**  
**PASCHIM MEDINIPUR**

**KHIRPAI MUNICIPALITY**

PMAY (HFA - 2022)

**BENEFICIARY LIST OF KHIRPAI MUNICIPALITY****SLUM NAME - KUMARPUKUR PARA , Slum Code - 10019 AT WARD NO -02**

Sl. No.	Name of Beneficiary	Sex	Father's /Husband's Name	Holding No.	Aadhaar Card No.	VotarID Card No.	Religion	Caste	PH	EWS	Photo
7	ALI AJAM MALLICK	Male	NASIRUDDIN MALLICK	213/217N		FVZ2376879	Muslim	OBC	No	Yes	
8	DULAL CHALAK	Male	LATE MATHUR CHALAK	213/217N-2	257977054388	WB28196453087	Hindu	SC	No	Yes	
9	GOPAL GHOSH	Male	LATE DURLAV GHOSH	209/8	766058471949	WB28196453607	Hindu	General	No	Yes	
10	MOHAN GHOSH	Male	LATE BIBHUTI GHOSH	210/8N	603953838832	WB28196453693	Hindu	General	No	Yes	
11	TILAK CHALAK	Male	LATE MATHUR CHALAK	213/217N-1	973707870148	WB28196453106	Hindu	SC	No	Yes	
12	ARUP GHOSH	Male	ANUKUL GHOSH	73/57-1	385598986231	WB28196453270	Hindu	General	No	Yes	







**KHIRPAI MUNICIPALITY**

**PMAY (HFA - 2022)**

**BENEFICIARY LIST OF KHIRPAI MUNICIPALITY**

**SLUM NAME - KUMARPUKUR PARA , Slum Code - 10019 AT WARD NO -02**

Sl. No.	Name of Beneficiary	Sex	Father's /Husband's Name	Holding No.	Aadhaar Card No.	VotarID Card No.	Religion	Caste	PH	EWS	Photo
13	TARAPADA NAYEK	Male	LATE AJIT NAYEK	69/112-1	550383698990	WB28196453605	Hindu	General	No	Yes	
14	SWADESH DAS	Male	LATE BIBHUTI DAS	101/31N-1	759930233260	WB28196453406	Hindu	SC	No	Yes	
15	SANTOSH PATRA	Male	LATE GOKUL PATRA	208/8	497349855596	FVZ1515873	Hindu	OBC	No	Yes	
16	SANJOY MONDAL	Male	LATE PARAMESWAR MONDAL	194/52N-2	939144297380	WB28196453585	Hindu	SC	No	Yes	



**CHAIRMAN**  
**KHIRPAI MUNICIPALITY**  
**PASCHIM MEDINIPUR**



**KHIRPAI MUNICIPALITY**

**PMAY (HFA - 2022)**

**BENEFICIARY LIST OF KHIRPAI MUNICIPALITY**

**SLUM NAME -MUSLIM PARA , Slum Code - 10002 AT WARD NO -02**

Sl. No.	Name of Beneficiary	Sex	Father's /Husband's Name	Holding No.	Aadhaar Card No.	VotarID Card No.	Religion	Caste	PH	EWS	Photo
1	JOYDEB DAS	Male	LATE JUGAL DAS	78/45	752264702196	WB28196453206	Hindu	SC	No	Yes	
2	GURUPADA DAS	Male	LATE LAXMAN DAS	80/46	991412394362	WB28196453127	Hindu	SC	No	Yes	
3	SUBHAS DAS	Male	LATE ANIL DAS	75/73N	202957470654	WB28196453347	Hindu	SC	No	Yes	
4	SK. HANIF ALI	Male	LATE SK. USMAN ALI	25/37N	415808593855	WB28196453614	Muslim	OBC	No	Yes	
5	ARUN KUMAR DAS	Male	LATE AKSHAY DAS	84/51-1	761163374330	FVZ2376085	Hindu	SC	No	Yes	
6	SK. MUJIBAR ALI	Male	ABDUL MATIN	225/22N	771740599915	WB28196453168	Muslim	OBC	No	Yes	
7	RAFIK KHAN	Male	LALU KHAN	62/22	300008207495	FVZ1515964	Muslim	OBC	No	Yes	
8	SK SAMED ALI	Male	SK. SAMSER ALI	66/20		FVZ1615798	Muslim	OBC	No	Yes	



226

**KHIRPAI MUNICIPALITY**

PMAY (HFA - 2022)

**BENEFICIARY LIST OF KHIRPAI MUNICIPALITY**

**SLUM NAME -DAS PARA , Slum Code - 10017 AT WARD NO -03**

Sl. No.	Name of Beneficiary	Sex	Father's /Husband's Name	Holding No.	Aadhaar Card No.	VotarID Card No.	Religion	Caste	PH	EWS	Photo
1	ANIMA JANA	Female	LT ATUL JANA	143/29	246877105248	WB28196465315	Hindu	General	No	Yes	
2	DILIP SOREN	Male	LT- HAPAN SOREN	5/15/1	251669939626	WB28196465508	Hindu	ST	No	Yes	
3	SWAPAN ADHIKARI	Male	BLARAM ADHIKARI	140/29/N	228150864608	FVZ1510981	Hindu	General	No	Yes	
4	PRASANTA KUMAR PANDA	Male	LT-SHARAT CH PANDA	133/26	742281854945	WB28196465322	Hindu	General	No	Yes	
5	TAPAS MURMU	Male	LT- SUKLAL MURMU	22/86/N/3		FVZ1510387	Hindu	ST	No	Yes	
6	RAKHI HANRI	Female	SHAYAMSUNDAR HANRI		346186660274	FVZ2465920	Hindu	SC	No	Yes	



**KHIRPAI MUNICIPALITY  
PASCHIM MEDINIPUR**

CHAJRMAN

**PMAY (HFA - 2022)  
BENEFICIARY LIST OF KHIRPAI MUNICIPALITY  
SLUM NAME -DAS PARA , Slum Code - 10017 AT WARD NO -03**



Sl. No.	Name of Beneficiary	Sex	Father's /Husband's Name	Holding No.	Aadhaar Card No.	VotarID Card No.	Religion	Caste	PH	EWS	Photo
7	BAGAY SAREN	Male	LT- GOBINDA SAREN	87/97/N	537587241955	WB28196465057	Hindu	ST	No	Yes	
8	SAKTI PADA PAHARI	Male	LT-NAGENDRANATH PAHARI	158/21	394404785254	WB28196465494	Hindu	General	No	Yes	
9	RANJAN DAS	Male	LT- HARIPADA DAS	67/75	978965462272	fvz16313389	Hindu	General	No	Yes	
10	AMARENDRA ROY	Male	LT- PRASHNNA ROY	93/86	570675621775	WB28196465200	Hindu	General	No	Yes	
11	PURNIMA CHAKRABORTY	Female	SWADESH CHAKRABORTY	169/119	571757773281	WB28196465241	Hindu	General	No	Yes	
12	NITYARANJAN CHOWDHURY	Male	LT-AMULYA CHOWDHURI	163/16	991265150369		Hindu	General	No	Yes	



PMAY (HFA - 2022)

**BENEFICIARY LIST OF KHIRPAI MUNICIPALITY**

**SLUM NAME -DAS PARA , Slum Code - 10017 AT WARD NO -03**

Sl. No.	Name of Beneficiary	Sex	Father's /Husband's Name	Holding No.	Aadhaar Card No.	VotarID Card No.	Religion	Caste	PH	EWS	Photo
13	KANAI MANDI	Male	LATE GOPAL MANDI	25/83N	313208624439	WB28196465552	Hindu	ST	No	Yes	
14	KUCHUN HASDA	Male	LATE HUDUR HASDA	35/83	623198810214	FVZ2382463	Hindu	ST	No	Yes	
15	LULU HASDA	Male	LATE HAPAN HASDA	39/97	809061117979	WB28196465078	Hindu	ST	No	Yes	
16	RASMONI SAREN	Female	LATE KASHINATH SAREN	18/86N	450911092896	WB28196465485	Hindu	ST	No	Yes	



**CHAIRMAN  
KHIRPAI MUNICIPALITY  
PASCHIM MEDINIPUR**

**KHIRPAI MUNICIPALITY**

PMAY (HFA - 2022)

**BENEFICIARY LIST OF KHIRPAI MUNICIPALITY****SLUM NAME -TALIBAZAR ADIBASIPARA , Slum Code - 10009 AT WARD NO -03**

Sl. No.	Name of Beneficiary	Sex	Father's /Husband's Name	Holding No.	Aadhaar Card No.	VotarID Card No.	Religion	Caste	PH	EWS	Photo
1	CHOTTU SINGH	Male	LATE KUSHE SINGH	137/29		WUQ1844398	Hindu	SC	No	Yes	
2	BAPI GHOSH	Male	DURGA SANKAR GHOSH	24/9	883851149964	WB28196465383	Hindu	General	No	Yes	
3	CHAMPA PATRA	Female	FELU PATRA	11/10	680751815081	WB28196465329	Hindu	OBC	No	Yes	
4	SUKLA SAREN	Male	JAOGADR N SAREN	103/102	629220904266	FVZ2381879	Hindu	ST	No	Yes	
5	LAKHIRAM TUDU	Male	LT- CHUNARAM TUDU	273/66	586168573337	WUQ0958017	Hindu	ST	No	Yes	
6	SANTOSH HANSDA	Male	SHIBU HANSDA	307/35/N	616583584000	FVZ2382182	Hindu	ST	No	Yes	
7	SUJAN MURMU	Male	LT- SAMBHU MURMU	114/66/3		FVZ2382117	Hindu	ST	No	Yes	

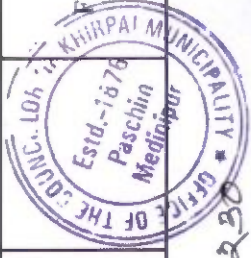

230







CHAIRMAN  
KHIRPAI MUNICIPALITY  
PASCHIM MEDINIPUR

**KHIRPAI MUNICIPALITY**

PMAY (HFA - 2022)

**BENEFICIARY LIST OF KHIRPAI MUNICIPALITY**

SLUM NAME -TALIBAZAR ADIBASIPARA , Slum Code - 10009 AT WARD NO -03

Sl. No.	Name of Beneficiary	Sex	Father's /Husband's Name	Holding No.	Aadhaar Card No.	VotarID Card No.	Religion	Caste	PH	EWS	Photo
8	SITARAM PRAMANIK	Male	LT- NILRATAN PRAMANIK	123/30/N	520693482433	WUQ1522208	Hindu	SC	No	Yes	
9	GOBARDHAN PRAMANIK	Male	LT- MANIK PRAMANIK	121/30	371303980572	WB28196465026	Hindu	SC	No	Yes	
10	GIOUTAM SINGH	Male	LAXMI SINGH	293/22/N	528032252958	FVZ1575741	Hindu	SC	No	Yes	
11	UMAKANTA PANDA	Male	LT- SARATH CH PANDA	291/20/N	554370108579	WB28196465321	Hindu	General	No	Yes	
12	ROPAN DAS	Male	LT-BADAL CH DAS	262/70/N/2	895793318893	WB28196465238	Hindu	SC	No	Yes	
13	GOUTAM TAT	Male	LT- BISHNUPADA TAT	130/28	744300506616	WB28196465016	Hindu	OBC	No	Yes	
14	ASIT SINGH	Male	LT- SANNASI SINGH	135/29	887133655224	WB/28/196/465529	Hindu	SC	No	Yes	

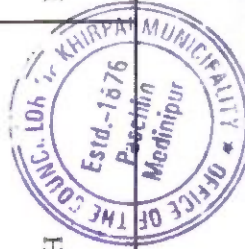

**KHIRPAI MUNICIPALITY**

**PMAY (HFA - 2022)**

**BENEFICIARY LIST OF KHIRPAI MUNICIPALITY**

**SLUM NAME -BAG PARA , Slum Code - 10018 AT WARD NO -04**

Sl. No.	Name of Beneficiary	Sex	Father's /Husband's Name	Holding No.	Aadhaar Card No.	VotarID Card No.	Religion	Caste	PH	EWS	Photo
1	TAPAN KUMAR DUTTA	Male	LT BANBIHARI DUTTA	9/67N		WB/28/196/456572	Hindu	General	No	Yes	
2	ASHIT DUTTA	Male	LT- MADAN MOHAN DUTTA	1/74	439053246269		Hindu	General	No	Yes	
3	SHANTI MONDAL	Male	JATAN MONDAL		632295244897	FVZ2377950	Hindu	SC	No	Yes	
4	AMAR MONDAL	Male	LT- RATAN MONDAL	28/19	946868234729	FVZ2377463	Hindu	SC	No	Yes	
5	ASIMA MONDAL	Female	RABI MONDAL		957791059508		Hindu	SC	No	Yes	
6	ASWINI MONDAL	Male	LT- FAKIR MONDAL	18/17	993726890314	WB28196456127	Hindu	SC	No	Yes	







**KHIRPAI MUNICIPALITY**

**PMAY (HFA - 2022)**

**BENEFICIARY LIST OF KHIRPAI MUNICIPALITY**

**SLUM NAME -DUTTAPUKUR , Slum Code - 10025 AT WARD NO -04**

Sl. No.	Name of Beneficiary	Sex	Father's /Husband's Name	Holding No.	Aadhaar Card No.	VotarID Card No.	Religion	Caste	PH	EWS	Photo
1	SUKUMAR DIGAR	Male	LT-GOKUL DIGAR	129/34		WB28196456035	Hindu	SC	No	Yes	
2	MANGALA MIDYA	Male	BISWANATH MIDYA	85/N	865783851671		Hindu	SC	No	Yes	
3	MIRA KOLAY	Female	LT- RAJANI KOLAY	79/34N		FVZ1510627	Hindu	SC	No	Yes	
4	MANA HEMRAM	Male	LT- TUNA HEMRAM	72/N			Hindu	ST	No	Yes	



*[Signature]*  
**CHAIRMAN**  
**KHIRPAI MUNICIPALITY**  
**PASCHIM MEDINIPUR**



**KHIRPAI MUNICIPALITY**

PMAY (HFA - 2022)

**BENEFICIARY LIST OF KHIRPAI MUNICIPALITY**

SLUM NAME -SHIBBAZAR , Slum Code - 10029 AT WARD NO -04

Sl. No.	Name of Beneficiary	Sex	Father's /Husband's Name	Holding No.	Aadhaar Card No.	VotarID Card No.	Religion	Caste	PH	EWS	Photo
1	PUTUL DAS	Female	KISORI DAS	71/N/1	959759309500		Hindu	SC	No	Yes	
2	RAJIB CHANDRA	Male	TIRTHANARAYAN CHANDRA	38/56/1		FVZ2163228	Hindu	General	No	Yes	
3	LAXMI KANTA MONDAL	Male	BIJOY MONDAL	20/7		FVZ2377976	Hindu	SC	No	Yes	
4	SANDHYA RANI DOLAI	Female	LT- SITAL DOLAI	141/15		FVZ1616283	Hindu	SC	No	Yes	
5	KAMALA CHALAK	Female	LT- MANASA CHALAK	57/58		WB28196456279	Hindu	General	No	Yes	
6	BHOLANATH CHALAK	Male	RABIN CHALAK			FVZ1616341	Hindu	SC	No	Yes	
7	SOUMEN ROY	Male	LT- SUPRAVAT ROY	22/55		WB28196456255	Hindu	General	No	Yes	
8	BHANU SINGH	Female	HAREN SINGH	64/24		WUQ1756469	Hindu	SC	No	Yes	

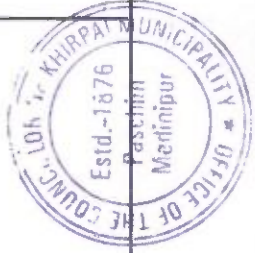

234

CHARMAN  
KHIRPAI MUNICIPALITY  
PASCHIM MEDINIPUR

**KHIRPAI MUNICIPALITY**

PMAY (HFA - 2022)

**BENEFICIARY LIST OF KHIRPAI MUNICIPALITY****SLUM NAME -SHIBBAZAR , Slum Code - 10029 AT WARD NO -04**

Sl. No.	Name of Beneficiary	Sex	Father's /Husband's Name	Holding No.	Aadhaar Card No.	VotarID Card No.	Religion	Caste	PH	EWS	Photo
9	ARATI DEY	Female	LT- SITAL DEY	107/34	302174930946		Hindu	SC	No	Yes	
10	KRISHNA PADA DAS	Male	LT- JOYHARI DAS	109/34/1			Hindu	SC	No	Yes	
11	SATISH PATAR	Male	LT- JUGAL PATAR	70/34N		WB28196456336	Hindu	SC	No	Yes	
12	SATYARANJAN ROY	Male	LT- KISHORI ROY	65/31		WB28196456616	Hindu	SC	No	Yes	
13	ADWAITA SANKI	Male	LAXMAN SANKI	62/58		WUQ1950112	Hindu	General	No	Yes	
14	SHASTI MIDYA	Male	BISWANATH MIDYA			FVZ2377521	Hindu	SC	No	Yes	
15	DOLY CHAKRABORTY	Female	LT- DHARMADAS	41/23		WB28196456479	Hindu	General	No	Yes	
16	NILU DAS	Male	SUSANTA DAS	37/29		WB28196456405	Hindu	General	No	Yes	



235

CHAIRMAN  
KHIRPAI MUNICIPALITY  
PASCHIM MEDINIPUR

**KHIRPAI MUNICIPALITY**

**PMAY (HFA - 2022)**

**BENEFICIARY LIST OF KHIRPAI MUNICIPALITY**

**SLUM NAME -ADIBASIPARA & DANGAPARA , Slum Code - 10013 AT WARD NO -05**

Sl. No.	Name of Beneficiary	Sex	Father's /Husband's Name	Holding No.	Aadhaar Card No.	VotarID Card No.	Religion	Caste	PH	EWS	Photo
1	SWAPAN DAS	Male	KANAI DAS	405/98	516080769949	WB28196459631	Hindu	SC	No	Yes	

*Sou*

**CHAIRMAN  
KHIRPAI MUNICIPALITY  
PASCHIM MEDINIPUR**





**KHIRPAI MUNICIPALITY**

**PMAY (HFA - 2022)**

**BENEFICIARY LIST OF KHIRPAI MUNICIPALITY**

**SLUM NAME -BAMUNPUKUR, Slum Code - 10033 AT WARD NO -05**

Sl. No.	Name of Beneficiary	Sex	Father's /Husband's Name	Holding No.	Aadhaar Card No.	VotarID Card No.	Religion	Caste	PH	EWS	Photo
1	TARAK SING	Male	NANI SING	435/92	727626162341	WB28196549531	Hindu	SC	No	Yes	
2	SHANKAR DAS	Male	MRIGENDRA DAS	44/92/1	523133449835	FVZ1612282	Hindu	SC	No	Yes	





  
**CHAIRMAN**  
**KHIRPAI MUNICIPALITY**  
**PASCHIM MEDINIPUR**

**KHIRPAI MUNICIPALITY**

**PMAY (HFA - 2022)**

**BENEFICIARY LIST OF KHIRPAI MUNICIPALITY**

**SLUM NAME -CHALAK PARA & KAPAT PARA , Slum Code - 10012 AT WARD NO -05**

Sl. No.	Name of Beneficiary	Sex	Father's /Husband's Name	Holding No.	Aadhaar Card No.	VotarID Card No.	Religion	Caste	PH	EWS	Photo
1	BAPPA CHALOK	Male	NANDA CHALOK	66/10	714338242079	WUQ1672054	Hindu	SC	No	Yes	
2	TANU CHALOK	Male	SATHIES CHALOK	70/9	362878156870	WB28196459247	Hindu	SC	No	Yes	
3	LAXMI CHALOK	Female	BIKASH CHALOK	28/14	363555078966	WB28196459067	Hindu	SC	No	Yes	



**CHAIRMAN  
KHIRPAI MUNICIPALITY  
PASCHIM MEDINIPUR**

**KHIRPAI MUNICIPALITY**

**PMAY (HFA - 2022)**

**BENEFICIARY LIST OF KHIRPAI MUNICIPALITY**

**SLUM NAME -KARAK PARA , Slum Code - 10037 AT WARD NO -05**

Sl. No.	Name of Beneficiary	Sex	Father's /Husband's Name	Holding No.	Aadhaar Card No.	VotarID Card No.	Religion	Caste	PH	EWS	Photo
1	DULAL DOLUI	Male	BADOL DOLUI		473882431553	WUQ1520121	Hindu	SC	No	Yes	



  
**CHAIRMAN**  
**KHIRPAI MUNICIPALITY**  
**PASCHIM MEDINIPUR**



**KHIRPAI MUNICIPALITY  
PMAY (HFA - 2022)**

**BENEFICIARY LIST OF KHIRPAI MUNICIPALITY**

**SLUM NAME -RUSKAR PARA & KARKAR PARA , Slum Code - 10020 AT WARD NO -05**

Sl. No.	Name of Beneficiary	Sex	Father's /Husband's Name	Holding No.	Aadhaar Card No.	VotarID Card No.	Religion	Caste	PH	EWS	Photo
1	HARIPADO SING	Male	VAIROB SING	335/96/1	477679614364	WB28196459167	Hindu	SC	No	Yes	
2	ASIT KATAL	Male	NIMAI KATAL	382/100/1	839124150081	WB28196459796	Hindu	SC	No	Yes	
3	AMAL KUMAR DAS	Male	SHAKTI DAS	515N	249568616167	WB28196459385	Hindu	SC	No	Yes	
4	AMAR SANTRA	Male	MADAN SANTRA	35/89	704011951699	WB28196459681	Hindu	SC	No	Yes	



*S. Kumar*  
CHAIRMAN  
KHIRPAI MUNICIPALITY  
PASCHIM MEDINIPUR



**KHIRPAI MUNICIPALITY**

**PMAY (HFA - 2022)**

**BENEFICIARY LIST OF KHIRPAI MUNICIPALITY**

**SLUM NAME -DEWAN PARA, Slum Code - 10021 AT WARD NO -06**

Sl. No.	Name of Beneficiary	Sex	Father's /Husband's Name	Holding No.	Aadhaar Card No.	VotarID Card No.	Religion	Caste	PH	EWS	Photo
1	RABINDRA SANA	Male	LT-MANIK SANA	175/97	842510892269	WB/28./196/468579	Hindu	SC	No	Yes	
2	SHUILY DUTTA	Female	LT-BARUN DUTTA	88/11/A	283389268911	FVZ1619154	Hindu	General	No	Yes	
3	KARUNA PUILA	Male	SHITAL PUILA	158/87	385158529910	WB/196/468469	Hindu	SC	No	Yes	
4	GOUR CH MALIK	Male	LT-ANIL MALIK	154/81/A	431951681821	WB/196/468296	Hindu	SC	No	Yes	
5	THAKURDAS SINGH	Male	LT- DARI SINGH	165/95	946697448057	WB/28/196/468734	Hindu	SC	No	Yes	
6	NARAYAN MALIK	Male	LT- SISHU MALIK	171/93/B	708296318498	WB/28/196/468545	Hindu	SC	No	Yes	



242-





CHAIRMAN  
KHIRPAI MUNICIPALITY  
PASCHIM MEDINIPUR

**KHIRPAI MUNICIPALITY**

**PMAY (HFA - 2022)**

**BENEFICIARY LIST OF KHIRPAI MUNICIPALITY**

**SLUM NAME -DEWAN PARA, Slum Code - 10021 AT WARD NO -06**

Sl. No.	Name of Beneficiary	Sex	Father's /Husband's Name	Holding No.	Aadhaar Card No.	VotarID Card No.	Religion	Caste	PH	EWS	Photo
7	TARUN PUILA	Male	SHITALPUILA	157/81/N	816822295862	WB/28/196/468226	Hindu	SC	No	Yes	
8	ANUP SARKAR	Male	LT-SAMA KINKAR SARKAR	49/70	816945065260	FVZ1617489	Hindu	General	No	Yes	
9	TAPAN DUTTA	Male	LT-SNTOSH DUTTA	53/74/N	424904517017	WB/28/196/468523	Hindu	General	No	Yes	
10	ASIM BAG	Male	LT-UPANANDA BAG		804189631900	WUQ1844539	Hindu	SC	No	Yes	



**CHAIRMAN**  
**KHIRPAI MUNICIPALITY**  
**PASCHIM MEDINIPUR**

**KHIRPAI MUNICIPALITY**

**PMAY (HFA - 2022)**

**BENEFICIARY LIST OF KHIRPAI MUNICIPALITY**

**SLUM NAME -DHALI PARA, Slum Code - 10010 AT WARD NO -06**

Sl. No.	Name of Beneficiary	Sex	Father's /Husband's Name	Holding No.	Aadhaar Card No.	VotarID Card No.	Religion	Caste	PH	EWS	Photo
1	ASHOK MALIK	Male	PARESH CH MAKIL	122/94/A	664442566419	WB/28/196/468650	Hindu	SC	No	Yes	
2	RAMU ROY	Male	NEMAI ROY	112/116/2	669392566162	FVZ 1619683	Hindu	SC	No	Yes	
3	SANJOY PAL	Male	ASIT PAL	285/N	504776433400		Hindu	SC	No	Yes	
4	MILON PORIA	Male	LT- KARTICK PORIA	37/131		WB/28/196/468746	Hindu	SC	No	Yes	
5	PRALLAHAD SANTRA	Male	LT- AMAR SANTRA	131/130/N	890447485795	WB/28/196/468158	Hindu	SC	No	Yes	
6	BANSI PARAMANIK	Male	AJIT PARAMANIK	115/122/N/1	274260129006	WB/28/196/468140	Hindu	SC	No	Yes	







244

**KHIRPAI MUNICIPALITY**

**PMAY (HFA - 2022)**

**BENEFICIARY LIST OF KHIRPAI MUNICIPALITY**

**SLUM NAME -DHALI PARA, Slum Code - 10010 AT WARD NO -06**

Sl. No.	Name of Beneficiary	Sex	Father's /Husband's Name	Holding No.	Aadhaar Card No.	VotarID Card No.	Religion	Caste	PH	EWS	Photo
7	BIJOY SANTRA	Male	LT-SADHAN SANTRA			WB/28/196/468236	Hindu	SC	No	Yes	
8	SANATAN PPORIA	Male	LT-SHANBHU PORIA	140/135	225382401550		Hindu	SC	No	Yes	
9	RATNA CHAKRABOTY	Female	LT- CHANDICHARAN CHAKRABORTY	183/146	332274176569	WB/28/196/468161	Hindu	General	No	Yes	
10	SHIBA DOLUI	Male	LT MODAN DOLUI	100/119	870254414613	WB/28/196/468676	Hindu	SC	No	Yes	
11	SUBIR KHAN	Male	SKTI PADA KHAN	91/110/1	708451641368	FVZ1514223	Hindu	SC	No	Yes	



*Yew*  
**CHAIRMAN**  
**KHIRPAI MUNICIPALITY**  
**PASCHIM MEDINIPUR**







245

**KHIRPAI MUNICIPALITY**

**PMA (HFA - 2022)**

**BENEFICIARY LIST OF KHIRPAI MUNICIPALITY**

**SLUM NAME -DHARAMPORE MAJHERPARA, Slum Code - 10011 AT WARD NO -06**

Sl. No.	Name of Beneficiary	Sex	Father's /Husband's Name	Holding No.	Aadhaar Card No.	VotarID Card No.	Religion	Caste	PH	EWS	Photo
1	BARUN DOLUI	Male	PARESH DOLUI	251/17/1	585018680867	FVZ1617505	Hindu	SC	No	Yes	
2	SAMBHU KISKU	Male	LT- ASHUTOSH KISKU	258/180/A		WB/28/196/468168	Hindu	ST	No	Yes	
3	GANAPATI KARMAKAR	Male	SANKAR KARMAKAR	237/167/2		WUQ1703297	Hindu	OBC	No	Yes	
4	SIBANI ROY	Female	LT- LAKSHMI ROY	248/170	885137838130	WB/28/196/468446	Hindu	SC	No	Yes	
5	DURGASANKAR DOLUI	Male	LT- MONINDRA DOLUI	253/173	815816038840	WB/28/196/468383	Hindu	SC	No	Yes	
6	THKURDAS ROY	Male	LT-RADHANATH ROY	247/170/N	784951744755	FVZ2546406	Hindu	SC	No	Yes	



  
**CHAIRMAN**  
**KHIRPAI MUNICIPALITY**  
**PASCHIM MEDINIPUR**

246

**KHIRPAI MUNICIPALITY**

**PMA (HFA - 2022)**

**BENEFICIARY LIST OF KHIRPAI MUNICIPALITY**

**SLUM NAME -DHARAMPORE MAJHERPARA, Slum Code - 10011 AT WARD NO -06**

Sl. No.	Name of Beneficiary	Sex	Father's /Husband's Name	Holding No.	Aadhaar Card No.	VotarID Card No.	Religion	Caste	PH	EWS	Photo
7	NABA KUMAR ROY	Male	L.T.RADHANATH ROY	246/170	317795698264	FVZ1618123	Hindu	SC	No	Yes	
8	BIMALENDU KISKU	Male	KALIPADA KISKU		430918675645	FVZ2383388	Hindu	ST	No	Yes	
9	SURENDRA MURMU	Male	GORACHANDMURMU	254/184	287094415968	WB/28/196/468604	Hindu	ST	No	Yes	
10	GANGA CHAKRABORTY	Female	TAPAN CHAKRABORTY		453194110562	FVZ1515048	Hindu	General	No	Yes	
11	BINOY BHANDARI	Male	LT- SADHAN BHANDARI		28888340933	WB/28/196/468623	Hindu	General	No	Yes	
12	RANJIT KHAN	Male	KRISHNAPADA KHAN	289/N	200354498266	WB/28/196/468547	Hindu	SC	No	Yes	

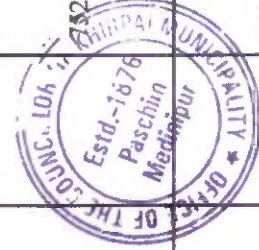



247

**KHIRPAI MUNICIPALITY**

**PMAY (HFA - 2022)**

**BENEFICIARY LIST OF KHIRPAI MUNICIPALITY**

**SLUM NAME -HARER DANGA, Slum Code - 10022 AT WARD NO -06**

Sl. No.	Name of Beneficiary	Sex	Father's/Husband's Name	Holding No.	Aadhaar Card No.	VotarID Card No.	Religion	Caste	PH	EWS	Photo
1	SANKAR DAS BAIRAGI	Male	LT- SADHAN DAS BAIRAGI	2/2/1	407887244785	FVZ1617166	Hindu	General	No	Yes	
2	CHABIDAS BAIRAGI	Female	KHUDIRAM DAS BAIRAGI	1/1	492201911406	WB/28/196/468042	Hindu	General	No	Yes	
3	SUKUMAR ADHIKARI	Male	LT- BISWANATH ADHIKARI	17/5	339097114449	WB/28/196/468334	Hindu	General	No	Yes	





**CHAIRMAN  
KHIRPAI MUNICIPALITY  
PASCHIM MEDINIPUR**

**KHIRPAI MUNICIPALITY**

**PMAY (HFA - 2022)**

**BENEFICIARY LIST OF KHIRPAI MUNICIPALITY**

**SLUM NAME -UTTAR PARA, Slum Code - 10030 AT WARD NO -06**

Sl. No.	Name of Beneficiary	Sex	Father's /Husband's Name	Holding No.	Aadhaar Card No.	VotarID Card No.	Religion	Caste	PH	EWS	Photo
1	JHAPAL MANDI	Male	LT- PURNA MANDI	211/155/N	976679191409	wb/28/196/468682	Hindu	ST	No	Yes	
2	AJIT GHOSH	Male	LT- AMLUYA GHOSH		905778378195		Hindu	General	No	Yes	
3	NAKUL GHANTI	Male	KHUDIRAM GHANTI		985602731686	WB/28/196/468398	Hindu	SC	No	Yes	
4	NARAYAN GHOSH	Male	LT- MIHIR GHOSH	202/155/N		WB/28/196/468521	Hindu	General	No	Yes	
5	DHANANJOY GHOSH	Male	LT- MIHIR GHOSH		248916773848	WB/28/196/468355	Hindu	General	No	Yes	





*[Signature]*  
**CHAIRMAN  
KHIRPAI MUNICIPALITY  
PASCHIM MEDINIPUR**



**KHIRPAI MUNICIPALITY  
PMAY (HFA - 2022)**

**BENEFICIARY LIST OF KHIRPAI MUNICIPALITY**

**SLUM NAME -DEWAN PARA & DOM PARA, Slum Code - 10024 AT WARD NO -07**

Sl. No.	Name of Beneficiary	Sex	Father's /Husband's Name	Holding No.	Aadhaar Card No.	VotarID Card No.	Religion	Caste	PH	EWS	Photo
1	SUNIL PATRA	Male	LATE RAM PATRA	45/25/N	947366856688	WB/28/196/474463	Hindu	SC	No	Yes	
2	RINA DOLUI	Female	LATE MOHITA DOLUI	42/N	39629523774	WB/28/196/474314	Hindu	SC	No	Yes	
3	SWAPAN SING	Male	LATE MADAN SING	38/N	305960802206	WB/28/196/474128	Hindu	SC	No	Yes	



**CHAIRMAN  
KHIRPAI MUNICIPALITY  
PASCHIM MEDINIPUR**

**KHIRPAI MUNICIPALITY**

**PMAY (HFA - 2022)**

**BENEFICIARY LIST OF KHIRPAI MUNICIPALITY**

**SLUM NAME - MOSPUKUR ADIBASI PARA, Slum Code - 10023 AT WARD NO -07**

Sl. No.	Name of Beneficiary	Sex	Father's /Husband's Name	Holding No.	Aadhaar Card No.	VotarID Card No.	Religion	Caste	PH	EWS	Photo
1	CHITTA BAIRAGI	Male	LATE SATISH BAIRAGI	47/N		WB/28/196/471489	Hindu	SC	No	Yes	



**CHAIRMAN  
KHIRPAI MUNICIPALITY  
PASCHIM MEDINIPUR**









257

KHIRPAI MUNICIPALITY

PMAY (HFA - 2022)

BENEFICIARY LIST OF KHIRPAI MUNICIPALITY

SLUM NAME -SHYAMALGANJA, Slum Code - 10008 AT WARD NO -07

Sl. No.	Name of Beneficiary	Sex	Father's /Husband's Name	Holding No.	Aadhaar Card No.	VotarID Card No.	Religion	Caste	PH	EWS	Photo
1	NIMAI PAUL	Male	LATE NANDA		413735174205	WB/28/196/474134	Hindu	General	No	Yes	
2	BANSHI ROY	Male	LATE NANDA	30/5/N	728520077025	WB/28/196/474200	Hindu	SC	No	Yes	
3	JHANTU BASKI	Male	LATE SUKUMAR	94/N	887807452088	WB/28/196/474309	Hindu	SC	No	Yes	
4	MANTU BAKSI	Male	LATE SUKUMAR	95/N	469469487101	WB/28/196/474360	Hindu	SC	No	Yes	
5	MANSA ROY	Male	LATE JIBAN	100/N	641682893738	WB/28/196/474049	Hindu	SC	No	Yes	
6	SUCHITRA CHANDA	Female	LATE SWAPAN	93/55/N	385152625391	WB/28/196/474137	Hindu	SC	No	Yes	



252



CHAIRMAN  
KHIRPAI MUNICIPALITY  
PASCHIM MEDINIPUR

**KHIRPAI MUNICIPALITY**

**PMAY (HFA - 2022)**

**BENEFICIARY LIST OF KHIRPAI MUNICIPALITY**

**SLUM NAME -SHYAMALGANJA, Slum Code - 10008 AT WARD NO-07**

Sl. No.	Name of Beneficiary	Sex	Father's /Husband's Name	Holding No.	Aadhaar Card No.	VotarID Card No.	Religion	Caste	PH	EWS	Photo
7	GOPAL CHAKRABORTY	Male	SAMBHU	29/4/N	507089000976	WB/28/196/474131	Hindu	General	No	Yes	
8	NITAI SING	Male	LATE HARIPADA		380815245059	WB/28/196/543232	Hindu	SC	No	Yes	
9	SASTHI DOLUI	Male	LATE MANIK		329004399539	WB/28/196/474091	Hindu	SC	No	Yes	
10	BABLU ROY	Male	LATE NANDA ROY	32/5/N	548472436484	WB/28/196/474202	Hindu	SC	No	Yes	



**CHAIRMAN**  
**KHIRPAI MUNICIPALITY**  
**PASCHIM MEDINIPUR**

253

**KHIRPAI MUNICIPALITY**  
**PMAY (HEA - 2022)**  
**BENEFICIARY LIST OF KHIRPAI MUNICIPALITY**  
**SLUM NAME -UTTAR PARA, Slum Code - 10031 AT WARD NO -07**

Sl. No.	Name of Beneficiary	Sex	Father's /Husband's Name	Holding No.	Aadhaar Card No.	VotarID Card No.	Religion	Caste	PH	EWS	Photo
1	SWADESH ARI	Male	LATE BADAL ARI	43/58/N		WB/28/196/474321	Hindu	SC	No	Yes	
2	UMA PRAMANIK	Female	LATE SUNIL		884268969196	WUQ2050623	Hindu	SC	No	Yes	
3	SANATAN BAG	Male	NIMAI BAG		407246577291	WB/28/196/47152	Hindu	SC	No	Yes	
4	SRIRAM CHANDRA SING	Male	LATE SURENDRA		900604792383	WB/28/196/474284	Hindu	SC	No	Yes	
5	BAPI ROY	Male	BIBHUTI ROY	152/51	553145918832	WB/28/196/473254	Hindu	SC	No	Yes	
6	RENUKA PRAMANIK	Female	LATE GOPAL	8/5	800530896516	WB/28/196/414336	Hindu	SC	No	Yes	



**KHIRPAI MUNICIPALITY**

**PMAY (HFA - 2022)**

**BENEFICIARY LIST OF KHIRPAI MUNICIPALITY**

**SLUM NAME -BAGDI PARA & DHOBA PARA, Slum Code - 10004 AT WARD NO -08**

Sl. No.	Name of Beneficiary	Sex	Father's /Husband's Name	Holding No.	Aadhaar Card No.	VotarID Card No.	Religion	Caste	PH	EWS	Photo
1	KRISHNA MODAK	Male	SWAPAN MODAK	139/57N/1	38189410388 2	FVZ2402212	Hindu	General	No	Yes	
2	SANJOY KUMAR MONDAL	Male	ALOKE KUMAR MONDAL		36555756755 8	WUQ0981647	Hindu	SC	No	Yes	
3	SUKUMAR MONDAL	Male	AMULYA MONDAL	174/32N	91960276440 2	WB28196540585	Hindu	SC	No	Yes	
4	BHADU MONDAL	Male	AMULYA MONDAL	171/32	97215563560 6	FVZ2472538	Hindu	SC	No	Yes	
5	MAHAN DAS	Male	PANCHU DAS		31858814997 2	WB28196540612	Hindu	SC	No	Yes	
6	SUMIT MONDAL	Male	SANKAR MONDAL		50627120813 0	FVZ1517085	Hindu	SC	No	Yes	
7	SUJIT PORYA	Male	GOSESH PORYA	80570614424 6		FVZ1614567	Hindu	SC	No	Yes	



  
**CHAIRMAN**  
**KHIRPAI MUNICIPALITY**  
**PASCHIM MEDINIPUR**

255

**KHIRPAI MUNICIPALITY**

**PMAY (HFA - 2022)**

**BENEFICIARY LIST OF KHIRPAI MUNICIPALITY**

**SLUM NAME -BAGDI PARA & DHOBA PARA, Slum Code - 10004 AT WARD NO -08**

Sl. No.	Name of Beneficiary	Sex	Father's/Husband's Name	Holding No.	Aadhaar Card No.	VotarID Card No.	Religion	Caste	PH	EWS	Photo
8	PRASANTA BHUNIA	Male	GOPAL BHUNIA	208/7/1	24412629331 6	FVZ1612092	Hindu	SC	No	Yes	
9	SHUBASIS CHOTTAPADHAYAY	Male	RAJKUMAR CHATTOPADHAYAY	246/270/1	83561780410 3	FVZ2190767	Hindu	General	No	Yes	
10	CHANDI CHARAN DOLUI	Male	SAJANI DOLUI	201/376	64880077008 7	WB28196540687	Hindu	SC	No	Yes	
11	BABLU RAY	Male	SRIPATI RAY	218/14/N	96064423969 1	WB28196540684	Hindu	SC	No	Yes	
12	JITAN BHUNIA	Male	DULAL BHUNIA	214/10/1	68493689949 9	WUQ1365410	Hindu	SC	No	Yes	
13	ASHOK BHUNIA	Male	BADAL BHUNIA	205/8/3	69375257472 2	FVZ15116251	Hindu	SC	No	Yes	
14	SAPAN SING	Male	PANCHKARI SING	212/273	54623649624 3	WB28196540406	Hindu	SC	No	Yes	



  
**CHAIRMAN**  
**KHIRPAI MUNICIPALITY**  
**PASCHIM MEDINIPUR**

256

**KHIRPAI MUNICIPALITY**

**PMAY (HFA - 2022)**

**BENEFICIARY LIST OF KHIRPAI MUNICIPALITY**

**SLUM NAME -KABADI PARA & DOGRA DAS PARA, Slum Code - 10026 AT WARD NO -08**

Sl. No.	Name of Beneficiary	Sex	Father's /Husband's Name	Holding No.	Aadhaar Card No.	VotarID Card No.	Religion	Caste	PH	EWS	Photo
1	SK SABER UDDIN	Male	SK SAMSU	203/24/1/N	678497616356	FVZ1616325	Muslim	OBC	No	Yes	
2	DOULAT DEWAN	Male	RAMJANDEWAN	258/21	974528310106	WUQ1365238	Muslim	OBC	No	Yes	
3	SK SULTANA MONDAL	Male	SK SOBANA MONDAL	21/21 D	973323346040	WB28196540520	Muslim	OBC	No	Yes	
4	SK ALLARAKHA MAITR	Male	NABABBUDDIN	261/24	351426957063	WB28196540603	Muslim	OBC	No	Yes	
5	MATUR RAHAMAN MALLIK	Male	KASHEM MOLLIK	263/25	341319123430	WB28196540009	Muslim	OBC	No	Yes	
6	RABIYAL HOSEN	Male	SK KHODABAKS	251/21	438789723752	WB28196540303	Muslim	OBC	No	Yes	



257

CHAIRMAN  
KHIRPAI MUNICIPALITY  
PASCHIM MEDINIPUR







**KHIRPAI MUNICIPALITY**

**PMAY (HFA - 2022)**

**BENEFICIARY LIST OF KHIRPAI MUNICIPALITY**

**SLUM NAME -KABADI PARA & DOGRA DAS PARA, Slum Code - 10026 AT WARD NO -08**

Sl. No.	Name of Beneficiary	Sex	Father's /Husband's Name	Holding No.	Aadhaar Card No.	VotarID Card No.	Religion	Caste	PH	EWS	Photo
7	RABIN DAS	Male	HAKTI PADA DAS	272/113	444970990686	WB28196540073	Hindu	SC	No	Yes	
8	SHAMBU DAS	Male	RADHA NATH DAS	275/11	407185589018	WB28196540472	Hindu	SC	No	Yes	
9	BALAI DAS	Male	ANANATA DAS	271/112	634177778702	WB28196540398	Hindu	SC	No	Yes	
10	MANIK DAS	Male	ATUL DAS	270/112	211548249760	WB28196540473	Hindu	SC	No	Yes	



**CHAIRMAN**  
**KHIRPAI MUNICIPALITY**  
**PASCHIM MEDINIPUR**

**KHIRPAI MUNICIPALITY**

PMAY (HFA - 2022)

**BENEFICIARY LIST OF KHIRPAI MUNICIPALITY**

**SLUM NAME -LAYEK PARA & MOS PUKUR PARA, Slum Code - 10005 AT WARD NO -08**

Sl. No.	Name of Beneficiary	Sex	Father's /Husband's Name	Holding No.	Aadhaar Card No.	VotarID Card No.	Religion	Caste	PH	EWS	Photo
1	TAPAN KUMAR PAL	Male	SATISH PAL	13/96/2	583056975813	FVZ1516319	Hindu	General	No	Yes	
2	SOUMEN GHOSH	Male	MANTU GHOSH	10/98/1	933549275878	WUQ1674597	Hindu	General	No	Yes	
3	ALOK CHAKROBATI	Male	DHIRENDRANATH CHAKROBATI	28/86	297518366662	WB28196540355	Hindu	General	No	Yes	
4	LALU KUCHLAN	Male	ROBINDRA KUCHLAN	12/241	704024532547	FVZ1516905	Hindu	General	No	Yes	
5	AJOY PAL	Male	LAKSHAN PAL	2/208	605857724896	WB28196540499	Hindu	General	No	Yes	
6	GOPAL PAUL	Male	KHAGENDRA PAUL	24/93	447936430176	WB28196540500	Hindu	General	No	Yes	
7	MUKTARAM DHARI	Male	MADAN DHARI	20/95	816437669741	WB28196540661	Hindu	General	No	Yes	
8	PRASENJIT KHARA	Male	GANESH KHARA	NO113	960016262378	WB28196540016	Hindu	General	No	Yes	



CHAIRMAN  
KHIRPAI MUNICIPALITY  
SLUM MEDINIPUR









259

**KHIRPAI MUNICIPALITY**

**PMAY (HFA - 2022)**

**BENEFICIARY LIST OF KHIRPAI MUNICIPALITY**

**SLUM NAME -LAYEK PARA & MOS PUKUR PARA, Slum Code - 10005 AT WARD NO -08**

Sl. No.	Name of Beneficiary	Sex	Father's /Husband's Name	Holding No.	Aadhaar Card No.	VotarID Card No.	Religion	Caste	PH	EWS	Photo
9	PRAKASH MONDAL	Male	MADAN MONDAL		616990475426	FVZ2171775	Hindu	SC	No	Yes	
10	BIKASH DAS	Male	BISHNUPADA DAS	48/80D	583605352871	WB28196540098	Hindu	SC	No	Yes	
11	SHITAL DAS	Male	RAMPADA DAS	48/80B	264352733362	WB28196540298	Hindu	SC	No	Yes	
12	RAJU BAGAL	Male	SAKTI BAGAL	72/208/1	992662950352	FVZ2402113	Hindu	SC	No	Yes	
13	ARUP CHAKRABARTY	Male	SAMBHUNATH			FVZ2401461	Hindu	General	No	Yes	
14	ASIM SANT	Male	SAYMAPADA SANT		354150621363	WUQ165378	Hindu	SC	No	Yes	
15	BIKASH PATAR	Male	BHRAT PATAR	86/68/ N	544444488560	WB28196540286	Hindu	SC	No	Yes	
16	ANANTA BAGAL	Male	HARIPADA BAGAL	72/208 N	889736463012	FVZ1615988	Hindu	SC	No	Yes	



**CHAIRMAN  
KHIRPAI MUNICIPALITY  
PASCHIM MEDINIPUR**







260

**KHIRPAI MUNICIPALITY**

**PMAY (HFA - 2022)**

**BENEFICIARY LIST OF KHIRPAI MUNICIPALITY**

**SLUM NAME -LAYEK PARA & MOS PUKUR PARA, Slum Code - 10005 AT WARD NO -08**

Sl. No.	Name of Beneficiary	Sex	Father's /Husband's Name	Holding No.	Aadhaar Card No.	VotarID Card No.	Religion	Caste	PH	EWS	Photo
17	SHIBU PATRA	Male	BIMAL PATAR	79/33 N	200131020591	WUQ1845411	Hindu	SC	No	Yes	
18	SANKAR DOLUI	Male	SANNASI DOLUI	81/67	353210710628	WB28196540134	Hindu	SC	No	Yes	
19	NABA KUMAR SHOU	Male	MANSHA SHOU	77/74 N/1	983356078840	FVZ1517176	Hindu	SC	No	Yes	
20	KAMAL PATAR	Male	RAMPADA PATAR	89/68N	976255607780	WB28196540356	Hindu	SC	No	Yes	
21	JOGANATH PATAR	Male	GONESH PATAR		564657273641	FVZ2472520	Hindu	SC	No	Yes	
22	SUNIL BAGAL	Male	BHOKTI BAGAL	74/208/1	631897079322	FVZ2402105	Hindu	SC	No	Yes	







**CHAIRMAN**  
**KHIRPAI MUNICIPALITY**  
**PASCHIM MEDINIPUR**

**KHIRPAI MUNICIPALITY**

**PMAY (HFA - 2022)**

**BENEFICIARY LIST OF KHIRPAI MUNICIPALITY**

**SLUM NAME -BABU PARA, Slum Code - 10007 AT WARD NO -09**

Sl. No.	Name of Beneficiary	Sex	Father's /Husband's Name	Holding No.	Aadhaar Card No.	VotarID Card No.	Religion	Caste	PH	EWS	Photo
1	ASOK DAS	Male	NITYANANDA DAS	2/1	782722792035	WB28196543362	Hindu	OBC	No	Yes	
2	MONSA SING	Male	L.T. NIMAI SING	23/7	528933796596	WB28196543361	Hindu	SC	No	Yes	
3	TAPAN MONDAL	Male	SADHAN MONDAL	14/7/2	388486616988	WUQ1845635	Hindu	SC	No	Yes	
4	LAXMI SINGH	Male	L.T.HARIPADA SINGH	18/7		WB28196543798	Hindu	SC	No	Yes	
5	RAM BASKE	Male	L.T.GANGA RAM BASKE	21/9	318017107267	WB28196543887	Hindu	SC	No	Yes	







  
**CHAIRMAN**  
**KHIRPAI MUNICIPALITY,**  
**PASCHIM MEDINIPUR**

**KHIRPAI MUNICIPALITY**

**PMAY (HFA - 2022)**

**BENEFICIARY LIST OF KHIRPAI MUNICIPALITY**

**SLUM NAME -BAG PARA, Slum Code - 10027 AT WARD NO -09**

Sl. No.	Name of Beneficiary	Sex	Father's /Husband's Name	Holding No.	Aadhaar Card No.	VotarID Card No.	Religion	Caste	PH	EWS	Photo
1	PANCHANAN DOLUI	Male	LT. GOKUL DOLUI	127/5	597145318166	WB28196543695	Hindu	SC	No	Yes	
2	ANANTA BAG	Male	DASARATH BAG	128/6	278347553412	WB28196543698	Hindu	General	No	Yes	
3	GOBINDA GHOSH	Male	LT NATABOR GHOSH	118/5	405043113938	WUQ1526243	Hindu	General	No	Yes	
4	BADAL PORE	Male	LT. BANCHU PORE	130/6	977413683347	WB28196543763	Hindu	SC	No	Yes	



  
**CHAIRMAN**  
**KHIRPAI MUNICIPALITY**  
**PASCHIM MEDINIPUR**

**KHIRPAI MUNICIPALITY**

PMAY (HFA - 2022)

**BENEFICIARY LIST OF KHIRPAI MUNICIPALITY****SLUM NAME -GOKULGANJA, Slum Code - 10028 AT WARD NO -09**

Sl. No.	Name of Beneficiary	Sex	Father's /Husband's Name	Holding No.	Aadhaar Card No.	VotarID Card No.	Religion	Caste	PH	EWS	Photo
1	SUBOL HEMBRAM	Male	GOPAL HEMBRAM	6/4	331862760028	WUQ1757806	Hindu	ST	No	Yes	
2	SINDHU BALA PUILA	Female	L.T. RAJENDRA PUILA	7/34	795845139129	WB28196543073	Hindu	SC	No	Yes	
3	SHAMBHU DAS	Male	L.T. MADAN DAS	25/23/N	947806950405	WB28196543784	Hindu	SC	No	Yes	
4	NABAKUMAR MONDAL	Male	L.T. RANJIT MONDAL	31/23/B	208424808858	FVZ2402949	Hindu	General	No	Yes	
5	MOHABRATA MUKHERJEE	Male	ASIT MUKHERJEE		629932618320	FVZ2403707	Hindu	General	No	Yes	
6	BOLAI MANDI	Male	L.T. ROBI MANDI	9/4		WB28196543527	Hindu	ST	No	Yes	

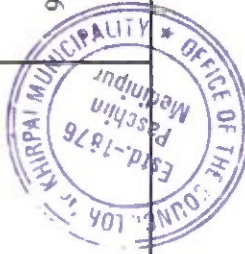

264





CHAIRMAN  
KHIRPAI MUNICIPALITY  
Paschim MEDINIPUR

**KHIRPAI MUNICIPALITY**

**PMAY (HFA - 2022)**

**BENEFICIARY LIST OF KHIRPAI MUNICIPALITY**

**SLUM NAME -GOKULGANJA, Slum Code - 10028 AT WARD NO -09**

Sl. No.	Name of Beneficiary	Sex	Father's/Husband's Name	Holding No.	Aadhaar Card No.	VotarID Card No.	Religion	Caste	PH	EWS	Photo
7	SAMAR MONDAL	Male	LT. SWAPAN MONDAL			FVZ1516244	Hindu	SC	No	Yes	
8	NEPAL HEMBRAM	Male	LT. JALADHAR HEMBRAM	4/4	251379746047	WB28196543246	Hindu	ST	No	Yes	
9	DIPAK SOREN	Male	LT. BAIDYANATH SOREN	10/4/2	282738488847	FVZ1619352	Hindu	ST	No	Yes	
10	BAPI HASNDA	Male	LT. KHIDIRAM HASNDA	12/3/1	543180138223	WUQ0990010	Hindu	ST	No	Yes	
11	SAMBHU HEMBRAM	Male	LT. HARICHAND HEMBRAM	8/N		FVZ1617398	Hindu	ST	No	Yes	



*[Signature]*  
**CHAIRMAN**  
**KHIRPAI MUNICIPALITY**  
**PASCHIM MEDINIPUR**







**KHIRPAI MUNICIPALITY**

**PMAY (HEA - 2022)**

**BENEFICIARY LIST OF KHIRPAI MUNICIPALITY**

**SLUM NAME -SALIM CHAWK, Slum Code - 10006 AT WARD NO -09**

Sl. No.	Name of Beneficiary	Sex	Father's /Husband's Name	Holding No.	Aadhaar Card No.	VotarID Card No.	Religion	Caste	PH	EWS	Photo
1	MONSA BAG	Male	LT. PANCHU BAG	20/10	686049188037	WB28196543565	Hindu	SC	No	Yes	
2	AJOY HAZRA	Male	BADAL HAZRA	15/8	245281715194	FVZ1619378	Hindu	General	No	Yes	
3	RANJIT SANTRA	Male	RADHANATH SANTRA	14/2	310446181511	WB28196543738	Hindu	General	No	Yes	
4	KANAI DOLUI	Male	DABIR DOLUI		980924598605	WB28196543357	Hindu	SC	No	Yes	
5	JUGAL DOLUI	Male	LT. DABIR	10/3	463560304039	WB28196543878	Hindu	SC	No	Yes	



**CHAIRMAN**  
**KHIRPAI MUNICIPALITY**  
**PASCHIM MEDINIPUR**

**KHIRPAI MUNICIPALITY**

**PMAY (HFA - 2022)**

**BENEFICIARY LIST OF KHIRPAI MUNICIPALITY**







**SLUM NAME -SHANKRAPARA, Slum Code - 10032 AT WARD NO -09**

Sl. No.	Name of Beneficiary	Sex	Father's /Husband's Name	Holding No.	Aadhaar Card No.	VotarID Card No.	Religion	Caste	PH	EWS	Photo
1	KARTICK SOREN	Male	GOPAL SOREN	35/10/2	912769741688	WUQ1757723	Hindu	ST	No	Yes	
2	AMAL BOLIAR	Male	LT.DURLAB BOLIAR	38/9/N	409588799245	WB28196543583	Hindu	OBC	No	Yes	
3	NEPAL SOREN	Male	LT.KHEPU SOREN	35/10/A	394868050140	WB28196543194	Hindu	ST	No	Yes	
4	BAPI SOREN	Male	LT. SRIKUMAR SOREN		578697464689	WB28196543567	Hindu	ST	No	Yes	
5	SHAKTI SING	Male	MANIK SING	45/N	216862290574	WB28196543145	Hindu	SC	No	Yes	



**CHAIRMAN**  
**KHIRPAI MUNICIPALITY**  
**PASCHIM MEDINIPUR**

**KHIRPAI MUNICIPALITY**  
**PMAY (HFA - 2022)**  
**BENEFICIARY LIST OF KHIRPAI MUNICIPALITY**  
**SLUM NAME -JAMIDAR PARA, Slum Code - 10001 AT WARD NO -10**

Sl. No.	Name of Beneficiary	Sex	Father's /Husband's Name	Holding No.	Aadhaar Card No.	VotarID Card No.	Religion	Caste	PH	EWS	Photo
1	SRIKANTA RANA	Male	LATE BACHENDRA NATH RANA	137N	519319303953	WB28196453288	Hindu	OBC	No	Yes	
2	AJOY KR BISWAS	Male	LT GAJENDRA NATH BISWAS	99/8		WB28196450077	Hindu	General	No	Yes	
3	ALOKE BISWAS	Male	KALIPADA BISWAS	103/9(2)		WB28196450153	Hindu	General	No	Yes	
4	BISWANATH BAG	Male	LT PARBATICHARAN BAG	IN	350344341467	WB28196450275	Hindu	SC	No	Yes	
5	KRISHNA MURMU	Male	LT BOIDYANATH MURMU		361609053806	WB28196462515	Hindu	ST	No	Yes	
6	UTTAMPATRA	Male	LT JUGAL PATRA	30/25(1)	483008299503	WB28196450060	Hindu	SC	No	Yes	



**KHIRPAI MUNICIPALITY**

PMAY (HFA - 2022)

**BENEFICIARY LIST OF KHIRPAI MUNICIPALITY****SLUM NAME -JAMIDAR PARA, Slum Code - 10001 AT WARD NO -10**

Sl. No.	Name of Beneficiary	Sex	Father's /Husband's Name	Holding No.	Aadhaar Card No.	VotarID Card No.	Religion	Caste	PH	EWS	Photo
7	KAMAL MONDAL	Male	LT NARENDRA MONDAL	117/34		WB28196450232	Hindu	OBC	No	Yes	
8	GURUPADA DAS	Male	GOPAL DAS	190N(1)	509116913224	FVZ1514504	Hindu	SC	No	Yes	
9	SWAPAN NAG	Male	LT MURARI NAG	33/6(2)	378577355264	WB28196450241	Hindu	OBC	No	Yes	
10	TUTUL MIDYA	Male	LT KACHIPADA MIDYA	129/15N(1)	209140315692	WB28196450338	Hindu	SC	No	Yes	
11	SANYU MIDYA	Male	LT HARIPADA MIDYA	126/15	548906589145	FVZ2618890	Hindu	SC	No	Yes	
12	UDAY PATRA	Male	LT MADAN PATRA	130/15N	254807254679	WB28196450205	Hindu	SC	No	Yes	

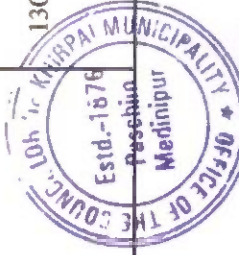

269

**KHIRPAI MUNICIPALITY**

**PMAY (HFA - 2022)**



**BENEFICIARY LIST OF KHIRPAI MUNICIPALITY**

**SLUM NAME -JAMIDAR PARA, Slum Code - 10001 AT WARD NO -10**

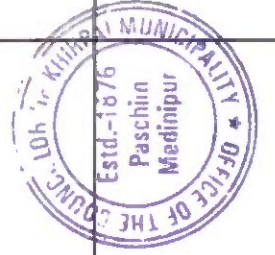
Sl. No.	Name of Beneficiary	Sex	Father's /Husband's Name	Holding No.	Aadhaar Card No.	VotarID Card No.	Religion	Caste	PH	EWS	Photo
13	BANI KADMA	Female	LTBANSHI KADMA	9/17N	638769302869	WB28196450238	Hindu	SC	No	Yes	
14	LAKSHMI SINGH	Male	LT PARAMA SINGH	41/N	481464261555	WB28196450029	Hindu	SC	No	Yes	
15	ASHOK PATRA	Male	LT SUBAL PATRA	27/23	661005320523	WB28196450369	Hindu	SC	No	Yes	
16	NEPALI PATRA	Female	SHIBU PATRA	26/37	402948639934	WB28196450140	Hindu	OBC	No	Yes	
17	SHAKTI PAL	Male	LT KAMAL PAL	10/42	287859817833	WB28196450202	Hindu	General	No	Yes	
18	ASHOKA SINGH	Female	LT ANIL SINGH	35/37N	219603699510	WB28196450316	Hindu	SC	No	Yes	



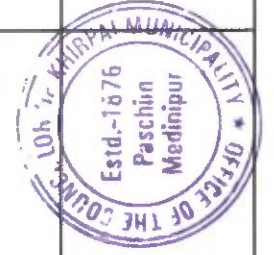

**KHIRPAI MUNICIPALITY**  
**PMAY (HFA - 2022)**  
**BENEFICIARY LIST OF KHIRPAI MUNICIPALITY**  
**SLUM NAME -JAMIDAR PARA, Slum Code - 10001 AT WARD NO -10**

Sl. No.	Name of Beneficiary	Sex	Father's /Husband's Name	Holding No.	Aadhaar Card No.	VotarID Card No.	Religion	Caste	PH	EWS	Photo
19	GOPAL GHOSH	Male	LT KANAILAL GHOSH	12/36		WB28196450151	Hindu	General	No	Yes	
20	DHANANJAY GHOSH	Male	LTSACHINANDAN GHOSH	153/36N		FVZ2375509	Hindu	General	No	Yes	
21	GOPAL KHAMRUI	Male	LT KALIPADA KHAMRUI	86/N	476273502715	FVZ1513223	Hindu	SC	No	Yes	
22	DEBALA KALI	Female	SURJA SADHAN KALI	11/41A		WB28196450273	Hindu	OBC	No	Yes	
23	KANU SINGH	Male	LT DEBENDRA SINGH	82N	681220978771	WB28196450024	Hindu	SC	No	Yes	
24	BAIJAYANTI SING	Female	LT LULU SING	43/N	417706501976	WB28196450351	Hindu	SC	No	Yes	



**KHIRPAI MUNICIPALITY**  
**PMAY (HFA - 2022)**  
**BENEFICIARY LIST OF KHIRPAI MUNICIPALITY**  
**SLUM NAME -JAMIDAR PARA, Slum Code - 10001 AT WARD NO -10**

Sl. No.	Name of Beneficiary	Sex	Father's /Husband's Name	Holding No.	Aadhaar Card No.	VotarID Card No.	Religion	Caste	PH	EWS	Photo
25	BHOMBAL CHALAK	Male	LT BHARAT CHALAK	47/37/3	719945847927	FVZ2162113	Hindu	SC	No	Yes	
26	GOPAL CH DUTTA	Male	LT SHAMBHU DUTTA	139/31		WB28196450013	Hindu	OBC	No	Yes	
27	SHYAMALI MAJHI	Female	LT BIMAN MAJHI	55/183	974607629402	FVZ2162402	Hindu	SC	No	Yes	
28	DULALI CHALAK	Female	LT LAXMAN CHALAK	46/37	558723346579	WB28196450049	Hindu	SC	No	Yes	
29	BABLU MAJHI	Male	MANTU MAJHI	38N/2	496053048634	FVZ2375681	Hindu	SC	No	Yes	



272

  
**CHAIRMAN**  
**KHIRPAI MUNICIPALITY**  
**PASCHIM MEDINIPUR**

**KHIRPAI MUNICIPALITY**

**PMAY (HFA - 2022)**

**BENEFICIARY LIST OF KHIRPAI MUNICIPALITY**

**SLUM NAME -METE PARA, Slum Code - 10014 AT WARD NO -10**

Sl. No.	Name of Beneficiary	Sex	Father's/Husband's Name	Holding No.	Aadhaar Card No.	VotarID Card No.	Religion	Caste	PH	EWS	Photo
1	HIRU BALIYAR	Male	LT KSHUDIRAM BALIYAR	221/N	504787239643	WB/28/196/453072	Hindu	SC	No	Yes	
2	SHAKTI CHALAK	Male	LT BAWABIHARI CHALAK		286504319880	WB/28/196/453661	Hindu	SC	No	Yes	
3	AJIT HANTI	Male	LT KALIPADA HANTI	167/81	843897407037	WB/28/196/453292	Hindu	SC	No	Yes	
4	BARUN RANA	Male	LT NETAI RANA	104/29N(2)	743692121450	WB2819645341	Hindu	OBC	No	Yes	
5	SUVASH BOSU	Male	SUKUMAR BOSU		840221035552	WB28196453193	Hindu	General	No	Yes	
6	SATYAM BALIYAR	Male	SHEKHAR BALIYAR	179/82N(1)	301302955353	FVZ 2466092	Hindu	SC	No	Yes	

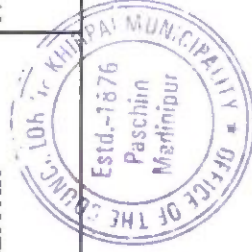

**CHAIRMAN**  
**KHIRPAI MUNICIPALITY**  
**PASCHIM MEDINIPUR**

273







**KHIRPAI MUNICIPALITY**

**PMAY (HFA - 2022)**

**BENEFICIARY LIST OF KHIRPAI MUNICIPALITY**

**SLUM NAME -METE PARA, Slum Code - 10014 AT WARD NO -10**

Sl. No.	Name of Beneficiary	Sex	Father's /Husband's Name	Holding No.	Aadhaar Card No.	VotarID Card No.	Religion	Caste	PH	EWS	Photo
7	GITA SINGH	Female	LT BISWANATH SINGH	165N	755729003969		Hindu	SC	No	Yes	
8	MATIUR RAHAMAN SEKH	Male	ATAUR SEKH	218N			Muslim	OBC	No	Yes	
9	KHUSHIYA BIBI	Female	LT AJIBUR RAHAMAN	163N	735106818513		Muslim	OBC	No	Yes	
10	MADAN CHANDRA SAHMAL	Male	LT BHUBAN SASHMAL	119/132A	783910138564	WB28196453375	Hindu	General	No	Yes	
11	BASANTI CHOWDHURI(DAS)	Female	BIJAN PRASAD CHOWDHURI	182/N(3)	971601171277	WUQ1518026	Hindu	SC	No	Yes	



**CHAIRMAN**  
**KHIRPAI MUNICIPALITY**  
**PASCHIM MEDINIPUR**

**KHIRPAI MUNICIPALITY**  
**PMAY (HFA - 2022)**  
**BENEFICIARY LIST OF KHIRPAI MUNICIPALITY**  
**NON SLUM NAME - MANIKPUR AT WARD NO -01**

Sl. No.	Name of Beneficiary	Sex	Father's /Husband's Name	Holding No.	Aadhaar Card No.	VotarID Card No.	Religion	Caste	PH	EWS	Photo
1	LAXMI RANI BANDHAPADHAYAY	Female	LT GOURI SANKAR	150/50	219110056115	WB28196462609	Hindu	General	No	Yes	
2	CHANDAN KR PHATAK	Male	KAMALA KANTA	81/85	576991076512	WB28196462034	Hindu	General	No	Yes	
3	SAGNIK BHATTACHARYA	Male	UTTAM	168/48N	925161444957	FVZ2619518	Hindu	General	No	Yes	
4	TAPAN KR CHATTAPADHAYA	Male	LT AMRIT LAL	180/N	669663520101	WB28196460233	Hindu	General	No	Yes	
5	PRASENJIT PAL	Male	AJIT	67/69	973167732126	FVZ1619824	Hindu	OBC	No	Yes	
6	NISHIT MONDAL	Male	LT RAMHARI	43/2	258014868619	WB28196462321	Hindu	OBC	No	Yes	



*[Signature]*  
**CHAIRMAN**  
**KHIRPAI MUNICIPALITY**  
**PASCHIM MEDINIPUR**

**KHIRPAI MUNICIPALITY**

**PMAY (HFA - 2022)**

**BENEFICIARY LIST OF KHIRPAI MUNICIPALITY**

**NON SLUM NAME - CHOWKAN AT WARD NO -04**

Sl. No.	Name of Beneficiary	Sex	Father's /Husband's Name	Holding No.	Aadhaar Card No.	VotarID Card No.	Religion	Caste	PH	EWS	Photo
1	PINTU RAM	Male	LT-NAKUL RAM	65/75		WB28196456581	Hindu	OBC	No	Yes	
2	SHIBRAM HALDER	Male	LT-TARAPADA HALDER	91/70		WB28196456311	Hindu	General	No	Yes	
3	MANASH HALDER	Male	LT-BHUBANESHWAR HALDER	82/70N		FVZ1510080	Hindu	General	No	Yes	



*[Handwritten signature]*







**KHIRPAI MUNICIPALITY  
PASCHIM MEDINIPUR**

**KHIRPAI MUNICIPALITY**

**PMAY (HFA - 2022)**

**BENEFICIARY LIST OF KHIRPAI MUNICIPALITY**

**NON SLUM NAME - HALDERPARA AT WARD NO -04**

Sl. No.	Name of Beneficiary	Sex	Father's /Husband's Name	Holding No.	Aadhaar Card No.	VotarID Card No.	Religion	Caste	PH	EWS	Photo
1	SANJIB HALDER	Male	LT-NEMAI HALDER			WB28196456066	Hindu	General	No	Yes	
2	RADHARAMAN DUTTA	Male	LT- TULSI DUTTA	103/32/1		WB28196456522	Hindu	General	No	Yes	
3	RADHABALLABH HALDER	Male	LT- TARAPADA HALDER	92/70N		WB28196456212	Hindu	General	No	Yes	
4	ASHOK KUMAR HALDER	Male	LT- PASHUPATI HALDER	95/29		WB28196456231	Hindu	General	No	Yes	
5	DHANANJOY NAG	Male	LT- SHANKAR NAG	94/24		WB28196456531	Hindu	General	No	Yes	
6	NARAYAN HALDER	Male	LT-RAKHAL HALDER	130/47	991789499588		Hindu	General	No	Yes	
7	SANTOSH KUMAR HALDER	Male	LT- NEMAI HALDER	84/8	448597897932		Hindu	General	No	Yes	







**KHIRPAI MUNICIPALITY**

**PMAY (HFA - 2022)**

**BENEFICIARY LIST OF KHIRPAI MUNICIPALITY**

**NON SLUM NAME - HALDERPARA AT WARD NO -04**

Sl. No.	Name of Beneficiary	Sex	Father's /Husband's Name	Holding No.	Aadhaar Card No.	VotarID Card No.	Religion	Caste	PH	EWS	Photo
8	UTTAM KUMAR DUTTA	Male	SUBAL DUTTA	111/30N		WB28196456427	Hindu	General	No	Yes	
9	SUBRATA DATTA	Male	RADHAMADHAB DATTA	134/N		WB28196456436	Hindu	General	No	Yes	
10	RADHAKANTA HALDER	Male	LT- TARAPADA HALDER	83/70N		WB28196456051	Hindu	General	No	Yes	
11	JAYPRAKASH DUTTA	Male	LT- HAREKRISHNA DUTTA	101/31	886962432968		Hindu	General	No	Yes	







**CHAIRMAN**  
**KHIRPAI MUNICIPALITY**  
**PASCHIM MEDINIPUR**

**KHIRPAI MUNICIPALITY**

**PMAY (HFA - 2022)**

**BENEFICIARY LIST OF KHIRPAI MUNICIPALITY**

**NON SLUM NAME - ADHIKARYPARA AT WARD NO -05**

Sl. No.	Name of Beneficiary	Sex	Father's/Husband's Name	Holding No.	Aadhaar Card No.	VotarID Card No.	Religion	Caste	PH	EWS	Photo
1	SWAPAN KR ADHIKARY	Male	AJIT	268/24	653912116523	WB28196459917	Hindu	General	No	Yes	
2	BISWANATH ADHIKARY	Male	AJIT	201/48	666585275091	WB28196459600	Hindu	General	No	Yes	
3	SANTI KOTAL	Male	GONESH KOTAL	238/30-1	211527297600	FVZ1512201	Hindu	SC	No	Yes	
4	GOUTAM ADIKARI	Male	BANSHI BADAN ADIKARI	267/23	973518361424	WB28196459605	Hindu	General	No	Yes	







**CHAIRMAN**  
**KHIRPAI MUNICIPALITY**  
**PASCHIM MEDINIPUR**

**KHIRPAI MUNICIPALITY**

**PMAY (HFA - 2022)**

**BENEFICIARY LIST OF KHIRPAI MUNICIPALITY**

**NON SLUM NAME - GHOSH PARA AT WARD NO -05**

Sl. No.	Name of Beneficiary	Sex	Father's/Husband's Name	Holding No.	Aadhaar Card No.	VotarID Card No.	Religion	Caste	PH	EWS	Photo
1	KASHINATH GHOSH	Male	SADHAN	283/84	858792823323	WB28196459821	Hindu	General	No	Yes	
2	HARADHON GHOSH	Male	PRALADH GHOSH	316/72	394405018303	WB28196459185	Hindu	General	No	Yes	
3	MOHADEV GHOSH	Male	KHUDIRAM GHOSH	310/75	326551629642	WB28196459594	Hindu	General	No	Yes	
4	BADAL CHANDRA GHOSH	Male	RAMPADA GHOSH	213/25	213473247413		Hindu	General	No	Yes	



  
CHAIRMAN  
KHIRPAI MUNICIPALITY  
PASCHIM MEDINIPUR

280

**KHIRPAI MUNICIPALITY**

**PMAY (HFA - 2022)**

**BENEFICIARY LIST OF KHIRPAI MUNICIPALITY**

**NON SLUM NAME - KARAK PARA AT WARD NO -05**

Sl. No.	Name of Beneficiary	Sex	Father's /Husband's Name	Holding No.	Aadhaar Card No.	VotarID Card No.	Religion	Caste	PH	EWS	Photo
1	SANJOY ROY	Male	ASIT	378/100	584687722034	FVZ2667546	Hindu	General	No	Yes	



  
**CHAIRMAN**  
**KHIRPAI MUNICIPALITY**  
**PASCHIM MEDINIPUR**



**KHIRPAI MUNICIPALITY**

PMAY (HFA - 2022)

**BENEFICIARY LIST OF KHIRPAI MUNICIPALITY  
NON SLUM NAME - MONDALPARA AT WARD NO -05**

Sl. No.	Name of Beneficiary	Sex	Father's/Husband's Name	Holding No.	Aadhaar Card No.	VotarID Card No.	Religion	Caste	PH	EWS	Photo
1	ALOK KR GHOSH	Male	MUKTIRAM	270/81	450219945409		Hindu	General	No	Yes	
2	AJIT KR GHOSH	Male	RAMGOTI	288/80	323290529316	WB28196459402	Hindu	General	No	Yes	
3	JITENDRANATH GHOSH	Male	RAMGATI	288/80	792710303122	FVZ2379592	Hindu	General	No	Yes	
4	SAJAL KOLEY	Male	KALIPADA KOLEY	509/N	983379100272	WB28196459395	Hindu	General	No	Yes	
5	JOYASREE RANI GHOSH	Female	SHAMBHU CHANDRA GHOSH	283/64	477595484411	WB28196459404	Hindu	General	No	Yes	

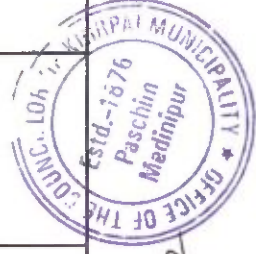



282

**KHIRPAI MUNICIPALITY**

**PMAY (HFA - 2022)**

**BENEFICIARY LIST OF KHIRPAI MUNICIPALITY**

**NON SLUM NAME - RAYPARA AT WARD NO -05**

Sl. No.	Name of Beneficiary	Sex	Father's /Husband's Name	Holding No.	Aadhaar Card No.	VotarID Card No.	Religion	Caste	PH	EWS	Photo
1	ASIT ROY	Male	SUBHAS ROY	255/46/1	904630202409	WB28196459494	Hindu	General	No	Yes	
2	SASADHAR PAL	Male	LATE TINKORI PAL	257/56		WB28196459165	Hindu	General	No	Yes	



*[Handwritten signature]*



**CHAIRMAN  
KHIRPAI MUNICIPALITY  
PASCHIM MEDINIPUR**

**KHIRPAI MUNICIPALITY**

**PMAY (HFA - 2022)**

**BENEFICIARY LIST OF KHIRPAI MUNICIPALITY**

**NON SLUM NAME - SING PARA AT WARD NO -05**

Sl. No.	Name of Beneficiary	Sex	Father's /Husband's Name	Holding No.	Aadhaar Card No.	VotarID Card No.	Religion	Caste	PH	EWS	Photo
1	BIJOY SING	Male	LAXMI SING	438/92		WB28196459813	Hindu	SC	No	Yes	
2	SANATAN SINGH	Male	NANI SINGH	436/92	867475048644	WB28196459754	Hindu	SC	No	Yes	





  
**CHAIRMAN**  
**KHIRPAI MUNICIPALITY**  
**PASCHIM MEDINIPUR**

**KHIRPAI MUNICIPALITY**

**PMAY (HFA - 2022)**

**BENEFICIARY LIST OF KHIRPAI MUNICIPALITY**

**NON SLUM NAME - BISWASPARA AT WARD NO -06**

Sl. No.	Name of Beneficiary	Sex	Father's /Husband's Name	Holding No.	Aadhaar Card No.	VotarID Card No.	Religion	Caste	PH	EWS	Photo
1	HARADHAN BISWAS	Male	LT-BAIDYANATH BISWAS	39/40	791183057859	WB/28/196/468030	Hindu	General	No	Yes	
2	SOMNATH DUTTA	Male	LT GOURMOHAN DSUTTA	43/60N	773701843433	WB/28/196/468421	Hindu	General	No	Yes	



**CHAIRMAN**  
**KHIRPAI MUNICIPALITY**  
**PASCHIM MEDINIPUR**







285

**KHIRPAI MUNICIPALITY**

**PMAY (HFA - 2022)**

**BENEFICIARY LIST OF KHIRPAI MUNICIPALITY**

**NON SLUM NAME - HALDERPARA AT WARD NO -06**

Sl. No.	Name of Beneficiary	Sex	Father's /Husband's Name	Holding No.	Aadhaar Card No.	VotarID Card No.	Religion	Caste	PH	EWS	Photo
1	TARUN KR SINGHA	Male	LT-SANKAR SINGHA		911235977357	WB/28/196/468213	Hindu	General	No	Yes	
2	SAMIR KR SINGHA	Male	SHIBSANKAR SINGHA	73/101/A	899624421416	WB/28/196/468252	Hindu	General	No	Yes	
3	TAPAN HALDER	Male	AJIT HALDER		284084086282		Hindu	General	No	Yes	
4	ARUP HALDER	Male	LT-MUKTARAMHALDER	79/106	394471847923	WB/28/196/468553	Hindu	General	No	Yes	
5	DEBASISH HALDER	Male	SANATAN HALDER		295533686175	FVZ2383362	Hindu	General	No	Yes	
6	ASIT SARKAR	Male	LT-SHYAMAKINKAR SARKAR	65/77	793863256943	WB/28/196/468029	Hindu	General	No	Yes	



**KHIRPAI MUNICIPALITY**

**PMAY (HFA - 2022)**

**BENEFICIARY LIST OF KHIRPAI MUNICIPALITY**







**NON SLUM NAME - KARPARA AT WARD NO -06**

Sl. No.	Name of Beneficiary	Sex	Father's /Husband's Name	Holding No.	Aadhaar Card No.	VotarID Card No.	Religion	Caste	PH	EWS	Photo
1	SUPRIYA DUTTA	Male	LT- SATINATH DUTTA	23/11	989142401696	WB/28/196/468052	Hindu	General	No	Yes	



*[Signature]*  
**CHAIRMAN**  
**KHIRPAI MUNICIPALITY**  
**PASCHIM MEDINIPUR**

**KHIRPAI MUNICIPALITY**  
**PMAY (HFA - 2022)**  
**BENEFICIARY LIST OF KHIRPAI MUNICIPALITY**  
**NON SLUM NAME - ANANDAPUR AT WARD NO -07**

Sl. No.	Name of Beneficiary	Sex	Father's /Husband's Name	Holding No.	Aadhaar Card No.	VotarID Card No.	Religion	Caste	PH	EWS	Photo
1	PUTUL SIDHANTA	Female	LATE ARUN SIDHANTA	139/71/N	953970898940	WB/28/196/471362	Hindu	General	No	Yes	
2	SUBHAS CHANDRA GHOSH	Male	BANSHI GHOSH	108/90	468038660710	FVZ2384352	Hindu	General	No	Yes	
3	DHANAPATI BAIRAGI	Male	LATE DHARMADAS	191/N	604140048860	WB/28/196/471198	Hindu	General	No	Yes	
4	SUSANTA PATRA	Male	BALARAM PATRA	94/66	872009494613	FVZ1513712	Hindu	General	No	Yes	
5	SUNDAR DEWAN	Male	LATE PARITOSE DEWAN	102/17/N	354450458594	WB/28/196/471180	Hindu	General	No	Yes	
6	ASIT MONDAL	Male	LATE RABINDRA MONDAL	114/15/N	504543474640	WB/28/196/471564	Hindu	General	No	Yes	
7	DEBRANJAN DAM	Male	LATE SARAT CHANDRA DAM	111/73	878826006507	WB/28/196/471106	Hindu	General	No	Yes	





**KHIRPAI MUNICIPALITY**

**PMAY (HFA - 2022)**

**BENEFICIARY LIST OF KHIRPAI MUNICIPALITY**

**NON SLUM NAME - MALIDANGA AT WARD NO -07**

Sl. No.	Name of Beneficiary	Sex	Father's /Husband's Name	Holding No.	Aadhaar Card No.	VotarID Card No.	Religion	Caste	PH	EWS	Photo
1	SOMNATH GHOSH	Male	SIBSANKAR GHOSH	24/8	651115392001		Hindu	General	No	Yes	
2	BIMALA BALA NAYEK	Female	LATE SHAMBHU NAYEK	23/16	442686525536	WB/28/196/471246	Hindu	General	No	Yes	



  
**CHAIRMAN**  
**KHIRPAI MUNICIPALITY**  
**PASCHIM MEDINIPUR**



**KHIRPAI MUNICIPALITY**  
**PMAY (HFA - 2022)**  
**BENEFICIARY LIST OF KHIRPAI MUNICIPALITY**  
**NON SLUM NAME - TELEBAZER AT WARD NO -07**

Sl. No.	Name of Beneficiary	Sex	Father's /Husband's Name	Holding No.	Aadhaar Card No.	VotarID Card No.	Religion	Caste	PH	EWS	Photo
1	GANESH PATAR	Male	ANANTA PATAR	68/34/N/1	696521794353	FVZ2168789	Hindu	SC	No	Yes	
2	HARADHAN PANDIT	Male	LATE ANIL PANDIT	81/3		WB/28/196/471369	Hindu	General	No	Yes	
3	REKHA MOUR	Female	LATE DURGASANKAR MAUR		396494499001	WB/28/196/471250	Hindu	General	No	Yes	
4	DOLI DAS	Female	LATE MANOTOSH DAS	10/N	202941393527	WB/28/196/471321	Hindu	General	No	Yes	
5	MADAN MONDAL	Male	LATE SUNIL MONDAL		503246548691	WB/28/196/471373	Hindu	General	No	Yes	
6	NEPAL DAS BAIRAGI	Male	LATE KANAI DAS BAIRAGI	56/6/1	268976902559	WB/28/196/474090	Hindu	General	No	Yes	



**KHIRPAI MUNICIPALITY**

**PMAY (HFA - 2022)**

**BENEFICIARY LIST OF KHIRPAI MUNICIPALITY**

**NON SLUM NAME - PAN PARA AT WARD NO -08**

Sl. No.	Name of Beneficiary	Sex	Father's /Husband's Name	Holding No.	Aadhaar Card No.	VotarID Card No.	Religion	Caste	PH	EWS	Photo
1	NEPAL GHOSH	Male	ANIL GHOSH	176/42/1 L	457750920580	FVZ1517440	Hindu	General	No	Yes	
2	ANUPM KUMAR KOLAY	Male	AJIT KOLAY	150/47	659990018380	WB28196540504	Hindu	General	No	Yes	
3	KRISHANA PADA GHOSH	Male	RAJENDRA NATH GHOSH	144/45/2	810144683383	WB28196540128	Hindu	General	No	Yes	
4	MANTU GHOSH	Male	BIBUTIBHUSAN GHOSH	175/42	585699259496	WB28196540246	Hindu	General	No	Yes	







**CHAIRMAN**  
**KHIRPAI MUNICIPALITY**  
**PASCHIM MEDINIPUR**

**KHIRPAI MUNICIPALITY**

**PMAY (HFA - 2022)**

**BENEFICIARY LIST OF KHIRPAI MUNICIPALITY**

**NON SLUM NAME - DAYABAZAR AT WARD NO -09**

Sl. No.	Name of Beneficiary	Sex	Father's/Husband's Name	Holding No.	Aadhaar Card No.	VotarID Card No.	Religion	Caste	PH	EWS	Photo
1	KESHAB CH MANNA	Male	RATAN MANNA	18/37N	389600452955		Hindu	OBC	No	Yes	
2	JITEN RAY	Male	SHITAL RAY	54/17	340432651043	WB28196543346	Hindu	General	No	Yes	
3	TARAPADA KARMAKAR	Male	LT ANANDA KARMAKAR	005	771364529804	WB28196543458	Hindu	OBC	No	Yes	
4	UTTAM MAITY	Male	ASIT MAITY	31/44	723809285041	FVZ21617802	Hindu	OBC	No	Yes	
5	DILIP KR MANNA	Male	NEMAI MANNA	45/54/1	516328864901	WB28196543659	Hindu	OBC	No	Yes	





  
**CHAIRMAN**  
**KHIRPAI MUNICIPALITY**  
**PASCHIM MEDINIPUR**

**KHIRPAI MUNICIPALITY**

**PMAY (HFA - 2022)**

**BENEFICIARY LIST OF KHIRPAI MUNICIPALITY**

**NON SLUM NAME - MONDALPARA AT WARD NO -09**

Sl. No.	Name of Beneficiary	Sex	Father's /Husband's Name	Holding No.	Aadhaar Card No.	VotarID Card No.	Religion	Caste	PH	EWS	Photo
1	MONORANJAN GHOSH	Male	LT-SUBAL GHOSH	82/44		WB28196543734	Hindu	General	No	Yes	
2	SWAPAN KUMAR MONDAL	Male	LT-DHANANJOY MONDAL	95/56/1	885368231399		Hindu	General	No	Yes	
3	TAPASH KUMAR MALLICK	Male	KRISHNAPADA MALLICK	101/84	395209699687	WB28196543789	Hindu	General	No	Yes	



*[Signature]*  
CHAIRMAN  
KHIRPAI MUNICIPALITY  
PASCHIM MEDINIPUR

**KHIRPAI MUNICIPALITY**

**PMAY (HFA - 2022)**

**BENEFICIARY LIST OF KHIRPAI MUNICIPALITY**

**NON SLUM NAME - PATRA PARA AT WARD NO -09**

Sl. No.	Name of Beneficiary	Sex	Father's /Husband's Name	Holding No.	Aadhaar Card No.	VotarID Card No.	Religion	Caste	PH	EWS	Photo
1	SUBRATA GHOSH	Male	LT-RANJIT GHOSH	64/31	635768720590	FVZ2586865	Hindu	General	No	Yes	
2	SOUMALYA GHOSH	Male	NIRANJAN GHOSH		902559937764	JVP2156990	Hindu	General	No	Yes	
3	BATAKRISHNA GHOSH	Male	LT GOPAL CH GHOSH		832058885287	WB28196453678	Hindu	General	No	Yes	
4	SWADESH PATRA	Male	LT JUGAL PATRA	39/29	396167660589	WB28196453294	Hindu	General	No	Yes	
5	TARUN PATRA	Male	LY AMULYA PATRA	49/15	761155277838	WB28196453870	Hindu	General	No	Yes	
6	BUDHADEB GHOSH	Male	BIJAY KRISHNA GHOSH	72/39N	248970912627	FVZ2586709	Hindu	General	No	Yes	
7	SANATAN PATRA	Male	BALAI PATRA	67/1	857624630803	WB28196648	Hindu	General	No	Yes	



ক্ষীরপাই

KHIRPAI MUNICIPALITY

পৌরসভা

At Post- Khirpai, Dist- Paschim Medinipur, Pin- 721232

Fax No.: (03225) 260881

Phone No.: (03225) 260233

Memo No. 367...../Km/15

Dated Khirpai, the 15/12/2015

From: The Chairman/Vice Chairman  
KHIRPAI MUNICIPALITY

## অবিকল নকল

মিটিং নং:.....

স্থান: ক্ষীরপাই পৌরসভার মিটিং হল

তাং: ...../...../2015.....



অধ্যকার সভায় ক্ষীরপাই পৌরসভার উপস্থিত কাউন্সিলারদের নাম ও স্বাক্ষর।

ক্রমিক নং	কাউন্সিলারদের নাম	পদ	স্বাক্ষর
১	শ্রী দুর্গা শংকর পান	পৌরপ্রধান	
২	শ্রীমতী চৈতালি মন্ডল	উপ-পৌরপ্রধান	
৩	শ্রী সুজয় পাত্র	কাউন্সিলার	
৪	শ্রী গৌতম ভট্টাচার্য	কাউন্সিলার	
৫	শ্রীমতী জ্যোৎস্না দাশগুপ্ত	কাউন্সিলার	
৬	শ্রী অজয় সিং	কাউন্সিলার	
৭	বৈশাখী মাঝি	কাউন্সিলার	
৮	শ্রীমতী মালতি মুরমু	কাউন্সিলার	
৯	শ্রী শিশির প্রামানিক	কাউন্সিলার	
১০	শ্রীমতী তনুশ্রী মন্ডল	কাউন্সিলার	

অধ্যকার সভায় পৌরপ্রধান মহাশয় আসন গ্রহন করিলেন ও সভার কাজ শুরু হইল।  
গত সভার সিদ্ধান্তসমূহ পুনরায় পঠিত ও অনুমোদিত হইল।

অধ্যকার.....  
.....

অধ্যকার সভায় পৌরপ্রধান মহাশয় জানাইলেন যে, Pradhan Mantri Awas Yojana, Housing For All (Urban) প্রকল্পের অন্তর্গত DPR আমরা সম্পূর্ণ করিয়াছি

Website – [www.khirpaimunicipality.com](http://www.khirpaimunicipality.com)

Email: [khirpaimunicipality@yahoo.in](mailto:khirpaimunicipality@yahoo.in)

Office of the Councilors of the

ক্ষীরপাই

**KHIRPAI MUNICIPALITY**

পৌরসভা

At Post- Khirpai, Dist- Paschim Medinipur, Pin- 721232

Fax No.: (03225) 260881

Phone No.: (03225) 260233

এবং এই Demand Survey-এর সমস্ত তথ্য এর উপর ভিত্তি করিয়া HFAPoA And DPR of BLC 2015-16 Total 400 Beneficiary Final করা হইয়াছে আপনাদের দেওয়া প্রাধান্যকৃত তালিকা মতাবেক। DPR সভায় উপস্থাপনা করা হইলে এবং সভা সর্বসম্মতি ক্রমে তাহা অনুমোদন করিলেন এবং ইহা SUDA দপ্তরে অনুমোদনের জন্য পৌরপ্রধান মহাশয়কে পাঠানোর অনুরোধ করিলেন।

বিষয়টি লইয়া সভায় আলোচনা হইল এবং চেয়ারম্যান মহাশয় এর প্রস্তাবটি সমর্থিত হইল

.....

অতঃপর আরকোন আলোচনা না থাকায় চেয়ারম্যান মহাশয় সকলকে ধন্যবাদ জ্ঞাপন করিয়া সভার কার্য শেষ করিলেন।



স্বাঃ

ডি.এস.পান.

পৌরপ্রধান

ক্ষীরপাই পৌরসভা  
CHAIRMAN  
KHIRPAI MUNICIPALITY  
PASCHIM MEDINIPUR