

১৬/০৭/২০১৯ তারিখে বেলা ১১টায় অনুষ্ঠিত পৌরসদস্যগণের বিশেষ সভার কর্যবিবরণী :

উপস্থিত সদস্যবৃন্দ :

- ১) শ্রী রবীন্দ্রনাথ চ্যাটার্জী
- ২) শ্রী তাপস ভট্টাচার্য্য (E.O)
- ৩) শ্রী অভিরাম হালদার
- ৪) শ্রীমতি মিঠু (সাহা) রায়
- ৫) ইউসুফা খাতুন
- ৬) শ্রীমতি ঝর্ণা হালদার
- ৭) শ্রীমতি চন্দনা মাঝি
- ৮) শ্রীমতি শুভা রায়
- ৯) সালমা বিবি
- ১০) শ্রীমতি ইলা হাজরা
- ১১) শ্রীমতি চিনু মন্ডল
- ১২) শ্রী ভাস্কর মন্ডল
- ১৩) মাসুদা খাতুন
- ১৪) শ্রী সঞ্জীব মুখার্জী

প্রস্তাব নং - ১

কাটোয়া পৌরসভার PMAY Housing for All (Urban) Scheme - এর ২০১৯-২০ আর্থিক বর্ষের DPR তৎসহ ৪৪২ জন চিহ্নিত Beneficiary - এর তালিকা সভায় উপস্থাপিত হইল। সদস্যগণ আলোচনান্তে উক্ত DPR এবং তালিকা অনুমোদন করিলেন।

সদস্যগণ উক্ত DPR এবং Beneficiary List সরকারী অনুমোদনের জন্য নির্দেশিকা অনুযায়ী প্রয়োজনীয় Document সহ SUDA দপ্তরে প্রেরন করিবার দায়িত্ব পৌরপ্রধানের উপর অর্পন করিলেন।

এই প্রসঙ্গে পৌরসদস্য সর্বশ্রী শ্যামল কুমার ঠাকুর, অমর রাম ও প্রণব দত্ত - এর ১৫/০৭/২০১৯ তারিখের পত্র সভায় উপস্থাপিত হইল। উক্ত পত্রে তাহারা সভা আহ্বানের পত্র দেৱীতে পাওয়ার বিষয়ে যে অভিযোগ করিয়াছেন সে বিষয়ে সদস্যগণ লক্ষ্য করিলেন অদ্যকার সভাটি একটি বিশেষ সভা (Special Meeting) হিসাবে অনুষ্ঠিত হইতেছে। যাহা একটি নির্দিষ্ট সময়ের মধ্যে আহ্বান করার এক্তিয়ার পৌর আইনে আছে।

ইহা ব্যতিরেকে তাহারা ২০১৮-১৯ আর্থিক বর্ষের সংশ্লিষ্ট প্রকল্পে তাহাদের ওয়ার্ডের তালিকা অনুমোদন সম্পর্কে যে অভিযোগ করিয়াছেন সে বিষয়টি সভায় উপস্থাপিত হইল। সদস্যগণ লক্ষ্য করিলেন এই অভিযোগ সত্য নহে।

উক্ত পত্রের মাধ্যমে তাহারা অদ্যকার সভায় উপস্থিত না থাকিতে পারার বিষয়ে যে উল্লেখ করিয়াছেন পৌরপ্রধান তাহা সভাকে অবহিত করলেন।

স্বাঃ- রবীন্দ্রনাথ চ্যাটার্জী
১৬/০৭/২০১৯

Chairman
Katwa Municipality

Sub-Assistant Engineer
Katwa Municipality

PMAY-HFA (U) for Katwa Municipality for 2019-20

Introductory Note by Chairman

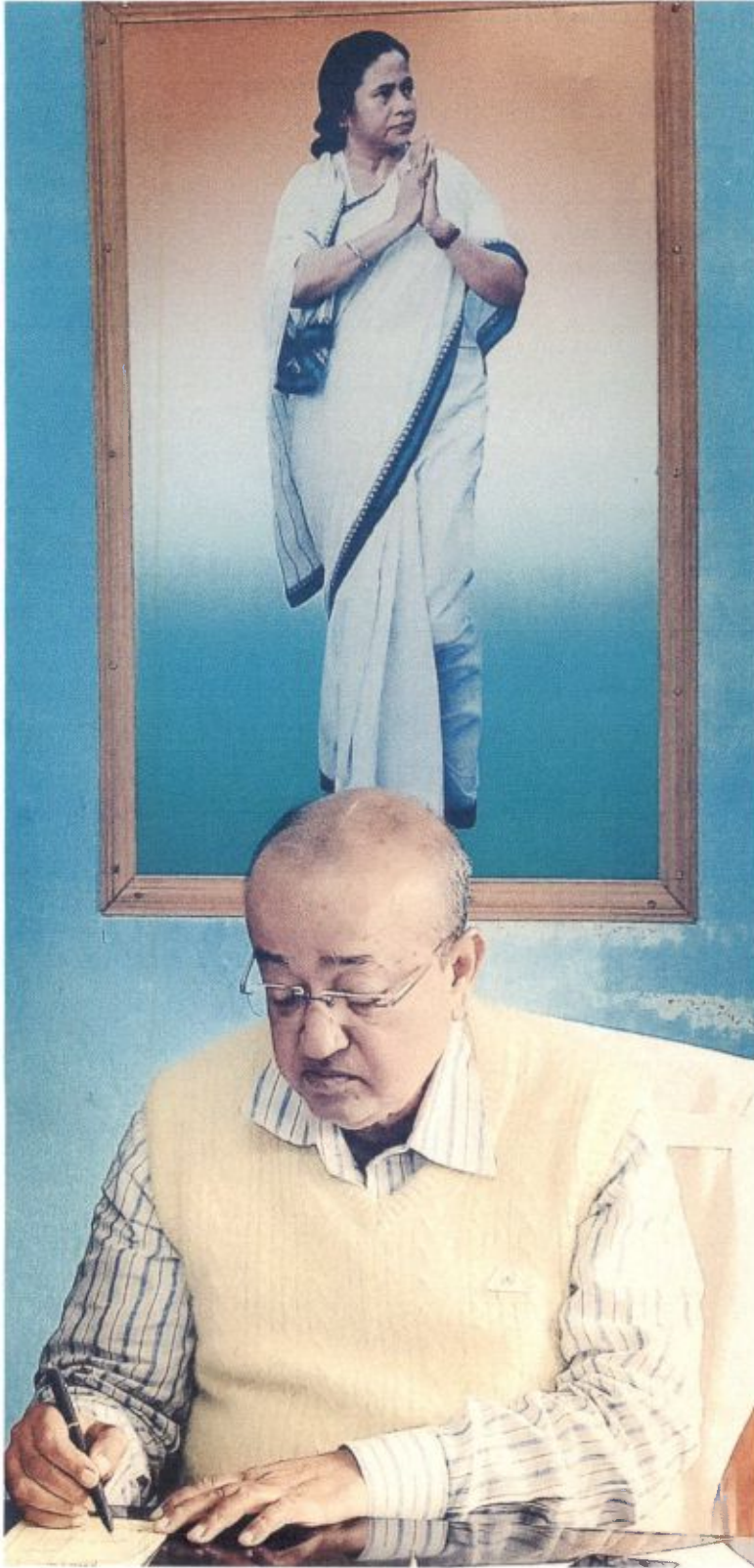

Sub-Assistant Engineer
Katwa Municipality

Chairman
Katwa Municipality

PMAY-HFA (U) for Katwa Municipality for 2019-20

On the outset I would like to take this privilege to let know you that Katwa Municipality has finished the preparation of **Housing for All Plan of Action for the time frame 2015-16 to 2021-22**. The municipality has conducted introductory workshop of the Housing for ALL among the members of Board of councillors. Thereafter the core team has been formed for the preparation of the Plan. The Core team has organized several workshops, Focus Group Discussions, Ward Level Consultations among the people across the sections of the citizens and the staff members of the municipality. Citizen, elected councillors and other stakeholders have had interactive sessions and opined about their need, demand, aspirations and the concerned personnel duly recorded those views. The **Housing for All Plan of Action** is the outcome of the series of Demand survey workshops, FGDs, Consultations and meetings. It has been compiled by the technical persons of Katwa Municipality which have eventually become the **Housing for All Plan of Action** of Katwa Municipality. The respected citizens expressed their valuable opinions and views. Again those views have been duly incorporated in the **Housing for All Plan of Action**.

The people of the municipality, the elected councillors, the staff members, the technical persons have extended their fullest cooperation in preparing the whole process of **Housing for All Plan of Action**. I must take the opportunity to acknowledge their endeavours and extend gratitude to the authorities of SUDA and MA Department of Govt. Of W.B. for extending their cooperation.

I wish that this **Housing for All Plan of Action** would enable the ULB to undertake comprehensive, sustainable development of its jurisdiction with the growing demand of 21st century's modernized society.

Chairman
Katwa Municipality
Katwa Municipality

Sub-Assistant Engineer
Katwa Municipality

PMAY-HFA (U) for Katwa Municipality for 2019-20

a. Planning Core Team:

1. Mr. Rabindra Nath Chatterjee, Chairman, Katwa Municipality
(Mobile No. **9434226594**, e-Mail : katwa.municipality@gmail.com)
2. Mr. Tapas Bhattacharjee, Nodal Officer, PMAY-HFA (U), Executive Officer, Katwa Municipality
(Mobile No **8348745875**, e-Mail : hfa.katwa@gmail.com)
3. Mr. Arindam Biswas, Engineer-in-Charge, PMAY-HFA (U), Sub-Assistant Engineer, Katwa Municipality
(Mobile No. **9647605900**, e-Mail : abiswas.ce@gmail.com)

Chairman
Katwa Municipality

Sub-Assistant Engineer
Katwa Municipality

PMAY-HFA (U) for Katwa Municipality for 2019-20

a.

List of Tables

Sl. No	Name of the Table
1	Table 1 : City at a Glance
2	Table 2: Summary list for Dwelling House completed in BSUP PH-I,II & III
3	Table-3: Summary list of Dwelling unit completed under SHUP project Phase - I and II
4	Table 4: Land use distribution of Halisahar
5	Table 5: Status of Water Supply service levels
6	Table 6: Demand Gap Assessment for Water Supply
7	Table 7: Solid Waste Management
8	Table 8: Benchmarks on Sewerage and Sanitation
9	Table 9: Demand Gap Assessment for Storm Water Drainage Sector
10	Table 10: Slum Profile and its Location
11	Table 11: Distribution of family heads of the slum
12	Table 12: Religion of the households
13	Table 13: Ownership details of the households
14	Table 14: Housing structure details of the households
15	Table 15: Type of Housing requirement details of the households
16	Table 16: Community Toilet Facilities in Slums
17	Table 17: Housing Shortage- Curative Approach
18	Table 18: Likely future Housing Shortage
19	Table 19: Total houses requirement
20	Table 20: I. Slum-wise Intervention strategies for Tenable Slums PPP
21	Table 21: II. Slum-wise Intervention strategies for Tenable Slums
22	Table 22: III. Year-wise Proposed Interventions in Slums
23	Table 23: IV. Year-wise Proposed Interventions for Other Urban Poor based on

Chairman
Katwa Municipality

Sub-Assistant Engineer
Katwa Municipality

PMAY-HFA (U) for Katwa Municipality for 2019-20

	demand survey
24	Table 24: V. Year-wise targets under different components
25	Table 25: Total Central assistance Requirement of the Project
26	Table 26: Beneficiary List (Slum)
27	Table 27: Beneficiary List (Non Slum)
28	Table 28: Land Use of Planning Area
29	Table 29: Social and Demographic Details
30	Table 30: Ward Wise demographic Details
31	Table 31: BPL and Slum growth trends
32	Table 32: Slum-wise Intervention Strategies for Tenable Slums
33	Table 33: Slum-wise Intervention strategies for Untenable Slums and Non PPP Slums
34	Table 34: Year-wise Proposed Interventions in Slums
35	Table 35: Year-wise Proposed Interventions for Other Urban Poor based on demand survey
36	Table-36: Year wise Target under Different Components
37	Table 37: Slum Data
38	Table 38: Non Slum Urban Poor Data
39	Table 39. Future projected Urban Poor HHS

b. List of Maps

SI No.	Name of the Maps
1	Map 1: All Slum showing Maps of Katwa Municipality
2	Map 2: Image Map of Slums

c. List of Figures

SI.No	Name of the Figures
-------	---------------------

PMAY-HFA (U) for Katwa Municipality for 2019-20

IFD	Integrated Finance Division	TPQMA	Third Party Quality Monitoring Agency
IIT	Indian Institute of Technology	ULB	Urban Local Body
IS	Indian Standard	UT	Union Territory

e.

Working Definitions

Affordable Housing Project:	Housing Projects where 35 % of the houses are constructed for EWS category
Beneficiary	A beneficiary family will comprise husband, wife and unmarried children. The beneficiary family should not own a pucca house (an all-weather dwelling unit) either in his//her name or in the name of any member of his/her family in any part of India
Carpet Area	Area enclosed within the walls, actual area to lay carpet. This area does not include the thickness of the inner walls.
Central Nodal Agencies	Nodal Agencies identified by Ministry for the purposes of implementation of Credit Linked subsidy component of the mission
Economically Weaker Section(EWS)	EWS households are defined as households having an annual income up to Rs 3, 00,000(Rupees Three Lakhs). States/UTs shall have the flexibility to redefine the annual income criteria as per local conditions in consultation with the Centre
EWS House	An all-weather single unit or a unit in a multi storeyed super structure having carpet area of upto 30 sq.m. with adequate basic civic services and infrastructure services like toilet , water, electricity etc. States can determine the area of EWS as per their local needs with information to Ministry
"Floor Area Ratio" (FAR)/FSI	<p>The quotient obtained by dividing the total covered area (plinth area) on all the floors by the area of the plot:</p> $\text{FAR} = \frac{\text{Total covered area on all the floors} \times 100}{\text{Plot area}}$ <p>If States/Cities have some variations in this definition, State/City definitions will be accepted under the mission</p>
Implementing Agencies	Implementing agencies are the agencies such as Urban Local Bodies, Development Authorities, and Housing Boards etc. which are selected by State Government / SLSMC for implementing Housing for All Mission.

PMAY-HFA (U) for Katwa Municipality for 2019-20

Low Income Group (LIG)	LIG households are defined as households having an annual income between Rs.3, 00,000 (Rupees Three Lakhs One) up to Rs.6, 00,000 (Rupees Six Lakhs). States/UTs shall have the flexibility to redefine the annual income criteria as per local conditions in consultation with the Centre.
Primary Lending Institutions (PLI)	Scheduled Commercial Banks, Housing Finance Companies, Regional Rural Banks (RRBs), State Cooperative Banks, Urban Cooperative Banks or any other institutions as may be identified by the Ministry
Slum	A compact area of at least 300 population or about 60-70 households of poorly built congested tenements, in unhygienic environment usually with inadequate infrastructure and lacking in proper sanitary and drinking water facilities.
State Land Nodal Agencies (SLNAs)	Nodal Agency designated by the State Governments for implementing the Mission
Transfer of Development Rights (TDR)	TDR means making available certain amount of additional built up area in lieu of the area relinquished or surrendered by the owner of the land, so that he can use extra built up area himself in some other land.

Chairman
Katwa Municipality

Sub-Assistant Engineer
Katwa Municipality

Abbreviations

A&OE	Administrative and Other Expenses	LIG	Low Income Group
AHP	Affordable Housing in Partnership	MD	Mission Directorate
AIP	Annual Implementation Plan	MoA	Memorandum of Agreement
BMTPC	Building Materials & Technology Promotion Council	MoHUPA	Ministry of Housing and Urban Poverty Alleviation
CDP	City Development Plan	MoU	Memorandum of Understanding
CLS	Credit linked subsidy	NA	Non Agricultural
CNA	Central Nodal Agencies	NBC	National Building Code
CPHEEO	Central Public Health and Environmental Engineering Organisation	NHB	National Housing Bank
CSMC	Central Sanctioning and Monitoring Committee	NOC	No Objection Certificate
DIPP	Department of Industrial Policy and Promotion	NPV	Net Present Value
DPR	Detailed Project Report	PLI	Primary Lending Institution
EMI	Equated Monthly Installment	RWA	Residents' Welfare Association
EWS	Economically Weaker Section	SECC	Socio Economic and Caste Census
FAR	Floor Area Ratio	HFAPoA	Slum Free City Plan of Action

h
Chairman
Katwa Municipality

b.
Sub-Assistant Engineer
Katwa Municipality

A Brief Description of Katwa Town

Geography:

Katwa is located at 23.65°N 88.13°E.[1] It has an average elevation of 21 m (69 ft). It is situated between the Ajay River and the Hooghly River and so bounded by water to the east, west and north. It is at the eastern end of the district and is 150 km from Kolkata and 56 km from Barddhaman. Recently the government announced the Broad-gaged Railway Line between Burdwan and Katwa. The weather and climate is similar to the rest of Gangetic West Bengal, with six distinct seasons.

Demographics

As of 2011 India census, Katwa had a population of 81,615. Over total population 41,350 (50.66%) male and 40,625 (49.34%) female. The average literacy rate is 74%, higher than the national average: male literacy is 84%, and female literacy is 71%. 9% of the population is under 6 years of age.

Katwa town has a total area of 7.93 km² with a population density of 10,292 /km². A steady flow of refugees from East Pakistan increased the population of the area in the fifties.↓

Railway

Katwa railway station is a railway junction on Broad Gauge 1,676 mm (5 ft 6 in) railway line from Calcutta to Malda Town. broad gauge railway line and to Burdwan junction on Howrah-Asansol broad gauge railway line. The Katwa-Burdwan narrow gauge railway line is being converted to broad gauge under project Unigauge. The 26 km Burdwan-Balgona section has been converted to broad gauge in 2013 and EMU train started on the section in February 2014.

Economy:

Katwa's economy has grown significantly in recent years. The traditional backbone of the economy was agriculture, but the town has since developed into a major trading hub, with booming retail and service sectors. Katwa is also a transit point for agricultural products grown in nearby villages. Recently the Minister for Railways inaugurated the Broad Gauge Line for Katwa Burdwan section. Many investments are being planned for this soon-to-be industrial hub. The Bengal government recently started a mega power project at Katwa.

Every day, Katwa is visited by hundreds of people from surrounding villages, mainly for the medical services available. The late Dr. Sanat Kumar Konar, Late Dr. S. K. Roy, the late Dr. Basanta Kumar Bandhopadhyay and the late Dr. Nandagopal Chattopadhyaya were pioneers for professional medical services in the town.

The town has mobile and broadband internet facilities from most of the major telecommunications companies.

A cause of concern is arsenic contamination of ground water.

h

Chairman
Katwa Municipality

Sub-Assistant Engineer
Katwa Municipality

High Schools:

1. Katwa Kashiram Das Institution. Established in 1857, and named after the writer who translated the holy script The Mahabharata to Bengali. It has been one of the most famous boys' schools in the district. Jagadish Chandra Bose was once a student of this school.
2. Katwa Durga Dasi Chowdhurani Girls' High School
3. Katwa Bharati Bhavan High School
4. Katwa Ramkrishna High School
5. Katwa Balika Vidyalaya
6. Kashiswari Girls school
7. Katwa Janakilal Siksha Sadan
8. Holy Angels' School
9. St. Joseph School
10. Kishyaloy
11. Ananda Marg
12. Shishu Niketan

Colleges:

1. Katwa Mahavidyalaya
2. Katwa Teachers' Training College
3. Bengal Institute of Technology (BIT)

Katwa Town

Katwa (Bengali: কাটোয়া) is the headquarters of the Katwa subdivision in the district of Bardhaman, West Bengal. The area has a rural charm and natural beauty, but many trading and other business activities has made it clumsy and congested. It is a good middle class residential area.

History

The small town has a five hundred year history. The city's earliest known name was Indranee Pargana. Later the name was changed to Katak Nagari and it became the fort area of Murshid Kuli Khan, Nawab of Bengal. Katwa was invaded by the Bargis (break-away Maratha groups) several times. This was the place where Sri Sri Chaitanya Mahaprabhu got sannyasa from Kesava Bharati. Since then, this small township has been a sacred place for the Vaishnavites.

Chairman
Katwa Municipality

Sub-Assistant Engineer
Katwa Municipality

Map of West Bengal showing Non-KMA ULBs :

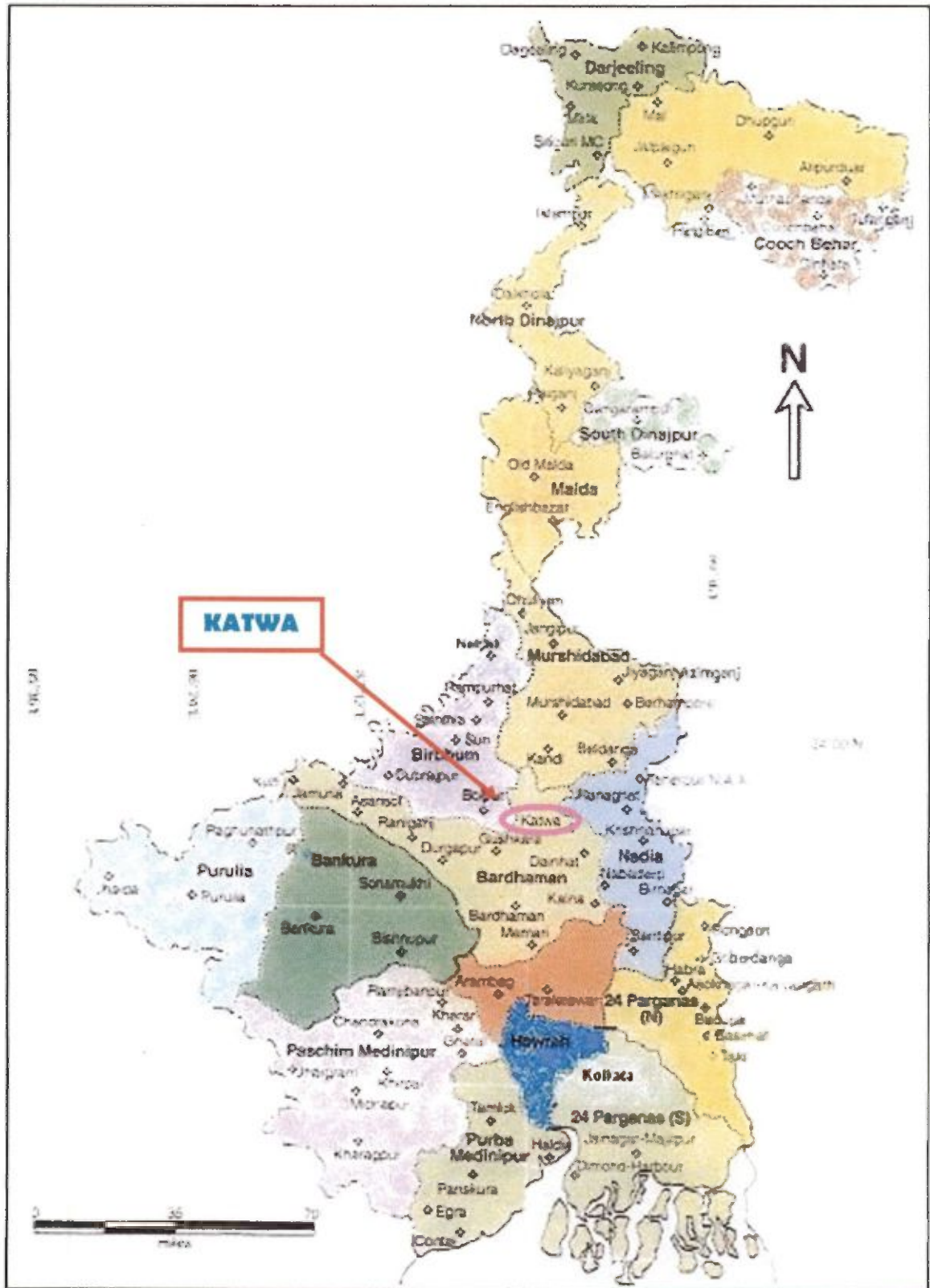

Si
Sub-Assistant Engineer
Katwa Municipality

h
Chairman
Katwa Municipality



SLUM MAP OF KATWA MUNICIPALITY

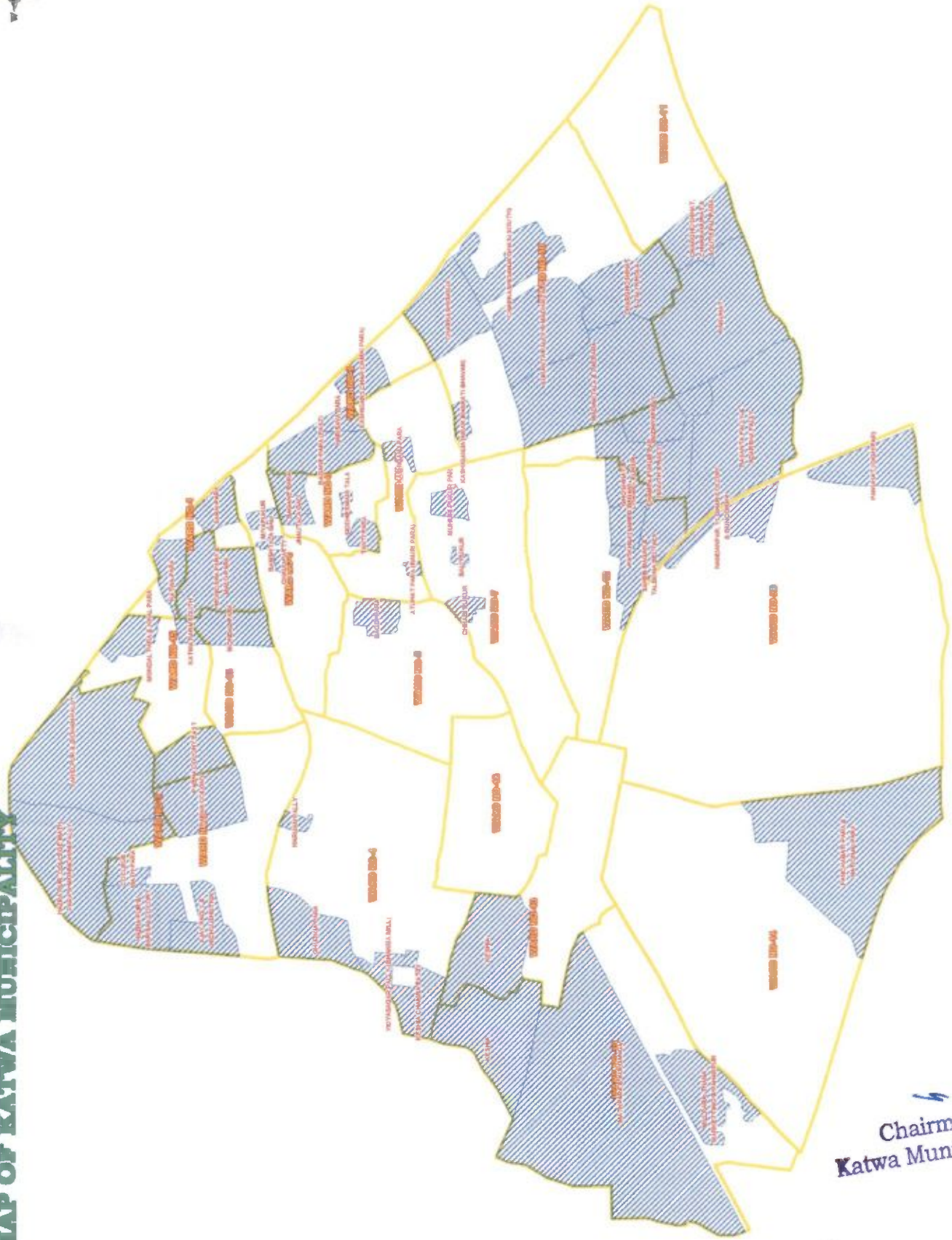

Chairman
Katwa Municipality

Sub-Assistant Engineer
Katwa Municipality

6.4 Identification of four Options available under Mission

As discussed in section -5 the Mission is to be implemented through four verticals giving option to beneficiaries, ULBs and State Governments. The demand survey conducted in the municipal area helped to identified various implementation option chosen by the beneficiaries in slum and non-slum areas .Total number of Beneficiaries identified under each vertical in Tenable Slums(PPP) and Untenable Slums & Non-PPP(Tenable) is shown in the table below-

I. Slum-wise Intervention strategies for Tenable Slums(PPP)									
Name of the Slum	Area of the Slum in sq.mts	Total No. of Slum Households as per USHA*	Eligible Slum Households	Whether 'in-situ' redevelopment with Private Participation	Required Area for in-situ Redevelopment in Sq.mts	FSI/FAR		proposed for resettlement in this	Proposed Year of intervention
						Existing	Proposed		
KATWAPARA(S.C.-011)	398000	652	81	NO	NA	NA	NA	NA	NA
SARAI PARA(S.C.-012)	607000	785	70	NO	NA	NA	NA	NA	NA
HAZRAPUR, COLLEGEMATHPARA, MONMOHINIPALLY(S.C.-004)	525000	1402	215	NO	NA	NA	NA	NA	NA
FARIDPUR, BIDHANPALLY(S.C.-005)	1412000	1119	239	NO	NA	NA	NA	NA	NA
HAZRAPUR, BARISHAL COLONY(S.C.-001)	708000	749	126	NO	NA	NA	NA	NA	NA
AJAYPALLY, NICHUGHUTKIA(S.C.-002)	839000	972	93	NO	NA	NA	NA	NA	NA
PABNA COLONY(S.C.-003)	361000	471	31	NO	NA	NA	NA	NA	NA
COLLEGE MATHPARA(S.C.-045)	10000	246	50	NO	NA	NA	NA	NA	NA
GHUTKIA PARA(S.C.-014)	439000	652	152	NO	NA	NA	NA	NA	NA
HARIJANPALLY(S.C.-015)	36000	455	48	NO	NA	NA	NA	NA	NA

HFAPoA for Katwa Municipality

KESHIA CHAMRAPATY(S.C.-016)	369000	202	17	NO	NA	NA	NA	NA	NA
VIDYASAGARPALLY(BHANGAM ILL)(S.C.-046)	15000	175	15	NO	NA	NA	NA	NA	NA
BAGDIPARA(S.C.-017)	417000	872	30	NO	NA	NA	NA	NA	NA
MIYAPUKUR(S.C.-013)	19000	242	51	NO	NA	NA	NA	NA	NA
BANSHTALA GOLI(S.C.-047)	101000	95	16	NO	NA	NA	NA	NA	NA
CHAUL PATTY(S.C.-048)	120000	93	19	NO	NA	NA	NA	NA	NA
CHHABIPIKUR (S.C.-023)	354000	411	12	NO	NA	NA	NA	NA	NA
BALI PUKUR PAR(S.C.-049)	12000	137	30	NO	NA	NA	NA	NA	NA
MUHURI PUKUR PAR(S.C.-050)	11000	125	27	NO	NA	NA	NA	NA	NA
BAGANEPARA(S.C.-019)	277000	1916	137	NO	NA	NA	NA	NA	NA
SIDDHESWARI TALA(S.C.-051)	91000	200	4	NO	NA	NA	NA	NA	NA
TANTI PARA(S.C.-052)	65000	105	2	NO	NA	NA	NA	NA	NA
JHAUTALA GOLI(S.C.-053)	150000	143	11	NO	NA	NA	NA	NA	NA
HARISAVA PARA(S.C.-020)	11000	1147	108	NO	NA	NA	NA	NA	NA
BAGANE PARA(EAST)(S.C.-021)	188000	1034	70	NO	NA	NA	NA	NA	NA
KASHIGANJ CHAR(JAMAIPARA)(S.C.-022)	1120000	1340	162	NO	NA	NA	NA	NA	NA
KASHIGANJA (NEAR BHARATI BHABAN)(S.C.-039)	755000	317	12	NO	NA	NA	NA	NA	NA
CHARKASHIGANJA(S.C.-040)	1213000	211	40	NO	NA	NA	NA	NA	NA
MADHAITALA,PALPARA(S.C.-041)	313000	1245	114	NO	NA	NA	NA	NA	NA
SUKANTAPALLY,MADHAITALA(S.C.-042)	766000	997	110	NO	NA	NA	NA	NA	NA
CHARGHOSHAT,TALIKHOLA(S.C.-043)	642000	1460	136	NO	NA	NA	NA	NA	NA
CHARKASHIGANJA GHAT(SOUTH)	2951000	263	52	NO	NA	NA	NA	NA	NA
CHAMPAPUKURPAR	78000	368	37	NO	NA	NA	NA	NA	NA

*Sub-Assistant Engineer
Katwa Municipality*

*Chairman
Katwa Municipality*

HFAPoA for Katwa Municipality

(SOUTH,EAST)(S.C.-034)									
MADHYAPALLY(S.C.-035)	188000	558	45	NO	NA	NA	NA	NA	NA
BASANTAPALLY,ADARSHAPALLY(S.C.-036)	386000	619	239	NO	NA	NA	NA	NA	NA
PANUHAT(S.C.-037)	1401000	603	8	NO	NA	NA	NA	NA	NA
CHARGHOSHAT,CHARPANUHAT,SOUTH PALPARA(S.C.-038)	1979000	1203	157	NO	NA	NA	NA	NA	NA
PATKHILI(SAHEBBAGAN)(S.C.-029)	772000	494	67	NO	NA	NA	NA	NA	NA
GHOSHAT,CHAMPAPUKUR(S.C.-030)	130000	497	71	NO	NA	NA	NA	NA	NA
SAHEBBAGAN,TALBONA BELTALA(S.C.-031)	1593000	795	99	NO	NA	NA	NA	NA	NA
KESHIA(S.C.-024)	739000	1237	113	NO	NA	NA	NA	NA	NA
PANCHABATIPARA,NATIONAL PARA(S.C.-028)	837000	2177	80	NO	NA	NA	NA	NA	NA
MONDAL PARA,KHALPARA(S.C.-008)	450000	1700	143	NO	NA	NA	NA	NA	NA
MONOSHAPARA , MALOPARA(S.C.-009)	116000	933	164	NO	NA	NA	NA	NA	NA
KATWAPARA(SOUTH)(S.C.-010)	80000	725	57	NO	NA	NA	NA	NA	NA
PABNA COLONY (EAST)(S.C.-006)	339000	459	33	NO	NA	NA	NA	NA	NA
MONDAL PARA(S.C.-007)	273000	925	51	NO	NA	NA	NA	NA	NA
KASHIGANJPARA(S.C.-018)	502000	795	102	NO	NA	NA	NA	NA	NA
ATUHATPARA(BAURIPARA)(S.C.-054)	134000	81	14	NO	NA	NA	NA	NA	NA
KESHIA(S.C.-025)	906000	1911	234	NO	NA	NA	NA	NA	NA
MATHPARA, KULDANGA(S.C.-026)	1173000	1934	224	NO	NA	NA	NA	NA	NA
MILLPARA, THANA MARKETTING,PAHARPUR(S.C.-	2485000	2505	121	NO	NA	NA	NA	NA	NA

027)									
NANDANPAR, 11 GHAR COLONY, BUNODIGHI(S.C.-032)	5331000	317	61	NO	NA	NA	NA	NA	NA
PANUHAT(DIGHIRPAR)(S.C.-033)	1351000	800	109	NO	NA	NA	NA	NA	NA

No tenable Slums has been chosen for 'in-situ' redevelopment with Private Participation.

II. Slum-wise Intervention strategies for Untenable Slums & Non-PPP(Tenable)						
Ward No.	Name of the Slum	Area of the Slum in sq. mtrs	Total No. of Slum Households as per USHA *	Proposed Development Strategy		Proposed Year of Intervention
				i. Affordable Housing Project (AHP)	ii. Credit Linked Subsidy Scheme (CLSS)	
				iii. Beneficiary Led Construction		
				iv. Clubbing with other Tenable Slums**		
1	KATWAPARA(S.C.-011)	398000	81	i.	0	NA
				ii.	20	2016-17
				iii.	61	2016-17
				iv.	NIL	NA
1	SARAI PARA(S.C.-012)	607000	70	i.	0	NA
				ii.	25	2017-18
				iii.	45	2015-16
				iv.	NIL	NA
2	HAZRAPUR, COLLEGEMATHPARA, MONMOHINIPALLY(S.C.-004)	525000	215	i.	0	NA
				ii.	86	2016-17
				iii.	129	2019-20
				iv.	NIL	NA
2	FARIDPUR, BIDHANPALLY(S.C.-005)	1412000	239	i.	0	NA
				ii.	101	2020-21
				iii.	138	2016-17
				iv.	NIL	NA
3	HAZRAPUR, BARISHAL COLONY(S.C.-001)	708000	126	i.	0	NA
				ii.	83	2018-19
				iii.	43	2017-18
				iv.	NIL	NA
3	AJAYPALLY, NICHUGHUTKIA(S.C.-002)	839000	93	i.	0	NA
				ii.	47	2017-18

				iii.	46	2018-19
				iv.	NIL	NA
3	PABNA COLONY(S.C.-003)	361000	31	i.	0	NA
				ii.	12	2016-17
				iii.	19	2016-17
				iv.	NIL	NA
3	COLLEGE MATHPARA(S.C.-045)	10000	50	i.	0	NA
				ii.	33	2016-17
				iii.	17	2015-16
				iv.	NIL	NA
4	GHUTKIA PARA(S.C.-014)	439000	152	i.	32	2020-21
				ii.	53	2019-20
				iii.	67	2018-19
				iv.	NIL	NA
4	HARIJANPALLY(S.C.-015)	36000	48	i.	0	NA
				ii.	40	2017-18
				iii.	8	2015-16
				iv.	NIL	NA
4	KESHIA CHAMRAPATY(S.C.-016)	369000	17	i.	0	NA
				ii.	1	2016-17
				iii.	16	2017-18
				iv.	NIL	NA
4	VIDYASAGARPALLY(BHANGA MILL)(S.C.-046)	15000	15	i.	0	NA
				ii.	3	2016-17
				iii.	12	2016-17
				iv.	NIL	NA
5	BAGDIPARA(S.C.-017)	417000	30	i.	0	NA
				ii.	5	2016-17
				iii.	25	2015-16
				iv.	NIL	NA
6	MIYAPUKUR(S.C.-013)	19000	51	i.	0	NA
				ii.	37	2018-19
				iii.	14	2016-17
				iv.	NIL	NA
6	BANSHTALA GOLI(S.C.-047)	101000	16	i.	4	2020-21
				ii.	11	2016-17
				iii.	1	2015-16
				iv.	NIL	NA
6	CHAUL PATTY(S.C.-048)	120000	19	i.	1	2020-21

				ii.	12	2017-18
				iii.	6	2015-16
				iv.	NIL	NA
7	CHHABIPUKUR (S.C.-023)	354000	12	i.	0	NA
				ii.	10	2016-17
				iii.	2	2015-16
				iv.	NIL	NA
7	BALI PUKUR PAR(S.C.-049)	12000	30	i.	0	NA
				ii.	6	2016-17
				iii.	24	2016-17
				iv.	NIL	NA
7	MUHURI PUKUR PAR(S.C.-050)	11000	27	i.	0	NA
				ii.	13	2017-18
				iii.	14	2015-16
				iv.	NIL	NA
8	BAGANEPARA(S.C.-019)	277000	137	i.	0	NA
				ii.	9	2017-18
				iii.	128	2017-18
				iv.	NIL	NA
8	SIDDHESWARI TALA(S.C.-051)	91000	4	i.	0	NA
				ii.	1	2016-17
				iii.	3	2015-16
				iv.	NIL	NA
8	TANTI PARA(S.C.-052)	65000	2	i.	0	NA
				ii.	0	NA
				iii.	2	2015-16
				iv.	NIL	NA
8	JHAUTALA GOLI(S.C.-053)	150000	11	i.	0	NA
				ii.	9	2018-19
				iii.	2	2015-16
				iv.	NIL	NA
9	HARISAVA PARA(S.C.-020)	11000	108	i.	0	NA
				ii.	81	2019-20
				iii.	27	2016-17
				iv.	NIL	NA
9	BAGANE PARA(EAST)(S.C.-021)	188000	70	i.	0	NA
				ii.	57	2017-18
				iii.	13	2015-16
				iv.	NIL	NA

HFAPoA for Katwa Municipality

9	KASHIGANJ CHAR(JAMAIPARA)(S.C.-022)	1120000	162	i.	0	NA
				ii.	20	2016-17
				iii.	142	2018-19
				iv.	NIL	NA
10	KASHIGANJA (NEAR BHARATI BHABAN)(S.C.-039)	755000	12	i.	0	NA
				ii.	0	NA
				iii.	12	2015-16
				iv.	NIL	NA
10	CHARKASHIGANJA(S.C.-040)	1213000	40	i.	0	NA
				ii.	2	2016-17
				iii.	38	2016-17
				iv.	NIL	NA
10	MADHAITALA,PALPARA(S.C.- 041)	313000	114	i.	0	NA
				ii.	9	2016-17
				iii.	105	2019-20
				iv.	NIL	NA
10	SUKANTAPALLY,MADHAITALA (S.C.-042)	766000	110	i.	0	NA
				ii.	15	2018-19
				iii.	95	2017-18
				iv.	NIL	NA
10	CHARGHOSHAT,TALIKHOLA(S.C.-043)	642000	136	i.	0	NA
				ii.	7	2017-18
				iii.	129	2020-21
				iv.	NIL	NA
10	CHARKASHIGANJA GHAT(SOUTH)	2951000	52	i.	0	NA
				ii.	2	2016-17
				iii.	50	2017-18
				iv.	NIL	NA
11	CHAMPAPUKURPAR (SOUTH,EAST)(S.C.-034)	78000	37	i.	0	NA
				ii.	18	2017-18
				iii.	19	2015-16
				iv.	NIL	NA
11	MADHYAPALLY(S.C.-035)	188000	45	i.	0	NA
				ii.	13	2016-17
				iii.	32	2016-17
				iv.	NIL	NA
11	BASANTAPALLY,ADARSHAPAL LY(S.C.-036)	386000	239	i.	0	NA
				ii.	20	2018-19
				iii.	219	2018-19

HFAPoA for Katwa Municipality

				iv.	NIL	NA
				i.	0	NA
11	PANUHAT(S.C.-037)	1401000	8	ii.	2	2016-17
				iii.	6	2015-16
				iv.	NIL	NA
11	CHARGHOSHAT, CHARPANUHAT, SOUTH PALPARA(S.C.-038)	1979000	157	i.	0	NA
				ii.	64	2019-20
				iii.	93	2017-18
				iv.	NIL	NA
12	PATKHILI(SAHEBBAGAN)(S.C.-029)	772000	67	i.	0	NA
				ii.	19	2018-19
				iii.	48	2016-17
				iv.	NIL	NA
12	GHOSHAT, CHAMPAPUKUR(S.C.-030)	130000	71	i.	0	NA
				ii.	8	2016-17
				iii.	63	2017-18
				iv.	NIL	NA
12	SAHEBBAGAN, TALBONA BELTALA(S.C.-031)	1593000	99	i.	0	NA
				ii.	16	2017-18
				iii.	83	2018-19
				iv.	NIL	NA
13	KESHIA(S.C.-024)	739000	113	i.	0	NA
				ii.	9	2016-17
				iii.	104	2017-18
				iv.	NIL	NA
14	PANCHABATIPARA, NATIONAL PARA(S.C.-028)	837000	80	i.	0	NA
				ii.	24	2016-17
				iii.	56	2016-17
				iv.	NIL	NA
15	MONDAL PARA, KHALPARA(S.C.-008)	450000	143	i.	0	NA
				ii.	18	2016-17
				iii.	125	2019-20
				iv.	NIL	NA
15	MONOSHAPARA, MALOPARA(S.C.-009)	116000	164	i.	0	NA
				ii.	78	2020-21
				iii.	86	2017-18
				iv.	NIL	NA
15	KATWAPARA(SOUTH)(S.C.-010)	80000	57	i.	0	NA
				ii.	19	2017-18

				iii.	38	2016-17
				iv.	NIL	NA
16	PABNA COLONY (EAST)(S.C.-006)	339000	33	i.	0	NA
				ii.	0	NA
				iii.	33	2016-17
				iv.	NIL	NA
16	MONDAL PARA(S.C.-007)	273000	51	i.	0	NA
				ii.	0	NA
				iii.	51	2017-18
				iv.	NIL	NA
17	KASHIGANJPARA(S.C.-018)	502000	102	i.	0	NA
				ii.	36	2017-18
				iii.	66	2016-17
				iv.	NIL	NA
17	ATUHATPARA(BAURIPARA)(S.C.-054)	134000	14	i.	0	NA
				ii.	4	2016-17
				iii.	10	2015-16
				iv.	NIL	NA
19	KESHIA(S.C.-025)	906000	234	i.	0	NA
				ii.	69	2021-22
				iii.	165	2017-18
				iv.	NIL	NA
19	MATHPARA, KULDANGA(S.C.-026)	1173000	224	i.	0	NA
				ii.	37	2016-17
				iii.	187	2020-21
				iv.	NIL	NA
19	MILLPARA, THANA MARKETTING,PAHARPUR(S.C.-027)	2485000	121	i.	0	NA
				ii.	69	2017-18
				iii.	52	2015-16
				iv.	NIL	NA
20	NANDANPAR, 11 GHAR COLONY, BUNODIGHI(S.C.-032)	5331000	61	i.	0	NA
				ii.	8	2016-17
				iii.	53	2016-17
				iv.	NIL	NA
20	PANUHAT(DIGHIRPAR)(S.C.-033)	1351000	109	i.	0	NA
				ii.	32	2017-18
				iii.	77	2017-18
				iv.	NIL	NA
			4509		4509	

Summary of Table -II

Proposed Development Strategy	no of slums	Total HHs
Beneficiary Led Construction	53	3097
Credit Linked Subsidy Scheme (CLSS)	51	1375
Affordable Housing Project (AHP)	3	37
Clubbing with other Tenable Slums	0	0
		4509

R-D
Chairman
Katwa Municipality

[Signature]
Sub-Assistant Engineer
Katwa Municipality

Annexure 7C

(Para 14.5 of the Guidelines)

Format for Project under Beneficiary Led Construction Or Enhancement

1	Name of the State:	:	West Bengal						
2	Name of the District:	:	Purba Bardhaman						
3	Name of the City:	:	Katwa						
4	Project Name:	:	Hfa-Katwa -2019-20						
5	Project Code:	:	19801675044N0						
6	State Level Nodal Agency:	:	State Urban Development Agency						
7	Implementing Agency/ ULB	:	Katwa Municipality						
8	Date of Approval by State Level Sanctioning and Monitoring Committee (SLSMC)	:							
9	No. of location covered in project: No of Slum Area Covered & No of Non Slum Area Covered	:	Name of Location	No. of beneficiaries	Whether Slum / Non-Slum	If Slum, then Slum type	If slum, whether it gets completely rehabilitated		
		:	Katwa Municipal Area	246	Covering both Slum & Non-Slum area	Notified	No		
10	Project Cost (Rs. In Lakhs)	:							
11	No. of beneficiaries covered in the project	:	GEN	SC	ST	OBC	Total	Minority	Person with Disability
		:	127	59	0	60	246	60	
12	Whether beneficiary have been selected as PMAY Guidelines?	:	Yes						
13	No. of Houses constructed / acquired. Please specify ownership (Any of these)	:	Joint	Female	Male	Transgender			
		:	0	0	0	0			
14	No. of beneficiaries covered in the project	:	Male	Female	Transgender				
		:	153	93	0				
15	Whether it has been ensured that selected beneficiaries have rightful ownership of the land ?	:	Yes						
16	Whether building plan for all houses have been Approved?	:	Yes						
17	i. GoI grant required (Rs. 1.5 lakh per eligible beneficiary)	:	369.00						

 Sub-Assistant Engineer
 Katwa Municipality

 Chairman
 Katwa Municipality

	(Rs. in Lakhs)	
	ii. State grant, (Rs. in Lakhs)	520.04
	iii. ULB grant (Rs. in Lakhs)	45.26
	iv. Beneficiary Share (Rs. in Lakhs)	61.50
	v. Total (Rs. in Lakhs)	995.80
18	Whether technical specification / design for housing have been ensured as per Indian Standards / NBC/ State Norms?	Yes
19	Whether it has been ensured that balance cost of construction is tied up with State Grant, ULB Grant & Beneficiary Share ?	Yes
	Whether trunk and line infrastructure is existing or being provisioned ?	
	i. Water Supply	No
	ii. Sewerage	No
	iii. Road	Yes
	iv. Storm Water Drain	Yes
	v. External Electrification	No
	vi. Solid Waste Management	No
	vii. Any Other	No
	viii. In case, any infrastructure has not been proposed, reason thereof.	No
20	Whether disaster (earthquake, flood, cyclone, landslide etc.) resistant features have been adopted in concept, design and implementation of the project ?	Yes
21	Whether Demand Survey Completed for entire city ?	Yes
22	Whether City-wide integrated project have been formulated ? If not reasons thereof ?	Yes
23	Whether validation with SECC data for housing condition conducted ?	Yes
24	Whether Direct Benefit Transfer (DBT) of fund to individual bank account of beneficiary ensured in the project ?	Yes

 Sub-Assistant Engineer
 Katwa Municipality

 Chairman
 Katwa Municipality

25	Whether there is provision in DPR for tracking/monitoring the progress of individual houses through geo-tagged photographs ?	Yes
26	Whether any innovation/cost effective / Green technology adopted in the project?	Yes
27	Comments of SLAC after techno economic appraisal of DPR	Project covers the most needy beneficiaries
28	Project brief including any other information ULB/State would like to furnish	The project covers all wards
29	Project Submission Date to SLSCM	

is hereby confirmed that State/UT and ULB have checked all the beneficiaries as per guidelines of HFA. It is also submitted that no beneficiary has been selected for more than one benefit under the Mission including Credit Linked Subsidy Scheme (CLSS) component of the Mission.

 Signature of the
 Chairman
 Katwa Municipality
 Katwa Municipality

 Signature
 Chief Engineer
 M.E Dte, GoWB

 Signature
 (Director, SUDA)

 Signature
 (Secretary, UD & MA Department, GoWB)

 Sub-Assistant Engineer
 Katwa Municipality

Executive Summary

Project Details

1	Name of the State:	:	West Bengal
2	Name of the District:	:	Purba Bardhaman
3	Name of the City:	:	Katwa
4	Project Name:	:	Hfa-Katwa -2019-20
5	Project Cost (Rs. in Lakhs)	:	995.80
6	Central Share (Rs. in Lakhs)	:	369.00
7	State Share (Rs. in Lakhs)	:	520.04
8	ULB Share (Rs. in Lakhs)	:	45.26
9	Beneficiary share (Rs. in Lakhs)	:	61.50
10	Total Infrastructure Cost (Rs. in Lakhs)	:	90.53
11	Percentage of Infrastructure Cost of Housing Cost	:	10%
12	Infrastructure Cost per Dwelling Unit (Rs. in Lakhs)	:	0.368
13	Year of Implementation	:	2019-20
14	Component Housing Construction	:	Beneficiary Led Construction (BLC)
15	SOR Adopted	:	PWD (WB) w.e.f 1.11.17 with current corrigendum

Project Contributions (Physical + Financial) (Rs. in Lakh)

Sl	Scheme Component	Type	Qty	Unit	Rate (in Rs/Unit)	Proposed Project Cost (In Lakh)	Appraised Project Cost (In Lakh)	Central Share (Rs. 1.5Lakh/ DU)	State Govt. Share (Rs. 1.93Lakh/ DU)	ULB Share	Beneficiaries Share @ 0.25 Lakh/DU)
A. HOUSING											
1	New in-situ										
	Single Storied Units	BLC	246	Nos.	368000.00	905.28	905.28	369.00	474.78	0	61.50
Total Housing Cost Sub Total (A)						905.28	905.28	369.00	474.78	0	61.50
B. INFRASTRUCTURE											
Sl	Scheme Component	Type	Qty	Unit	Rate (in Rs/Unit)	Proposed Project Cost (In Lakh)	Appraised Project Cost (In Lakh)	Central Share (Rs. in Lakh)	State Govt. Share (@50%) (in Lakh)	ULB Share (@50%) (in Lakh)	Beneficiaries Share (in Lakh)
1ROADS											
1.1	Cement Concret Road	2.50 mtr. wide	2000.00	Mtr.	2526.00	50.52	50.52	0	25.26	25.26	0

 Chairman
 Katwa Municipality

2. STORM WATER DRAINS

Masonry Drain	400m m x 400 mm	1566.56	Mtr.	2554.00	40.01	40.01	0	20.005	20.005	0
Total Infrastructure Cost Sub Total (B)					90.53	90.53	0	520.045	45.265	61.50
GRAND TOTAL (A+B)					995.81	995.81	369.00	520.045	45.265	61.50



Signature of the ULB level Sub-Assistant Engineer
Competent Technical officer
Katwa Municipality

Name & Designation: *Arindam Binray*

Fax No:

Telephone No: *9647 605900*

E-mail:

Signature of the State level
Competent Technical
Officer

Name & Designation: Chief Engineer, MeDte, GoWB
Bikash Bhavan, South Block, 1st Floor, Salt lake, Kol-91
Fax No: 033-23375474

Telephone No:

033-23371331

E-mail:

ce_medte@yahoo.com

Signature

Director(SUDA)

Name & Designation: Debarati Dutta Gupta

Director, SUDA

Fax No: 033-23585767

Telephone No: 033-23585767

E-mail: wbsudadir@gmail.com

Signature of the



Name & Designation: Rabindra Nath
Chatterjee, Chairman, Katwa Municipality.

Fax No: 03453-258160

Telephone No: 03453-255005

E-mail: hfa.katwa@gmail.com

Sub-Asst. Engineer
Katwa Municipality

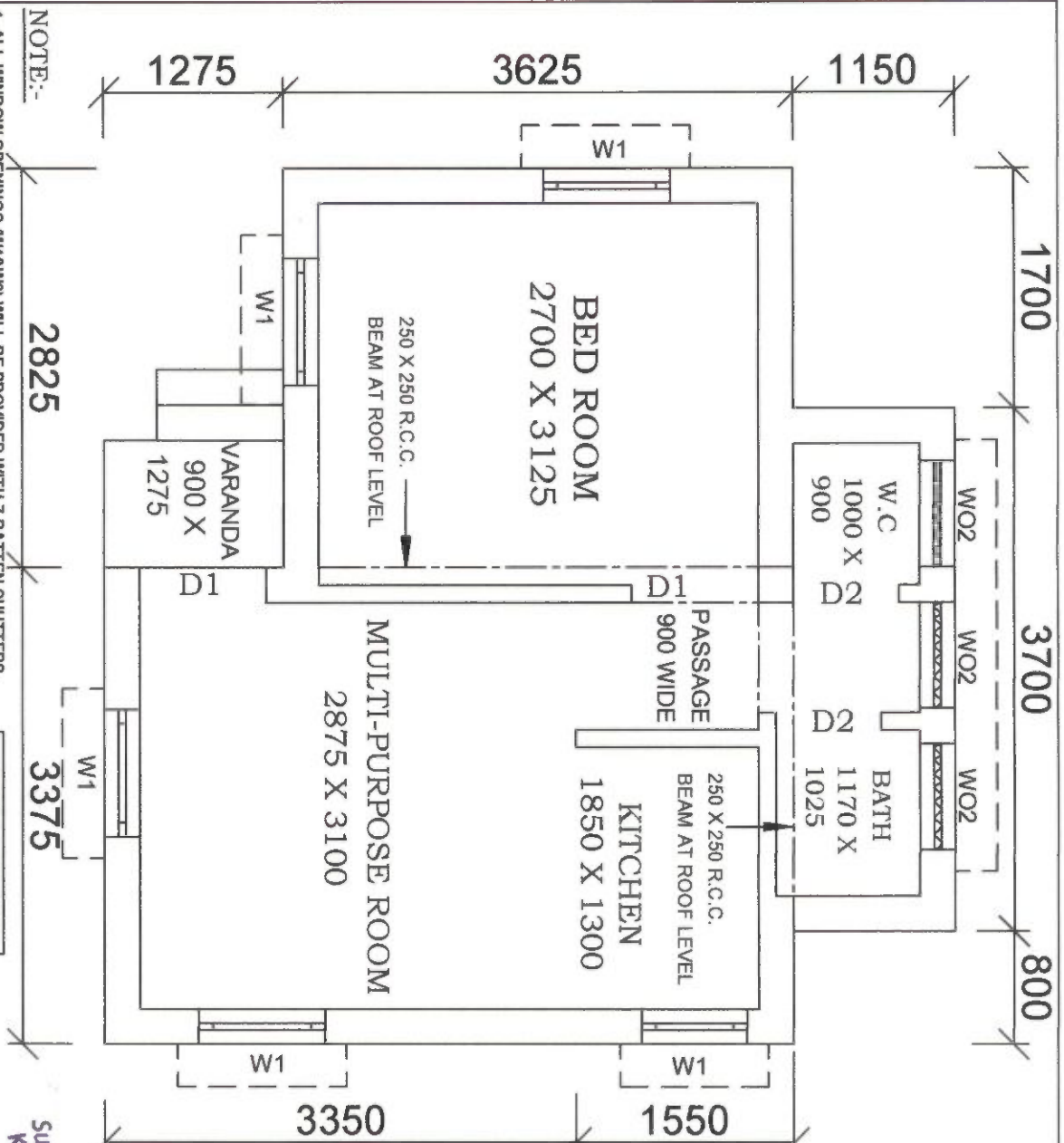

- NOTE:-**
1. ALL WINDOW OPENINGS (W1&W2) WILL BE PROVIDED WITH Z-BATTEN SHUTTERS.
 2. ALL DOORS (D1&D2) -25TH Z-BATTERN SHUTTERS, SINGLE LEAF.
 3. W02 - OPENING PROVIDED WITH R.C.C. JALLI.
 4. PLINTH HEIGHT - 450 TH.
 5. CEILING HEIGHT - 2750 TH.
 6. MAIN WALL - 250 TH.
 7. PARTITION WALL - 125 TH.
 8. ROOF SLAB, BEAM, LINTEL, ETC. WITH REINFORCED CEMENT CONCRETE M20 GRADE.
 9. FLOOR LEVEL OF VERANDAH, WC, BATH, & KITCHEN ROOM TO BE KEPT 15 MM BELOW THE FLOOR LEVEL OF ROOM & PASSAGE.
 10. 100 MM TH. PIECE LINTEL OVER OPENING HAVE BEEN PROVIDED.
 11. ALL DIMENSION ARE IN MM.

DOORS & WINDOWS SCHEDULE	MARKING	DIMENSION
W1	900 X 900	
W2	750 X 900	
W02	750 X 750	
D1	900 X 2100	
D2	750 X 2100	

FLOOR AREA - 25.37 SQM.
 BUILT UP AREA - 32.18 SQM.

FOUNDATION DETAILS

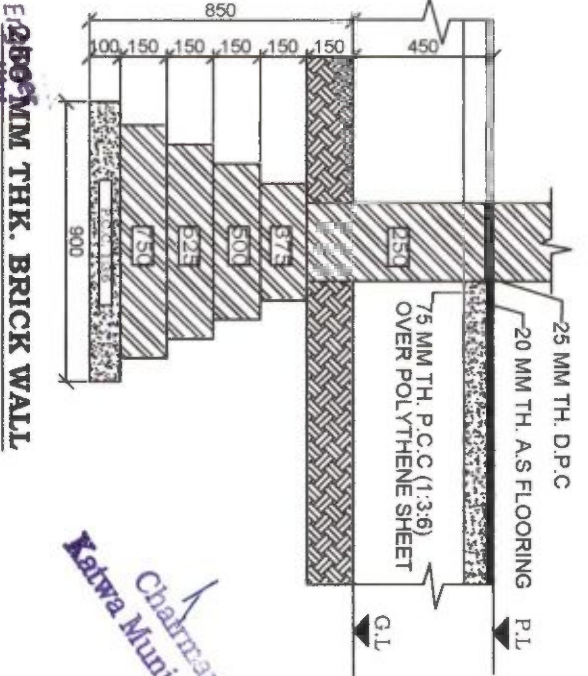
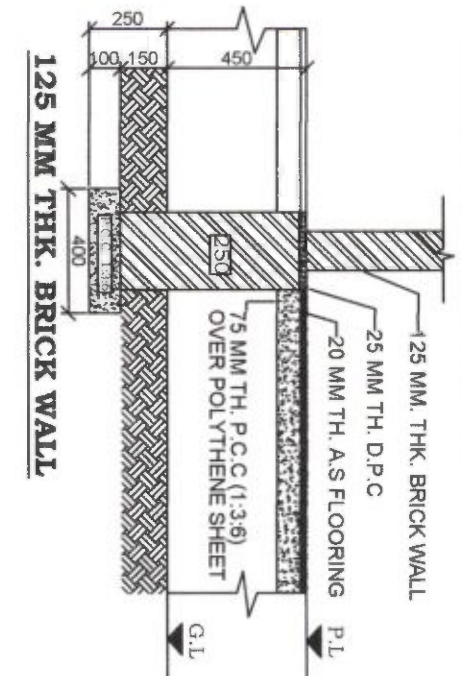

Sub-Assistant Engineer
 Katwa Municipality

Chairman
 Katwa Municipality

PRADHAN MANTRI AWAS YOJANA
 HOUSING FOR ALL (URBAN)
 OFFICE OF THE CHIEF ENGINEER
 MUNICIPAL ENGINEERING DIRECTORATE
 GOVT. OF WEST BENGAL

DWG. NO. _____ SCALE :- 1:50 & 1:25

PRADHAN MANTRI AWAS YOJNA, HOUSING FOR ALL (URBAN), KATWA MUNICIPALITY

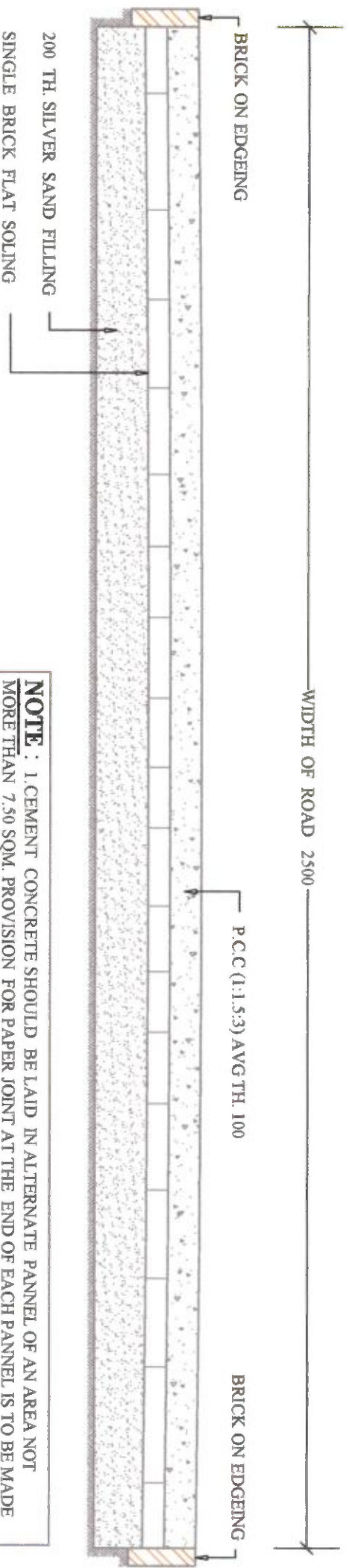

NOTE : 1. CEMENT CONCRETE SHOULD BE LAID IN ALTERNATE PANNEL OF AN AREA NOT MORE THAN 7.50 SQM. PROVISION FOR PAPER JOINT AT THE END OF EACH PANNEL IS TO BE MADE
2. ALL DIMENSIONS ARE IN MM.

TYPICAL CROSS SECTION OF CEMENT CONCRETE ROAD

Sub-Assistant Engineer
Katwa Municipality

Chairman
Katwa Municipality

PRADHAN MANTRI AWAS YOJANA HOUSING FOR ALL (URBAN)
OFFICE OF THE CHIEF ENGINEER MUNICIPAL ENGINEERING DIRECTORATE GOVT. OF WEST BENGAL
DWG. NO.

CROSS SECTION OF DRAIN (400 x 400)

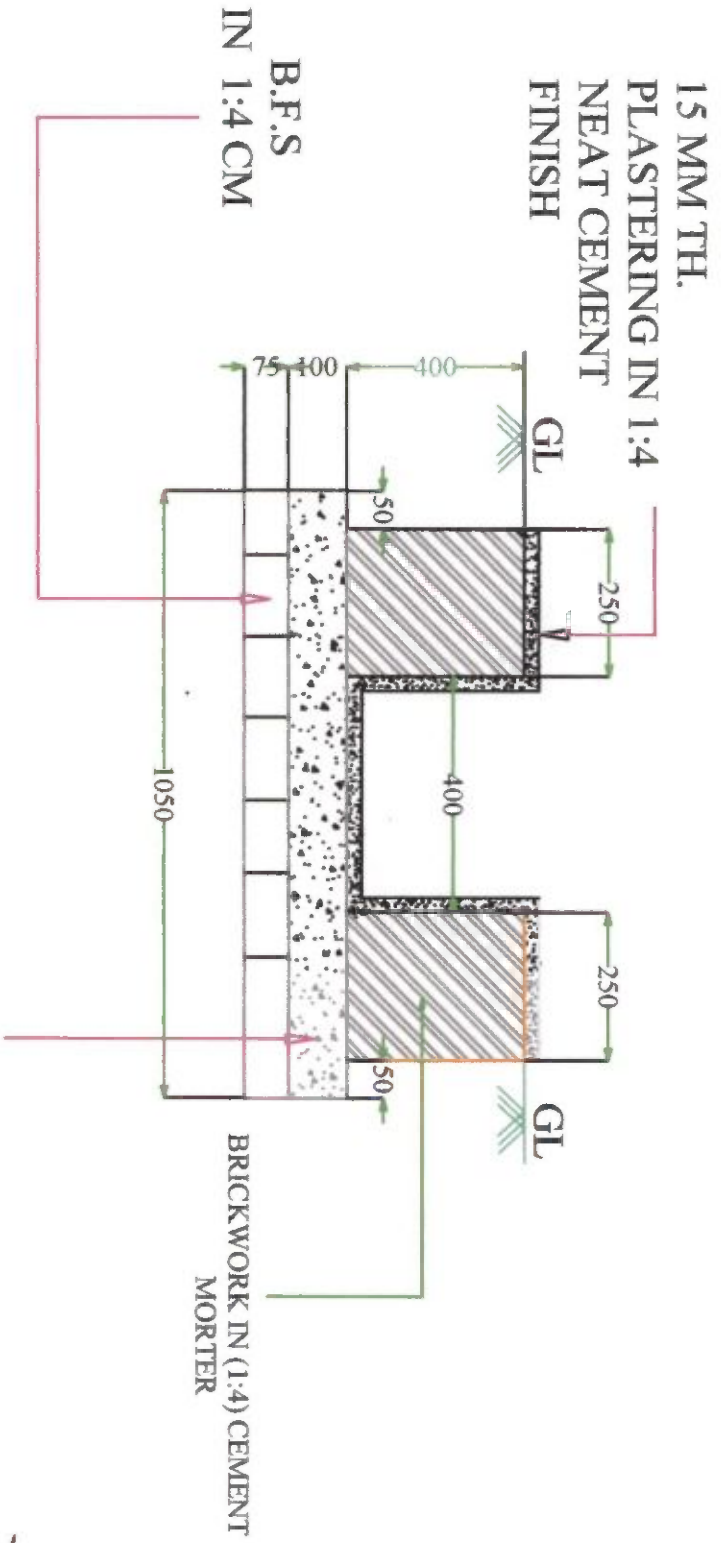

100 MM TH. P.C.C (1:2:4) OVER
75 TH. BRICK FLAT SOLING

Sub-Assistent Engineer
Katwa Municipality

Sub -Assistant Engineer

Chairman

Signature
Katwa Municipality

KATWA MUNICIPALITY
KATWA, BURDWAN

DETAILED ESTIMATE FOR THE CONSTRUCTION OF SINGLE UNIT DWELLING HOUSE
Pradhan Mantri Awas Yojana Housing For All (Urban)

Total Covered Area- 32.18 sq.m (With Electrical Works)

Reference of Schedule of Rates : PWD (W.B.), Schedule of Rates Building & Sanitary w.e.f-01.07.2014 & Corrigenda

Floor Area 25.37 sqm

SL No.	Description of Works	Quantity	Unit	Rate (Rs.)	Amount (Rs.)
1	Earthwork in excavation in foundation trenches or drains, in all sorts of soil (including mixed soil but excluding laterite or sandstone) including removing spreading or stacking the spoils within a lead of 75 m as directed including trimming the sides of trenches, levelling, dressing and ramming the bottom, bailing out water etc. as required complete. a) Depth of excavation not exceeding 1500mm . SOR, PWD, P-1, I -2 a	13.000	%cu.m	12047.00	1566.11
2	Earth work in filling in foundation trenches or plinth with good earth in layers not exceeding 150 mm. including watering and ramming etc. layer by layer complete.(Payment to be made on the basis of measurement of finished quantity of work) a) With earth obtained from excavation of foundation. SOR, PWD, P-1, T/3 a	11.120	%cu.m	7831.00	870.81
3	Supplying Laying Polithin Sheets etc. SOR, PWD, P-45, T - 13	22.000	sqm	25.00	550.00
4	Cement concrete with graded Stone ballast (40 mm.) excluding shuttering.a) In ground floor and foundation.6 : 3 : 1 proportion Pakur variety SOR, PWD, Page 24 ; Item -10 a	3.500	cu.m.	5823.00	20380.50
5	25 mm. thick damp proof with cement concrete (4:2:1) (with graded stone aggregate 10 mm. Normal size) and painting the top surface with a coat of bitumen using 1.7 kg. per sq.m. including heating the bitumen and cost and carriage of all materials complete. SOR, PWD, P-45, T-12	6.810	sqm,	297.00	2022.57
6	Brick work with 1st class bricks in cement mortar (6:1) a) In foundation and plinth. b) In super structure SOR, PWD, P-29, T -22(a), (b)	10.430 15.240	cum cum	5719.00 5943.00	59649.17 90571.32
7	125mm thick brick work with 1st. class bricks in cement mortar (4:1). a) In ground floor SOR, PWD, P-73, I -29	23.220	sq.m.	783.00	18181.26
8	Ordinary Cement concrete (mix 1:1.5:3) with graded stone chips (20 mm nominal size) excluding shuttering and reinforcement if any, in ground floor as per relevant IS codes. (i) Pakur Variety SOR, PWD, P-14, T -7(i)	3.940	cu.m.	6851.66	26995.54
9	Reinforcements for reinforced concrete work in all sorts of structures including distribution bars, stirrups, binders etc. including supply of rods, initial straightening and removal of loose rust (if necessary), cutting to requisite length, hooking and bending to correct shape, placing in proper position and binding with 16G black annealed wire at every intersection. complete as per drawing and direction. (a) For works in foundation, basement and upto roof of ground floor / upto 4m. (i) Tor steel/Mild steel. SOR, PWD, P-27, T -15(i)	0.309	MT	60705.93	18775.74

Chairman
Katwa Municipality



Sub-Assistant Engineer
Katwa Municipality

SL No	Description of Works	Quantity	Unit	Rate (Rs.)	Amount (Rs.)
10	Hire and labour charges for shuttering with centreing and necessary staging upto 4 m. using approved stout props and thick hard wood planks of approved thickness with required bracing for concrete slabs, beams, columns, lintels curved or straight including fitting, fixing and striking out after completion of works. (upto roof of ground floor). (When the height of a particular floor is more than 4 m. the equivalent floor ht. shall be taken as 4 m. and extra for works beyond the initial 4 m. ht. shall be allowed under 12(e) for every 4 m. or part thereof.) SOR, PWD, P-66, T -12(a) 25 mm. to 30 mm. thick wooden shuttering as per decision & direction of Engineer-in-charge. Ground Floor	37.063	M ²	360.00	13342.68
11	Plaster (to wall, floor, ceiling etc.) with sand and cement mortar including rounding off or chamfering corners as directed and raking out joints or roughening of concrete surface, including throating, nosing and drip course where necessary . In ground floor. A) With 6:1 cement mortar. a) Inside wall 20 mm thick plaster SOR, PWD, P-151, T -2 (i)(b) b) Out side Wall, 15mm th. SOR, PWD, P-151, I -2 (i)(c) B)10mm th ceiling plaster (4:1) SOR, PWD, P-151, I -2 (i)(c)	116.940	sq.m.	181.00	21166.14
		111.950	sq.m.	156.00	17464.20
		23.330	sq.m.	140.00	3266.20
12	Neat cement punning about 1.5mm thick in wall, dado, window, sills, floor, drain etc. SOR, PWD, P-152, I -8	26.700	sq.m.	38.00	1014.60
13	Artificial stone in floor,dado, staircase etc. with cement concrete (4:2:1) with stone chips laid in panels as directed with topping made with ordinary or white cement (as necessary) and marble dust in proportion (2:1) including smooth finishing and rounding off corners and including application of cement slurry before flooring works, using cement @ 1.75 kg./sq.m. all complete including all materials and labour. In ground floor. 3 mm. thick topping (High polishing grinding on this item is not permitted) with ordinary cement. 20mm thick SOR, PWD, P-40, I -3 (i)	26.490	sq.m.	265.00	7019.85
14	Supplying, fitting & fixing MS clamp for fixing door and window frame made of flat bent bar, end bifurcated, fixed in cement concrete with stone chips (4:2:1)a fitted and fixed omplete as per direction. 40mm x 6mm x 125 mm length. (Cost of cement concrete will be paid separately) SOR, PWD, P-90, I -18 (c)	34	each	22.00	748.00
15	Wood work in door and window frame fitted and fixed complete including a protective coat of painting at the contact surface of the frame other Local wood SOR, PWD, P-85, T -1(i)	0.213	cu.m.	46171.00	9834.42
16	Panel Shutter of door & Window (each Panal Consisting Of single Plan without Join) 25 mm thick shutter with 12 mm thick Panal of size 30 to 45 cm. Other Local wood SOR, PWD, P-105, I -84 (iv)c	8.520	sq.m.	1567.00	13350.84
17	Iron butt hinges of approved quality fitted and fixed with steel screws, with ISI mark. a)75mm x 47mm x 1.70mm SOR, PWD, P-91, T -20(iv)	32.000	each	34.00	1088.00
18	Iron Socket Bolt of approved quality fitted and fixed complete. i) 150 mm long x 10 mm dia SOR, PWD P-93, I-25,c	11.000	each	71.00	781.00
19	White washing including cleaning and smoothening surface thoroughly (5 parts of stone lime and 1 part of shell lime should be used in the finishing coat). Two Coats SOR, PWD, P-155, I -3 (b)	124.960	%sq.m	1887.00	2358.00
20	Colour washing with ella with a coat of white wash priming including cleaning and smoothening surface thoroughly external surface One Coat SOR, PWD, P-155, I - 4(ii)(a)	100.560	%sq.m	1514.00	1522.48

h
Chairman
Katwa Municipality

Sub-Assistant Engineer
Katwa Municipality

SL No	Description of Works	Quantity	Unit	Rate (Rs.)	Amount (Rs.)
21	Priming one coat on timber, plastered or on steel or other metal surface with synthetic enamel/oil bound primer of approved quality including smoothening surfaces by sand papering etc. 1) On timber surface SOR, PWD, P - 162, I - 7(a) 2) On Steel Surface SOR, PWD, P - 162, I - 7(b)	21.690 2.700	sq.m. sq.m.	41.00 31.00	889.29 83.70
22	Painting with best quality synthetic enamel paint of approved make and brand including smoothening surface by sand papering etc. including using of approved putty etc. on the surface, if necessary : With suner gloss (hi-gloss)-With any shade except white a) On timber or plastered surface Two Coats b) On Steel surface Two Coats SOR, PWD, P - 162, - 8A(ail),(bii)	21.690 2.700	sq.m. sq.m.	89.00 86.00	1930.41 232.20
23	Iron hasp bolt of approved quality fitted and fixed complete (oxidised) with 16 mm diad with center bolt and round fitting. 300 mm long SOR, PWD, P-93, I - 27c	2.000	each	193.00	386.00
24	Precast piered concrete jally work as per design and manufacture's specification including moulding etc. with stone chips and necessary reinforcement shuttering complete including fitting, fixing in position in all floors. (a) 37.5 mm th. panels Cement & steel required for this item will not be issued by deptt. SOR, PWD, P-32, I - 38 (b)	1.690	sq.m.	351.00	593.19
25	Supplying, fitting and fixing UPVC down pipes A type and fittings conforming to IS 13592-1992 with necessary clamps nails including making holes in walls, etc. and cutting trenches in any soil, through masonry concrete structure etc. if necessary and mending good damages including jointing with jointing materials (Spun yarn, valamoid / bitumen / M. seal etc.) complete. P-173, I-21 A (ii), C(ii), D(ii) SOR, PWD, P173, I - 21 A (ii), C(ii), D(ii) i) UPVC Pipe 110 mm dia ii) UPVC Bend 87.5 degree 110 mm dia iii) UPVC Shoe 110 mm	3.000 2.000 1.000	Mtr. each each	291.00 162.00 128.00	873.00 324.00 128.00
26	M.S.or W.I. Ornamental grill of approved design joints continuously welded with M.S, W.I. Flats and bars of windows, railing etc. fitted and fixed with necessary screws and lugs in ground floor. Grill weighing 10 kg/sq m to16 kg/m2 SOR, PWD, P - 76, I - 10 (i) (2.70sqm @ 10.5kg per sqm = 28.35 kg)	0.284	Qntl	8247.00	2342.15
27	Shallow water closet Indian pattern(I.P.W.C.) of approved make in white vitreous chinaware supplied ,fitted and fixed in position (excluding cost of concrete for fixing). 450 mm long SOR, PWD, (Sanitary) P - 65, I - 1 (iii)	1.000	each	1062.00	1062.00
28	Foot rest for water closet of size 275 mm X 125 mm with Artificial stone(4:2:1) with 6 mm stone chips and chequered including adding colour as necessary. SOR, PWD, (Sanitary) P - 66, I - 9	1.000	Pair	70.00	70.00
29	Supplying,fitting and fixing cast iron 'P' or 'S' trap conforming to I.S. 3989 / 1970 and 1729 / 1964 including lead caulked joints and painting two coats to the exposed surface. S Trap 100 mm SOR, PWD, (Sanitary) P - 54, I - 14(B-iii)	1.000	each	923.00	923.00
30	Supplying, fitting fixing CI Round Gratings 150mm dia SOR, PWD, (Sanitary) P - 55, I - 18(ii)	1.000	Each	100.00	100.00

Chairman
Katwa Municipality

Sub-Assistant Engineer
Katwa Municipality

SL No.	Description of Works	Quantity	Unit	Rate (Rs.)	Amount (Rs.)
	Construction of 2 circular leach pit of inside diameter 1000 mm. & a depth of 1000 mm. With a layer of 250 mm. Thick brick work with cement mortar (6:1) & honeycombed brick wall (4:1) at every alternate layer upto a height of 925 mm. From bottom and then 125 mm. thick brick wall (4:1) for a height of 300 mm. and covered with 75m. RCC slab (4:2:1) with 8mm tor steel @ 150 mm. centre to centre both ways including plastering and neat cement punning on top of the slab and making hooking arrangment on slab for lifting of the slab if require as well as jointing the connection with the inspection pit (450 x 450) covered with 50mm thick RCC slab (4:2:1) with stone chips and necessary reinforcement and connected with 100 mm dia PVC pipe laid over rammed earth and then covered the pipe properly with powder earth including supplying fitting fixing fibre glass pan P-tap & polythene pipe as per requirement to connect with the inspection pit complete with all respect as per direction of EIC. (ANNEXURE-II)	1	Item	7544.00	7544.00
TOTAL AMOUNT			Rs.		350000.36
Say			Rs.		350000.00
Add for Electrical Works (ANNEXURE-I)			Rs.		17858.00
TOTAL AMOUNT			Rs.		367858.00
(Rupees Three lakh Sixty seven thousand Eight hundred & Fifty eight only)					

Prepared by:

Chairman
Katwa Municipality

Chairman
Katwa Municipality

Sub-Assistant Engineer
Katwa Municipality

KATWA MUNICIPALITY
KATWA, BURDWAN

ESTIMATE OF CEMENT CONCRETE ROAD UNDER PMAY
(CONSIDERING UNIT LENGTH AND WIDTH 2.5m)

As per P.W.D. S.O.R. w.e.f. 01/08/2014 including Corrigendum W.e.f. 11/08/2015.

Sl.No.	Description of item	Quantity	Unit	Rate	Amount
1 Pg.-1,I-1	Surface Dressing of the ground in any kind of soil including removing vegetation inequalities not exceeding 15 cm depth and disposal of the rubbish within a lead upto 75 m as directed.	2.50	m ²	11.00	27.50
2 pg.-1,I-2	Earth work in excavation of foundation trenches or drains, in all sorts of soil (including mixed soil but excluding laterite or sandstone) including removing, spreading or stacking the spoils within a lead of 75 m. as directed. The item includes necessary trimming the sides of trenches, levelling, dressing and ramming the bottom, bailing out water as required complete. (a) Depth of excavation not exceeding 1,500 mm.	0.31	%m ³	12047.00	37.59
3 pg.-11,I-1	Single Brick Flat Soling of picked jhama bricks including ramming and dressing bed to proper level and filling joints with local sand.	2.50	m ²	377.00	942.50
4 pg.-26,I-12(f)	Hire and labour charges for shuttering with centering and necessary staging upto 4 m using approved stout props and thick hard wood planks of approved thickness with required bracing for concrete slabs, beams and columns, lintels curved or straight including fitting, fixing and striking out after completion of works (upto roof of ground floor) (f) 25 mm to 30 mm shuttering without staging in foundation	0.20	m ²	225.00	45.00
5 Pg.-11,I-5	Ordinary Cement concrete (mix 1:2:4) with graded stone chips (20 mm nominal size) excluding shuttering and reinforcement, if any, in ground floor as per relevant IS codes. a) Pakur Variety	0.25	m ³	6111.98	1527.99
6 Pg.-1,I-3(a)	Earth work in filling in foundation trenches or plinth with good earth, in layers not exceeding 150 mm. including watering and ramming etc. layer by layer complete. (Payment to be made on the basis of measurement of finished quantity of work) (a) With earth obtained from excavation of foundation.	0.31	%m ³	7831.00	24.43

TOTAL= 2605.00

Rupees Two Thousand Six Hundred Five only

Prepared by:

Sub-Assistant Engineer
Katwa Municipality

Chairman
Katwa Municipality
Chairman
Katwa Municipality

**Katwa Municipality
Katwa, Burdwan**

Abstract of Estimated Cost for Drain section of 400mm x 400mm

All rates are taken from P.W.D. Schedule of rates w.e.f. 01.072014.

Length= 1.0 Mtr.

Sl. No	Description						UNIT	QTY.	RATE (RS.)	AMOUNT (RS.)	
	Details	No	L	B	H	Qty.					
1	Earth work in excavation of foundation trenches or drains. In all sorts of soil (including mixed soil but excluding laterite or sandstone) including removing, Spreading or stacking the spills within a lead of 75m. As directed. The item includes necessary trimming the sides of trances, leveling dressing and ramming the bottom complete a) Depth of excavation not exceeding 1500mm. Page-1, Item-2.						%Cum	0.60	12,047.00	72.73	
	For drain	1.0	1.000	1.05	0.575	0.60					-
					Total-	0.60					-
2	Earth work in filling in foundation trenches or plinth with good earth. In layers not exceeding 150 mm. including watering and ramming etc. layer by layer complete. (Payment to be made on basis of measurement of finished quantity of work). (a) With earth obtained from excavation of foundation. Page-1, Item No.-3.a						%Cum	0.04	7,831.00	3.13	
	Consider total Earth	2.0	1.000	0.050	0.400	0.04					-
					Total-	0.04					-
3	Single Brick Flat Soling of picked jhama bricks including ramming and dressing bed to proper level and filling joints with local sand. Page-11, Item-1.						Sqm	1.05	377.00	395.85	
	For drain	1.0	1.000	1.050		1.05					-
					Total-	1.05					-
4	Ordinary Cement concrete (mix 1:2:4) with graded stone chips (20 mm nominal size) excluding shuttering and reinforcement, if any, as per relevant IS codes. A) Pakur Variety. Page-11, Item-5.a a) Ground floor.						Cum	0.11	4,603.00	483.32	
	For drain	1.0	1.000	1.050	0.100	0.11					-
					Total-	0.11					-
5	Brick work with 1st class bricks in cement mortar (4:1) (a) In foundation and plinth Page-29, Item No.-21.a						Cum	0.2	6,068.00	1,213.60	
	For drain	2.0	1.000	0.250	0.400	0.20					-
					Total-	0.20					-
6	Plaster (to wall, floor, ceiling etc.) with sand and cement mortar including rounding off or chamfering corners as directed and raking out joints including throating, nosing and drip course, scaffolding/staging where necessary (Ground floor). [Excluding cost of chipping over concrete surface] (ii) with 1:4 cement mortar Page-151, Item-2.ii.b (a) 15mm thick plaster						m ²	1.7	176.00	299.20	
	For drain	1.0	1.000	1.700		1.70					-
					Total-	1.70					-
7	Neat cement punning about 1.5mm thick in wall, dado, window sill, floor etc. Page-152, Item-8. NOTE: Cement 0.152 cu.m per 100 sq.m.						m ²	1.7	38.00	64.60	
	For drain	1.0	1.000	1.700		1.70					-
					Total-	1.70					-

Total- **2,632.43**
 Add Contingency @ 3% **76.97**
 G. Total- **2,608.40**
 Rate /Mtr length= **2,608.40**

Prepared by:





 Sub-Assistant Engineer
 Katwa Municipality

 Chairman
 Katwa Municipality

KATWA MUNICIPALITY, P.O. - KATWA, DIST.- PURBA BARDHAMAN

PMAY (HFA- 2019-20)





BENEFICIARY LIST OF KATWA MUNICIPALITY

Sl. No.	Ward No	SLUM /Non Slum	Name of Beneficiary	Father's Name / Husband's Name	Holding No./Address	Category		Gender	Adhaar No.	Mob No.	Photo
						General/S.C./O.B.C./S.T	Minority				
1	1	NON SLUM	SOMNATH GHOSH	NIDUBON GHOSH	GOAL PARA	O.B.C	NO	M	232261800621	8798388587	
2	1	SLUM	MANU SK	THANDU SEKH	LT. HABAL SK	OBC	YES	M	697625914321	9641751267	
3	2	SLUM	JHUMA GHOSH	KARTICK GHOSH	COLLEGE MATH PARA	OBC	NO	F	252899316520		
4	2	SLUM	RAM MONDAL	LT. BUBHAN MONDAL	MONOMOINI PALLY	SC	NO	M	918904163743	8759378028	

Chairman
Katwa Municipality







Sub-Assistant Engineer
Katwa Municipality

5	2	SLUM	SARASWATI PAL	KALYAN DUTTA	COLLEGE MATH PARA	GEN	NO	F	86452372553	9932381965	
6	2	SLUM	CHABI DAS	TARAPADA DAS	MONOMOHINI PALLY	GEN	NO	F	697758695187	9732974733	
7	2	SLUM	CHAMELI SAHA	PARIMAL SAHA	PABLA COLONY	SC	NO	F	626068132344	7384916723	
8	2	SLUM	CHANDI BHAKTA	I.T. YADU BHAKAT	HAZRAPUR COLONY	SC	NO	M	995969602730	9382609697	
9	2	SLUM	SOMA SAHA	MANIK SAHA	HAZRAPUR COLONY	GEN	NO	F	646166197686	8972734448	





Chairman
Katwa Municipality

Sub-Assistant Engineer
Katwa Municipality

10	2	SLUM	DEBENDRA NATH DHARA	BHAKTA CHANDRA DHARA	MONOMOHINI PALLY	GEN	NO	M	465436684557	8609453525	
11	2	SLUM	MILAN GUIN	MADHUSUDAN GUIN	FARIDPUR COLONY	SC	NO	M	330815207754	9832273063	
12	2	SLUM	BIDESH DAS	NIMAI DAS	BIDHAN PALLY	GEN	NO	M	265775935504	8918933529	
13	2	SLUM	RINKU MONDAL (BAIRAGYA)	KASHINATH BAIRAGYA	MONOMOHINI PALLY	SC	NO	F	612352119031	7550948366	
14	2	SLUM	SANJIT DAS	BASUDEB DAS	COLLEGE MATH PARA	GEN	NO	M	730100691848	933732410	





 **Chairman**
Katwa Municipality



Sub-Assistant Engineer
Katwa Municipality

15	2	SLUM	KARTICK PAL	SHIBUPADA PAL	MONOMOHINI PALLY	GEN	NO	M	511795346877	9332149580	
16	2	SLUM	NIDHUBAN MONDAL	PRAMANANDA MONDAL	HAZRAPUR COLONY	GEN	NO	M	756247130855	8515085700	
17	2	SLUM	SWARUP GON	SUPROVAT GON	HAZRAPUR COLONY	GEN	NO	M	351487662071	8101171034	
18	2	SLUM	SABITA CHATTERJEE	NANDA DULAL CHATTERJEE	COLLEGE MATH PARA	GEN	NO	F	550027804648	9641360883	
19	2	SLUM	RAKHOHARI GHOSH	BISEWAMBHAT GHOSH	COLLEGE MATH PARA	OBC	NO	M	448140197121		





 **Chairman**
Katwa Municipality



Sub-Assistant Engineer
Katwa Municipality

20	2	SLUM	JAGANATH MONDAL	JOYDEB MONDAL	FARIDPUR COLONY	SC	NO	M	211491606266	7431018850	
21	2	SLUM	PARAMESWARI MONDAL	RAJKUMAR MONDAL	FARIDPUR COLONY	SC	NO	F	948990532566		
22	2	SLUM	SHAMBHU BANIK	SANTOSH BANIK	BIDHAN PALLY	SC	NO	M	468279061833	7362999494	
23	2	SLUM	SUVANKAR BISWAS	SAILAN BISWAS	COLLEGE MATH PARA	SC	NO	M	650858963789	7908902279	
24	2	SLUM	RAKHAHARI MONDAL	KARTICK CHADRA MONDAL	COLLEGE MATH PARA	SC	NO	M	510515747682		





 **Chairman**
Katwa Municipality

Sub-Assistant Engineer
Katwa Municipality

25	2	SLJM	PARITOSH BISWAS	MUKUNDA BISWAS	HAZRAPUR COLONY	SC	NO	M	244667647457		
26	2	SLJM	RAKHI SAHA	RADHAYA SHYAM MAITRA	FARIDPUR COLONY	GEN	NO	F	205385528590	8512984532	
27	2	SLJM	RAKESH SINGH	RAM SING	BIDHAN PALLY	GEN	NO	M	605968220076	8670451713	
28	2	SLJM	SUBHAS CHANDRA SIKDAR	SURIYA KANTA SIKDAR	FARIDPUR COLONY	SC	NO	M	586053352850	9083471060	
29	2	SLJM	JYOTSNA BIARAGYA	DUKARI BAIKAGYA	BIDHAN PALLY	GEN	NO	F	331960336770	7364903630	





 **Chairman**
Katwa Municipality

 **Sub-Assistant Engineer**
Katwa Municipality

30	2	SLUM	BASUDEB BAIRAGYA	DUKARI BAIRAGYA	BIDHAN PALLY	GEN	NO	M		7319269095	
31	2	SLUM	SUBATRA MONDAL	URMILA MONDAL	COLLEGE MATH PARA	SC	NO	M	201403160472	9775335888	
32	5	SLUM	BIDYUT LOHAR	SWASTI LOHAR	BAGDI PARA	SC	NO	M	576977197131		
33	5	SLUM	SURAJIT MONDAL	SWAPAN MONDAL	KACHARI PARA	GEN	NO	M	287730346181		
34	5	SLUM	LAKSHMI GOSWAMI	SHANKAR GOSWAMI	MUCHI PUKUR PAR	GEN	NO	F	848818717415		





 **Chairman**
Katwa Municipality

 **Sub-Assistant Engineer**
Katwa Municipality

35	5	SLUM	NAMITA MAJHI	ANIL MAJHI	BAGDI PARA	SC	NO	F	57731107688	
36	6	SLUM	ANGURA KHATUN	ABUSAMA MONDAL	LABAN GOLA GHAT	GEN	YES	F	810821796204	
37	6	NON SLUM	MANIKA CHAKRABORTY	PASUPATI CHAKRABORTY	DUBO PARA	GEN	NO	F	975825687245	
38	7	SLUM	PRATHANA SINGHA	TAPAN SINGHA	SAHEB BAGAN	GEN	NO	F	805487463454 8101268141	
39	7	SLUM	PURNIMA DUTTA	DIPAK DUTTA	SAHEB BAGAN	GEN	NO	F	880306151305 97733086511	





 **Chairman**
Katwa Municipality

Sub-Assistant Engineer
Katwa Municipality

40	7	SLUM	NAMITA DAS	LAKHSAN DAS	SAHEB BAGAN	GEN	NO	F	907863995346	9732923073	
41	7	SLUM	LIPI MAJHI	SAMIR MAJHI	ATHUHAT PARA	SC	NO	F	408502438130		
42	7	SLUM	RAMKRISHNA MAJHI	HARIHOR MAJHI	MADHABI TALA	SC	NO	M	714714976641	7029826860	
43	7	SLUM	AMITA MALLICK	NIKHIL MALLICK	ATHUHAT PARA	GEN	NO	F	497166790570		
44	7	SLUM	SUMITRA MAJHI	MADHAB MAJHI	MADHABI TALA	SC	NO	F	267336550381		





Sub-Assistant Engineer
Katwa Municipality

Chairman
Katwa Municipality

45	7	SLUM	SHIBNATH DEBNATH	LAXMIKANTA DEBNATH	ATHUHAT PARA	GEN	NO	M	328896440908	
46	7	SLUM	GANESH PANJA	BHOLANATH PANJA	ATHUHAT PARA	GEN	NO	M	949445666408	
47	7	SLUM	BISWAJIT BISWAS	LT. MANIDRA NATH BISWAS	GHOSH HAT	GEN	NO	M	87281232410	
48	7	SLUM	BANKIM DUTTA	KUMARASH DUTTA	SAHEB BAGAN	GEN	NO	M	647222823121	
49	7	SLUM	CHANDAN KR PAL	LT. LALMOHAN PAL	ATHUHAT PARA	GEN	NO	M	861434578892	

 **Chairman**
Katwa Municipality





 **Sub-Assistant Engineer**
Katwa Municipality

50	7	SLUM	DHULO HAZRA	BAHULAL HAZRA	ATHUHAT PARA	SC	NO	M	224449276928	9832553481	
51	7	SLUM	SAHADEB DAS	DWIJAPADA DAS	GHOSH HAT	GEN	NO	M	996942716954		
52	7	SLUM	PRADYUT HALDAR	BHABINI PRASAD HALDAR	SAHEB BAGAN	GEN	NO	M	614026900546	9749655161	
53	7	SLUM	DULAL THANDAR	DHARANI THANDAR	ATHUHAT PARA	GEN	NO	M	458770825759	9732331976	
54	7	SLUM	SUBIR MAJUMDAR	BISWANATH MAJUMDAR	MADHABI TALA	GEN	NO	M	706797513894		

(Handwritten signature)





*Chairman
Katwa Municipality*

*Sub-Assistant Engineer
Katwa Municipality*

55	7	SLUM	DILIP MONDAL	RAJAN MONDAL	ATHUHAT PARA	GEN	NO	M	845414705036	9134523366	
56	7	SLUM	PRABHAT DAS	SANNYASI DAS	MADHABI TALA	SC	NO	M	520820990264		
57	7	SLUM	PITAL CHANDRA DAS	SATYA PRASAD DAS	ATHUHAT PARA	GEN	NO	M	752358346928		
58	7	SLUM	AKASHMANI CHOWDHURI	LT. DARAI CHOWDHURI	MADHABI TALA	SC	NO	F	583068786307		
59	7	SLUM	PRASAD MAJHI	LT. MAHABIR MAJHI	ATHUHAT PARA	SC	NO	M	791825892603		





Chairman
Katwa Municipality

Sub-Assistant Engineer
Katwa Municipality

60	7	SLUM	SUBHASH KARMAKAR	LT. FATIK KARMAKAR	SAHEB BAGAN	GEN	NO	M	414262687236		
61	8	SLUM	KAJAL DEY	LT. JITENDRA DEY	NICHU BAJAR PASARI PATTI	GEN	NO	M	204973189449	9851686480	
62	8	SLUM	SAYAN BHASKAR	SOUIMENDRA NARAYAN BHASKAR	TANTI PARA	GEN	NO	M	243599818245		
63	8	SLUM	UTTAM KUMAR DUTTA	LT. KHUDIRAM DUTTA	TANTI PARA	GEN	NO	M	246660801518		
64	8	SLUM	HASNAHENA KAZI	GOLAM MORSHED KHONDEKAR	BAGANE PARA	GEN	YES	F	287197321855		





 **Chairman**
Katwa Municipality

 **Sub-Assistant Engineer**
Katwa Municipality

65	8	SLUM	SARIF SK	LT.LAL BABU SEIKH	BAGANE PARA	GEN	YES	M	578004695038	
66	8	SLUM	TUMPI BIBI	SABIR SEKH	BAGANE PARA	GEN	YES	F	433055129444	
67	8	SLUM	NOUSAD SEKH	LT.LALU SEKH	BAGANE PARA	GEN	YES	M	43355129444	
68	8	SLUM	CHAND BIBI	LT.GORACHAND	BAGANE PARA	GEN	YES	F	292673887522	
69	8	SLUM	GOLAP SEIKH	LT.TABARA SEKH	BAGANE PARA	GEN	YES	M	848994008614	







Chairman
Katwa Municipality

Sub-Assistant Engineer
Katwa Municipality

70	8	SLUM	BHULU SEIKH	LT.TABARAK SEKH	BAGANE PARA	GEN	YES	M	402379723362	
71	8	SLUM	TUNI BIBI	BHODAL SK	BAGANE PARA	GEN	YES	F	964696068560	
72	8	SLUM	OLIMA BIBI	KARIM UDDIN SEKH	BAGANE PARA	GEN	YES	M	675049494099	
73	8	SLUM	SAHANWAI SEIKH	MADHU SEIKH	BAGANE PARA	GEN	YES	M	269740039195	
74	8	SLUM	FAJILA SEIKH	JAKIR SEIKH	BAGANE PARA	GEN	YES	F	752314947670	





 **Chairman**
Katwa Municipality

 **Sub-Assistant Engineer**
Katwa Municipality

75	8	SLUM	MANIJA SEIKH	SIRAJ SEIKH	BAGANE PARA	GEN	YES	F	752314947670	
76	8	SLUM	KAMAL UDDIN SEKH	LT.USMAN SEKH	BAGANE PARA	GEN	YES	M	595107314848	
77	8	SLUM	SAKINA SEKH	LT.KALO SK	BAGANE PARA	GEN	YES	F	881846911561	
78	8	SLUM	ACHHIYA SEIKH	ARAM SEIKH	BAGANE PARA	GEN	YES	F	634356245413	
79	8	SLUM	SABIR RAHAMAN SK	LT.ADRISH SK	BAGANE PARA	GEN	YES	M	56625229219	





Chairman
Katwa Municipality

Se
Sub-Assistant Engineer
Katwa Municipality

80	9	SLUM	JOBED SK	LT FONI SK	JAMAI PARA	OBC	YES	M	757413862398	9933704411	
81	9	SLUM	FIROJA BIBI MALLICK	MIKAIL MALLICK	BAGANA PARA	GENERAL	YES	F	860884297860	7872223565	
82	9	SLUM	ZIYAR HOSSAIN	ZAKIR SEKH	BAGANA PARA	GENERAL	YES	M	759086127606	9635970729	
83	9	SLUM	ZILLU RAHAMAN SEKH	ZINNA SEKH	BAGANA PARA	GENERAL	YES	M	693793407597	6296907893	
84	9	SLUM	SAHIBA KHATUN	MITHU KHAN	BAGANA PARA	GENERAL	YES	F	335838255538	9734898867	





Chairman
Katwa Municipality







Sub-Assistant Engineer
Katwa Municipality

85	9	SLUM	RAKHAHARI MALLICK	SANATAN MALLICK	KASHIGANU GHAT	GENERAL	NO	M	586087134087	9832146295	
86	10	SLUM	MALATI MAJUMDAR	LT.PRABODH MAJUMDER	MADHAITALA	GEN	NO	F	719871411547	9904511805	
87	10	SLUM	AMARESH KABIRAJ	LT.ADHIR KABIRAJ	MADHAITALA	GEN	NO	M	284060424646		
88	10	SLUM	DAYAL CHANDRA DEBNATH	LT.SATISH CHANDRA DEBNATH	MADHAITALA	OBC	NO	M	758015031078		
89	10	SLUM	SUKUMAR MONDAL	LT.KALIPADA MONDAL	CHAR GHOSHAT	SC	NO	M	818422599831		

 **Chairman**
Katwa Municipality





 **Sub-Assistant Engineer**
Katwa Municipality

125	11	SLUM	SANJAY DEBNATH	RAMKOMAL DEBNATH	PANUHAT	OBC	NO	M	730802701561	
126	11	SLUM	SUNITA PAL KARMAKAR	SUJIT PAL	GHOSH HAT MADDYA PALLY	OBC	NO	F	256387102780	
127	11	SLUM	SHYAMAL DAS	BALLAV DAS	GHOSH HAT MADDYA PALLY	GEN	NO	M	724136858882	
128	11	SLUM	HARADHAN DAS	LT. NITYA GOPAL DAS	GHOSH HAT SHIB TALA	GEN	NO	M	306599791661	
129	11	SLUM	GANESH CHAKRABORTY	MAKHANLAL CHAKRABORTY	GHOSH HAT MADDYA PALLY	GEN	NO	M	943056304239	

130	11	SLUM	PURNIMA SAHA	MITHU SAHA	GHOSH HAT MADDYA PALLY	OBC	NO	F	693237013670		
131	11	SLUM	PRANNATH DAS	PANCHANAN DAS	CHAR GHOSH HAT	SC	NO	M	559911236370	9733062857	
132	11	SLUM	PUSPA RANI SHIL	SUKHCHAND SHIL	GHOSH HAT CHAPA- PUKUR	OBC	NO	F	424098275092		
133	11	SLUM	ANIMA SAHA	GOPAL SAHA	GHOSH HAT	OBC	NO	F	286848297195		
134	11	SLUM	SUNIL KARMAKAR	NARAYAN CHANDRA KARMAKAR	GHOSH HAT MADDYA PALLY	GEN	NO	M	342237057443		







Sub-Assistant Engineer
Katwa Municipality







Chairman
Katwa Municipality

85	9	SLUM	RAKHAHARI MALLICK	SANATAN MALLICK	KASHIGANJ GHAT	GENERAL	NO	M	586087134087	9832146295	
86	10	SLUM	MALATI MAJUMDAR	LT. PRABODH MAJUMDER	MADHAITALA	GEN	NO	F	719871411547	9904511805	
87	10	SLUM	AMARESH KABIRAJ	LT. ADHIR KABIRAJ	MADHAITALA	GEN	NO	M	284060424646		
88	10	SLUM	DAYAL CHANDRA DEBNATH	LT. SATISH CHANDRA DEBNATH	MADHAITALA	OBC	NO	M	758015031078		
89	10	SLUM	SUKUMAR MONDAL	LT. KALIPADA MONDAL	CHAR GHOSHAT	SC	NO	M	818422599831		

Chairman
Katwa Municipality





Sub-Assistant Engineer
Katwa Municipality





90	10	SLUM	SANJIT DEBNATH	LT.SANTOSH DEBNATH	CHAR GHOSHAT	OBC	NO	M	292913088721		
91	10	SLUM	MUKUNDA DEBNATH	LT MALATI DEBNATH	CHAR GHOSHAT	OBC	NO	M	214487932399	629526165	
92	10	SLUM	SUBAL MONDAL	LT.KARTICK MONDAL	CHAR GHOSHAT	SC	NO	F	978125169069		
93	10	SLUM	KAMALA BAIDYA	ANIL BAIDYA	CHAR GHOSHAT	SC	NO	F	294557091121		
94	10	SLUM	ASIT DEBNATH	LT.BIRESWAR DEBNATH	CHAR GHOSHAT	GEN	NO	M	579677228933		

95	10	SLUM	SUMAN BOSE	THAKUR DAS BOSE	KASHIGANJ	SC	NO	M	758015001078	933366697	
96	10	SLUM	KANAK DAS	LT. BIREN ROY	PAL PARA	GEN	NO	F	378823034043	90648086156	
97	10	SLUM	BHANU MAJHI	KHELNA MAJHI	SUKANTA PALLY	GEN	NO	F	280984935246		
98	10	SLUM	GOPAL DAS	LT. KARTIK DAS	KASHIGANJ GHAT	GEN	NO	M	647901731447	9641965419	
99	10	SLUM	NILA BISWAS	RANJAN BISWAS	KASHIGANJ GHAT	SC	NO	M	519214645359	7548981589	

Chairman
Katwa Municipality





Sub-Assistant Engineer
Katwa Municipality

100	10	SLUM	TAPAS SARKAR	LT. MAKHANLAL SARKAR	KASHIGANIGHAT	SC	NO	M	469883373151	9734266071	
101	10	SLUM	GADADHAR SARKAR	JOGESH SARKAR	KASHIGANIGHAT	SC	NO	M	587182078975	8617055439	
102	10	SLUM	BABLU PRADHAN	SHAMBHU PRADHAN	KASHIGANIGHAT	SC	NO	M	624367898475	8597820338	
103	10	SLUM	ATUL SARKAR	LT. GOBINDA SARKAR	SUKANTA PALLY	SC	NO	M	289138830792		
104	10	SLUM	SATI DEY MAJUMDAR	UMAMALYA MAJUMDAR	SUKANTA PALLY	GEN	NO	F	737912757778		

106	10	SLUM	MANJU BANERJEE	JAYANTA BANERJEE	SUKANTA PALLY	GEN	NO	F	822681443962	
106	10	SLUM	SUKDEB BAIRAGYA	TAMAL BAIRAGYA	SUKANTA PALLY	GEN	NO	M	843488228494	
107	10	SLUM	SARAJIT NATHI	JAYDEB NATH	SUKANTA PALLY	GEN	NO	M	659202938661	
108	10	SLUM	SUMATI BISWAS	SHAMBHU CHARAN BISWAS	GHOSHAT PAL PARA	SC	NO	F	882700163206	
109	10	SLUM	GOPAL PAL	NILKRISHNA PAL	GHOSHAT PAL PARA	GEN	NO	M	478221692861	





 **Chairman**
Katwa Municipality







Sub-Assistant Engineer
Katwa Municipality

110	10	SLUM	USHA MAJUMDAR	LT.KHOKAN MAJUMDAR	GHOSH HAT PAL PARA	GEN	NO	F	571284675612	7679840088	
111	10	SLUM	DEBI MOBDAL	LATE TRIBHANGA MONDAL	GHOSH HAT PAL PARA	GEN	NO	F	625201230279		
112	11	SLUM	LILA DEBNATH	KHAGEN DEBNATH	GHOSH HAT	OBC	NO	F	208989398122		
113	11	SLUM	RAJA BANERJEE	BIVAS BANERJEE	ADHASA PALLY	GEN	NO	M	378947848510		
114	11	SLUM	PRABIR SARKAR	PARITOSH SARKAR	PANU HAT ADHARSA PALLY	OBC	NO	M	826956989229		

Chairman
Katwa Municipality





Sub-Assistant Engineer
Katwa Municipality





115	11	SLUM	PURNA CHANDRA MODAK	LT. PANCHANAN MODAK	PANU HAT PACHIM PARA	OBC	NO	M	844428480719	
116	11	SLUM	SUDHIR BISWAS	LT. NAREN BIWAS	PANU HAT PACHIM PARA	SC	NO	M	352912129816	
117	11	SLUM	GOKUL DEBNATH	LT. DEBENDRA DEBNATH	PANU HAT PACHIM PARA	OBC	NO	M	595980098233	
118	11	SLUM	SUBHAS DEBNATH	LT. KESHAB DEBNATH	PANUHAT PACHIM PARA	OBC	NO	M	323011115998	
119	11	SLUM	BHANU DEBNATH	KALICHARAN DEBNATH	PANUHAT BASAN TA PALLY	OBC	NO	F	423192507372	

120	11	SLUM	BASANTI SARKAR	SHIBU SARKAR	CHAR GHOSH HAT	SC	NO	F	346204193142		
121	11	SLUM	LOKHNATH DEBNATH	LT. SRINIBHAS DEBNATH	PANUHAT BASAN TA PALLY	OBC	NO	M	260726652157	7407753214	
122	11	SLUM	NIHAR DEBNATH	LT. JIBAN GOPAL DEBNATH	PANUHAT PACHIM PARA	OBC	NO	M	325767729413		
123	11	SLUM	SANJIB DEBNATH	NRIPEN DEBNATH	GHOSH HAT TALU KHOLA	OBC	NO	M	376411697383		
124	11	SLUM	KALIDAS TALUKDAR	LT. GRIDHARI TALUKDAR	PANUHAT BASAN TA PALLY	OBC	NO	M	256098221739	9732183066	

 **Chairman**
Katwa Municipality







Sub-Assistant Engineer
Katwa Municipality





125	11	SLUM	SANJAY DEBNATH	RAMKOMAL DEBNATH	PANUHAT	OBC	NO	M	730802701561	
126	11	SLUM	SUNITA PAL KARMAKAR	SUJIT PAL	GHOSH HAT MADDYA PALLY	OBC	NO	F	256387102780	
127	11	SLUM	SHYAMAL DAS	BALLAV DAS	GHOSH HAT MADDYA PALLY	GEN	NO	M	724136858882	
128	11	SLUM	HARADHAN DAS	LT. NITYA GOPAL DAS	GHOSH HAT SHIB TALA	GEN	NO	M	306599791661	
129	11	SLUM	GANESH CHAKRABORTY	MAKHANLAL CHAKRABORTY	GHOSH HAT MADDYA PALLY	GEN	NO	M	943056304239	

130	11	SLUM	PURNIMA SAHA	MITHU SAHA	GHOSH HAT MADDYA PALLY	OBC	NO	F	693237013670		
131	11	SLUM	PRANNATH DAS	PANCHANAN DAS	CHAR GHOSH HAT	SC	NO	M	559911236370	9733062857	
132	11	SLUM	PUSPA RANI SHIL	SUKHCHAND SHIL	GHOSH HAT CHAPA- PUKUR	OBC	NO	F	424098275092		
133	11	SLUM	ANIMA SAHA	GOPAL SAHA	GHOSH HAT	OBC	NO	F	286848297195		
134	11	SLUM	SUNIL KARMAKAR	NARAYAN CHANDRA KARMAKAR	GHOSH HAT MADDYA PALLY	GEN	NO	M	342237057443		

Sub-Assistant Engineer
Katwa Municipality







Chairman
Katwa Municipality

135	11	SLUM	DIBAKAR BISWAS	DHIRENDRANATH BISWAS	GHOSH HAT CHAPA PUKUR	SC	NO	M	226509627882	
136	11	SLUM	TAPAS DEBNATH	NITYANANDA DEBNATH	GHOSH HAT	GEN	NO	M	325525659611	
137	11	SLUM	SWAPAN MONDAL	NAREN MONDAL	CHAR GHOSH HAT	SC	NO	M	700239877237	
138	11	SLUM	KRISHNA PADA DEBNATH	MONORANJAN DEBNATH	GHOSH HAT DAKSHIN PAL PARA	OBC	NO	M	257731549484	
139	11	SLUM	SUJIT MONDAL	RADHESHYAM MONDAL	CHAR GHOSH HAT	SC	NO	M	537410696631 8641098747	

140	11	SLUM	BISHTU MONDAL	KHAGEN MONDAL	CHAR GHOSH HAT	SC	NO	M	778086419468	
141	11	SLUM	ASHOKE DERBATH	AMBIKA CHARAN DEBNATH	GHOSH HAT	OBC	NO	M	772730012033	
142	12	SLUM	TULSI DAS	MAHADEB DAS	SUBODH SMIRTI ROAD DAKHIN	SC	NO	F	952617404608	
143	12	SLUM	GIRIDHARI SAHA	SAMBHUNATH SAHA	ANADI BABUR BAGAN	SC	NO	M	55118009212	
144	12	SLUM	DIPANKAR SAHA	NARAYAN CHANDRA SAHA	ANADI BABUR BAGAN	SC	NO	M	485809290078	





 **Chairman**
Katwa Municipality

Sub-Assistant Engineer
Katwa Municipality

145	12	SLUM	SUDHAMAY SAHA	NARAYAN CHANDRA SAHA	ANADI BABUR BAGAN	SC	NO	M	604515801835	9083623402	
146	12	SLUM	JHUMA SHIL	RANJAN DEBNATH	ANADI BABUR BAGAN	OBC	NO	F	238909765576	8001379703	
147	12	SLUM	SHIKHA MONDAL	TARAPADA DUTTA	PAT KHILI PARA	GEN	NO	F	519332484187		
148	12	SLUM	BASANTI ROY	SUJON ROY	GHOSHAT CHANPAPUKUR PACHIM PAR	GEN	NO	F	493525690004	7584070775	
149	12	SLUM	ABAD CHOWDHURY	MUNILAL CHOWDHURY	PATKIL PAR	OBC	NO	M	513538355503	7076041611	







Sub-Assistant Engineer
Katwa Municipality

Chairman
Katwa Municipality

150	12	SLUM	MADHURI MAIHI	PASHUPATI MAIHI	CHARGHOHAT	GEN	NO	F	202577166285	8617879631	
151	12	SLUM	TAPAN KUMAR DEBNATH	HARIMOHAN DEBNATH	CHAPA PUKUR UTTAR PAR GHOSHAT	GEN	NO	M	616816976961	7029100737	
152	12	SLUM	KAMLU CHOWDHURY	TILAK CHOWDHURY	PATHKHALI PAR	GEN	NO	M	425534753432	8972512943	
153	12	SLUM	SHUBHAJT DEBNATH	SONATAN DEBNATH	GHOSHAT CHANPAKUR PACHIM PAR	GEN	NO	M	94857518989	9382182002	
154	12	SLUM	PARUL RAIBANSHI	BHAKTA HALDAR	ANADI BABUR BAGAN	GEN	NO	F	498378290865		







Sub-Assistant Engineer
Katwa Municipality

Chairman
Katwa Municipality

155	13	SLUM	KRISHNA MAIHI	NANICHURA MAIHI	MATH PARA	SC	NO	F	920652286848	
156	13	SLUM	HASINA BIBI	JUBUD ALI MALLICK	MATH PARA	OBC	YES	F	837153849139	
157	13	SLUM	JASIMUDDIN SK	BASIR SK	MATH PARA	OBC	YES	M	581217078927	
158	13	SLUM	HABIBA MALLICK	HABIBULLA MALLICK	MATH PARA	OBC	YES	F	592982722478	
159	13	SLUM	KETAB SEKH	JANGHA SEKH	MATH PARA	OBC	YES	M	511259792466	







Sub-Assistant Engineer
Katwa Municipality

Chairman
Katwa Municipality

160	13	SLUM	IBRAHIM SK	ISMILE SEKH	MATH PARA	OBC	YES	M	338921761561	
161	13	SLUM	PIPUL SK	SK AZAHAR	MATH PARA	OBC	YES	M	445132412833	
162	13	SLUM	ISHA SEKH	ABBAS SEKH	MATH PARA	OBC	YES	M	670996208619	
163	13	SLUM	KAKALI GHOSH	SUDHIR KUMAR ROY	MATH PARA	GEN	NO	F	826497740627	
164	13	SLUM	BUDHADEB TANTI	BENGALI TANTI	MATH PARA	SC	NO	M	964322433026	







Sub-Assistant Engineer
Katwa Municipality

Chairman
Katwa Municipality

165	13	SLUM	SAMIM SEKH	ABUL KASHEM	MATH PARA	OBC	YES	M	880290871518	
166	13	SLUM	HARA SEIKH	ERFAN SEIKH	MATH PARA	OBC	YES	M	323029720154	
167	14	NON SLUM	ALAM SK	TAHER SK	KATWA BARDHAMAN ROAD	OBC	YES	M	209445973681	
168	14	NON SLUM	ANJALI SAHA	SUDHIR SAHA	NATIONAL PARA	GEN	NO	F	845167607454	
169	14	NON SLUM	TULSI DAS	MOHESWAR DAS	VIVEKANANDA PALLY	SC	NO	F	960484707705	







Sub-Assistant Engineer
Katwa Municipality

Chairman
Katwa Municipality

170	14	NON SLUM	SOMNATH DAS	SWAPNA DAS	NATIONAL PARA	SC	NO	M	752092494843	
171	14	NON SLUM	KSHAMA SARKAR	DEB NARAYAN SARKAR	VIVEKANANDA PALLY	GEN	NO	F	554587410805	
172	14	NON SLUM	JOYDEB DAS	LATE HEMANTA DAS	NATIONAL PARA	GEN	NO	M	627787366446	
173	14	NON SLUM	NIMIA MARICH	BIDESHI MARICH	NATIONAL PARA	SC	NO	F	413067553916	
174	14	NON SLUM	SARASWATI SARDAR	NANDA KUMAR BARAL	NATIONAL PARA	SC	NO	F	876721920242	







Sub-Assistant Engineer
Katwa Municipality

Chairman
Katwa Municipality

175	14	NON SLUM	NARU GOPAL HAZRA	SHREEDHAR HAZRA	VIVEKANANDA PALLY	SC	NO	M	861225295707	
176	14	NON SLUM	MAINA GHOSH	SAKHI GHOSH	VIVEKANANDA PALLY	GEN	NO	F	294877309052	
177	14	NON SLUM	BISWAJIT GHOSH	BARAMDEB GHOSH	VIVEKANANDA PALLY	GEN	NO	M	453732652214	
178	14	NON SLUM	RUMA MAIHI	JOYDEB MAIHI	PANCHABATI PARA	SC	NO	F	953796061759	
179	14	NON SLUM	SAMIR HAZRA	MAHADEB HAZRA	PANCHABATI PARA	SC	NO	M	834224765913	







Sub-Assistant Engineer
Katwa Municipality

Chairman
Katwa Municipality

180	14	NON SLUM	SOHAGI MAJHI	RABIN MAJHI	VIVEKANANDA PALLY	SC	NO	F	380671350748	
181	14	NON SLUM	BUDDHADEB PAUL	BRAJAGOPAL PAUL	NATIONAL PARA	GEN	NO	M	470008872253	
182	14	NON SLUM	TAMALI SINGHA	MADHUSUDAN SINGHA	SUBHASH PALLY	GEN	NO	F	278805649793	
183	14	NON SLUM	UTTAM KUMARKAR	RAMFAL KARMAKAR	NATIONAL PARA	OBC	NO	M	683824516360	
184	14	SLUM	NISHIKANTA MONDAL	BINOY MONDAL	PANCHABATI PARA	GEN	NO	M	263245663279	







Sub-Assistant Engineer
Katwa Municipality

Chairman
Katwa Municipality

185	15	SLUM	TAPAN GHOSH	LT BHENA GHOSH	NATUN PUKUR PAR	OBC	NO	M	217857287846	9332373064	
186	15	SLUM	JATAN HALDAR	LTKRISHNA CHANDRA HALDAR	MANASA PARA	SC	NO	M	956414360903	9002189988	
187	15	SLUM	GOPAL SHIKDAR	LT LAKHSMI SHIKDAR	NATUNPUKUR PAR	GENERAL	NO	M	745254261830	9775209060	
188	15	SLUM	SAKIR SK	LT MOHIT SK	MONDAL PARA	GENERAL	YES	M	894060634861	8768392298	
189	15	SLUM	MANA BIBI	BHUTU SK	KATWA PARA	GENERAL	YES	F	856334108817		







Sub-Assistant Engineer
Katwa Municipality

Chairman
Katwa Municipality

180	15	SLUM	ANIMA MUKHERJEE	LT PANCHU GOPAL MUKHERJEE	GOURANGA PARA	GENERAL	NO	F	809118108449	8926744625	
191	15	SLUM	CHHABU BIBI	VADU SK	KHAL PARA	GENERAL	YES	F	619350542523		
192	15	SLUM	IRAJ MALLICK	VADU MALLICK	MONDAL PARA	GENERAL	YES	M	859573514933	7029628942	
193	15	SLUM	SANJIT GOSWAMI	LT LAKHSMI NARAYAN GOSWAMI	MALO PARA	GENERAL	NO	M	743202132486		
194	15	SLUM	BASANTI SARKAR	LT.TINKARI SARKAR	MONASA PARA	GENERAL	NO	F	636427450107		







Sub-Assistant Engineer
Katwa Municipality



Chairman
Katwa Municipality

195	15	SLUM	GANGA PANDIT	LT.DURIODHAN PANDIT	MONASA PARA	GENERAL	NO	F	31070867683	8759316100	
196	15	SLUM	SUDESHNA DAS	GADADHAR DAS	GOAL PARA	GENERAL	NO	F	982247224616	7872618087	
197	15	SLUM	MIRAI SK	SADER ALI SK	KATWA PARA	GENERAL	YES	M	991116436124		
198	15	SLUM	NANDADULAL GHOSH	BRINDAN GHOSH	MONASA PARA	GENERAL	NO	M	494804221992		
199	15	SLUM	MITHUN MAJHI	GOPAL MAJHI	MONDAL PARA	GENERAL	NO	M	202743747887	7076523780	







Sub-Assistant Engineer
Katwa Municipality



Chairman
Katwa Municipality

200	15	SLUM	RABI THANDAR	BAMA THANDAR	KHAL PARA	GENERAL	NO	M	491496838537	9647654023	
201	15	SLUM	MADHAI PANDIT	LT. KALO PANDIT	MONOSA PARA	GENERAL	NO	M	825480873016		
202	16	NON SLUM	BISWANATH GHOSH	ANADI GHOSH	MONOSA PARA	GEN	NO	M	400640727335	9749607090	
203	16	NON SLUM	SWAPAN GHOSH	LATE KALO GHOSH	MONOSA PARA	GEN	NO	M	223444384438	8509948169	
204	16	NON SLUM	BISWANATH GHOSH	LATE NARAYAN GHOSH	MONOSA PARA	GEN	NO	M	859472889432	8116461291	







Chairman
Katwa Municipality

Sub-Assistant Engineer
Katwa Municipality

205	16	NON SLUM	BHANDUL GHOSH	LATE MADAN GHOSH	MONOSA PARA	GEN	NO	M	711081943068	8798188379	
206	16	NON SLUM	JAYDEB GHOSH	LATE ANANDA GHOSH	MONOSA PARA	GEN	NO	M	444435128692		
207	16	NON SLUM	SITARAM CHAUDHURI	LATE MATILAL CHAUDHURY	MONOSA PARA	SC	NO	M	955120631262	8967083007	
208	16	NON SLUM	REKHA GHOSH	SANATAN GHOSH	MONOSA PARA	GEN	NO	F	212762372111		
209	16	SLUM	NUPUR DAS	LATE NITYA GOPAL DAS	MONDAL PARA	SC	NO	F	640275326488		







Sub-Assistant Engineer
Katwa Municipality

Chairman
Katwa Municipality

210	16	SLUM	BUSWAJIT SAHA	LATE LAKHMINARAYAN SAHA	PABNA COLONY	GEN	NO	M	658916080420	7864915965	
211	16	SLUM	DIPALI SAHA	LATE SWAPAN SAHA	PABNA COLONY	GEN	NO	F	228744064656	9153851697	
212	16	SLUM	REHENA BIBI	BELLAL SEIKH	MONDAL PARA	GEN	NO	F	734856644380		
213	16	SLUM	KALYANI MONDAL	LATE SUKUMAR MONDAL	MONDAL PARA	SC	NO	F	243585328005	9832861546	
214	16	SLUM	MANJU DAS	LLTU PANDIT	MONDAL PARA	GEN	NO	F	417612655674		





Sub-Assistant Engineer
Katwa Municipality

Chairman
Katwa Municipality

215	16	SLUM	ANJIRA NAWZ	MD. BAZLAY NAWAZ	MONDAL PARA	GEN	YES	F	701746186576	9233089031	
216	17	SLUM	DINABANDHU DEY	KAMALA KANTA DEY	KASHIGANJ PARA	GEN	NO	M	361630287133	9332855816	
217	17	SLUM	ADITYA BASAK	LT. HARIPADA BASAK	KASHIGANJ PARA	GEN	NO	M	466804330105	9564931230	
218	17	SLUM	NEMAI KUNDU	LT. BISWANATH KUNDU	KASHIGANJ PARA	GEN	NO	M	776748407095	8759154043	
219	18	SLUM	BIDHAN CHANDRA GHOSH	HARU GOPAL GHOSH	MATH PARA KATWA	GEN	NO	M	872986115385		







Sub-Assistant Engineer
Katwa Municipality

Chairman
Katwa Municipality

220	19	SLUM	SADHANA DE	PANCHANAN DE	KULGANGA,RAIL KALONI,AATUHATCHA K	GEN	NO	F	834524955012	
221	19	SLUM	SAMSUNEHAR BIBI	SAJIDUR RAHAMAN SEKH	KESHIA ,KATWA	OBC	YES	F	415027173825	
222	19	SLUM	KALIM SEKH	SAJAN SEKH	MATH PARA KATWA	OBC	YES	M	422186573929	
223	19	SLUM	DARUD SEKH	KAMAL SK	MATH PARA KATWA	OBC	YES	M	862213883370	
224	19	SLUM	SANCHITA BIBI	MD.JALIL	MATH PARA KATWA	OBC	YES	F	484508955513	





 **Chairman**
Katwa Municipality

 **Sub-Assistant Engineer**
Katwa Municipality

225	19	SULM	HEMANTA GHOSH	MANESH GHOSH	KATWA BARDDHAMAN ROAD	GEN	NO	M	983680162924	
226	19	SLUM	JHANTU SK	BABAR ALI SEKH	MATH PARA KATWA	OBC	YES	M	646583593924	
227	19	SLUM	NAJIFA BIBI SEIKH	HALIM SEIKH	KESHIA DURGA TALA	OBC	YES	F	796274802796	
228	19	SLUM	ANOYAR SEKH	SATTAR SEKH	KESHIA PACHIM PARA	OBC	YES	M	919482901122	
229	19	SLUM	KOHINUR BIBI	NUR ALI SEKH	KESHIA MATH PARA	OBC	YES	F	804599313511	





 **Chairman**
Katwa Municipality

 **Sub-Assistant Engineer**
Katwa Municipality

230	19	SLUM	AMINA BIBI	ABDUR RAHIM MALLICK	KESHIYA MALLICK PARA	OBC	YES	F	713314230942	
231	19	SLUM	ALIYA BIBI	MATAR SEKH	KESHIYA GAR PARA	OBC	YES	F	720681918285	
232	19	SLUM	ASHADULLA SEKH	ICHAI SEKH	KESHIYA GAR PARA	OBC	YES	M	988889755987	
233	19	SLUM	ARFI BIBI	RABU SEKH	MATH PARA KATWA	OBC	YES	F	697035609017	
234	19	SLUM	BEBI DUTTA	ANANDA MOHAN SAR	MATH PARA KATWA	GEN	NO	F	874465877957	







Sub-Assistant Engineer
Katwa Municipality



Chairman
Katwa Municipality

235	19	SLUM	SANTOSH MODAK	KSHUDIRAM MODAK	KATWA BARDDHAMAN ROAD	GEN	YES	M	321671011574	
236	19	SLUM	BAKERA SEKH	ZAKER SEKH	KESHIYA MATH PARA	OBC	YES	M	794164140846	
237	19	SLUM	PUTUL BIBI	ANAR SEKH	KESHIYA MATH PARA	OBC	YES	F	320665222109	
238	19	SLUM	ANARUL SEKH	AKTARALI SEKH	KESHIYA DURGA TALA	OBC	YES	M	425370061573	
239	19	SLUM	SAMSUL SEKH	KHADU SEKH	MATH PARA KATWA	OBC	YES	M	972996963723	



Sub-Assistant Engineer
Katwa Municipality

Chairman
Katwa Municipality

240	19	SLUM	KMALA BIBI SAIKH	IDU SK	MATH PARA KATWA	OBC	YES	F	703597881724	
241	19	SLUM	SURAIYA BEGAM	MAHAMMAD YENANUDDIN SEKH	MATH PARA KATWA	OBC	YES	F	856598933077	
242	19	SLUM	ASLAM SK	ALIBADDI SK	MATH PARA KATWA	OBC	YES	M	242527582463	
243	19	SLUM	BUDHADEB GARAI	SUKUMAR GARAI	MATH PARA KATWA	OBC	NO	M	871149180265	
244	19	SLUM	RABIUL ALAM	LT ICHAI SK	MATH PARA KATWA	OBC	YES	M	426108015125	

Sub-Assistant Engineer
Katwa Municipality

Chairman
Katwa Municipality

245	20	SLUM	TAPASI DAS	BANESWAR DAS	DIGHIR PAR DAS PARA	SC	NO	F	925635941834	
246	20	SLUM	CHANDRA SHEKHAR BAIRAGYA	DHANANJAY BAIRAGYA	DIGHIR PAR	SC	NO	M	230165240286	

Chairman
Katwa Municipality

Sub-Assistant Engineer
Katwa Municipality

Sub-Assistant Engineer
Katwa Municipality