

DETAILED PROJECT REPORT

On

HOUSING FOR ALL

Under

PRADHAN MANTRI AWAS YOJNA

Under

KATWA MUNICIPALITY

For the year of 2015 - 2016

BENEFICIARY LED CONSTRUCTION



PMAY,HFA for Katwa Municipality for 2015-16

Introductory Note by Chairman



On the outset I would like to take this privilege to let know you that Katwa Municipality has finished the preparation of **Housing for All Plan of Action for the time frame 2015-16 to 2021-22**. The municipality has conducted introductory workshop of the Housing for ALL among the members of Board of councillors. Thereafter the core team has been formed for the preparation of the Plan. The Core team has organized several workshops, Focus Group Discussions, Ward Level Consultations among the people across the sections of the citizens and the staff members of the municipality. Citizen, elected councillors and other stakeholders have had interactive sessions and opined about their need, demand, aspirations and the concerned personnel duly recorded those views. The **Housing for All Plan of Action** is the outcome of the series of Demand survey workshops, FGDs, Consultations and meetings. It has been compiled by the technical persons of Katwa Municipality which have eventually become the **Housing for All Plan of Action** of Katwa Municipality. The respected citizens expressed their valuable opinions and views. Again those views have been duly incorporated in the **Housing for All Plan of Action**.

The people of the municipality, the elected councillors, the staff members, the technical persons have extended their fullest cooperation in preparing the whole process of **Housing for All Plan of Action**. I must take the opportunity to acknowledge their endeavours and extend gratitude to the authorities of SUDA and MA Department of Govt. Of W.B. for extending their cooperation.

I wish that this **Housing for All Plan of Action** would enable the ULB to undertake comprehensive, sustainable development of its jurisdiction with the growing demand of 21st century's modernized society.

Chairman
Katwa Municipality

PMAY,HFA for Katwa Municipality for 2015-16

a. Planning Core Team:

1. Mr. Amar Ram, Chairman, Katwa Municipality
(Mobile No. **9474364070**, e-Mail : katwa.municipality@gmail.com)
2. Mr. Samarendranath Koley, (Nodal Officer, HFA), Executive Officer, Katwa Municipality
(Mobile No. **9830093928**, e-Mail : hfa.katwa@gmail.com)
3. Mr.Arun Kanti Tah, (Addl. Nodal Officer, HFA), Overseer, Katwa Municipality
(Mobile No. **9434311681**)
4. Mr.Sougata Banerjee, (Addl. Nodal Officer, HFA), A.F.C, Katwa Municipality
(Mobile No. **9933980741**)

Chairman
Katwa Municipality

Map of West Bengal showing Non-KMA ULBs :

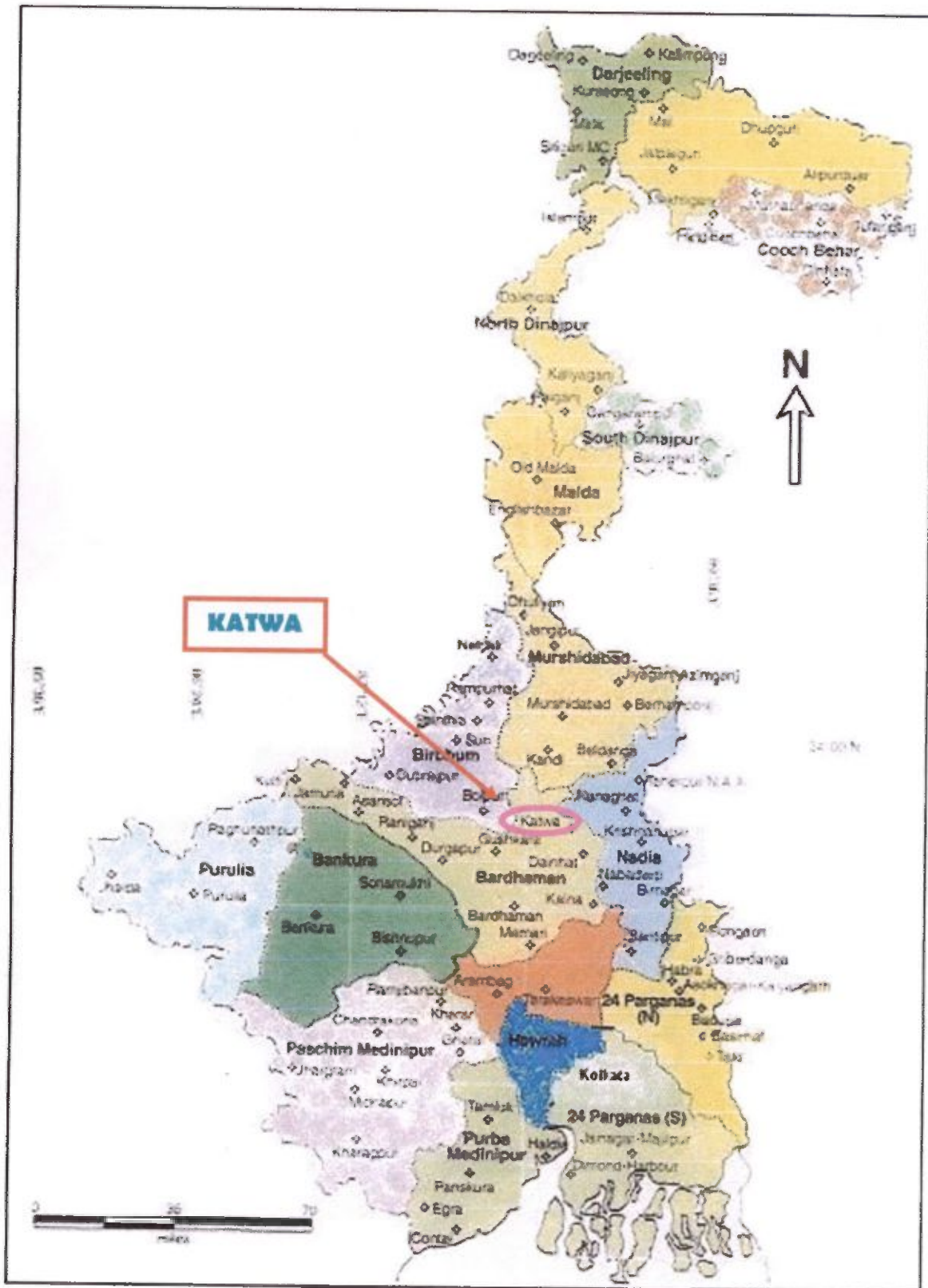

[Signature]
Sub Assistant Engineer,
Katwa Municipality

[Signature]
Chairman
Katwa Municipality

A Brief Description of Katwa Town

Geography:

Katwa is located at 23.65°N 88.13°E.[1] It has an average elevation of 21 m (69 ft). It is situated between the Ajay River and the Hooghly River and so bounded by water to the east, west and north. It is at the eastern end of the district and is 150 km from Kolkata and 56 km from Bardhaman. Recently the government announced the Broad-gaged Railway Line between Burdwan and Katwa. The weather and climate is similar to the rest of Gangetic West Bengal, with six distinct seasons.

Demographics

As of 2011 India census, Katwa had a population of 81,615. Over total population 41,350 (50.66%) male and 40,625 (49.34%) female. The average literacy rate is 74%, higher than the national average: male literacy is 84%, and female literacy is 71%. 9% of the population is under 6 years of age.

Katwa town has a total area of 7.93 km² with a population density of 10,292 /km². A steady flow of refugees from East Pakistan increased the population of the area in the fifties.¹

Railway

Katwa railway station is a railway junction on Broad Gauge 1,676 mm (5 ft 6 in) railway line from Calcutta to Malda Town, broad gauge railway line and to Burdwan junction on Howrah-Asansol broad gauge railway line. The Katwa-Burdwan narrow gauge railway line is being converted to broad gauge under project Unigauge. The 26 km Burdwan-Balghona section has been converted to broad gauge in 2013 and EMU train started on the section in February 2014.

Economy:

Katwa's economy has grown significantly in recent years. The traditional backbone of the economy was agriculture, but the town has since developed into a major trading hub, with booming retail and service sectors. Katwa is also a transit point for agricultural products grown in nearby villages. Recently the Minister for Railways inaugurated the Broad Gauge Line for Katwa Burdwan section. Many investments are being planned for this soon-to-be industrial hub. The Bengal government recently started a mega power project at Katwa.

Every day, Katwa is visited by hundreds of people from surrounding villages, mainly for the medical services available. The late Dr. Sanat Kumar Konar, Late Dr. S. K. Roy, the late Dr. Basanta Kumar Bandhopadhyay and the late Dr. Nandagopal Chattopadhyaya were pioneers for professional medical services in the town.

The town has mobile and broadband internet facilities from most of the major telecommunications companies.

A cause of concern is arsenic contamination of ground water.

Chairman
Katwa Municipality

High Schools:

1. Katwa Kashiram Das Institution. Established in 1857, and named after the writer who translated the holy script The Mahabharata to Bengali. It has been one of the most famous boys' schools in the district. Jagadish Chandra Bose was once a student of this school.
2. Katwa Durga Dasi Chowdhurani Girls' High School
3. Katwa Bharati Bhavan High School
4. Katwa Ramkrishna High School
5. Katwa Balika Vidyalaya
6. Kashiswari Girls school
7. Katwa Janakilal Siksha Sadan
8. Holy Angels' School
9. St. Joseph School
10. Kishyaloy
11. Ananda Marg
12. Shishu Niketan

Colleges:

1. Katwa Mahavidyalaya
2. Katwa Teachers' Training College
3. Bengal Institute of Technology (BIT)

Katwa Town

Katwa (Bengali: কাটোয়া) is the headquarters of the Katwa subdivision in the district of Bardhaman, West Bengal. The area has a rural charm and natural beauty, but many trading and other business activities has made it clumsy and congested. It is a good middle class residential area.

History

The small town has a five hundred year history. The city's earliest known name was Indranee Pargana. Later the name was changed to Katak Nagari and it became the fort area of Murshid Kuli Khan, Nawab of Bengal. Katwa was invaded by the Bargis (break-away Maratha groups) several times. This was the place where Sri Sri Chaitanya Mahaprabhu got sannyasa from Kesava Bharati. Since then, this small township has been a sacred place for the Vaishnavites.

Chairman
Katwa Municipality

২৮-১০-২০১৫ তারিখে পৌরসদস্যগণের সাধারণ সভার কার্য বিবরণীর অংশ বিশেষঃ

৫। STATE URBAN DEVELOPMENT AGENCY (SUDA) হইতে প্রাপ্ত Memo No. SUDA-2007/2015/1221, Dtd - 09-09-2015 অনুযায়ী Pradhan Mantri Awas Yojona (PMAY) এর অন্তর্গত Housing for All (Urban) - 2015-22 প্রকল্প রূপায়নের উদ্দেশ্যে প্রস্তুত করা Housing for All Plan of Action (HFA PoA) টি অদ্যকার পৌরসদস্যগণের সাধারণ সভায় উপস্থাপন করা হইল এবং সর্ব সন্মতিক্রমে তাহা অনুমোদিত হইল। উপস্থিত সদস্যগণ এ বিষয়ে পরবর্তী পদক্ষেপ গ্রহণের জন্য পৌরপ্রধানের উপর দায়িত্ব অর্পন করিলেন।

স্বাঃ অমর রাম,

২৮-১০-১৫

পৌরপ্রধান

কাটোয়া পৌরসভা।

ATTESTED

Chairman
Katwa Municipality

୧୫.୧୦.୨୦୨୦ ତାରିଖରେ ଦେବା ୫୫୫୫ ମୋଟିଭାସନାଲ
ଆବଦାନ ମଧ୍ୟମ ଉପାଧିକାରୀଙ୍କ ଉପସ୍ଥାପନା -

- ୧) ବିଲ୍/କମ୍ପାଉଣ୍ଡ
- ୨) ଷ୍ଟାମ୍ପ
- ୩) ମ୍ୟୁନିସିପାଲିଟି
- ୪) ଜମାଦାର ନାମ
- ୫) ମିଟିଂ (ମିନିଟି) ନାମ
- ୬) ଡିପାଟ୍ଟମେଣ୍ଟ
- ୭) ଡାକ୍ତରୀ ନାମ
- ୮) ଡିପାଟ୍ଟମେଣ୍ଟ

ATTESTED

Chairman
Katwa Municipality

Abbreviations

A&OE	Administrative and Other Expenses	LIG	Low Income Group
AHP	Affordable Housing in Partnership	MD	Mission Directorate
AIP	Annual Implementation Plan	MoA	Memorandum of Agreement
BMTPC	Building Materials & Technology Promotion Council	MoHUPA	Ministry of Housing and Urban Poverty Alleviation
CDP	City Development Plan	MoU	Memorandum of Understanding
CLS	Credit linked subsidy	NA	Non Agricultural
CNA	Central Nodal Agencies	NBC	National Building Code
CPHEEO	Central Public Health and Environmental Engineering Organisation	NHB	National Housing Bank
CSMC	Central Sanctioning and Monitoring Committee	NOC	No Objection Certificate
DIPP	Department of Industrial Policy and Promotion	NPV	Net Present Value
DPR	Detailed Project Report	PLI	Primary Lending Institution
EMI	Equated Monthly Installment	RWA	Residents' Welfare Association
EWS	Economically Weaker Section	SECC	Socio Economic and Caste Census
FAR	Floor Area Ratio	HFAPoA	Slum Free City Plan of Action

 Chairman
 Katwa Municipality

FSI	Floor Space Index	SLAC	State Level Appraisal Committee
HFA	Housing for All	SLNA	State Level Nodal Agency
HFAPoA	Housing for All Plan of Action	SLSMC	State Level Sanction and Monitoring Committee
IEC	Information Education & Communication	TDR	Transfer of Development Rights
IFD	Integrated Finance Division	TPQMA	Third Party Quality Monitoring Agency
IIT	Indian Institute of Technology	ULB	Urban Local Boday
IS	Indian Standard	UT	Union Territory

 Chairman
 Kalwa Municipality

TOTAL LIST OF SLUM FOR 2015 - 2022

Ward Number	Slum Code	Slum Name	AREA in Sq Mt
1	011	KATWAPARA(S.C.-011)	398000
1	012	SARAI PARA(S.C.-012)	607000
2	004	HAZRAPUR, COLLEGEMATHPARA, MONMOHINIPALLY(S.C.-004)	525000
2	005	FARIDPUR, BIDHANPALLY(S.C.-005)	1412000
3	001	HAZRAPUR, BARISHAL COLONY(S.C.-001)	708000
3	002	AJAYPALLY, NICHUGHUTKIA(S.C.-002)	839000
3	003	PABNA COLONY(S.C.-003)	361000
3	045	COLLEGE MATHPARA(S.C.-045)	10000
4	014	GHUTKIA PARA(S.C.-014)	439000
4	015	HARIJANPALLY(S.C.-015)	36000
4	016	KESHIA CHAMRAPATTY(S.C.-016)	369000
4	046	VIDYASAGARPALLY(BHANGAMILL)(S.C.-046)	15000
5	017	BAGDIPARA(S.C.-017)	417000
6	013	MIYAPUKUR(S.C.-013)	19000
6	047	BANSHTALA GOLI(S.C.-047)	101000
6	048	CHAUL PATTY(S.C.-048)	120000
7	023	CHHABIPUKUR (S.C.-023)	354000
7	049	BALI PUKUR PAR(S.C.-049)	12000
7	050	MUHURI PUKUR PAR(S.C.-050)	11000

 Chairman
 Katwa Municipality

8	019	BAGANEPARA(S.C.-019)	277000
8	051	SIDDHESWARI TALA(S.C.-051)	91000
8	052	TANTI PARA(S.C.-052)	65000
8	053	JHAUTALA GOLI(S.C.-053)	150000
9	020	HARISAVA PARA(S.C.-020)	11000
9	021	BAGANE PARA(EAST)(S.C.-021)	188000
9	022	KASHIGANJ CHAR(JAMAIPARA)(S.C.-022)	1120000
10	039	KASHIGANJA (NEAR BHARATI BHABAN)(S.C.-039)	755000
10	040	CHARKASHIGANJA(S.C.-040)	1213000
10	041	MADHAITALA,PALPARA(S.C.-041)	313000
10	042	SUKANTAPALLY,MADHAITALA(S.C.-042)	766000
10	043	CHARGHOSHAT,TALIKHOLA(S.C.-043)	642000
10	044	CHARKASHIGANJA GHAT(SOUTH)	2951000
11	034	CHAMPAPUKURPAR (SOUTH,EAST)(S.C.-034)	78000
11	035	MADHYAPALLY(S.C.-035)	188000
11	036	BASANTAPALLY,ADARSHAPALLY(S.C.-036)	386000
11	037	PANUHAT(S.C.-037)	1401000
11	038	CHARGHOSHAT,CHARPANUHAT,SOUTH PALPARA(S.C.-038)	1979000
12	029	PATKHILI(SAHEBBAGAN)(S.C.-029)	772000
12	030	GHOSHAT,CHAMPAPUKUR(S.C.-030)	130000
12	031	SAHEBBAGAN,TALBONA BELTALA(S.C.-031)	1593000

 Chairman
 Katwa Municipality

13	024	KESHIA(S.C.-024)	739000
14	028	PANCHABATIPARA,NATIONALPARA(S.C.-028)	837000
15	008	MONDAL PARA,KHALPARA(S.C.-008)	450000
15	009	MONOSHAPARA , MALOPARA(S.C.-009)	116000
15	010	KATWAPARA(SOUTH)(S.C.-010)	80000
16	006	PABNA COLONY (EAST)(S.C.-006)	339000
16	007	MONDAL PARA(S.C.-007)	273000
17	018	KASHIGANJPARA(S.C.-018)	502000
17	054	ATUHATPARA(BAURIPARA)(S.C.-054)	134000
19	025	KESHIA(S.C.-025)	906000
19	026	MATHPARA, KULDANGA(S.C.-026)	1173000
19	027	MILLPARA, THANA MARKETTING,PAHARPUR(S.C.-027)	2485000
20	032	NANDANPAR, 11 GHAR COLONY, BUNODIGHI(S.C.-032)	5331000
20	033	PANUHAT(DIGHIRPAR)(S.C.-033)	1351000

 Chairman
 Katwa Municipality

Format for projects under Beneficiary led Construction or Enhancement

1	Name of the State	:	West Bengal					
2	Name of the City	:	Katwa					
3	Project Name	:	Housing For All (Urban) under PMAY					
4	Project Code *	:						
5	State level Nodal Agency	:	SUDA					
6	Implementing Agency/ULB	:	Katwa Municipality					
7	Date of approval by State Level Sanctioning and Monitoring Committee (SLSMC)	:						
8	Project Cost (Rs. in Lakh)	:	1072.72					
9	No. of beneficiaries covered in the project	:	Gen	SC	ST	OBC	Minority	Total
								265
10	(i) No. of beneficiaries (New Construction)	:	265					
	(ii) No. of beneficiaries (Enhancement)	:	Nil					
11	Whether selected beneficiaries have rightful ownership of the land?	:	Yes					
12	Whether building plan for all houses have been approved?	:	Yes					
13	i) Govt grant required (Rs. 1.5 Lakh per eligible Beneficiary Rs. In Lakh)	:	397.50					
	ii) State Grant, if any (Rs. In Lakh)	:	560.21					
	iii) ULB Grant, if any (Rs. In Lakh)	:	48.76					
	iv) Beneficiary share (Rs. In Lakh)	:	66.25					
	v) Total (Rs. In Lakh)	:	1072.72					
14	Whether technical specification/ design for housing have been ensure as per Indian standards/NBC/State norms?	:	Yes					
15	Whether disaster (earthquake, flood, cyclone, landslide etc.) resistant features have been adopted in concept, design and implementation?	:	Yes					
16	Brief of project, including any other information ULB/State would like to furnish	:						

It is hereby confirmed that State/UT and ULB have checked all the beneficiaries as per guidelines of HFA. It is also submitted that no beneficiary has been selected for more than one benefit under the Mission including Credit Linked Subsidy Schemes (CLSS) component of the mission.

Sudley
Signature
 (Nodal Officer)
 Executive Officer
 Katwa Municipality

[Signature]
 30.12.15
 Chief Engineer
 M.E. Director
 Deptt. of Municipal Affairs
 Govt of West Bengal

[Signature]
Signature
 (Chairman / Chairperson)
 Chairman
 Katwa Municipality

Executive Summary

Project Details

1	State	:	West Bengal
2	City	:	Katwa
3	Project Name	:	Pradhan Mantri Awas Yojana , Housing For All. (Urban)
4	Project Cost	:	1072.72
5	Central Share	:	397.50
6	State Share	:	560.21
7	ULB Share	:	48.76
8	Beneficiary Share	:	66.25
10	SOR Adopted	:	PWD (WB) w.e.f 1.7.14 with current corrigendum.

Project Contributions (Physical + Financial) (Rs. In lacs)

Sl No.	Scheme Component	Type	Quantity	Unit	Rate (in Rs./unit)	Proposed project cost (in lakh)	Appraised Project Cost (in lakh)	Central Share	State Govt. Share	ULB Share	Beneficiaries Share
A. HOUSING											
1	New in- situ										
	Single storied units		265	Nos.	368000.00	975.20	975.20	397.50	511.45	0.00	66.25
2	Up-gradation										
3	Rental										
4	Transit										
Total Housing Cost Sub Total (A)						975.20	975.20	397.50	511.45	0.00	66.25
B. INFRASTRUCTURE											
Sl No.	Scheme Component	Type	Quantity	Unit	Rate (in Rs./unit)	Proposed project cost (in lakh)	Appraised Project Cost (in lakh)	Central Share	State Govt. Share	ULB Share	Beneficiaries Share
i	Roads										
i	CC Roads	2.5 m wide	2000	Mtr	2605.0000	52.10	52.10	0.00	26.05	26.05	
iii	Interlocking Block										

Sub Assistant Engineer,
Katwa Municipality

Chairman
Katwa Municipality

Sl No.	Scheme Component	Type	Quantity	Unit	Rate (in Rs./unit)	Proposed project cost (in lakh)	Appraised Project Cost (in lakh)	Central Share	State Govt. Share	ULB Share	Beneficiaries Share
iii	Culverts										
2	Water Supply										
i	UGSR										
ii	SR										
iii	Internal Pipeline	House Connection	2381	Mtr.	1066.00	25.38	25.38	0.00	12.69	12.69	
iv	Pump Station & tube well										
3	Drain										
i	Masonry Drain	400mm X 400 mm	769	Mtr.	2608.00	20.04	20.04	0.00	10.02	10.02	
Total Infrastructure Cost Sub Total (B)											
Total (A+B)								397.50	550.19	38.74	66.25

Signature
20.12.15

Signature of the ULB Level Competent

Name & Designation

Address:

Fax No: + 91-
Telephone No.: + 91-
Mobile No.:
E-mail:

Signature of the State Level Competent Technical Officer

Name & Designation: Amit Das, Chief Engineer, Municipal Engineering Dte, Govt. of West Bengal

Address: Bikash Bhawan, South Block, 1st Floor, Salt Lake, Kolkata - 7000 91

Fax No: +91- 33- 23375474
Telephone No.: +91-33-23371331
Mobile No.: (0)9475825219
E-mail: ce_medte@yahoo.com

Chief Engineer
At E Director's
Deptt. of Municipal Affairs
Govt of West Bengal

Signature of the State Level Nodal Officer
Name & Designation: Sri M.N. Pradhan, IAS
Director, SUDA

Address: State Urban Development Agency

Fax No: 91-33-23585767
Telephone No: + 91-33-23585767
Mobile No.: (0) 9830031488
E-Mail: wbsudatir@gmail.com

Signature of the Chairman / CEO/Commissioner of ULB/ Implementing Agency
Name & Designation: Amar Ram
Chairman, Katwa Municipality

Address: Dak Bunglow Road, P.O. : Katwa, Dist. Burdwan, Pin - 713130.

Fax No.: 03453-258160
Telephone No.: 03453-255005
Mobile No.: +919474364070
E-mail : katwa.municipality@gmail.com

Chairman
Katwa Municipality

Sub Assistant Engineer
Katwa Municipality

FUND FLOW PATTERN

Rupees in lakhs

NAME OF THE SCHEME	ESTIMATED COST	YEAR 2015-16				TOTAL
		GOI	GOWB	ULB	Beneficiaries	
PMAY project - Katwa Municipality	1073.00	398.00	560.00	49.00	66.00	1073.00

PHASING OF FUND

Rupees in lakhs

YEAR 2015-16	RELEASE OF FUND				TOTAL
	GOI	GOWB	ULB	Beneficiaries	
1st Installment @ 40%	159.20	224.00	19.60	66.00	468.80
2nd Installment @ 40%	159.20	224.00	19.60	0.00	402.80
3rd Installment @ 20%	79.60	112.00	9.80	0.00	201.40
TOTAL	398.00	560.00	49.00	66.00	1073.00

REQUIREMENT OF FUND

Rupees in lakhs

SL. NO	NAME OF THE SCHEME	YEAR 2015-16	TOTAL
1	PMAY project - Katwa Municipality	1073.00	1073.00
Total		1073.00	1073.00

 Chairman
 Katwa Municipality



 Sub Assistant Engineer,
 Katwa Municipality

SLUM WISE DETAILS OF DU AND INFRASTRUCTURE COST OF 2015-16

Slum No.	Name of Slum	Slum Code	Area SqKm	Population	Dwelling Units (@ Rs. 3.67 Lakh/ each)		Drainage (M) (Rs.2608.00/Mtr.) (Section -400x400)		Pipe Line @ Rs.1066.00 /Mtr.		Concrete Roads (@ Rs.2605.00/Mtr.)		Total cost of Infrastructure @ 10% of D.U. cost Rs. In Lac	Grand Total (Rs. In lakh)
					Qty.	Amt. (in Lakh)	Qty.	Amt. (in Lakh)	Qty.	Amt. (in Lakh)	Qty.	Amt. (in Lakh)		
1	SARAI PARA	12	0.0607	785	15	55.05	154.5	4.03	150.0	1.60	0.0	0.00	5.51	60.68
2	HAZRAPUR, COLLEGE MATH PARA, MONMOHINIPALLY	4	0.0525	1392	15	55.05	0.0	0.00	150.0	1.60	150.5	3.92	5.51	60.57
3	COLLEGE MATHPARA	45	0.0010	246	15	55.05	0.0	0.00	150.0	1.60	150.5	3.92	5.51	60.57
4	GHUTKIAPARA	14	0.0369	650	14	51.38	67.0	1.75	140.0	1.49	75.0	1.95	5.14	56.57
5	CHABI PUKUR	23	0.0354	411	2	7.34	0.0	0.00	20.0	0.21	20.0	0.52	0.73	8.07
6	BAGANE PARA	19	0.0277	1912	15	55.05	0.0	0.00	150.0	1.60	150.5	3.92	5.51	60.57
7	KASHIGANJA CHAR (JAMAIPARA)	22	0.1120	317	15	55.05	65.0	1.70	150.0	1.60	87.0	2.27	5.51	60.61
8	KASHIGANJA (NEAR BHARATI BHAVAN)	39	0.0755	1330	12	44.04	82.0	2.14	120.0	1.28	40.5	1.06	4.40	48.51
9	CHAMPAPUKURPAR (SOUTH, EAST)	34	0.0078	368	15	55.05	0.0	0.00	150.0	1.60	150.5	3.92	5.51	60.57
10	GHOSHAT, CHAMPAPUKUR	30	0.0130	497	15	55.05	0.0	0.00	150.0	1.60	150.5	3.92	5.51	60.57
11	KESHIA	24	0.0739	1237	15	55.05	80.0	2.09	150.0	1.60	72.5	1.89	5.51	60.62
12	PANCHABATIPARA, NATIONALPARA	28	0.0837	2169	15	55.05	0.0	0.00	150.0	1.60	150.5	3.92	5.51	60.57
13	MONDALPARA (KHALPARA)	8	0.0450	525	15	55.05	0.0	0.00	150.0	1.60	150.5	3.92	5.51	60.57
14	MONDAL PARA	7	0.0273	1700	15	55.05	0.0	0.00	150.0	1.60	150.5	3.92	5.51	60.57
15	KASHIGANJA PARA	18	0.0502	795	15	55.05	0.0	0.00	150.0	1.60	150.5	3.92	5.51	60.57
16	KESHIA	25	0.0906	1906	15	55.05	52.0	1.36	150.0	1.60	100.0	2.61	5.51	60.61
17	NANDAN PAR, 11 GHAR COLONY, BUNODIGI	32	0.0533	311	14	51.38	0.0	0.00	140.0	1.49	140.5	3.66	5.14	56.53
	Total		0.8465	16551	237	869.79	500.5	13.05	2370.0	25.26	1890.0	49.23	86.98	957.34

Sub Assistant Engineer
Katwa Municipality

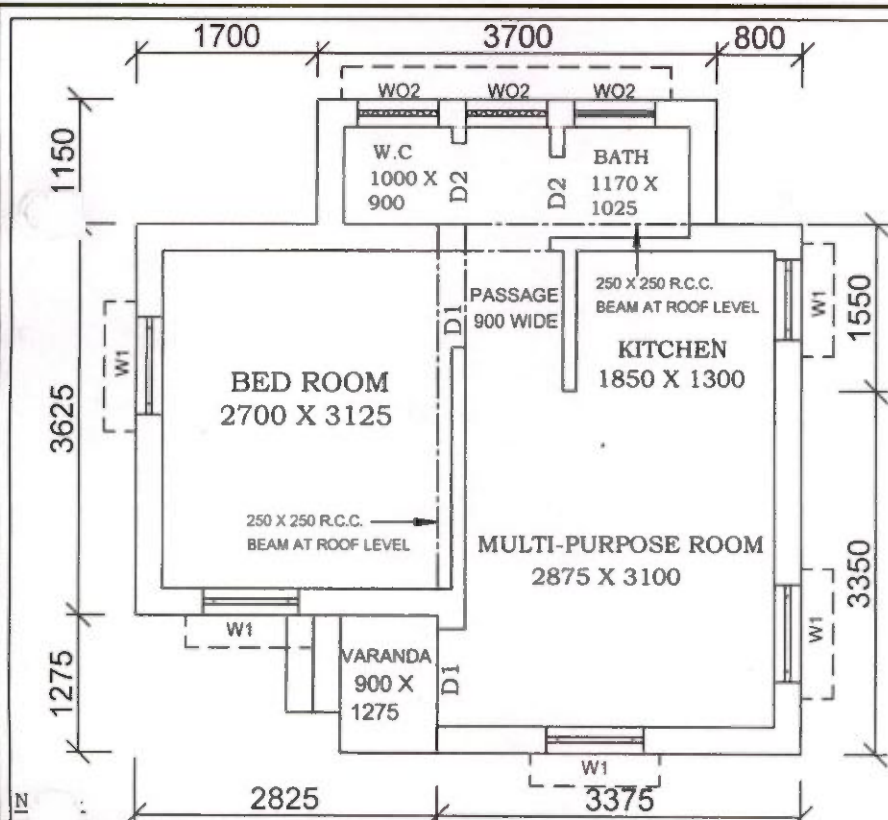
Chairman
Katwa Municipality



FOUNDATION DETAILS

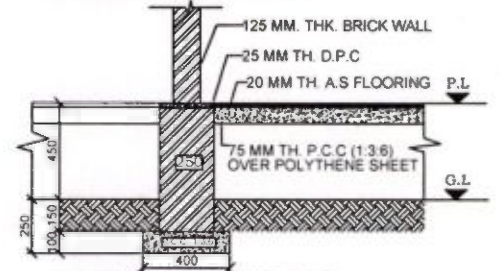

125 MM THK. BRICK WALL

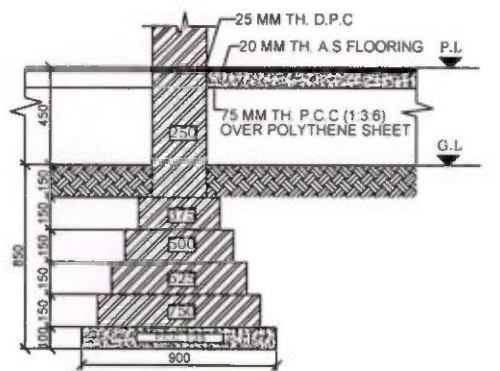

250 MM THK. BRICK WALL

1. DOW OPENINGS (W1&W2) WILL BE PROVIDED WITH Z-BATTEN SHUTTERS.
2. ALL DOORS (D1&D2) -25TH Z-BATTEN SHUTTERS, SINGLE LEAF.
3. W02 - OPENING PROVIDED WITH R.C.C. JALLI.
4. PLINTH HEIGHT - 450 TH.
5. CEILING HEIGHT - 2750 TH.
6. MAIN WALL - 250 TH.
7. PARTITION WALL - 125 TH.
8. ROOF SLAB, BEAM, LINTEL, ETC. WITH REINFORCED CEMENT CONCRETE M20 GRADE.
9. FLOOR OF VERANDAH, WC, BATH, & KITCHEN ROOM TO BE KEPT 15 MM BELOW THE FLOOR LEVEL OF ROOM & PASSAGE.
10. 100 MM TH. PIECE LINTEL OVER OPENING HAVE BEEN PROVIDED.
11. ALL DIMENSION ARE IN MM.

DOORS & WINDOWS SCHEDULE	
MARKING	DIMENSION
W1	900 X 900
W2	750 X 900
W02	750 X 750
D1	900 X 2100
D2	750 X 2100

FLOOR AREA - 25.37 SQM.
 BUILT UP AREA - 32.18 SQM.

PRADHAN MANTRI AWAS YOJANA
 HOUSING FOR ALL (URBAN)

OFFICE OF THE CHIEF ENGINEER
MUNICIPAL ENGINEERING DIRECTORATE
GOVT. OF WEST BENGAL

DWG. NO. _____ SCALE :- 1:50 & 1:25

(Signature)
 Chief Engineer
 M E Directorate
 Deptt. of Municipal Affairs
 Govt of West Bengal

(Signature)
 Sub Assistant Engineer,
 Katwa Municipality

(Signature)
 Chairman
 Katwa Municipality

KATWA MUNICIPALITY
KATWA, BURDWAN

DETAILED ESTIMATE FOR THE CONSTRUCTION OF SINGLE UNIT DWELLING HOUSE

Pradhan Mantri Awas Yojana Housing For All (Urban)

Total Covered Area- 32.18 sq.m (With Electrical Works)

Reference of Schedule of Rates : PWD (W.B.), Schedule of Rates Building & Sanitary w.e.f-01.07.2014 & Corrigenda

Floor Area 25.37 sqm

SL No.	Description of Works	Quantity	Unit	Rate (Rs.)	Amount (Rs.)
1	Earthwork in excavation in foundation trenches or drains, in all sorts of soil (including mixed soil but excluding laterite or sandstone) including removing spreading or stacking the spoils within a lead of 75 m as directed including trimming the sides of trenches, levelling, dressing and ramming the bottom, bailing out water etc. as required complete. a) Depth of excavation not exceeding 1500mm . SOR, PWD, P-1, I -2 a	13.000	%cu.m	12047.00	1566.11
2	Earth work in filling in foundation trenches or plinth with good earth in layers not exceeding 150 mm. including watering and ramming etc. layer by layer complete.(Payment to be made on the basis of measurement of finished quantity of work) a) With earth obtained from excavation of foundation. SOR, PWD, P-1, T/3 a	11.120	%cu.m	7831.00	870.81
3	Supplying Laying Polithin Sheets etc. SOR, PWD, P-45, T - 13	22.000	sqm	25.00	550.00
4	Cement concrete with graded Stone ballast (40 mm.) excluding shuttering.a) In ground floor and foundation.6 : 3 : 1 proportion Pakur variety SOR, PWD, Page 24 ; Item -10 a	3.500	cu.m.	5823.00	20380.50
5	25 mm. thick damp proof with cement concrete (4:2:1) (with graded stone aggregate 10 mm. Normal size) and painting the top surface with a coat of bitumen using 1.7 kg. per sq.m. including heating the bitumen and cost and carriage of all materials complete. SOR, PWD, P-45, T-12	6.810	sqm,	297.00	2022.57
6	Brick work with 1st class bricks in cement mortar (6:1) a) In foundation and plinth. b) In super structure SOR, PWD, P-29, T -22(a), (b)	10.430 15.240	cum cum	5719.00 5943.00	59649.17 90571.32
7	125mm thick brick work with 1st. class bricks in cement mortar (4:1). a) In ground floor SOR, PWD, P-73, I -29	23.220	sq.m.	783.00	18181.26
8	Ordinary Cement concrete (mix 1:1.5:3) with graded stone chips (20 mm nominal size) excluding shuttering and reinforcement if any, in ground floor as per relevant IS codes. (i) Pakur Variety SOR, PWD, P-14, T -7(i)	3.940	cu.m.	6851.66	26995.54
9	Reinforcements for reinforced concrete work in all sorts of structures including distribution bars, stirrups, binders etc. including supply of rods, initial straightening and removal of loose rust (if necessary), cutting to requisite length, hooking and bending to correct shape, placing in proper position and binding with 16G black annealed wire at every inter-section, complete as per drawing and direction. (a) For works in foundation, basement and upto roof of ground floor / upto 4m. (i) Tor steel/Mild steel. SOR, PWD, P-27, T -15(i)	0.309	MT	60705.93	18775.74

Chairman
Katwa Municipality

SL No	Description of Works	Quantity	Unit	Rate (Rs.)	Amount (Rs.)
10	Hire and labour charges for shuttering with centring and necessary staging upto 4 m. using approved stout props and thick hard wood planks of approved thickness with required bracing for concrete slabs, beams, columns, lintels curved or straight including fitting, fixing and striking out after completion of works. (upto roof of ground floor). (When the height of a particular floor is more than 4 m. the equivalent floor ht. shall be taken as 4 m. and extra for works beyond the initial 4 m. ht. shall be allowed under 12(e) for every 4 m. or part thereof.) SOR, PWD, P-66, T -12(a) 25 mm. to 30 mm. thick wooden shuttering as per decision & direction of Engineer-in-charge. Ground Floor	37.063	M ²	360.00	13342.68
11	Plaster (to wall, floor, ceiling etc.) with sand and cement mortar including rounding off or chamfering corners as directed and raking out joints or roughening of concrete surface, including throating, nosing and drip course where necessary . In ground floor. A) With 6:1 cement mortar. a) Inside wall 20 mm thick plaster SOR, PWD, P-151, T -2 (i)(b) b) Out side Wall, 15mm th. SOR, PWD, P-151, I -2 (i)(c) B)10mm th ceiling plaster (4:1) SOR, PWD, P-151, I -2 (i)(c)	116.940	sq.m.	181.00	21166.14
		111.950	sq.m.	156.00	17464.20
		23.330	sq.m.	140.00	3266.20
12	Neat cement punning about 1.5mm thick in wall, dado, window, sills, floor, drain etc. SOR, PWD, P-152, I -8	26.700	sq.m.	38.00	1014.60
13	Artificial stone in floor,dado, staircase etc. with cement concrete (4:2:1) with stone chips laid in panels as directed with topping made with ordinary or white cement (as necessary) and marble dust in proportion (2:1) including smooth finishing and rounding off corners and including application of cement slurry before flooring works, using cement @ 1.75 kg./sq.m. all complete including all materials and labour. In ground floor. 3 mm. thick topping (High polishing grinding on this item is not permitted) with ordinary cement. 20mm thick SOR, PWD, P-40, I -3 (i)	26.490	sq.m.	265.00	7019.85
14	Supplying, fitting & fixing MS clamp for fixing door and window frame made of flat bent bar, end bifurcated, fixed in cement concrete with stone chips (4:2:1)a fitted and fixed complete as per direction. 40mm x 6mm x 125 mm length. (Cost of cement concrete will be paid separately) SOR, PWD, P-90, I -18 (c)	34	each	22.00	748.00
15	Wood work in door and window frame fitted and fixed complete including a protective coat of painting at the contact surface of the frame other Local wood SOR, PWD, P-85, T -1(i)	0.213	cu.m.	46171.00	9834.42
16	Panel Shutter of door & Window (each Panal Consisting Of single Plan without Join) 25 mm thick shutter with 12 mm thick Panal of size 30 to 45 cm. Other Local wood SOR, PWD, P-105, I -84 (iv)c	8.520	sq.m.	1567.00	13350.84
17	Iron butt hinges of approved quality fitted and fixed with steel screws, with ISI mark. a)75mm x 47mm x 1.70mm SOR, PWD, P-91, T -20(iv)	32.000	each	34.00	1088.00
18	Iron Socket Bolt of approved quality fitted and fixed complete: i) 150 mm long x 10 mm dia SOR, PWD P-93, I -25,c	11.000	each	71.00	781.00
19	White washing including cleaning and smoothening surface thoroughly (5 parts of stone lime and 1 part of shell lime should be used in the finishing coat). Two Coats SOR, PWD, P-155, I -3 (b)	124.960	%sq.m	1887.00	2358.00
20	Colour washing with ella with a coat of white wash priming including cleaning and smoothening surface thoroughly external surface One Coat SOR, PWD, P-155, I - 4(ii)(a)	100.560	%sq.m	1514.00	1522.48

 Chairman
 Katwa Municipality

SL No.	Description of Works	Quantity	Unit	Rate (Rs.)	Amount (Rs.)	
21	Priming one coat on timber, plastered or on steel or other metal surface with synthetic enamel/oil bound primer of approved quality including smoothening surfaces by sand papering etc. 1) On timber surface SOR, PWD, P - 162, I - 7(a) 2) On Steel Surface SOR, PWD, P - 162, I - 7(b)	21.690	sq.m.	41.00	889.29	
		2.700	sq.m.	31.00	83.70	
22	Painting with best quality synthetic enamel paint of approved make and brand including smoothening surface by sand papering etc. including using of approved putty etc. on the surface, if necessary : With suner gloss (hi-gloss)-With any shade except white. a) On timber or plastered surface Two Coats b) On Steel surface Two Coats SOR, PWD, P - 162, - 8A(ii),(bii)	21.690	sq.m.	89.00	1930.41	
		2.700	sq.m.	86.00	232.20	
23	Iron hasp bolt of approved quality fitted and fixed complete (oxidised) with 16 mm dia with center bolt and round fitting. 300 mm long SOR, PWD, P-93, I - 27c	2.000	each	193.00	386.00	
24	Precast piered concrete jally work as per design and manufacture's specification including moulding etc. with stone chips and necessary reinforcement shuttering complete including fitting, fixing in position in all floors. (a) 37.5 mm th. panels Cement & steel required for this item will not be issued by deptt. SOR, PWD, P-32, I - 38 (b)	1.690	sq.m.	351.00	593.19	
25	Supplying, fitting and fixing UPVC down pipes A type and fittings conforming to IS 13592-1992 with necessary clamps nails including making holes in walls, etc. and cutting trenches in any soil, through masonry concrete structure etc. if necessary and mending good damages including jointing with jointing materials (Spun yarn, valamoid / bitumen / M. seal etc.) complete. P-173, I-21 A (ii), C(ii), D(ii) SOR, PWD, P173, I - 21 A (ii), C(ii), D(ii)					
		i) UPVC Pipe 110 mm dia	3.000	Mtr.	291.00	873.00
		ii) UPVC Bend 87.5 degree 110 mm dia	2.000	each	162.00	324.00
		iii) UPVC Shoe 110 mm	1.000	each	128.00	128.00
26	M.S.or W.I. Ornamental grill of approved design joints continuously welded with M.S, W.I. Flats and bars of windows, railing etc. fitted and fixed with necessary screws and lugs in ground floor. Grill weighing 10 kg/sq m to16 kg/m2 SOR, PWD, P - 76, I - 10 (i) (2.70sqm @ 10.5kg per sqm = 28.35 kg)	0.284	Qntl	8247.00	2342.15	
27	Shallow water closet Indian pattern(I.P.W.C.) of approved make in white vitreous chinaware supplied ,fitted and fixed in position (excluding cost of concrete for fixing). 450 mm long SOR, PWD, (Sanitary) P - 65, I - 1 (iii)	1.000	each	1062.00	1062.00	
28	Foot rest for water closet of size 275 mm X 125 mm with Artificial stone(4:2:1) with 6 mm stone chips and chequered including adding colour as necessary. SOR, PWD, (Sanitary) P - 66, I - 9	1.000	Pair	70.00	70.00	
29	Supplying,fitting and fixing cast iron 'P' or 'S' trap conforming to I.S. 3989 / 1970 and 1729 / 1964 including lead caulked joints and painting two coats to the exposed surface. S Trap 100 mm SOR, PWD, (Sanitary) P - 54, I - 14(B-iii)	1.000	each	923.00	923.00	
30	Supplying, fitting fixing CI Round Gratings 150mm dia SOR, PWD, (Sanitary) P - 55, I - 18(ii)	1.000	Each	100.00	100.00	

 Chairman
 Katwa Municipality

SL No.	Description of Works	Quantity	Unit	Rate (Rs.)	Amount (Rs.)
	Construction of 2 circular leach pit of inside diameter 1000 mm. & a depth of 1000 mm. With a layer of 250 mm. Thick brick work with cement mortar (6:1) & honeycombed brick wall (4:1) at every alternate layer upto a height of 925 mm. From bottom and then 125 mm. thick brick wall (4:1) for a height of 300 mm. and covered with 75mm. RCC slab (4:2:1) with 8mm tor steel @ 150 mm. centre to centre both ways including plastering and neat cement punning on top of the slab and making hooking arrangement on slab for lifting of the slab if require as well as jointing the connection with the inspection pit (450 x 450) covered with 50mm thick RCC slab (4:2:1) with stone chips and necessary reinforcement and connected with 100 mm dia PVC pipe laid over rammed earth and then covered the pipe properly with powder earth including supplying fitting fixing fibre glass pan P-tap & polythene pipe as per requirement to connect with the inspection pit complete with all respect as per direction of EIC.(ANNEXURE-II)	1	Item	7544.00	7544.00
TOTAL AMOUNT			Rs.		350000.36
Say			Rs.		350000.00
Add for Electrical Works (ANNEXURE-I)			Rs.		17858.00
TOTAL AMOUNT			Rs.		367858.00
(Rupees Three lakh Sixty seven thousand Eight hundred & Fifty eight only)					

Prepared by:

dis

Sub - Assistant Engineer
Katwa Municipality

13.12.15
Chief Engineer
M E Directorate
Deptt. of Municipal Affairs
Govt of West Bengal

[Signature]
Chairman
Katwa Municipality
Katwa Municipality

CROSS SECTION OF DRAIN (400 x 400)

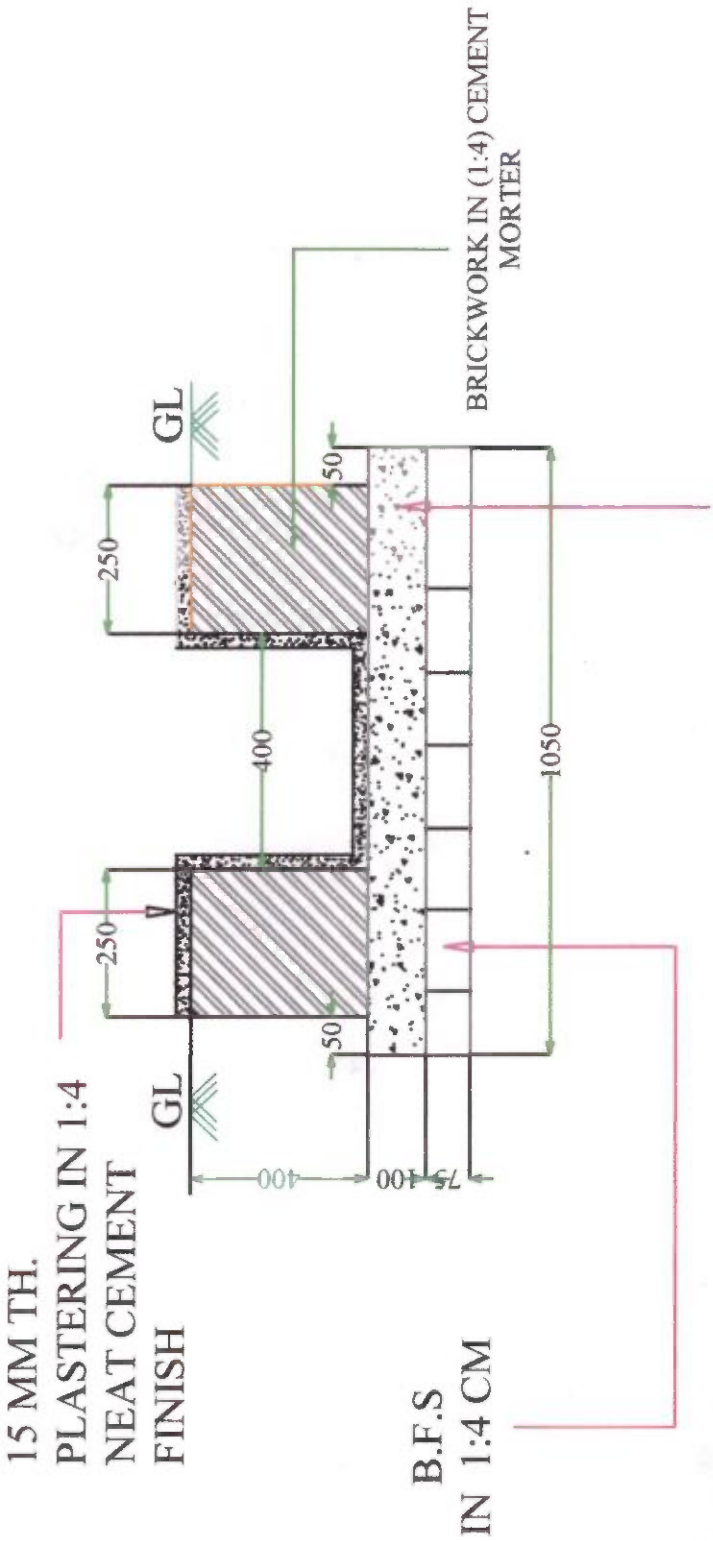

100 MM TH. P.C.C (1:2:4) OVER
75 TH. BRICK FLAT SOLING

[Signature]
Sub Assistant Engineer
Katwa Municipality

Sub -Assistant Engineer

[Signature]
Chairman
Katwa Municipality

**Katwa Municipality
Katwa, Burdwan**

Abstract of Estimated Cost for Drain section of 400mm x 400mm

All rates are taken from P.W.D. Schedule of rates w.e.f. 01.072014.

Length= 1.0 Mtr.

Sl. No	Description						UNIT	QTY.	RATE (RS.)	AMOUNT (RS.)
	Details	No	L	B	H	Qty.				
1	Earth work in excavation of foundation trenches or drains. In all sorts of soil (including mixed soil but excluding laterite or sandstone) including removing. Spreading or stacking the spills within a lead of 75m. As directed. The item includes necessary trimming the sides of trenches, leveling dressing and ramming the bottom complete a) Depth of excavation not exceeding 1500mm. Page-1, Item-2.						%Cum	0.60	12,047.00	72.73
	For drain	1.0	1.000	1.05	0.575	0.60				
2	Earth work in filling in foundation trenches or plinth with good earth. In layers not exceeding 150 mm. including watering and ramming etc. layer by layer complete. (Payment to be made on basis of measurement of finished quantity of work). (a) With earth obtained from excavation of foundation. Page-1, Item No.-3.a						%Cum	0.04	7,831.00	3.13
	Consider total Earth	2.0	1.000	0.050	0.400	0.04				
3	Single Brick Flat Soling of picked jhama bricks including ramming and dressing bed to proper level and filling joints with local sand. Page-11, Item-1.						Sqm	1.05	377.00	395.85
	For drain	1.0	1.000	1.050		1.05				
4	Ordinary Cement concrete (mix 1:2:4) with graded stone chips (20 mm nominal size) excluding shuttering and reinforcement, if any, as per relevant IS codes. A) Pakur Variety. Page-11, Item-5.a a) Ground floor.						Cum	0.11	4,603.00	483.32
	For drain	1.0	1.000	1.050	0.100	0.11				
5	Brick work with 1st class bricks in cement mortar (4:1) (a) In foundation and plinth Page-29, Item No.-21.a						Cum	0.2	6,068.00	1,213.60
	For drain	2.0	1.000	0.250	0.400	0.20				
6	Plaster (to wall, floor, ceiling etc.) with sand and cement mortar including rounding off or chamfering corners as directed and raking out joints including throating, nosing and drip course, scaffolding/staging where necessary (Ground floor). [Excluding cost of chipping over concrete surface] (ii) with 1:4 cement mortar Page-151, Item-2.ii.b (a) 15mm thick plaster						m ²	1.7	176.00	299.20
	For drain	1.0	1.000	1.700		1.70				
7	Neat cement punning about 1.5mm thick in wall, dado, window sill, floor etc. Page-152, Item-8. NOTE: Cement 0.152 cu.m per 100 sq.m.						m ²	1.7	38.00	64.60
	For drain	1.0	1.000	1.700		1.70				

Total- 2,532.43
Add Contingency @ 3% 75.97
G. Total- 2,608.40
Rate /Mtr length= 2,608.40

Prepared by:



*Sub Assistant Engineer,
Katwa Municipality*



*Chairman
Katwa Municipality*

KATWA MUNICIPALITY

KATWA, BURDWAN

LAYING OF DI PIPE(K7) FOR DISTRIBUTION NETWORK OF UNDER KATWA MUNICIPALITY

Rates have been taken from PWD building & Roads schedule w.e.f. 1st July-2014, with latest corrigendums & PHE (Eastern Circle) schedule, analysed rate etc.

Considering 1000 m. length

Ref.	It No.	Description of Items	Quantity	Rate	Unit	Amount
Analysed rate based on PHE (Eastern Circle) analysed rate ,dt.-5/9/2012 as well as PHE (Eastern Circle) schedule rate w.e.f.2/2/2009	1	Excavation of trench of adequate width as per drawing for Laying CISS/CIDF/CI/DI/Tyton/G.I. pipes of all classes, sluice valves and Specials including polythene sleeving in all sorts of soil including mixed with boulders, road sub-grade and its flank, preparing the bottom surface for continuous bedding of pipe line and laying pipes, specials and valves in proper alignment with bailing out of water if required including cutting, chamfering, joining (payment for cutting, chamfering, making joints etc. will be paid separately) of pipes where necessary keeping a clear cover of at least 1.00 mtr. between G.L. and top of pipes and backfilling the trench with earth (using excavated earth) in layers to original condition as per specification & direction of the E.I.C. with progressive submission of drawing of pipe lines laid with statement of materials consumed between two node points against the Final Bill. (Pipes, Specials, valves, polythene sleeves will be supplied departmentally) as per schedule, specification & direction of EIC. N. B. i) Any deviation from required clear cover of 1.00 mtr. has to be got permitted by the EIC and payment will be made on prorata basis over the rate of entire item, if executed without permission of EIC. ii) 25% payment against this item will be withheld till hydraulic test of pipeline is done as provided separately. i) Without using mobile crane but with the help of all other necessary devices.				
		a) 100 mm dia	1000.00 m	136.04	Per Mtr.	136040.00
Analysed rate based on PHE (Eastern Circle)	2	Making rubber gasket joints to C.I./D.I. pipes maintaining proper alignment, level etc. by mechanical arrangement with or without using mobile cranes where necessary & with the help of all other equipments such as ganty girder, tools & tackles etc. as required, providing lubricants of approved quality & cleaning the grooves of pipe Sockets all complete as per specification and direction of EIC.				
		a) 100 mm dia pipe	20 nos	46.05	Each	921.00
Analysed rate based on PHE	3	Making flange joint to CI/DI/GI Pipes, Specials and Valves where necessary with supply necessary insertion, bolts, nuts, washers etc. of approved quality and type and painting complete as per specification and direction of EIC.				
		a) 100 mm dia pipe	1 nos	254.60	Each	254.60
Analysed rate based on PHE (Eastern Circle)	4	Making socket joint to the spigot end of CI/DI Pipes with CI specials (suitable for Mechanical joint) by Mechanical jointing procedure as per manufacturer specification including cleaning the spigot end, rubber gasket and socket, applying suitable lubricant etc. all complete as per specification (CI Mechanical joints including nuts, bolts, gland and gasket etc.).				
		a) 100 mm dia pipe	15 nos	57.00	Each	855.00
Analysed rate based on PHE	5	Charges for cutting CI/DI Pipes by chisel/ Hacksaw/ Compressed air operated or mechanical abrasive cutter including rendering the surface smooth by grinder etc. all complete as per direction of EIC.				
		a) 100 mm dia pipe	6 nos	47.50	Each	285.00
	6	Chamfering the spigot end of C.I./D.I. pipes for fitting with the socket of C.I./D.I. pipes and/or specials in tyton jointed water mains or other wise using electric grinder as per specification and direction of Engineer-in-Charge.				
	a) 100 mm dia pipe	6 nos	41.80	Each	250.80	

 Chairman
 Katwa Municipality

Rates have been taken from PWD building & Roads schedule w.e.f. 1st July-2014, with latest corrigendums & PHE (Eastern Circle) schedule, analysed rate etc.

Code	Description	Unit	Rate	Measurement	Rate
P-20/ATIX-V/PHE Schedule & Guidelines w.e.f. July 2013	7 Construction of masonry valve chamber, washout chamber as per departmental approved drawing with brick work in cement mortar (1:6) including earth work in excavation (1:4:8) with jhama khoa in foundation 100 mm thick precast R.C.C. slab(1:2:4)shuttering on bottom and sides, reinforcement work and other materials as per departmental drawing complete with supply of 150 mm x 150 mm C.I surface box embedded into the precast slab including fitting, fixing over the chamber and overhauling the valves (if necessary) all complete including cost of all labour and materials. a) 100 mm dia pipe	1 nos	9400.00	Each	9400.00
Analysed rate based on PHE (Eastern Circle) schedule w.e.f.2-2-2009	8 Filling the pipe lines with water, testing hydraulically as per IS : 3114 - 1965 (Article - 6) in section of a length not exceeding 500 m for head of pressure as per specification including supplying, installation & fixing all equipments such as Diesel generator pump set, blank flange, pump pressure gauge, valves, pressure pumps & all other tools & plants i/c drilling tapping & plugging of necessary holes to pipes, blocking ends, providing thrust blocks & subsequent blocking of holes & other jointing materials & dismantling & removal of the same i/c disposal of water etc. all complete as per the specification & direction of EIC. The cost is inclusive of the requisite water to be arranged by the contractor. a) 100 mm dia pipe	1000.00 m	4.38	Per Mtr.	4380.00
Analysed rate based on PHE (Eastern Circle)	9 Labour for boring (horizontally) through any kind of soil for road crossing of laying distribution system including hire charges and labour for supplying of suitable diameter crossing upto full width of road with necessary tools, tackles including necessary arrangement for boring and pushing required including fixing, jointing, pumping out accumulated water, lighting arrangement etc. complete as per direction of EIC. a) 100 mm dia pipe	5.00 m	680.20	Per Mtr.	3401.00
Analysed rate based on PHE (Eastern Circle) schedule	11 Cleaning thoroughly the inner surface of pipe line including Specials & Valves by flushing with water and subsequently disinfection of the same pipe line by flushing again with water containing bleaching powder resulting in residual chlorine not less than 10 mg/1 after 24 hours of such filling including laboratory testing of water sample obtained from disinfected pipe line and disposal of water from the pipe line after completion of the work. The rate is including of cost of requisite water to be arranged by the contractor. a) 100 mm dia pipe	1000.00 m	1.30	Per Mtr.	1300.00
P-1/I-2a/PWD2014	12 Earth work in excavation of foundation trenches or drains, in all sorts of soil (including mixed soil but excluding moorum, laterite/sand stone) including removing, spreading or stacking the spoils within a lead of 75 mtr. as directed. The item includes necessary trimming the sides of trenches, dressing, remming the bottom bailing out water etc. as required complete. a) Depth of excavation not exceeding 1.5 Mtr.	2.00 cum	12047.00	% cum	240.94
P-2/I-4b	13 Filling in foundation or plinth by silver sand in layers not exceeding 150 mm as directed and consolidating same by through saturation with water ramming complete,including the cost of supply of sand. --By fine sand	1.50 cum	806.70	cum	1210.05
P-11/I-1	14 Single Brick Flat Soling of Picket Jhama bricks including ramming & dressing bed to proper level & filling joints with powder earth or local sand.	3.50 sqm	343.00	sqm	1200.50
P-45/I-13	15 Supplying and laying Polythene Sheet (150gm/sq.m)over damp proof course or below flooring or roof terracing or in foundation trenches.	3.50 sqm	25.00	sqm	87.50

Chairman
Katwa Municipality

Rates have been taken from PWD building & Roads schedule w.e.f. 1st July-2014, with latest corrigendums & PHE (Eastern Circle) schedule, analysed rate etc.

P-24/I-10	16	Cement concrete with graded stone ballast(40mm size excluding shuttering) of Pakur vareity. 1:3:6 proportion.	0.75 cum	5443.09	cum	4082.32
P-29/I-1	17	Brick work With 1st class bricks in cement mortar (6:1) In foundation and plinth	0.50 cum	5273.02	cum	2636.51
P-151/I-2-ii-a	18	Plaster (to wall, floor, ceiling etc.) with sand and Cement mortar including rounding off or chamfering corners as directed and ranking out joints or roughening of concrete surface, including throating, nosing and drip course where necessary. In Gr.FI. 20mm thick with 4:1 cement mortar	03.00 sqm	199.00	sqm	597.00
P-152/I-8	19	Neat cement punning about 1.5 mm thick in wall dado, window, still, floor drain etc.	03.00 sqm	38.00	sqm	114.00
P-14 I-7	20	Ordinary Cement Concrete (mix -1:1.5:3) with graded stone chips (20 mm down) of Pakur Variety excluding shuttering and reinforcement,(if any) In ground floor as per I.S.456-2000	0.50 cum	6811.63	cum	3405.82
P-27 I-15-a-i	21	Reinforcement for reinforced concrete work in all sorts of structures including distribution bars stirrups,binders etc. including supply of rods,initial straightening and removal of loose rust (if necessary)cutting to requisite length hooking and bending to correct shape,placing in proper position and binding with 16 gauge black annealed wire at every intersection complete In raft footing, columns bracings, heal beam, ring beam, bottom dome. shaft conical floor, roof, etc as per drawing and direction of E1C & including cost of wire (payment to be made on required quantity of reinforcement as per drawing and direction)-- Tor Steel HYSD(Fe-500) i) For works in foundation,basement upto roof of ground floor/ upto 4 meter	0.10 MT	61787.00	MT	6178.70
P - 26/12(f)	22	Hire and labour charges for 25mm to 30mm thick wooden shuttering, curved or straight without staging in foundation etc. & striking off after completion of works. -25 to 30mm shuttering without staging in foundation.	2.50 sqm	221.00	sqm	552.50
Rate of water supply Birnagar 2012-13	23	Supply of (DI) Specials (Mechanical joint, Flange socket, Flange spigot, Flange adapter, Bend, Tee, Reducer etc. as per IS: 15381 with latest comentment, Offered rate for Kg including all taxes, duties, as applicable & payable & delivery to destination which include loading, carriage, unloading & stacking. (payment will be made as per Book weight)	20.00 Kg	109.00	Kg	2180.00
Sub Total- A						179,573.23

(PURCHASE) OF DI PIPE(K7) FOR DISTRIBUTION NETWORK OF UNDER BIRNAGAR MUNICIPALITY.

Ref.	It No.	Description of Items	Quantity	Rate	Unit	Amount
As per quotaion rate of Electro steel Casting Limited.	1	Supply of ISI marked centrifugally cast(spun) Ductile Iron Pressure Pipes with Socket & Spigot and for water supply class K7 conforming to IS:8329/2000 suitable for (Push on) Rubber Gasket Jointing with inside Cement Mortar lining and outside Zinc coating with finished lyer of bituminous coating. The standard length of pipe are 5.5 Mtrs. & supply upto (+/-) 10% in the shoter lengths as prescribed in clause 15.5.1 of IS:8329/2000. a) 100 mm dia	1000.00 m	855.00	Per Mtr.	855000.00
Sub Total- B						855,000.00

TOTAL-(A+B) 1,034,573.23

Add Contingency @ 3% 31,037.20

G. Total- 1,065,610.43

Cost Per meter Length = Rs. 1,065.61

Say 1,066.00

Sub Assistant Engineer
Katwa Municipality

Chairman
Katwa Municipality

PRADHAN MANTRI AWAS YOJNA, HOUSING FOR ALL (URBAN), KATWA MUNICIPALITY

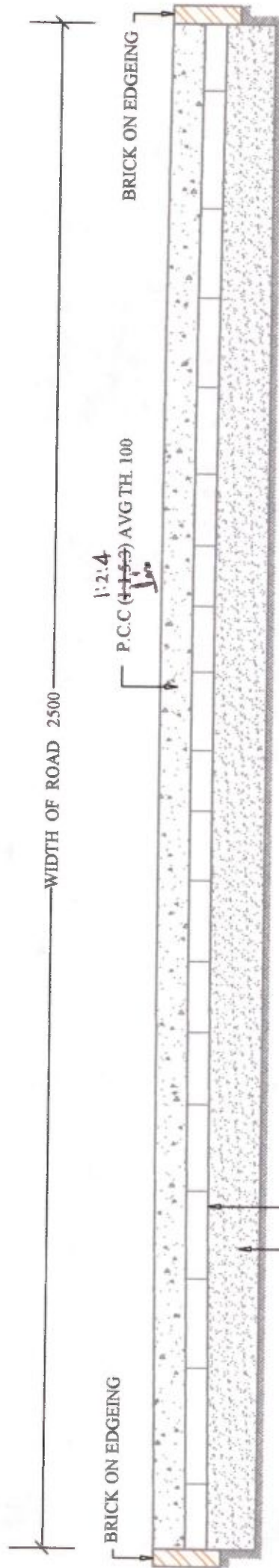

NOTE : 1. CEMENT CONCRETE SHOULD BE LAID IN ALTERNATE PANNEL OF AN AREA NOT MORE THAN 7.50 SQM. PROVISION FOR PAPER JOINT AT THE END OF EACH PANNEL IS TO BE MADE
 2. ALL DIMENSIONS ARE IN MM.

TYPICAL CROSS SECTION OF CEMENT CONCRETE ROAD

[Signature]
 Sub Assistant Engineer,
 Katwa Municipality

[Signature]
 Chairman
 Katwa Municipality

PRADHAN MANTRI AWAS YOJANA HOUSING FOR ALL (URBAN)
OFFICE OF THE CHIEF ENGINEER MUNICIPAL ENGINEERING DIRECTORATE GOVT. OF WEST BENGAL
DWG. NO.

KATWA MUNICIPALITY
KATWA, BURDWAN

ESTIMATE OF CEMENT CONCRETE ROAD UNDER PMAY
(CONSIDERING UNIT LENGTH AND WIDTH 2.5m)

As per P.W.D. S.O.R. w.e.f. 01/08/2014 including Corrigendum W.e.f. 11/08/2015.

Sl.No.	Description of item	Quantity	Unit	Rate	Amount
1 Pg.-1,I-1	Surface Dressing of the ground in any kind of soil including removing vegetation inequalities not exceeding 15 cm depth and disposal of the rubbish within a lead upto 75 m as directed.	2.50	m ²	11.00	27.50
2 pg.-1,I-2	Earth work in excavation of foundation trenches or drains, in all sorts of soil (including mixed soil but excluding laterite or sandstone) including removing, spreading or stacking the spoils within a lead of 75 m. as directed. The item includes necessary trimming the sides of trenches, levelling, dressing and ramming the bottom, bailing out water as required complete. (a) Depth of excavation not exceeding 1,500 mm.	0.31	%m ³	12047.00	37.59
3 pg.-11,I-1	Single Brick Flat Soling of picked jhama bricks including ramming and dressing bed to proper level and filling joints with local sand.	2.50	m ²	377.00	942.50
4 pg.-26,I-12(f)	Hire and labour charges for shuttering with centering and necessary staging upto 4 m using approved stout props and thick hard wood planks of approved thickness with required bracing for concrete slabs, beams and columns, lintels curved or straight including fitting, fixing and striking out after completion of works (upto roof of ground floor) (f) 25 mm to 30 mm shuttering without staging in foundation	0.20	m ²	225.00	45.00
5 Pg.-11,I-5	Ordinary Cement concrete (mix 1:2:4) with graded stone chips (20 mm nominal size) excluding shuttering and reinforcement, if any, in ground floor as per relevant IS codes. a) Pakur Variety	0.25	m ³	6111.98	1527.99
6 Pg.-1,I-3(a)	Earth work in filling in foundation trenches or plinth with good earth, in layers not exceeding 150 mm. including watering and ramming etc. layer by layer complete. (Payment to be made on the basis of measurement of finished quantity of work) (a) With earth obtained from excavation of foundation.	0.31	%m ³	7831.00	24.43

TOTAL= 2605.00

Rupees Two Thousand Six Hundred Five only

Prepared by:

Sub Assistant Engineer,
Katwa Municipality

Chairman

Katwa Municipality
Chairman
Katwa Municipality

KATWA MUNICIPALITY

P.O.- KATWA, DIST- BURDWAN

Target for Construction of Dwelling Unit (BLC) for 2015 - 2016 under PMAY (Housing for All)

Ward No.	Name of Slum	BLC
1	SARAIPARA (S.C. - 012)	15
2	HAZRAPUR, COLLEGE MATH PARA, MONMOHINIPALLY (S.C. 004)	15
3	COLLEGE MATHPARA (S.C. 045)	15
4	GHUTKIAPARA (S.C. 014)	14
7	CHABI PUKUR (S.C. 023)	2
8	BAGANE PARA (S.C. 019)	15
9	KASHIGANJA CHAR (JAMAIPARA) (S.C. 022)	15
10	KASHIGANJA (NEAR BHARATI BHAVAN) (S.C. 039)	12
11	CHAMPAPUKURPAR (SOUTH) (S.C. 0034)	15
12	GHOSHAT, CHAMPAPUKUR (S.C. 030)	15
13	KESHIA (S.C. 024)	15
14	PANCHABATIPARA, NATIONALPARA (S.C. 028)	15
15	MONDALPARA, KHALPARA (S.C. 008)	15
16	MONDAL PARA (S.C. 007)	15
17	KASHIGANJA PARA (S.C. 018)	15
19	KESHIA (S.C. 025)	15
20	NANDAN PAR, 11 GHAR COLONY, BUNODIGI (S.C. 032)	14
	Total-	237

Chairman
Katwa Municipality

Name of Slum

SARAI PARA

No. of household

785

Area of Slum

0.0607 Sq. K.M.

	PROPOSED	PROPOSED
HOUSING		15
DISTRBN LINE		
KUTCHA ROAD		
DRAINAGE		
CONCRETE ROAD		
BLACK TOPPED ROAD		
STREET LIGHT		
GARDEN/GREEN		
VACANT LAND		



WARD NO - 01

SLUM MAP

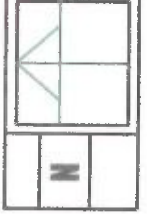

KATWA MUNICIPALITY

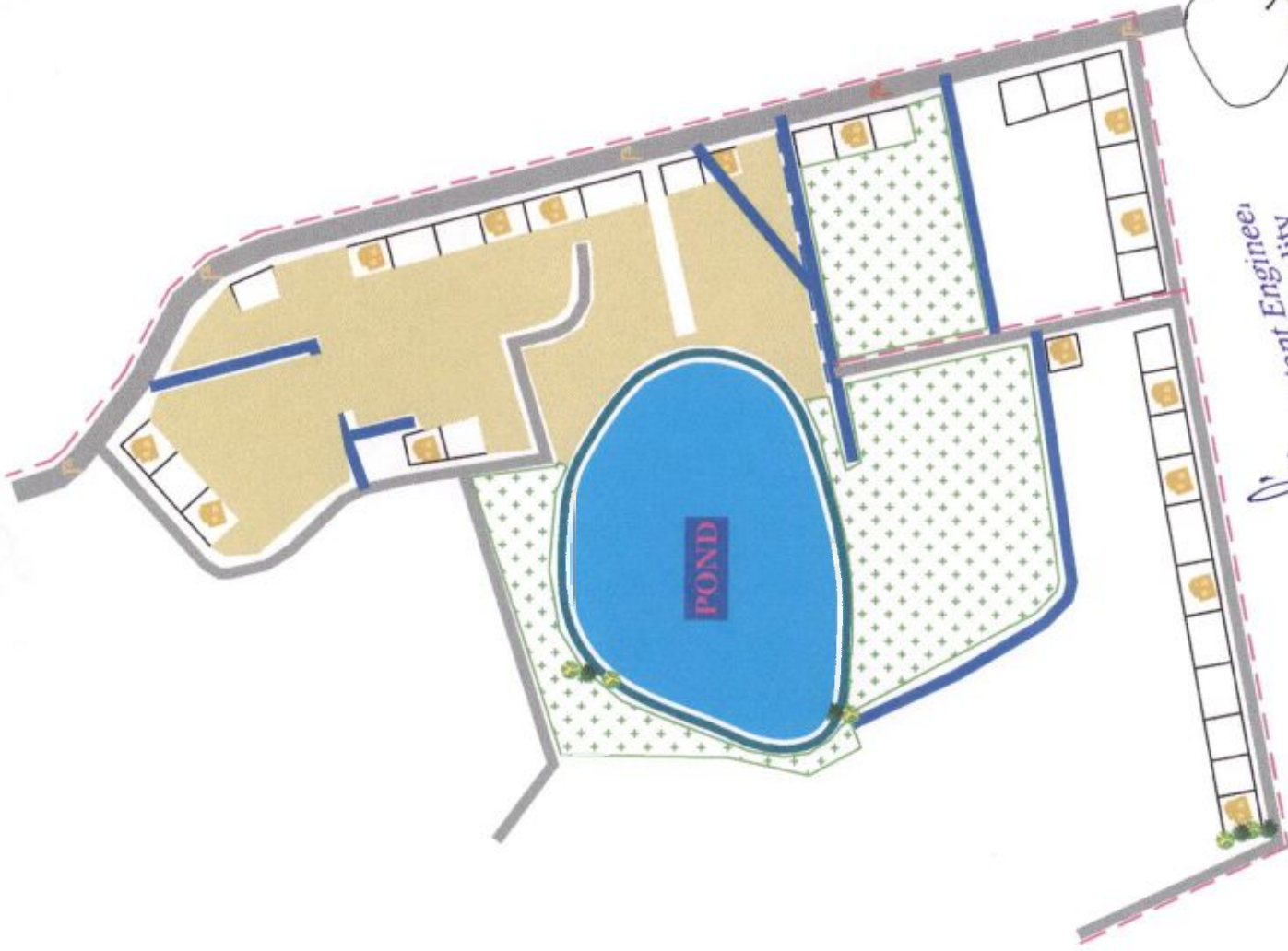









[Signature]
Sub Assistant Engineer,
Katwa Municipality

[Signature]
Chairman
Katwa Municipality

Name of Slum HAZRAPUR, COLLAGE MATH,
MONMOHINIPALLY

No. of household 1402

Area of Slum 0.0525 Sq.KM

PARTICULARS	LEGEND	
	SYMBOL/COLOUR	QUANTITY
HOUSING		PROPOSED 15
DISTRIBN LINE		
KUTCHA ROAD		
DRAINAGE		
CONCRETE ROAD		
BLACK TOPPED ROAD		
STREET LIGHT		
GARDEN/ GREEN		
VACANT LAND		



WARD NO -2

SLUM MAP

KATWA MUNICIPALITY

N



[Signature]
Sub Assistant Engineer,
Katwa Municipality

[Signature]
Chairman
Katwa Municipality

Name of Slum: COLLEGE MATHPARA

No. of household: 246
 Area of Slum: 0.001 Sq.KM

PARTICULARS	LEGEND	
	SYMBOL/COLOUR	QUANTITY
HOUSING		PROPOSED 15
DISTREN LINE		
KUTCHA ROAD		
DRAINAGE		
CONCRETE ROAD		
BLACK TOPPED ROAD		
STREET LIGHT		
GARDEN/GREEN		
VACANT LAND		

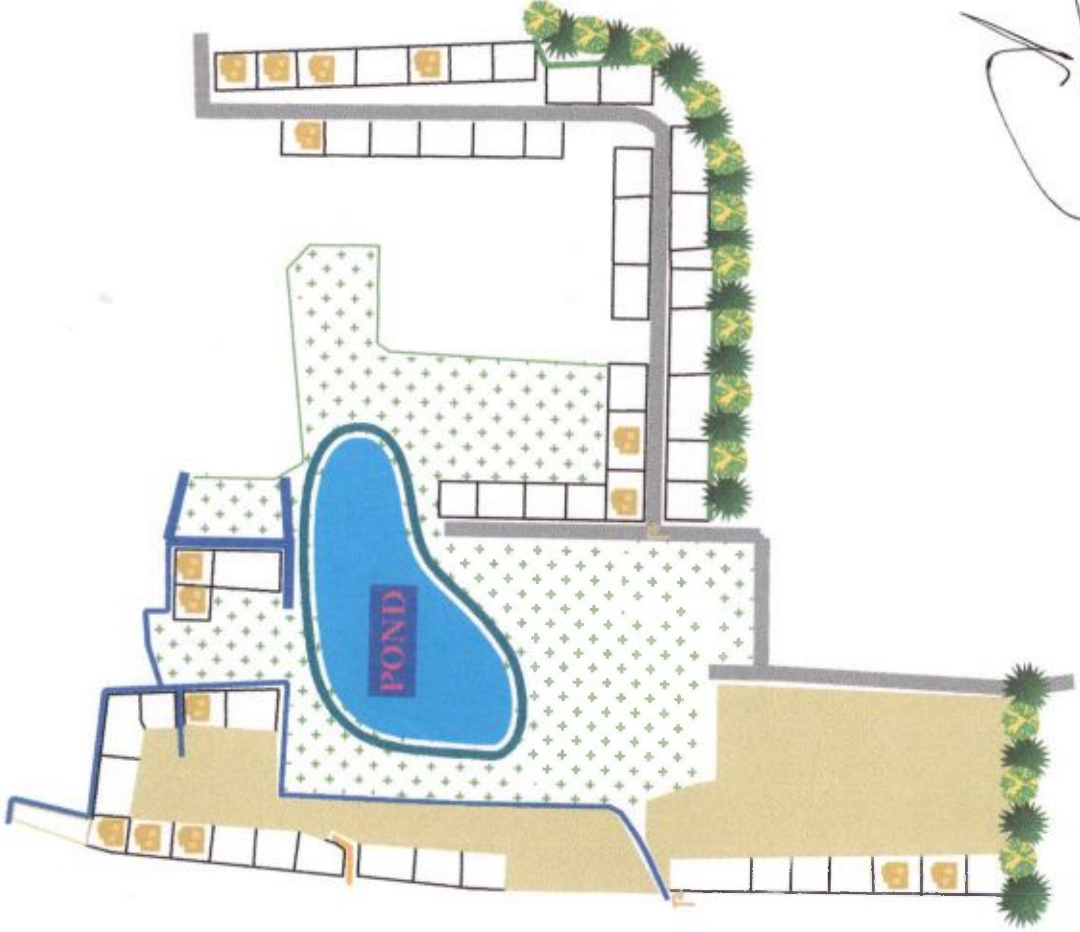

Sub Assistant Engineer,
 Katwa Municipality

WARD NO - 03

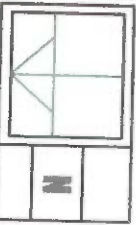

SLUM MAP
 KATWA MUNICIPALITY

Chairman,
 Katwa Municipality

Name of Slum

GHUTKIAPARA

No. of household

202

Area of Slum

0.0369 Sq. K.M.



PARTICULARS	SYMBOL/COLOUR		QUANTITY
	PROPOSED	PROPOSED	
HOUSING			14
DISTRBN LINE			
KUTCHA ROAD			
DRAINAGE			
CONCRETE ROAD			
BLACK TOPPED ROAD			
STREET LIGHT			
GARDEN/GREEN			
VACANT LAND			

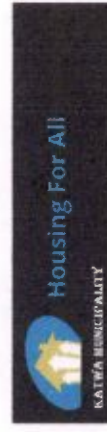

WARD NO -4

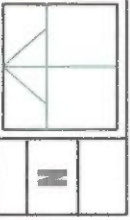

SLUM MAP

KATWA MUNICIPALITY

Sub Assistant Engineer,
Katwa Municipality

Chalmah
 Katwa Municipality

Name of Slum	CHABI PUKUR
No. of household	411
Area of Slum	0.0354 Sq. K.M.

PARTICULARS	SYMBOL/COLOUR		QUANTITY
	PROPOSED		
HOUSING			02
DISTRBN LINE			
KUTCHA ROAD			
DRAINAGE			
CONCRETE ROAD			
BLACK TOPPED ROAD			
STREET LIGHT			
GARDEN/GREEN			
VACANT LAND			



WARD NO - 7

SLUM MAP

KATWA MUNICIPALITY







[Signature]
 Sub Assistant Engineer,
 Katwa Municipality

[Signature]
 Chairman
 Katwa Municipality

Name of Slum **BAGANEPARA**

No. of household **1916**
 Area of Slum **0.0277 Sq. K.M.**

PARTICULARS	LEGEND	
	SYMBOL/COLOUR	QUANTITY
HOUSING	 PROPOSED	15
DISTRIB LINE		
KUTCHA ROAD		
DRAINAGE		
CONCRETE ROAD		
BLACK TOPPED ROAD		
STREET LIGHT		
GARDEN/GREEN		
VACANT LAND		



D. Das
 Sub Assistant Engineer,
 Katwa Municipality



WARD NO - 08

SLUM MAP

KATWA MUNICIPALITY



(Signature)
 Chairman
 Katwa Municipality

KASHIGANDA CHAR (JAMAIPARA)

Name of Slum

No. of household 1340

Area of Slum 0.112 Sq. K.M.

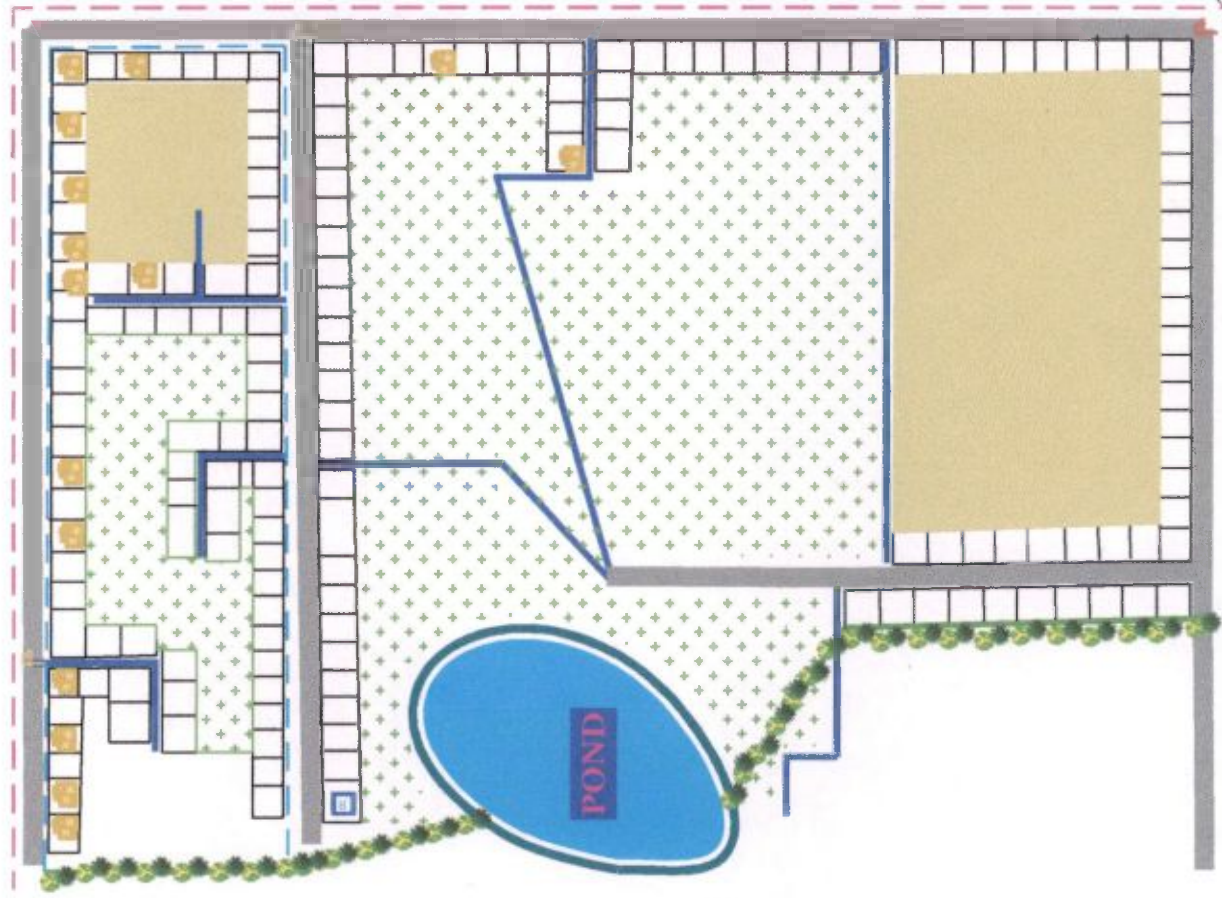

	PROPOSED	PROPOSED
HOUSING	15	15
DISTRBN LINE		
KUTCHA ROAD		
DRAINAGE		
CONCRETE ROAD		
BLACK TOPPED ROAD		
STREET LIGHT		
GARDEN/GREEN		
VACANT LAND		



WARD NO - 9

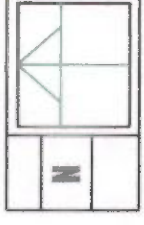

SLUM MAP

KATWA MUNICIPALITY



Dr.
 Katwa Assistant Engineer,
 Katwa Municipality

[Signature]
 Chairman
 Katwa Municipality

Name of Slum: KASHIGANJ (NEAR BHARATI BHAWAN)

No. of household: 317

Area of Slum: 0.0755 Sq.KM

PARTICULARS	LEGEND	
	SYMBOL/COLOUR	QUANTITY
HOUSING		PROPOSED 12
DISTRIB LINE		
KUTCHA ROAD		
DRAINAGE		
CONCRETE ROAD		
BLACK TOPPED ROAD		
STREET LIGHT		
GARDEN/GREEN		
VACANT LAND		



WARD NO - 10

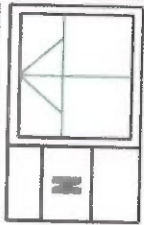

SLUM MAP

KATWA MUNICIPALITY

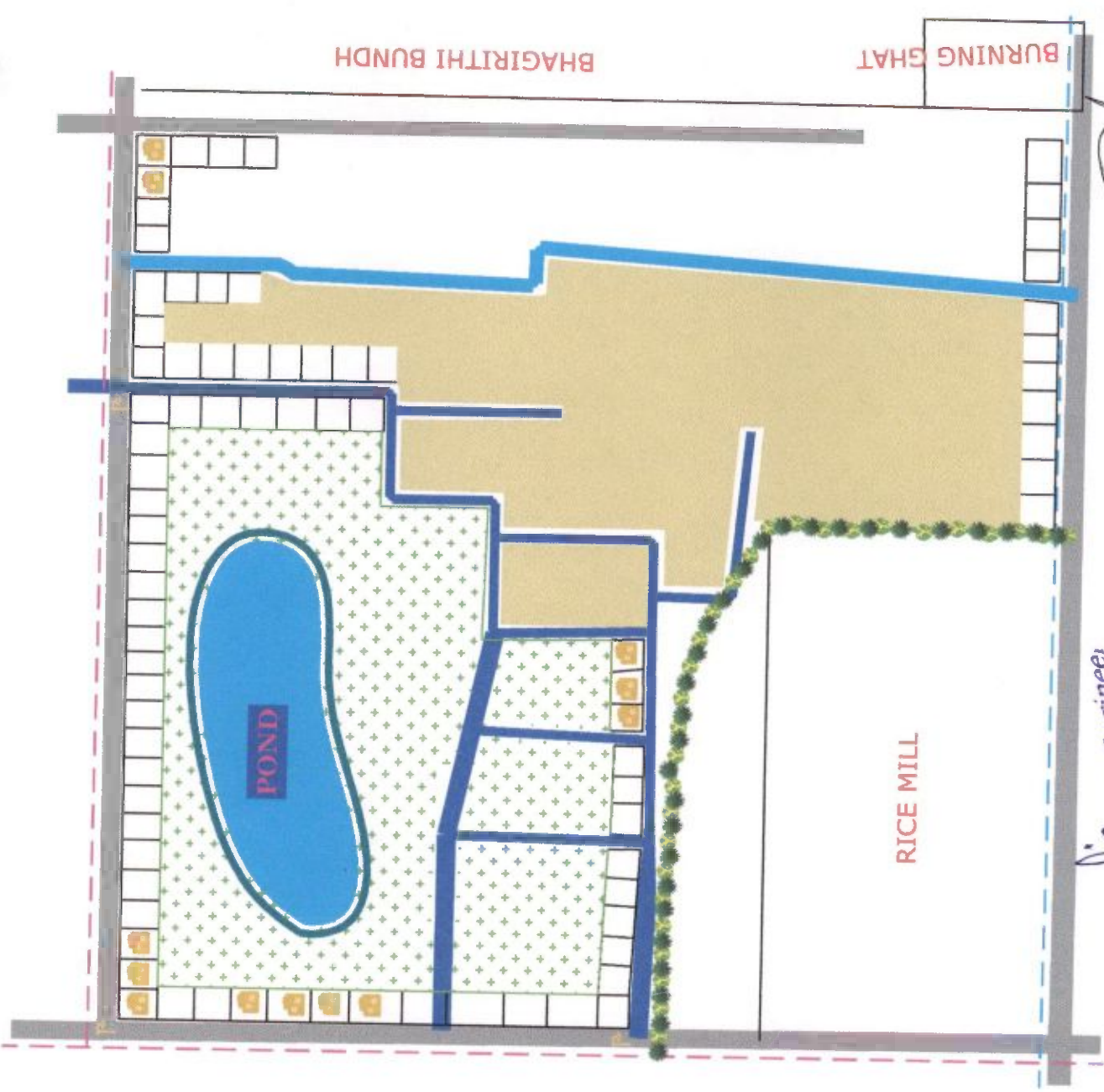

BHAGRITHI BUNDH

BURNING GHAT

RICE MILL

POND

Sub Assistant Engineer,
Katwa Municipality

Chairman
Katwa Municipality

Name of Slum: CHAMPAPURPAR (SOUTH)

No. of household: 368
 Area of Slum: 0.0078 Sq.KM

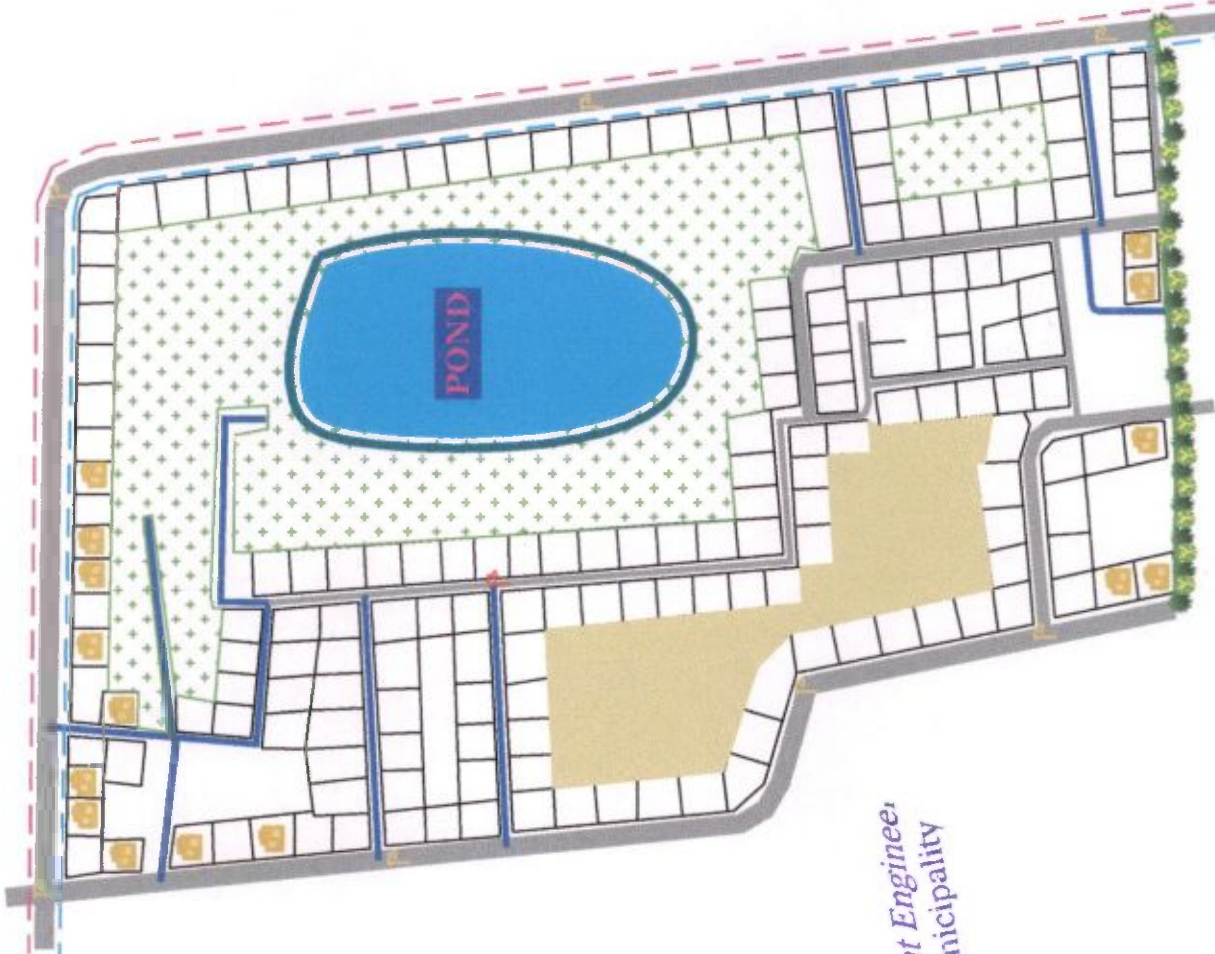

PARTICULARS	SYMBOL/COLOUR		QUANTITY
	PROPOSED	EXISTING	
HOUSING	[Yellow square]	[Yellow square]	15
DISTREN LINE	[Blue dashed line]	[Blue dashed line]	
KUTCHA ROAD	[Blue solid line]	[Blue solid line]	
DRAINAGE	[Blue dashed line]	[Blue dashed line]	
CONCRETE ROAD	[Grey solid line]	[Grey solid line]	
BLACK TOPPED ROAD	[Black solid line]	[Black solid line]	
STREET LIGHT	[T-shaped symbol]	[T-shaped symbol]	
GARDEN/GREEN	[Green checkered pattern]	[Green checkered pattern]	
VACANT LAND	[Yellow solid area]	[Yellow solid area]	



WARD NO - 11

SLUM MAP
 KATWA MUNICIPALITY

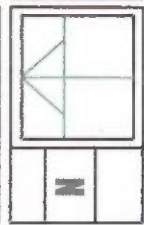

[Signature]
 Sub Assistant Engineer,
 Katwa Municipality

[Signature]
 Chairman
 Katwa Municipality

Name of Slum	GHOSHAT, CHAMPAPUKURPAR
No. of household	497
Area of Slum	0.013 Sq.KM

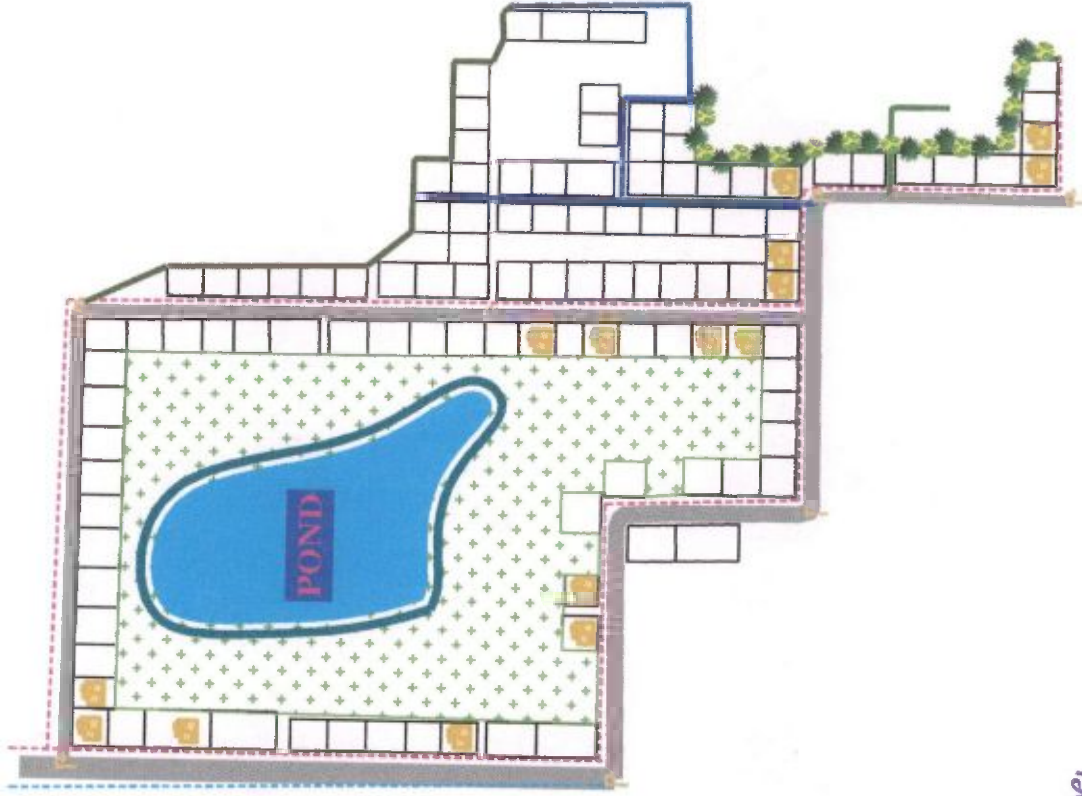

PARTICULARS	LEGEND	
	SYMBOL/COLOUR	QUANTITY
HOUSING		PROPOSED 15
DISTRBN LINE		
KUTCHA ROAD		
DRAINAGE		
CONCRETE ROAD		
BLACK TOPPED ROAD		
STREET LIGHT		
GARDEN/GREEN		
VACANT LAND		



[Signature]
 Sub Assistant Engineer,
 Katwa Municipality

[Signature]
 Chairman
 Katwa Municipality

WARD NO - 12	
N	

SLUM MAP
KATWA MUNICIPALITY

Name of Slum

KESHIA

No. of household

1237

Area of Slum

0.0739 Sq. K.M.



PARTICULARS	LEGEND	
	SYMBOL/COLOUR	QUANTITY
HOUSING	PROPOSED	15
DISTRBN LINE		
KUTCHA ROAD		
DRAINAGE		
CONCRETE ROAD		
BLACK TOPPED ROAD		
STREET LIGHT		
GARDEN/GREEN		
VACANT LAND		
RAILWAY TRACK		



WARD NO - 13

SLUM MAP

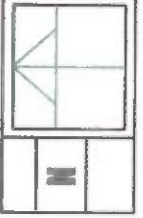

KATWA MUNICIPALITY

[Signature]
Sub Assistant Engineer,
Katwa Municipality

[Signature]
Chairman
Katwa Municipality

Name of Slum

PANCHABATIPARA, NATIONALPARA

No. of household 2177

Area of Slum 0.0837 Sq. K.M.

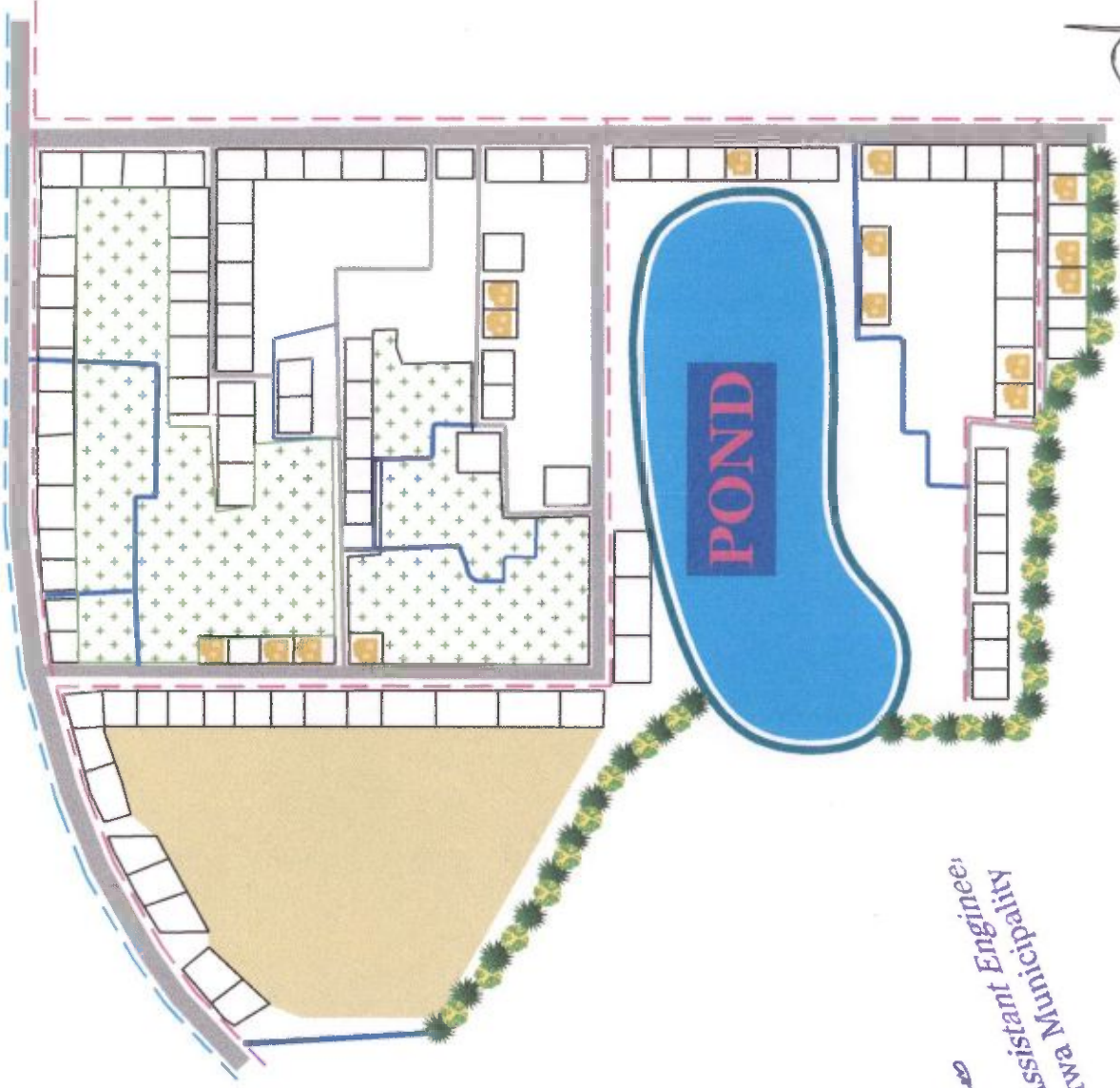

PARTICULARS	LEGEND	
	SYMBOL/COLOUR	QUANTITY
HOUSING		PROPOSED 15
DISTRIB LINE		
KUTCHA ROAD		
DRAINAGE		
CONCRETE ROAD		
BLACK TOPPED ROAD		
STREET LIGHT		
GARDEN/GREEN		
VACANT LAND		



WARD NO - 14

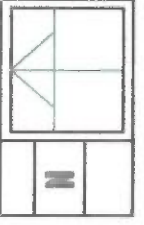

SLUM MAP

KATWA MUNICIPALITY

[Signature]
Sub Assistant Engineer,
Katwa Municipality

[Signature]
Chairman
Katwa Municipality

Name of Slum

1700

No. of household

0.045 Sq. K.M.

Area of Slum

	PROPOSED	PROPOSED
HOUSING		15
DISTIBN LINE		
KUTCHA ROAD		
DRAINAGE		
CONCRETE ROAD		
BLACK TOPPED ROAD		
STREET LIGHT		
GARDEN/GREEN		
VACANT LAND		



WARD NO - 15

SLUM MAP

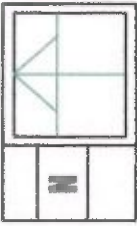

KATWA MUNICIPALITY

[Signature]
 Sub Assistant Engineer,
 Katwa Municipality

[Signature]
 Chairman
 Katwa Municipality

Name of Slum: MONDALPARA

No. of household: 925
 Area of Slum: 0.0273 Sq.KM

PARTICULARS	LEGEND	
	SYMBOL/COLOUR	QUANTITY
HOUSING		PROPOSED 15
DISTRBN LINE		
KUTCHA ROAD		
DRAINAGE		
CONCRETE ROAD		
BLACK TORPED ROAD		
STREET LIGHT		
GARDEN/GREEN		
VACANT LAND		



WARD NO -16

SLUM MAP

KATWA MUNICIPALITY



[Signature]
 Sub Assistant Engineer,
 Katwa Municipality

[Signature]
 Chairman
 Katwa Municipality

Name of Slum KASHIGANJ PARA

No. of household 795

Area of Slum 0.0502 Sq.KM

RIVER
BHAGIRATHI



PARTICULARS	LEGEND	
	SYMBOL/COLOUR	QUANTITY
HOUSING		PROPOSED 15
DISTRN LINE		
KUTCHA ROAD		
DRAINAGE		
CONCRETE ROAD		
BLACK TOPPED ROAD		
STREET LIGHT		
GARDEN/GREEN		
VACANT LAND		

WARD NO - 17

SLUM MAP



KATWA
MUNICIPALITY

Chairman
Katwa Municipality

Sub Assistant Engineer
Katwa Municipality

Name of Slum

KESHIA

No. of household 1911

Area of Slum 0.0906 Sq. K.M.



PARTICULARS	LEGEND	
	SYMBOL/COLOUR	QUANTITY
HOUSING		PROPOSED 15
DISTRBN LINE		
KUTCHA ROAD		
DRAINAGE		
CONCRETE ROAD		
BLACK TOPPED ROAD		
STREET LIGHT		
GARDEN/GREEN		
VACANT LAND		



WARD NO - 19

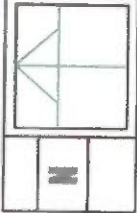









SLUM MAP

KATWA MUNICIPALITY

[Signature]
Sub Assistant Engineer,
Katwa Municipality

[Signature]
Chairman
Katwa Municipality

Name of Slum	MANDANPAR, 11 GHAR COLONY, BUNODIGHT	
No. of household	317	
Area of Slum	0.05331 Sq.KM	

PARTICULARS	LEGEND	
	SYMBOL/COLOUR	QUANTITY
HOUSING		PROPOSED 14
DISTRBN LINE		
KUTCHA ROAD		
DRAINAGE		
CONCRETE ROAD		
BLACK TOPPED ROAD		
GARDEN/ GREEN		
VACANT LAND		

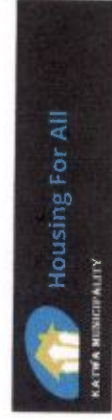

WARD NO -20	SLUM MAP
	KATWA MUNICIPALITY



[Signature]
Sub Assistant Engineer,
Katwa Municipality

[Signature]
Chairman
Katwa Municipality

KATWA MUNICIPALITY

P.O.- KATWA, DIST- BURDWAN

Target for Construction of Dwelling Unit (BLC) for 2015 - 2016 under PMAY (Housing for All)
at Non-Slum Area

Ward No.	Name of Mahalla (Locality)	BLC
6	DUBOPARA	3
	HAROGOURIPARA	2
7	ATUHATPARA	2
	CHABIPUKUR	1
	SUBODH SMRITI ROAD	1
	SAHEB BAGAN	1
1	GOAL PARA	1
20	ABASAN	2
	PRANTIK PARA	2
	DIGHIRPAR	1
15	MANASAPARA	1
16	MANOSAPARA	2
5	MADHABITALA	3
	KACHARI ROAD	1
	KACHARI PARA	1
14	VIVEKANANDAPALLY	4
	Total-	28

Chairman
Katwa Municipality

BASE MAP OF KATWA MUNICIPALITY



INDEX

- Ward Boundaries
- Market Location
- Location of Hospital
- Location of Bus Stand
- Location of Railway Station
- Proposed Site for UPHC (under NHUM)
- Important Roads
- River Channel
- PROPOSED DWELLING UNIT

KHAJURDIHI GP

SCALE
1 : 10000





[Signature]
Sub Assistant Engineer
Katwa Municipality

[Signature]
Chairman
Katwa Municipality







KATWA MUNICIPALITY

P.O.- Katwa, Dist - Burdwan







LIST OF BENEFICIARIES FOR HOUSING FOR ALL UNDER PMAY FOR THE YEAR 2015-16 WITHIN SLUM AREA/BENEFICIARY LED HOUSING

Sl. No	Ward No.	Name of Beneficiary	Father's/ Husband's Name	Holding No	Category						Gender	Slum Name (Slum Code)	EPIC/ADHAR No	Bank Name & Account No.	Photo of Beneficiary
					SC	ST	OBC	Minor ity	PH	EWS					
1	01	HIRA BIBI	ANAWAR SK	U/P				✓		✓	F	SARAI PARA (12)	WB/40/280/060336	U/P	
2	01	LALTU SK	AZAD SK	U/P				✓		✓	M	Do	WB/40/280/060380	13860100005726 UCO Bank	
3	01	HASI BIBI	RAFIK SK	U/P				✓		✓	F	Do	JNR3118866	10815201000221 91 B.C.C.B.	
4	01	SIRAJ SK	SARKAT SK	U/P				✓		✓	M	Do	WB/40/280/060292	3183884238 C.B.I.	
5	01	SHEFALI BIBI	LT. MAHAMMAD	U/P				✓		✓	F	Do	JNR 1618578	410210801219 C.B.	







Chairman
Katwa Municipality

SL No	Ward No.	Name of Beneficiary	Father's/ Husband's Name	Holding No	Category							Gender	Slum Name (Slum Code)	EPIC/ADHAR No	Bank Name & Account No.	Photo of Beneficiary
					SC	ST	OBC	Minority	PH	EWS	Gen					
6	01	MARJINA BIBI	HABIB SK	U/P				✓		✓		F	SARAI PARA (12)	WB/40/280/060311	30355764431 C.B.I.	
7	01	SHEFALI BIBI	BALU SK	U/P				✓		✓		F	Do	WB/40/280/060384	3066845952 C.B.I.	
8	01	BELI BEGUM OSTAGAR	GOLAM JILANI OSTAGAR	U/P				✓		✓		F	Do	TLK 1487081	11246452559 S.B.I.	
9	01	NAZIM SK	HABAL SK	44				✓		✓		M	Do	JNR1617794	SRGN1338 U.C.O.	
10	01	KOMARUDDIN SK	OMAR ALI SK	U/P						✓		F	Do	JNR 1618883	13860100003769 U.C.O.	
11	01	SUJALA BIBI	LT. TAPAN SK	U/P						✓		F	Do	JNR 0099564	10815201000262 99 B.C.C.B.	







Chairman
Katwa Municipality

Sl No	Ward No.	Name of Beneficiary	Father's/ Husband's Name	Holding No	Category						Gender	Slum Name (Slum Code)	EPIC/ADHAR No	Bank Name & Account No.	Photo of Beneficiary
					SC	ST	OBC	Minority	PH	EWS					
12	01	NURNIHAR BIBI	SABIR ALI	U/P				✓		✓		Do	WB/40/280/060072	13860110064719 U.C.O.	
13	01	NASIBA BIBI	GOBU SK	U/P				✓		✓		SARAI PARA (12)	WB/40/280/060422	3187760148 C.B.I.	
14	01	FAJILA BIBI	ISRAIL SK	U/P				✓		✓		Do	WB/40/280/060371	39930100002664 B.O.I.	
15	01	SAHAJAHAN SK	ABDUL SAMAD SK	U/P				✓		✓		Do	AADHAR NO. 386588084696	1520121199 B.C.C.B.	
16	02	RAMANI MONDAL	L.T. RAMESH MONDAL	U/P	✓					✓		HAZRAPUR, COLLEGE MATH PARA, MONMOHINI PALLY (004)	TLK 1160993	33959154945 S.B.I.	
17	02	SANDHYA MALO	SUNIL MALO	U/P						✓		Do	FGN 1437300	3329395381 C.B.	







Chairman
Katwa Municipality

Sl. No	Ward No.	Name of Beneficiary	Father's/ Husband's Name	Holding No	Category							Gender	Slum Name (Slum Code)	EPIC/ADHAR No	Bank Name & Account No.	Photo of Beneficiary
					SC	ST	OBC	Minority	PH	EWS	Gen					
18	02	BALI CHOWDHURY	LT. RAMJANAM CHOWDHURY	U/P	✓					✓		M	Do	FGN 1442219	0208010289139 U.B.I.	
19	02	BISWAMBHAR BALA	LT. SATYA RANJAN BALA	U/P	✓					✓		M	Do	FGN 0465997	34876551197 S.B.I.	
20	02	SAHEB THANDAR	LT. SUDHIR THANDAR	U/P	✓					✓		M	Do	FGN 2659605	10815201002661 4 B.C.C.B.	
21	02	BHABANI PRASAD MONDAL	LT. SATYA KALI MONDAL	U/P						✓	✓		HAZRAPUR, COLLEGE MATH PARA, MONMOHINI PALLY (004)	WB/10/282/435271 3278079085 C.B.I.		
22	02	KHANTA RANI TAPADAR	LT. JIBAN TAPADAR	U/P	✓					✓		M	Do	FGN 1436559	10815201000046 51 B.C.C.B.	
23	02	GOURANGA BAIRAGYA	MADHUSUDAN BAIRAGYA	U/P	✓					✓		F	Do	FGN 1437508	10815201000209 88 B.C.C.B.	







Chairperson
Katwa Municipality

Sl. No	Ward No.	Name of Beneficiary	Father's/ Husband's Name	Holding No	Category							Gender	Slum Name (Slum Code)	EPIC/ADHAR No	Bank Name & Account No.	Photo of Beneficiary
					SC	ST	OBC	Minority	PH	EWS	Gen					
24	02	JHANTU BISWAS	SUBAL BISWAS	U/P	✓					✓		M	Do	FGN 1529106	13860110003771 3 U.C.O.	
25	02	DINESH BAIRAGYA	HARIPADA BAIRAGYA	U/P	✓				✓	✓		M	Do	FGN 1439736	3327131589 C.B.I.	
26	02	RADHA RANI ROY	BARUN ROY	U/P						✓		F	Do	FGN 1441484	17352191005198 O.B.C.	
27	02	SISIR BISWAS	PARITOSH BISWAS (LT. MONOMOHAN)	U/P	✓					✓		M	Do	FGN 1436617	10815201000173 66 B.C.C.B.	
28	02	NILKAMAL KUNDU	LT. NANI GOPAL KUNDU	U/P	✓					✓		M	Do	FGN 1440676	4102101001288 C.B.I.	
29	02	BASUDEB MONDAL	LT. KHETRA MOHAN MONDAL	U/P						✓		M	Do		3316491171 C.B.	







Chairman
Katwa Municipality

Sl. No	Ward No.	Name of Beneficiary	Father's/ Husband's Name	Holding No	Category						Slum Name (Slum Code)	EPIC/ADHAR No	Bank Name & Account No.	Photo of Beneficiary
					SC	ST	OBC	Minority	PH	EWS				
30	02	NANDA RANI DAS	AMRITA GOPAL DAS	U/P						✓	✓	F	3098215398 C.B.I.	
31	03	NIMU GHOSH	LT. BYOMKESH GHOSH	U/P						✓	✓	M	10815201000188 99 B.C.C.B.	
32	03	NEMAI DAS	LT. NARAYAN DAS	U/P						✓	✓	M	U/P	
33	03	BELA SARKAR	LT. ANANTA SARKAR	U/P						✓	✓	F	10815201000039 00 B.C.C.B.	
34	03	RAGHUNATH NATH	SASADHAR NATH	U/P						✓	✓	M	11222704356 S.B.I.	
35	03	MAYA MAJHI	NITAL MAJHI	U/P						✓	✓	F	11222813366 S.B.I.	







Chairman
Katwa Municipality

Sl. No	Ward No.	Name of Beneficiary	Father's/ Husband's Name	Holding No	Category							Gender	Slum Name (Slum Code)	EPIC/ADHAR No	Bank Name & Account No.	Photo of Beneficiary
					SC	ST	OBC	Minority	PH	EWS	Gen					
36	03	ANIL SAHA	LT. PRAMATHA SAHA	U/P						✓	✓	M	Do	WB/40/280/072972	0208010469449 U.B.I.	
37	03	PRASAD MODAK	MURARI MOHAN MODAK	U/P						✓	✓	M	Do	JNR2659829	32427394298 S.B.I.	
38	03	SURAJIT ROY	CHANDI CHARAN ROY	U/P						✓	✓	M	Do	JNR3124070	31631650327 S.B.I.	
39	03	BINAY KR. GHOSH	RABINDRA NATH GHOSH	U/P						✓	✓	M	Do	WB/40/280/072490	13860110063665 1 U.C.O.	
40	03	SANDHYA RANI DARANI	SUNIL DARANI	U/P						✓	✓	F	Do	WB/40/280/073161	3067051208 C.B.	
41	03	PROVAT KR. MAJUMDAR	NITYANANDA MAJUMDAR	U/P						✓	✓	M	Do	JNR 1615798	30667151947 S.B.I.	







Chairman
Katwa Municipality

Sl No	Ward No.	Name of Beneficiary	Father's/ Husband's Name	Holding No	Category							Gender	Slum Name (Slum Code)	EPIC/ADHAR No	Bank Name & Account No.	Photo of Beneficiary
					SC	ST	OBC	Minority	PH	EWS	Gen					
42	03	DUKHI MONDAL	JUGAL MONDAL	U/P						✓	✓	M	COLLEGE MATH PARA (045)	JNR 1616242	13860110045862 U.C.O.	
43	03	BASUDEB MONDAL	BIHARI MONDAL	U/P						✓	✓	M	Do	JNR 1614155	10815201000255 96 B.C.C.B.	
44	03	CHANDANA ROY	LT. TULSIPADA ROY	U/P						✓	✓	F	Do	WB/10/282/546112	11222843696 S.B.I.	
45	03	ASHISH DAS	GOUR CHANDRA DAS	U/P						✓	✓	M	Do	JNR 1808003	0208010163341 U.B.I.	
46	04	KALPANA SARDAR	LT. MILAN SARDAR	U/P						✓	✓	F	GHUTKIA PARA (014)	WB/40/280/084920	U/P	
47	04	TULSI MONDAL	LT. SUKUMAR MONDAL (SARDAR)	U/P						✓	✓	F	Do	WB/40/280/084212	U/P	







Chairman
Katwa Municipality

SL No	Ward No.	Name of Beneficiary	Father's/ Husband's Name	Holding No	Category						Gender	Slum Name (Slum Code)	EPIC/ADHAR No	Bank Name & Account No.	Photo of Beneficiary	
					SC	ST	OBC	Minor ity	PH	EWS						Gen
48	04	SUJAY DAS	LT. ANIL DAS	U/P						✓	✓	M	Do	WB/40/280/084934	U/P	
49	04	BAIKUNTHA DAS	LT. BHOLANATH DAS	U/P						✓	✓	M	Do	JNR 1067115	U/P	
50	04	SUNIL BISWAS	LT. BHAKTA BISWAS	U/P						✓	✓	M	Do	WB/40/280/084781	U/P	
51	04	PARBATI DAS	LT. MONTU DAS	U/P						✓	✓	F	Do	WB/40/280/084824	U/P	
52	04	PRAKASH SARDAR	LT. DEBU SARDAR	U/P						✓	✓	M	Do	JNR 2674042	U/P	
53	04	PRABIR HATUI	GORA CHAND HATUI	U/P						✓	✓	M	GHUTKIA PARA (014)	WB/40/280/084196	U/P	







Chairman
Katwa Municipality

Sl. No	Ward No.	Name of Beneficiary	Father's/ Husband's Name	Holding No	Category							Gender	Slum Name (Slum Code)	EPIC/ADHAR No	Bank Name & Account No.	Photo of Beneficiary	
					SC	ST	OBC	Minority	PH	EWS	Gen						
54	04	BANYA SARDAR	L.T. GARIB SARDAR	U/P							✓	✓	F	Do	JNR 2255487	11222768300 S.B.I.	
55	04	MADHAB SARDAR	L.T. ULA SARDAR	U/P							✓	✓	M	Do	WB/40/280/084902	U/P	
56	04	BHAIRAB CHAKRABORTY	L.T. JADUPATI CHAKRABORTY	U/P							✓	✓	M	GHUTKIA PARA (014)	WB/40/280/084089	U/P	
57	04	KHOKAN KURMI	L.T. SUDHIR KURMI	U/P							✓	✓	M	Do	WB/40/280/084265	U/P	
58	04	ADITYA SARDAR	L.T. KARTIK SARDAR	U/P							✓	✓	M	Do	WB/40/280/084691	U/P	
59	04	NARAYAN CH. PAL	L.T. JYOTINDRA NATH PAL	U/P							✓	✓	M	Do	WB/40/280/084084	U/P	







Chairman
Katwa Municipality

Sl. No	Ward No.	Name of Beneficiary	Father's/ Husband's Name	Holding No	Category							Gender	Slum Name (Slum Code)	EPIC/ADHAR No	Bank Name & Account No.	Photo of Beneficiary
					SC	ST	OBC	Minority	PH	EWS	Gen					
60	07	SUNIL MAJHI	LT. HATRIHAR MAJHI	243						✓	✓	M	CHABIPUKUIRPAR (023)	WB/40/280/013477	11675706131 S.B.I.	
61	07	DHULU RANI MAJHI	LT.KHANDU MAJHI	242						✓	✓	F	DO	WB/40/280/132382	3067108360 C.B.I.	
62	08	JAMIR HOSSAIN	LT. TAJAI SK	U/P					✓	✓		M	BAGANEPARA (019)	WB/40/280/156884	34955077453 S.B.I.	
63	08	FIROJ KHAN	LT. HARUN KHAN	U/P					✓	✓		M	DO	JNR0259093	34169547186 S.B.I.	
64	08	MOHARAM SEIKH	OTIK SEIKH	U/P					✓	✓		M	DO	JNR1621629435	13860100000988 U.C.O.	
65	08	MD. LALU SK	MD. IDU SK	U/P					✓	✓		M	DO	JNR0269154	35368166527 S.B.I.	







Chairman
Katwa Municipality

Sl. No	Ward No.	Name of Beneficiary	Father's/ Husband's Name	Holding No	Category							Gender	Slum Name (Slum Code)	EPIC/ADHAR No	Bank Name & Account No.	Photo of Beneficiary
					SC	ST	OBC	Minority	PH	EWS	Gen					
66	08	ARMAN SK	KALO SK	U/P				✓		✓	✓	M	DO	WB/40/280/015694 08	50302999507 A.B.	
67	08	NAJMOL HUDA	MD SAFIUDDINN SK	U/P				✓		✓	✓	M	DO	JNR1629716	332089563651 S.B.I.	
68	08	SK SUJAUDDIN	MD SAFIUDDIN SK	U/P				✓		✓	✓	M	DO	JNR1629716	352523011082 S.B.I.	
69	08	SIMA BIBI	FARID SK	U/P				✓		✓	✓	F	DO	JNR1629112	20800333429 U.B.I.	
70	08	NAJRUL HAQUE	LT. JOHAD SK	U/P				✓		✓	✓	F	DO	WB/40/280/156942	3208091082462 S.B.I.	
71	08	HAFIJA BIBI	E/AJUL SK	U/P				✓		✓	✓	F	DO	WB/40/280/156146	U/P	







Chairman
Katwa Municipality

Sl. No	Ward No.	Name of Beneficiary	Father's/ Husband's Name	Holding No	Category							Gender	Slum Name (Slum Code)	EPIC/ADHAR No	Bank Name & Account No.	Photo of Beneficiary
					SC	ST	OBC	Minority	PH	EWS	Gen					
72	08	MAJAR ALI SK	NUR MOHAMMAD SK	U/P				✓		✓	✓	F	DO	WB/40/280/156935	U/P	
73	08	MONSUR ALI SK	KALO SK	U/P				✓		✓	✓	F	DO	NOT AVAILABLE	U/P	
74	08	RAHIM SK	L.T. ROSON SK	U/P				✓		✓	✓	F	DO	NOT AVAILABLE	U/P	
75	08	MANOAR SK	SAMSUDDIN SK	U/P				✓		✓	✓	F	DO	TLK1059187	3228033973 S.B.I.	
76	08	SIRAJUL SK	CHANDU SK	U/P						✓	✓	F	DO	JNR332505	17352191025509 O.B.C.	
77	09	DULALI BIBI SK	SERPHUL SK	U/P				✓		✓	✓	F	KASHIGANJA CHAR, JAMAIPARA (022)	WB/40/280/162196	34655358287 S.B.I.	







Chairman
Katwa Municipality

Sl. No	Ward No.	Name of Beneficiary	Father's/ Husband's Name	Holding No	Category							Gender	Slum Name (Slum Code)	EPIC/ADHAR No	Bank Name & Account No.	Photo of Beneficiary
					SC	ST	OBC	Minority	PH	EWS	Gen					
78	09	NASURA BIBI SK	SAMU SK	U/P				✓		✓		F	Do	WB/40/280/162495	3368670691 C.B.I.	
79	09	ARJAN SK	MADHU SK	U/P				✓		✓		M	Do	NOT AVAILABLE	U/P	
80	09	SHERFUL SK	L.T. MOSAMBAR SK	U/P				✓		✓		M	Do	JNR1879626	3346543249 C.B.I.	
81	09	FULO MALLICK	ALO MALLICK	U/P				✓		✓		F	Do	NOT AVAILABLE	U/P	
82	09	HASMA BIBI	JATAL SK	U/P				✓		✓		F	Do	NOT AVAILABLE	U/P	
83	09	SUFIA BIBI	MANUWER SK	U/P				✓		✓		F	KASHIGANJA CHAR, JAMAIPARA (022)	JNR2728012	31042897250 S.B.I.	







Chairman
Katwa Municipality

Sl. No	Ward No.	Name of Beneficiary	Father's/ Husband's Name	Holding No	Category							Gender	Slum Name (Slum Code)	EPIC/ADHAR No	Bank Name & Account No.	Photo of Beneficiary
					SC	ST	OBC	Minority	PH	EWS	Gen					
84	09	HALIM SK	LT. INU SK	U/P				✓		✓		M	Do	JNR3154903	31174328205 S.B.I.	
85	09	HANUFA BIBI	LT. DALIM SK	U/P				✓		✓		F	Do	JNR1618800	31776938567 S.B.I.	
86	09	TAPAN SARKAR	NILKAMAL SARKAR	U/P				✓		✓		M	Do	JNR2297430	U/P	
87	09	BILLAL SK	LT. KANAI SK	U/P				✓		✓		M	Do	JNR1446616	35260774896 S.B.I.	
88	09	BIJAY MISTRI	JATINDRA MISTRI	U/P				✓		✓		M	Do	WB/40/280/162493	34658348549 S.B.I.	
89	09	LAKSHMI RANI ADAK	LT. MANIK ADAK	U/P				✓		✓		F	Do	WB/11/072/426294	U/P	







Chairman
Katwa Municipality

Sl. No	Ward No.	Name of Beneficiary	Father's/ Husband's Name	Holding No	Category							Gender	Slum Name (Slum Code)	EPIC/ADHAR No	Bank Name & Account No.	Photo of Beneficiary
					SC	ST	OBC	Minority	PH	EWS	Gen					
90	09	MADAN GOPAL DAS	L.T. NAGENDRA DAS	U/P				✓		✓		M	KASHIGANJA CHAR, JAMAIPARA (022)	WB/11/072/432578	34624107422 S.B.I.	
91	09	RATAN SK	LT. LALCHAND SK	U/P				✓		✓		M	Do	JNR1447630	U/P	
92	10	SUKUMAR MONDAL	CHHIDU MONDAL	U/P						✓	✓	M	KASHIGANJA (NEAR BHARATI BHABAN) (039)	WB/40/280/168925	33153390137 S.B.I.	
93	10	BISWANATH GHOSH	LAKSHMI GHOSH	U/P						✓	✓	M	Do	JNR 2734606	43971011000202 5 B.O.I.	
94	10	MANIK HAZRA	JIBAN HAZRA	U/P						✓	✓	M	Do	TLK 1381425	34204003652 S.B.I.	
95	10	JAGANNATH GHOSH	ANANDA GHOSH	U/P						✓	✓	M	Do	TLK 1061266	32257940756 S.B.I.	







Chairman
Katwe Municipality

Sl. No	Ward No.	Name of Beneficiary	Father's/ Husband's Name	Holding No	Category							Gender	Slum Name (Slum Code)	EPIC/ADHAR No	Bank Name & Account No.	Photo of Beneficiary
					SC	ST	OBC	Minor ity	PH	EWS	Gen					
96	10	BHABATARAN GHOSH	SATYA KINKAR GHOSH	U/P						✓	✓	M	Do	WB/40/280/138576	3367723001 C.B.I.	
97	10	SANATAN HAZRA	LT. MADAN HAZRA	U/P						✓	✓	M	KASHIGANJA (NEAR BHARATI BHABAN) (039)	WB/40/280/168391	13860113000810 2 U.C.O.	
98	10	MADHAB MONDAL	LT. GANGA MONDAL	U/P						✓	✓	M	Do	JNR 2733921	U/P	
99	10	KAMALA BHATTACHARJEE	PANCHANAN BHATTACHARJEE	U/P						✓	✓	F	Do	TLK 1611862	0208010433891 U.B.I.	
100	10	NEMAI PATRA	SUKHIRAM PATRA	U/P						✓	✓	M	Do	WB/40/280/183696	U/P	
101	10	ASHOKA SAHA	MANMATHA SAHA	U/P						✓	✓	F	Do	WB/40/280/168151	13860110059791 U.C.O.	







Chairman
Katwa Municipality

Sl. No	Ward No.	Name of Beneficiary	Father's/ Husband's Name	Holding No	Category						Gender	Slum Name (Slum Code)	EPIC/ADHAR No	Bank Name & Account No.	Photo of Beneficiary	
					SC	ST	OBC	Minority	PH	EWS						Gen
102	10	JIBAN ADHIKARI	LT. HARALAL ADHIKARI	U/P						✓	✓	M	Do	WB/40/280/168707	1132010234139 S.B.I.	
103	10	BIMALA MONDAL	LT. JAGADISH MONDAL	U/P						✓	✓	F	Do	AADHAR NO. 806536944033	U/P	
104	11	NAMITA SARDAR	LT. JOYDEB SARDAR	U/P	✓	-	-	-	-	BPL	-	F	CHAMPA PUKUR (SOUTH) (034)	AADHAR NO. 680774620666	32232320565 S.B.I.	
105	11	KALACHAND BANIK	LT. SUBAL BANIK	U/P						✓	✓	M	Do	NOT AVAILABLE	U/P	
106	11	GHOTAN SARDAR	LT. KARTICK SARDAR	U/P	✓					BPL		M	Do	WB/40/280/183473	U/P	
107	11	LAXMI SARDAR	LT. HARI SARDAR	U/P	✓					BPL		F	Do	WB/40/280/183802	U/P	







Chairman
Katwa Municipality







Sl No	Ward No.	Name of Beneficiary	Father's/ Husband's Name	Holding No	Category						Gender	Slum Name (Slum Code)	EPIC/ADHAR No	Bank Name & Account No.	Photo of Beneficiary		
					SC	ST	OBC	Minor ity	PH	EWS						Gen	
108	11	KURORAM SARDAR	LT. PANCHANAN SARDAR	U/P	✓						BPL		M	Do	WB/40/280/183082	1132010177177 U.B.I.	
109	11	TARAK PAL	LT. RAMESH PAL	U/P							BPL		M	Do	WB/40/280/183663	1132010192941 U.B.I.	
110	11	NILIMA DAS	LT. KARTICK DAS	U/P							✓	✓	F	Do	NOT AVAILABLE	U/P	
111	11	RABINDRA NATH MONDAL	LT. MANIK LAL MONDAL	U/P	✓						✓		M	CHAMPA PUKUR (SOUTH) (034)	NOT AVAILABLE	U/P	
112	11	TINKARI DOLUI	LT. CHARU CH. DOLUI	U/P	✓						✓	✓	M	Do	NOT AVAILABLE	U/P	
113	11	SUBHASH MOZUMDAR	LT. SURENDRA MOZUMDAR	U/P							✓	✓	M	Do	NOT AVAILABLE	U/P	

 Chairmap
 Katwa Municipality







Sl. No	Ward No.	Name of Beneficiary	Father's/ Husband's Name	Holding No	Category							Gender	Slum Name (Slum Code)	EPIC/ADHAR No	Bank Name & Account No.	Photo of Beneficiary
					SC	ST	OBC	Minority	PH	EWS	Gen					
114	11	GOUTAM DEBNATH	LT. MADHAB DEBNATH	U/P			✓			✓		M	Do	JNR1640655	113201189750 U.B.I.	
115	11	SADHANA ROY	BAIDYANATH ROY	U/P						✓		F	Do	NOT AVAILABLE	U/P	
116	11	SHYAM SUNDAR DAS	LT. PURNA CHARAN DAS	U/P						✓		M	Do	NOT AVAILABLE	U/P	
117	11	SABITA KUNDU	LT. KHUDU KUNDU	U/P						✓		F	Do	WB/40/280/183294	17352121002211 O.B.C.	
118	11	ASHA MONDAL	LT. KUTISWAR MONDAL	U/P	✓					✓		F	CHAMPA PUKUR (SOUTH) (034)	WB/40/280/183085	1132010176927 U.B.I.	
119	12	PADMA MAJHI	NARU GOPAL MAJHI	U/P						✓		F	GHOSHAT CHAMPA PUKUR (030)	WB/40/280/195238	31304732178 S.B.I.	

Chairman
Katwa Municipality

Sl. No	Ward No.	Name of Beneficiary	Father's/ Husband's Name	Holding No	Category							Gender	Slum Name (Slum Code)	EPIC/ADHAR No	Bank Name & Account No.	Photo of Beneficiary
					SC	ST	OBC	Minority	PH	EWS	Gen					
120	12	SHILA MAJHI	L.T. BIPAD MAJHI	U/P						✓	✓	F	Do	WB/40/280/195177	30816777657 S.B.I.	
121	12	MODHU HAZRA	L.T. RATAN HAZRA	U/P						✓	✓	M	Do	JNR 2751204	3156999273 C.B.I.	
122	12	MITHU HAZRA	L.T. MADHAB HAZRA	U/P						✓	✓	F	Do	WB/40/280/195374	31303857621 S.B.I.	
123	12	UJJWAL MAJHI	L.T. ANANDA MAJHI	U/P						✓	✓	M	Do	WB/40/280/195330	U/P	
124	12	SHIBNATH MAJHI	L.T. ANANDA MAJHI	U/P						✓	✓	M	Do	JNR 1452192	35140314031 S.B.I.	
125	12	BHAJAN DAS	L.T. TARAPADA DAS	U/P						✓	✓	M	Do	WB/40/280/198271	0208010305938 U.B.I.	

Sl. No	Ward No.	Name of Beneficiary	Father's/ Husband's Name	Holding No	Category						Gender	Slum Name (Slum Code)	EPIC/ADHAR No	Bank Name & Account No.	Photo of Beneficiary	
					SC	ST	OBC	Minority	PH	EWS						Gen
126	12	CHAMPA HAZRA	L.T. SADHAN HAZRA	U/P	✓					✓		F	Do	WB/40/280/195362	32280335096 S.B.I.	
127	12	ALOKA MAJHI	L.T. AJIT MAJHI	U/P	✓					✓		F	Do	WB/40/280/195319	35153949023 S.B.I.	
128	12	DULAL CHUNARI	L.T. HARI NARAYAN CHUNARI	U/P	✓					✓		M	Do	WB/40/280/195230	35257544256 S.B.I.	
129	12	SANJIT KR. MAJHI	L.T. ANANDA MAJHI	U/P	✓					✓		M	Do	JNR 1891241	U/P	
130	12	MALATI CHUNARI	L.T. CHANDI CHARAN CHUNARI	U/P	✓					✓		F	Do	WB/40/280/195055	32407423745 S.B.I.	
131	12	KAJAL PANDIT	KASHINATH PANDIT	U/P						✓		F	Do	WB/40/280/195070	U/P	







Chairperson
Katwa Municipality

Sl. No	Ward No.	Name of Beneficiary	Father's/ Husband's Name	Holding No	Category							Gender	Slum Name (Slum Code)	EPIC/ADHAR No	Bank Name & Account No.	Photo of Beneficiary
					SC	ST	OBC	Minor ity	PH	EWS	Gen					
132	12	BADAL PAL	LT. RAMESH CH. PAL	U/P						✓	✓	M	GHOSHAT CHAMPA PUKUR (030)	WB/40/280/195224	1132010194280 U.B.I.	
133	12	DILIP MAJHI	BHAGIRATH MAJHI	U/P						✓	✓	M	Do	JNR 1452051	34858525011 S.B.I.	
134	13	RASHIDA BIBI	LT. KHORSED SK	U/P					✓	✓	✓	F	KESHIA (024)	WB/40/280/087271	0208010307376 U.B.I.	
135	13	RATAN MAHATO	BISHNUDEB MAHATO	U/P						✓	✓	M	Do	JNR 2677450	43971011001904 B.O.I.	
136	13	KOHINUR BIBI	LT. SIRAJ SK	U/P					✓	✓	✓	F	Do	WB/40/280/087237	326754069 C.B.I.	
137	13	KEBIR SK	MAMIN SK	8				✓	✓	✓	✓	M	Do	WB/40/280/096551	10815201000214 87 B.C.C.B.	







Chairman
Katwa Municipality

Sl. No	Ward No.	Name of Beneficiary	Father's/ Husband's Name	Holding No	Category						Gender	Slum Name (Slum Code)	EPIC/ADHAR No	Bank Name & Account No.	Photo of Beneficiary				
					SC	ST	OBC	Minor ity	PH	EWS						Gen			
138	13	SALMAN SK	YENGA SK	U/P			✓	✓		✓			32463058661 S.B.I.	WB/40/280/087041	Do				
139	13	CHHABILA SK	JAYNAL SK	U/P			✓	✓		✓			31652317971	WB/40/280/087226	KESHIA (024)				
140	13	SIRAJ SK	ISLAM SK	U/P				✓		✓			3310686788 C.B.I.	JNR 3052636	Do				
141	13	ASHOK KR. ROY	L.T. BHUTTU ROY	U/P						✓			01150065209 S.B.I.	JNR 1462894	Do				
142	13	JAYNAL SK	YASIN SK	U/P				✓		✓			U/P	JNR 1463090	Do				
143	13	ALAUDDIN SK	JAFAR SK	U/P				✓		✓			U/P	WB/40/280/087307	Do				







Chairman
Katwa Municipality

Sl. No	Ward No.	Name of Beneficiary	Father's/ Husband's Name	Holding No	Category							Gender	Slum Name (Slum Code)	EPIC/ADHAR No	Bank Name & Account No.	Photo of Beneficiary
					SC	ST	OBC	Minor ity	PH	EWS	Gen					
144	13	RINA BIBI	MD. HOSSAIN SK	U/P				✓		✓	✓	F	Do	TLK 0950584	02008010411011 U.B.I.	
145	13	RUSTAM MALLICK	SHOVAN MALLICK	U/P				✓		✓	✓	M	Do	WB/40/280/287252	0208010296748 U.B.I.	
146	13	RAHIMA BIBI	KORBAN ALI SEIKH	U/P				✓		✓	✓	F	KESHIA (024)	WB/40/280/087100	86409385341 S.B.I.	
147	13	ASMA BIBI	LT. BHOLA SK	U/P				✓		✓	✓	F	Do	WB/40/280/096128	3047315165 C.B.I.	
148	13	SURHAQUE MALLICK	SHAVAN MALLICK	U/P				✓		✓	✓	M	Do	WB/40/280/087050	43971051000069 0 B.O.I.	
149	14	KRISHNAPADA MAJHI	BADAL MAJHI	U/P						✓	✓	M	PANCHABATIPARA , NATIONALPARA (028)	JNR 1885714	36220100000140 4 I.O.B.	







Chairman
Katwa Municipality

Sl. No	Ward No.	Name of Beneficiary	Father's/ Husband's Name	Holding No	Category						Gender	Slum Name (Slum Code)	EPIC/ADHAR No	Bank Name & Account No.	Photo of Beneficiary
					SC	ST	OBC	Minority	PH	EWS					
150	14	GOPAL HAZRA	PURNA CH. HAZRA	U/P						✓	✓	M	JNR 0348797	35250889162 S.B.I.	
151	14	BABLU PASWAN	LT. SUKDEB PASWAN	U/P						✓	✓	M	JNR 2756146	13860110030882 U.C.O.	
152	14	PHOOL KUMARI TURI	BHULAN TURI	U/P						✓	✓	F	JNR 2587715	261017 U.B.I.	
153	14	SHAKTI PADA DAS	BANAMALI DAS	U/P						✓	✓	M	WB/40/280/205107	3327146982 C.B.I.	
154	14	SHANKARI HAZRA	AJAY KR. HAZRA	U/P						✓	✓	F	WB/40/280/204500	10815201000265 65 B.C.C.B.	
155	14	TARAK SINGH	LT. ISWAR SINGH	U/P						✓	✓	M	WB/39/275/606364	35168480112 S.B.I.	







Chairman
Katwa Municipality

Sl. No	Ward No.	Name of Beneficiary	Father's/ Husband's Name	Holding No	Category							Gender	Slum Name (Slum Code)	EPIC/ADHAR No	Bank Name & Account No.	Photo of Beneficiary
					SC	ST	OBC	Minor ity	PH	EWS	Gen					
156	14	BHAGU HAZRA	BHAGIRATH MAJHI	U/P						✓	✓	M	Do	WB/40/280/201425	13860100016205 U.C.O.	
157	14	BISWANATH HAZRA	KISHORI HAZRA	U/P						✓	✓	M	Do	WB/40/280/201710	32248697932 S.B.I.	
158	14	GOPALI HAZRA	L.T. BHABANI HAZRA	U/P						✓	✓	F	Do	WB/40/280/201436	32507679045 S.B.I.	
159	14	RITA RAJAK	L.T. KAILASH	U/P						✓	✓	F	Do	JNR 2761781	31458825840 S.B.I.	
160	14	NABIN BISWAS	L.T. BINAY BISWAS	U/P						✓	✓	M	Do	JNR 2761526	0208010407205 U.B.I.	
161	14	SHYAMAL HAZRA	L.T. ADHIR HAZRA	U/P						✓	✓	M	Do	WB/40/280/201457	10815201000256 40 B.C.C.B.	







 Chairperson
 Katwa Municipality

Sl. No	Ward No.	Name of Beneficiary	Father's/ Husband's Name	Holding No	Category							Gender	Slum Name (Slum Code)	EPIC/ADHAR No	Bank Name & Account No.	Photo of Beneficiary
					SC	ST	OBC	Minority	PH	EWS	Gen					
162	14	SANTOSH HAZRA	LT. ANANDI HAZRA	U/P						✓	✓	M	Do	JNR 2762219	33705542869 S.B.I.	
163	14	LAL PEARI RAM	LT. JONAKI RAM	U/P						✓	✓	M	Do	WB/40/280/201825	3174404233 S.B.I.	
164	15	AMIN ALI SK	SUKUR ALI SK	U/P					✓	✓	✓	M	MONDAL PARA, KHALPARA (008)	NOT AVAILABLE	23784 B.C.C.B.	
165	15	SUFAL HAZRA	SHIBRAM HAZRA	U/P						✓	✓	M	Do	FGN 1440981	U/P	
166	15	HATEM SK	LOKMAN SK	U/P					✓	✓	✓	M	Do	WB/40/280/063011	3523961549 S.B.I.	
167	15	NEMAI HAZRA	SHIBUDAS HAZRA	U/P						✓	✓	M	MONDAL PARA, KHALPARA (008)	FGN 1528702	13860110042540 U.C.O.	







Chairman
Katwa Municipality

Sl. No	Ward No.	Name of Beneficiary	Father's/ Husband's Name	Holding No	Category						Gender	Slum Name (Slum Code)	EPIC/ADHAR No	Bank Name & Account No.	Photo of Beneficiary
					SC	ST	OBC	Minor ity	PH	EWS					
168	15	FULESWARI RAHA	JITU MONDAL	U/P						✓	✓	✓	AADHAR NO. 578923766793	32854902192 S.B.I.	
169	15	KALO SK	SAHID SK	U/P				✓		✓	✓	✓	WB/40/280/063192	33022644287 S.B.I.	
170	15	HARAF ALI SK	OWADALI SK	U/P				✓		✓	✓	✓	WB/40/280/063462	19352191013100 O.B.C.	
171	15	SHYAMALI CHATTERJEE	LT. SWAPAN CHATTERJEE	U/P						✓	✓	✓	FGN 1530211	3067728941 C.B.	
172	15	NABA KR. BISWAS	KHUDIRAM BISWAS	U/P						✓	✓	✓	WB/40/280/063482	3338059381 C.B.	
173	15	TANUJA BIBI	KIRAN SK	U/P				✓		✓	✓	✓	TLK 1028620	1386011001759 U.C.O.	







Chairman
Katwa Municipality

Sl No	Ward No.	Name of Beneficiary	Father's/ Husband's Name	Holding No	Category							Gender	Slum Name (Slum Code)	EPIC/ADHAR No	Bank Name & Account No.	Photo of Beneficiary
					SC	ST	OBC	Minority	PH	EWS	Gen					
174	15	SANOWAR SK	KURBAN SK	U/P				✓		✓	✓	M	MONDAL PARA, KHALPARA (008)	WB/40/280/063223	13860110024904 U.C.O.	
175	15	RASID SK	L.T. PATAI SK	U/P				✓		✓	✓	M	Do	WB/40/280/063061	410208001844 C.B.I.	
176	15	KALYAN HAZRA	NETAI HAZRA	U/P						✓	✓	M	Do	TLK 1029065	3265907130 C.B.I.	
177	15	KALO SK	JOHAD SK	U/P				✓		✓	✓	M	Do	JNR 0103465	11222691709 S.B.I.	
178	15	DHIRAJ KR. SAHA	MADAN SAHA	U/P						✓	✓	M	Do	WB/40/280/063264	U/P	
179	16	MATILAL SK	AKKEL ALI SK	U/P				✓		✓	✓	M	MONDALPARA (007)	JNR 3126133	50217150958 A.B.	







 Chairperson
 Katwa Municipality

Sl. No	Ward No.	Name of Beneficiary	Father's/ Husband's Name	Holding No	Category						Gender	Slum Name (Slum Code)	EPIC/ADHAR No	Bank Name & Account No.	Photo of Beneficiary	
					SC	ST	OBC	Minor ity	PH	EWS						Gen
180	16	MULUK SK	BADRUDDIN SK	U/P				✓		✓	✓	M	Do	JNR 3051083	10815201000245 27 B.C.C.B.	
181	16	MATLEB SK	LT. HATEM SK	U/P				✓		✓	✓	M	MONDALPARA (007)	JNR 1850551	10815201000245 59 B.C.C.B.	
182	16	RASINA SK	LT. SADAK SK	U/P				✓		✓	✓	F	Do	WB/40/280/078454	43971011000388 9 B.O.I.	
183	16	NURCHHABI BIBI SK	HARA SK	U/P				✓		✓	✓	F	Do	JNR 1623115	43971011000326 1 B.O.I.	
184	16	IRSHAD SK	LT. FAKIR SK	U/P				✓		✓	✓	M	Do	TLK 1487727	13860110069745 U.C.O.	
185	16	GANESH GHOSH	GANDHI GHOSH	U/P				✓		✓	✓	M	Do	JNR 3124443	10815201000181 11 B.C.C.B.	







Chairman
Katwa Municipality

Sl. No	Ward No.	Name of Beneficiary	Father's/ Husband's Name	Holding No	Category							Gender	Slum Name (Slum Code)	EPIC/ADHAR No	Bank Name & Account No.	Photo of Beneficiary
					SC	ST	OBC	Minority	PH	EWS	Gen					
186	16	NUR ALAM SK	LT. JAKER SK	U/P				✓		✓	✓	M	Do	TLK 1234905	10815201000206 20 B.C.C.B.	
187	16	JARINA BIBI	LT. MANIK MISTRI	U/P				✓		✓	✓	F	Do	WB/40/280/075850	4102101001631 C.B.I.	
188	16	BROJA SK	MOSTAFA SK	U/P				✓		✓	✓	F	MONDALPARA (007)	WB/40/280/075813	30986799563 S.B.I.	
189	16	ATAR MALLICK	LT. ANOWAR MALLICK	U/P				✓		✓	✓	M	Do	WB/40/280/078734	43971011000388 8 B.O.I.	
190	16	ANICHA DEOYAN	IYASIN DEOYAN	U/P				✓		✓	✓	F	Do	WB/40/280/078136	10815201000265 45 B.C.C.B.	
191	16	AHALADI SEIKH	ALI HOSEN SEIKH	U/P				✓		✓	✓	F	Do	WB/40/280/078800	33353573848 S.B.I.	







Chairman
Katwa Municipality

Sl. No	Ward No.	Name of Beneficiary	Father's/ Husband's Name	Holding No	Category							Gender	Slum Name (Slum Code)	EPIC/ADHAR No	Bank Name & Account No.	Photo of Beneficiary
					SC	ST	OBC	Minority	PH	EWS	Gen					
192	16	PAKIJA KHATUN	MAHARAM SK	U/P					✓	✓	✓	F	Do	TLK 1364736	4102101001632 C.B.I.	
193	16	KOHENUR BIBI SEKH	SUKUR SK	U/P					✓	✓	✓	F	Do	JNR 1623321	10815240000003 86 B.C.C.B.	
194	17	MADAN PAL	LT. BATAKRISHNA PAL	U/P								M	KASHIGANJAPARA (018)	JNR 2731438	17352151037441 O.B.I.	
195	17	SHUSIL THANDAR	LT. NARAYAN THANDAR	U/P								M	Do	WB/40/280/162517	U/P	
196	17	NANDA DULAL CHUNARI	LT. KALIPADA CHUNARI	U/P								M	Do	WB/40/280/162076	0208010402941 U.B.I.	
197	17	SATYANARAYAN BAIRAGYA	KISHORI BAIRAGYA	U/P								M	Do	WB/40/280/147365	1386110036549 U.C.O.	







 Chairperson
 Katwa Municipality

Sl. No	Ward No.	Name of Beneficiary	Father's/ Husband's Name	Holding No	Category							Gender	Slum Name (Slum Code)	EPIC/ADHAR No	Bank Name & Account No.	Photo of Beneficiary
					SC	ST	OBC	Minor ity	PH	EWS	Gen					
198	17	TULASHI DAS	LT. BASUDEB DAS	U/P						✓	✓	F	Do	WB/40/280/168858	32868691436 S.B.I.	
199	17	SHIKHA RANI DAS	LT. HARADHAN DAS	U/P						✓	✓	F	Do	WB/40/280/168277	32775917347 S.B.I.	
200	17	SMITIKA BISWAS	ARINDAM BISWAS	U/P						✓	✓	F	Do	WB/40/280/102344	12058 B.C.C.B.	
201	17	SHYAMALI DAS	LT. RABINDRA NATH DAS	U/P						✓	✓	F	Do	WB/40/280/168795	32775917438 S.B.I.	
202	17	JAGADISH MISHRA	RAM CH. MISHRA	U/P						✓	✓	M	KASHIGANJAPARA (018)	WB/40/280/150119	33155359774 S.B.I.	
203	17	SHAMBHU NATH DUTTA	LT. GONGADHAR DUTTA	U/P						✓	✓	M	Do	JNR 1881549	13860100004887 U.C.O.	







 Chairman
 Katwa Municipality

Sl. No	Ward No.	Name of Beneficiary	Father's/ Husband's Name	Holding No	Category							Gender	Slum Name (Slum Code)	EPIC/ADHAR No	Bank Name & Account No.	Photo of Beneficiary
					SC	ST	OBC	Minority	PH	EWS	Gen					
204	17	SANATAN KARMAKAR	LT. NILMANI KARMAKAR	U/P			✓			✓		M	Do	WB/40/280/162435	0208010247081 U.B.I.	
205	17	PURNIMA BHATTACHARJEE	LT. SHIB KR. BHATTACHARJEE	U/P						✓		F	Do	WB/40/280/168224	32775917449 S.B.I.	
206	17	NARAYAN CH. CHUNARI	LT. SUDHIR CH. CHUNARI	U/P	✓					✓		M	Do	WB/40/280/168735	13503490 POST OFFICE	
207	17	GOPINATH DAS	LT. ARUN DAS	U/P	✓					✓		M	Do	JNR 1884352	318958187 C.B.I.	
208	17	MONTU SAHA	LT. BRINDABAN SAHA	U/P	✓					✓		M	Do	JNR1447655	208010402729 U.B.I.	
209	19	RAHAT SK	LT. BAHAR SK	U/P						✓		M	KESHIA (025)	JNR3134152	329673 S.B.I.	







 Chairman
 Katwa Municipality

SL No	Ward No.	Name of Beneficiary	Father's/ Husband's Name	Holding No	Category							Gender	Slum Name (Slum Code)	EPIC/ADHAR No	Bank Name & Account No.	Photo of Beneficiary
					SC	ST	OBC	Minor ity	PH	EWS	Gen					
210	19	ALIM SK	TINU SK	U/P						✓	✓	✓	Do	WB/40/280/090294	20090373114 S.B.I.	
211	19	KULSUM BIBI	L.T. SUKUR SK	U/P				✓		✓	✓	Do	WB/40/280/090184	324630583000 S.B.I.		
212	19	ANARUL SK	MEHER ALI SK	U/P				✓		✓	✓	Do	JNR 1850023	43971011000323 4 B.O.I.		
213	19	HANUFA BIBI	L.T. JUBBAR SK	U/P				✓		✓	✓	Do	JNR 3133659	3047017077 C.B.		
214	19	MAKBUL HASAN SK	SHARDUL SK	U/P				✓		✓	✓	Do	JNR 2680122	11222700952 S.B.I.		
215	19	KALIM SK	TINU SK [AINUL SK]	U/P				✓		✓	✓	Do	JNR 2680817	43971011000136 8 B.O.I.		







Chairperson
Katwa Municipality

Sl. No	Ward No.	Name of Beneficiary	Father's/ Husband's Name	Holding No	Category							Gender	Slum Name (Slum Code)	EPIC/ADHAR No	Bank Name & Account No.	Photo of Beneficiary
					SC	ST	OBC	Minority	PH	EWS	Gen					
216	19	NAJRUL SK	CHHAYIM SK	U/P				✓		✓	✓	M	KESHIA (025)	WB/40/280/090563	32967334969 S.B.I.	
217	19	MARJINA BIBI SK	LT. MORSHED SK	U/P				✓		✓	✓	F	Do	WB/40/280/090577	31186477300 S.B.I.	
218	19	SAJU SK	ASGAR SK	U/P				✓		✓		M	Do	-	-	
219	19	MAMTAJ BIBI	HANNAN MALLICK	U/P				✓		✓	✓	F	Do	JNR 3132628	-	
220	19	GOLEHARA BIBI SK	SAHID SK	U/P				✓		✓	✓	F	Do	JNR 3133774	32775917461 S.B.I.	
221	19	CHAMU SK	MUJID SK	U/P				✓		✓	✓	M	Do	WB/40/280/090362	U/P	





Chairman
Katwa Municipality

Sl. No	Ward No.	Name of Beneficiary	Father's/ Husband's Name	Holding No	Category						Gender	Slum Name (Slum Code)	EPIC/ADHAR No	Bank Name & Account No.	Photo of Beneficiary
					SC	ST	OBC	Minority	PH	EWS					
222	19	ABUSIDDIK SK	AMJED SK	U/P				✓		✓	✓	Do	WB/40/280/090649	U/P	
223	19	OAJED MALLICK	OHAB MALLICK	U/P				✓		✓		KESHIA (025)	JNR 3132792	U/P	
224	20	RABINDRA NATH ADHIKARI	LT. ANATH NATH ADHIKARI	U/P						✓		NANDANPAR, 11 GHAR COLONY, BUNO DIGHI (032)	JNR 2749778	0208010224804 U.B.I.	
225	20	DURGAPADA GHOSH	LT. NALIL GHOSH	U/P						✓		Do	TLK 0952481	34804226296 S.B.I.	
226	20	JADAB SAHA	LT. SHYAMAL SAHA	U/P	✓							Do	JNR 1846436	U/P	
227	20	SUMITRA SAHANI	SUMRAM SAHANI	U/P						✓		Do	WB/40/280/186351	U/P	

Chairman
Katwa Municipality

Sl. No.	Ward No.	Name of Beneficiary	Father's/ Husband's Name	Holding No	Category							Gender	Slum Name (Slum Code)	EPIC/ADHAR No	Bank Name & Account No.	Photo of Beneficiary
					SC	ST	OBC	Minority	PH	EWS	Gen					
228	20	KURORAM SANTRA	AHANKAR SANTRA	U/P		✓				✓		M	Do	WB/40/280/204617	U/P	
229	20	UTTAM HAZRA	LT. MADHAB HAZRA	U/P	✓					✓		M	Do	WB/40/280/186262	U/P	
230	20	SHANKAR SINGH	SARAKU SINGH	U/P						✓	✓	M	NANDANPAR, 11 GHAR COLONY, BUNO DIGHI (032)	JNR 2750420	U/P	
231	20	PURNIMA GHOSH	SUBHAS GHOSH	35						✓	✓	F	Do	JNR 2753168	11222761371 S.B.I.	
232	20	AJIT SAHA	JANARDAN SAHA	U/P	✓					✓		M	Do	JNR1887652	3284294244 C.B.I.	
233	20	NAKUL PANDIT	LT. DHATWI PANDIT	U/P						✓	✓	M	Do	WB/40/280/186359	11675698506	

Chairman
Katwa Municipality





Sl. No	Ward No.	Name of Beneficiary	Father's/ Husband's Name	Holding No	Category							Gender	Slum Name (Slum Code)	EPIC/ADHAR No	Bank Name & Account No.	Photo of Beneficiary
					SC	ST	OBC	Minor ity	PH	EWS	Gen					
234	20	RENUKA GHOSH	JAYDEB GHOSH	U/P						✓	✓	F	Do	WB/40/280/198132	33731841529 S.B.I.	
235	20	BRINDABAN MONDAL	LT. NAREN MONDAL	U/P	✓						✓	M	Do	WB/40/280/162554	U/P	
236	20	RATIKANTA DAS	LT. RADHARAMAN DAS	U/P	✓						✓	M	DO	WB/40/280/186002	11222703394 S.B.I.	
237	20	BASANTI MAJHI	LT. CHURA MAJHI	U/P	✓						✓	F	DO	WB/22/150/159316	17353121003270 O.B.C.	

Chairman
Katwa Municipality







KATWA MUNICIPALITY

P.O.- Katwa, Dist - Burdwan

LIST OF BENEFICIARIES FOR HOUSING FOR ALL UNDER PMAY FOR THE YEAR 2015-16 WITHIN NON SLUM AREA/BENEFICIARY LED HOUSING

Sl. No	Ward No.	Name of Beneficiary	Father's/ Husband's Name	Holding No	Category							Gender	Moholla	EPIC/ADHAR No	Bank Name & Account No.	Photo of Beneficiary	
					SC	ST	OBC	Minor ity	PH	EWS	Gen						
1	06	SOUMEN PATRA	LT. BROJO GOPAL PATRA	07			✓			✓			M	HARAGOURIPARA	FGN1120583	31963636847 S.B.I	
2	06	SMT. KRISHNA DAS	BAIDYA NATH DAS	69						✓			F	Do	WB/40/280/12356 4	35043930606 S.B.I	
3	06	SUNIL GHOSH	LT. TRIJANPATI GHOSH	U/P						✓			M	DUBOPARA	WB/40/280/12632 6	3230246677 C.B.I	
4	06	SHYAM SUNDAR SARKAR	LT. BYOMKESH SARKAR	29						✓			M	Do	WB/40/280/12601 3	3054665056 S.B.I	
5	06	SHASTI CHARAN BAIRAGYA	LT. SUDHIR BAIRAGYA	U/P						✓			M	DO	WB/40/280/12600 0	U/P	

Chairman
Katwa Municipality

13	20	SAHADEB MONDAL	BIJAY GOPAL MONDAL	U/P	P							✓	M	ABASAN, STADIUM PARA	WB/40/280/41416 3	19260100011666 B.O.B	
14	20	MINATI DAS	RAKSHAKAR DAS	U/P								✓	M	Do	TLK 1376821	19260100011412 B.O.B	
15	20	SUSHANTA KR. DAS	LT. BHABESH DAS	U/P								✓	M	PRANTIK PARA	WB/40/280/18967 3	19620100006575 B.O.B	
16	20	BASUDEB ROY	LT. BALARAM ROY	U/P	P							✓	M	DO	JNR 0324715	020801023688 U.B.I	
17	20	ALOK PAL	LT. ACHINTA PAL	U/P								✓	M	DIGHIRPAR	WB/40/280/20166 6	32616069740 S.B.I	
18	15	LAXMI NARAYAN HAZRA	PURNA CHANDRA HAZRA	128(1142 2)								✓	F	MANASAPARA	WB/40/280/06632 2	108152400000364 B.C.C.B.	
19	16	BASANTI PANDIT	L.T. KSHUDIRAM PANDIT	48/57	P							✓	F	MANOSAPARA	WB/40/280/07831 4	31773692939 S.B.I	

Chairperson
Katwa Municipality

