

**Detailed Project Report for Construction of 683 EWS
Houses under
BLC mode of Pradhan Mantri AwasYojana (PMAY)-HFA (U)
for Jhalda Municipality for 2019-20**



2019-20

Submitted by

Jhalda Municipality

&

Municipal Engineering Directorate,

Govt. of West Bengal

PREFACE

PradhanMantriAwasYojana (PMAY) aims at Providing Housing for All (HFA) by 2022 when the Nation Complete 75 years of its independence.

The urban homeless persons contribute to the economy of the cities and thus the Nation as cheap labour in the informal sector; yet they live with no shelter or social security. The urban homeless service with many challenges like no access to elementary Public Services such as health, education, food, water and sanitation. PradhanMantriAwasYojana (PMAY) also aims at providing a pucca house to every family with water connection, toilet facilities, 24 X 7 electricity supply and access.

The Mission seeks to address the housing requirement of urban poor including slum dwellers through "In Situ" Slum Redevelopment, Affordable Housing through credit linked subsidy, and Affordable Housing in partnership and subsidy for beneficiary led individual house. Under the mission, beneficiaries can take advantage under one component only.

Total beneficiaries of the scheme are 683 nos from slums and non slums projected for the year 2019-20.

Total cost of the project is **Rs. 2764.78 lakhs** as per relevant department & P.W.D. schedule of rates.

Executive Summary

Project Details

1	Name of the State:	:	West Bengal
2	Name of the District:	:	Purulia
3	Name of the City:	:	Jhalda
4	Project Name:	:	Hfa-Jhalda -2019-20
5	Project Cost (Rs. in Lakhs)	:	2764.78
6	Central Share (Rs. in Lakhs)	:	1024.50
7	State Share (Rs. in Lakhs)	:	1443.86
8	ULB Share (Rs. in Lakhs)	:	125.67
9	Beneficiary share (Rs. in Lakhs)	:	170.75
10	Total Infrastructure Cost (Rs. in Lakhs)	:	251.34
	Percentage of Infrastructure Cost of Housing Cost	:	10%
12	Infrastructure Cost per Dwelling Unit (Rs. in Lakhs)	:	0.368
13	Year of Implementation	:	2019-20
14	Component Housing Construction	:	Beneficiary Led Construction (BLC)
15	SOR Adopted	:	PWD (WB) w.e.f 1.11.17 with current corrigendum

Project Contributions (Physical + Financial) (Rs. in Lakh)

Sl	Scheme Component	Type	Qty	Unit	Rate (in Rs/Unit)	Proposed Project Cost (In Lakh)	Appraised Project Cost (In Lakh)	Central Share (Rs. 1.5Lakh/ DU)	State Govt. Share (Rs. 1.93Lakh/ DU)	ULB Share	Beneficiaries Share @ 0.25 Lakh/DU)
A. HOUSING											
1	New in-situ										
	Single Storied Units	BLC	683	Nos	368000.00	2513.44	2513.44	1024.50	1318.19	0.00	170.75
Total Housing Cost Sub Total (A)						2513.44	2513.44	1024.50	1318.19	0.00	170.75
B. INFRASTRUCTURE											
Sl	Scheme Component	Type	Qty	Unit	Rate (in Rs/Unit)	Proposed Project Cost (In Lakh)	Appraised Project Cost (In Lakh)	Central Share (Rs. in Lakh)	State Govt. Share (@50%) (in Lakh)	ULB Share (@50%) (in Lakh)	Beneficiaries Share (in Lakh)
1.ROADS											
1.1	Roads	CC	5873	M	4097	240.60	240.60	0.00	120.30	120.30	0.00
2. WATER SUPPLY (Proposed)											
2.1	House Connection	Plumbing	683	Per Connection	1572	10.74	10.74	0.00	5.37	5.37	0.00

Total Infrastructure Cost Sub Total (B)	251.34	251.34	0.00	125.67	125.67	0.00
GRAND TOTAL (A+B)	2764.78	2764.78	1024.50	1443.86	125.67	170.75

Atanm Paul
S.A.E

S.A.E

Jhalda Municipality

Signature of the ULB level
Competent Technical officer

Jhalda Municipality

Name & Designation:

Atanm Paul
(S.A.E.)

Fax No:

Telephone No: 8637517952

E-mail: atanm1981645cod@gmail.com

Signature of the State level
Competent Technical
Officer

Name & Designation: Chief Engineer, MeDte, GoWB
Bikash Bhavan, South Block, 1st Floor, Salt lake, Kol-91

Fax No: 033-23375474

Telephone No: 033-23371331

E-mail: ce_medte@yahoo.com

Atanm Paul

Signature

Director(SUDA)

Name & Designation: Debarati Dutta Gupta

Director, SUDA

Fax No: 033-23585767

Telephone No: 033-23585767

E-mail: wbsudadir@gmail.com

Signature of the Chairman

Jhalda Municipality **Chairman**
Jhalda Municipality

Name & Designation:

Fax No:

Telephone No:

E-mail:

OFFICE OF THE COUNCILLORS, JHALDA MUNICIPALITY

ঝালদা পৌরসভার কাউন্সিলারগণের কার্যালয়

P.O. – Jhalda, Dist – Purulia

☎ 03254 - 255219

Memo No _____/J.M.

Date: ____/____/20____

DECLARATION

I, the undersigned, declare to your good self that **Annexure 7C** which is submitted along with the PMAY-HFA 2019-20 DPR, **containing Caste category & Gender** for Beneficiary Led Constructions (BLC) that there will be no change therein. We also declare that we will strictly adhere to the PMAY-HFA(U) guidelines.

Signature of Executive Officer

Jhalda Municipality



Signature of Chairman

Jhalda Municipality

Chairman

Jhalda Municipality

১০

১৯৭৪ সালের নতুন বিধান (New Constitution) ১৯৭২ সালের ১৬ই ফেব্রুয়ারি জাতিসভায় গৃহীত হয়। এটি বাংলাদেশের স্বাধীনতা ঘোষণার পর প্রথম সংবিধান। এতে পূর্ব পাকিস্তানের সংবিধানের অনেক অংশই বিলম্বিত বা বাতিল করা হয়েছে।

১১

১৯৭২ সালের ১৬ই ফেব্রুয়ারি জাতিসভায় গৃহীত হয়। এটি বাংলাদেশের স্বাধীনতা ঘোষণার পর প্রথম সংবিধান। এতে পূর্ব পাকিস্তানের সংবিধানের অনেক অংশই বিলম্বিত বা বাতিল করা হয়েছে।

১৯৭২ সালের ১৬ই ফেব্রুয়ারি জাতিসভায় গৃহীত হয়। এটি বাংলাদেশের স্বাধীনতা ঘোষণার পর প্রথম সংবিধান। এতে পূর্ব পাকিস্তানের সংবিধানের অনেক অংশই বিলম্বিত বা বাতিল করা হয়েছে।

Chairman
Jhalda Municipality

FUND FLOW PATTERN

Rupees in lakhs

NAME OF THE SCHEME	ESTIMATED COST	YEAR 2019-20				TOTAL
		GOI	GOWB	ULB	Beneficiaries	
PMAY project - Jhalda Municipality	2764.78	1024.50	1443.86	125.67	170.75	2764.78

PHASING OF FUND

Rupees in lakhs

YEAR 2018-19	RELEASE OF FUND				TOTAL
	GOI	GOWB	ULB	Beneficiaries	
1st Installment @ 40%	409.80	577.54	50.27	170.75	1208.36
2nd Installment @ 40%	409.80	577.54	50.27	0.00	1037.61
3rd Installment @ 20%	204.90	288.77	25.13	0.00	518.81
TOTAL	1024.50	1443.86	125.67	170.75	2764.78

REQUIREMENT OF FUND

Rupees in lakhs

SL. NO	NAME OF THE SCHEME	YEAR 2019-20	TOTAL
1	PMAY project - Jhalda Municipality	2764.78	2764.78
Total		2764.78	2764.78

Work flow of PMAY – HFA (U) for 2019-20

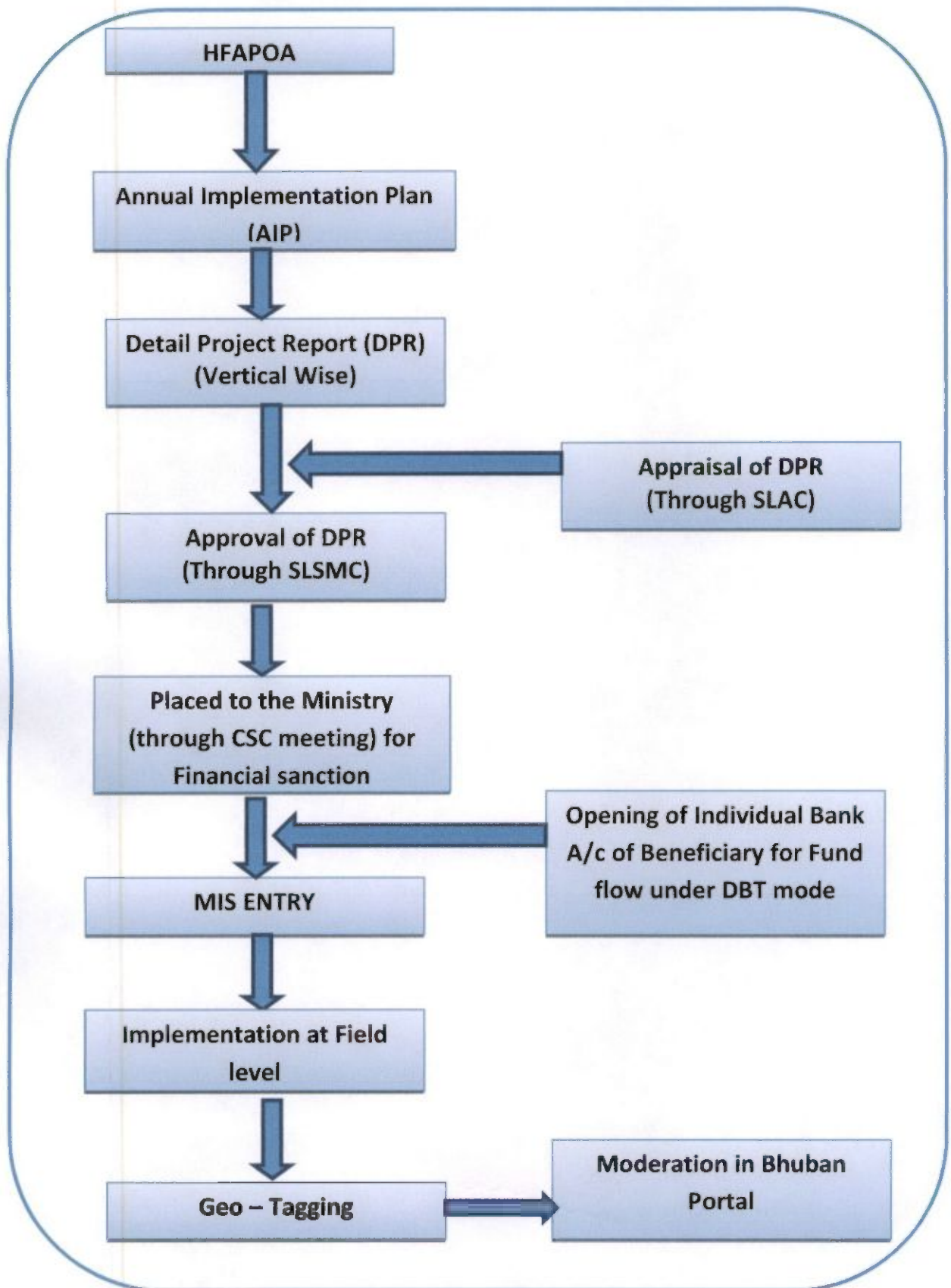

Table of Contents

Introductory Note by Chairperson	4
List of Tables	5
List of Figures	6
List of Maps	6
Abbreviations	7
Working Definitions	8
Brief Project Details	10
City Profile and Overview	14
Section I Introduction	16
Section: 2 Salient features of HFAPoA and its linkage with proposed project and its justification	18
2.1 General introduction on status and Prioritization for proposed project	18
2.2. Summary of findings of HFAPoA. Physical infrastructure & Social infrastructure, Spatial, demographic and socio-economic profiles of slums/ Non slums	18
2.3 Tenure Status	20
2.4 Choice of Option/Vertical and its justification for housing and/or infrastructure	22
2.5 Resource mobilization strategy and Implementation strategy	26
Section 3: Project Concept and Scope	28
3.1 Introduction of slum(s)/non Slum Area	28
3.2. Location of slum(s) / non Slum Area, Tenural Status, Land use and Land Possession status	34
3.3. Existing basic infrastructure and its coverage	38
Section 4 – Description of Proposed Project and Planning	43
4.1 Provision of Housing	43
4.2. Disaster Management and Mitigation	59
4.3. Statutory approval including environmental clearance (as applicable)	59
Section 5 – Project Cost Estimate	61
5.1. Detailed Estimates	61
5.2.1. Detailed Estimate of Provision of Housing	61
5.2.2. Detailed Estimate of adoption of technology for Concrete Road:	78
5.2.3. Detailed Estimate of adoption of technology for Water Connection	80
Section 6 – Project Implementation & Management Framework	81
6.1. Institutional Framework for implementation	82
6.2. Implementation schedule	82
6.3. Quarterly component wise investment schedule vis-a-vis means of finance	82
6.4. Monitoring mechanism at State, ULB and Community level.	82
6.5. Quality Control & Quality Assurance Plan	82
Section 7 – Operation & Maintenance Plan	83
Section 8 – Project Financials	83

Section 9	
9.1 Lan Use Map of the Municipality.	
9.2 Map Showing Slums	
9.3 Slum Maps	
9.4 Map Showing Non-Slum Areas	
9.5 Non-Slum Area Maps	

Introductory Note by Chairperson

JHALDA MUNICIPALITY consisting of 12 nos. of Wards is a rural based Municipality, established on 1st July, 1888 and situated in the District of Purulia. Jhalda town is situated in the western part of Purulia district and about 9 km from Jharkhand Bengal Border. Being a rural based economy municipal town faces many problems in its development process. Govt. Grants are the only source of fund for the infrastructure development as well as the socio-economical development of the municipal citizen.

In this context the Municipality has prepared Housing for All Plan of Action during the period from 2015-16 to 2021-22 and Detailed Project Report (DPR) for Beneficiary Led Construction for the year 2019-20.

In this regard I would like to thank all the Municipal citizen, ward committee, respective ward councillors, Municipal staff and who have rendered their valuable services towards the completion of DPR. I would also take this opportunity to thank Municipal Engineering Directorate and Municipal Affaire Dept. Govt of WB and especially to the SUDA for their guidance and support as and when it was required.

From the demand survey under this project it was reveled that the demand of housing is 2752 nos. Out of these 683 nos. has taken up for slum Non-Slum areas for the year 2019-20.

After successful implementation of this project housing problem among economically weaker section will be solved by 2021-22.



Chairman
Jhalda Municipality

Chairman
Jhalda Municipality

List of Tables

Sl. No.	Description	Page No.
1	Table 1: Component wise abstract for each slum/Non slums area	13
2	Table 2: Land Tenure Status in connection with Housing for All in Slums	24
3	Table 3: Land Tenure Status in connection with Housing for All in Non-Slum Areas	25
4	Table 4: Slum and Non-Slum wise Intervention strategies	26
5	Table 5: Year-wise targets under different components	29
6	Table 6: Slum areas	33
7	Table 7: Non-Slum Areas	36
8	Table 8: Location of Slums	38
9	Table 9: Existing Basic Infrastructure of Slums	42
10	Table 10: Connectivity of Slums	43
11	Table 11: Annexure C- DPR Scrutiny Report for BLC	47
12	Table-12: Dwelling units	61
13	Table-13: Share of Fund	65
14	Table 14: Component wise abstract for each slum/Non slums area	68

List of Figures

Sl. No.	Description	Page No.
1	Figure- 1: Drawing of Dwelling Unit	70

List of Maps

Sl. No.	Description	Page No.
1	Map 1: Base Map of Jhalda Municipality	23
2	Map 2: Map Showing Slum Areas	35
3	Map 3: Map Showing Non-Slum Areas	37

Abbreviations

A&OE	Administrative and Other Expenses	MoA	Memorandum of Agreement
AHP	Affordable Housing in Partnership	MoHUPA	Ministry of Housing and Urban Poverty Alleviation
AIP	Annual Implementation Plan	MoU	Memorandum of Understanding
CDP	City Development Plan	IIT	Indian Institute of Technology
CLS	Credit linked subsidy	NA	Non Agricultural (NA)
CNA	Central Nodal Agencies	NBC	National Building Code
CSMC	Central Sanctioning and Monitoring Committee	NHB	National Housing Bank
DIPP	Department of Industrial Policy and Promotion	NOC	No Objection Certificate
		NPV	Net Present Value
DPR	Detailed Project Report	PLI	Primary Lending Institution
EMI	Equated Monthly Instalment	SFCPoA	Slum Free City Plan of Action
EWS	Economically Weaker Section	SLAC	State Level Appraisal Committee
FAR	Floor Area Ratio	SLNA	State level Nodal Agencies
FSI	Floor Space Index	SLSMC	State Level Sanctioning and Monitoring Committee
HFA	Housing for All		
HFAPoA	Housing for All Plan of Action	TDR	Transfer of Development Rights
HUDCO	Housing and Urban Development Corporation	TPQMA	Third Party Quality Monitoring Agency
IEC	Information Education & Communication	ULB	Urban Local Body
IFD	Integrated Finance Division	UT	Union Territory
LIG	Low Income Group	MD	Mission Directorate

Working Definitions

Affordable Housing Project:	Housing projects where 35% of the houses are constructed for EWS category
Beneficiary	<p>A beneficiary family will comprise husband, wife and unmarried children.</p> <p>The beneficiary family should not own a pucca house (an all weather dwelling unit) either in his/her name or in the name of any member of his/her family in any part of India.</p>
Carpet Area	Area enclosed within the walls, actual area to lay the carpet. This area does not include the thickness of the inner walls
Central Nodal Agencies	Nodal Agencies identified by Ministry for the purposes of implementation of Credit linked subsidy component of the mission
Economically Weaker Section (EWS):	EWS households are defined as households having an annual income up to Rs. 3,00,000 (Rupees Three Lakhs). States/UTs shall have the flexibility to redefine the annual income criteria as per local conditions in consultation with the Centre.
EWS House	An all weather single unit or a unit in a multi-storeyed super structure having carpet area of upto 30 sq. m. with adequate basic civic services and infrastructure services like toilet, water, electricity etc. States can determine the area of EWS as per their local needs with information to Ministry.
"Floor Area Ratio" (FAR)/FSI	<p>The quotient obtained by dividing the total covered area (plinth area) on all the floors by the area of the plot:</p> $\text{FAR} = \frac{\text{Total covered area on all the floors} \times 100}{\text{Plot area}}$ <p>If States/Cities have some variations in this definition, State/City definitions will be accepted under the mission</p>
Implementing Agencies	Implementing agencies are the agencies such as Urban Local Bodies, Development Authorities, Housing Boards etc. which are selected by State Government/SLSMC for implementing Housing for All Mission.
Low Income Group (LIG):	LIG households are defined as households having an annual income between Rs.3,00,001 (Rupees Three Lakhs One) up to Rs.6,00,000 (Rupees Six Lakhs). States/UTs shall have the flexibility to redefine the annual income criteria as per local conditions in consultation with the Centre.
Primary Lending Institutions (PLI)	Scheduled Commercial Banks, Housing Finance Companies, Regional Rural Banks (RRBs), State Cooperative Banks, Urban Cooperative Banks or any other institutions

	as may be identified by the Ministry
Slum	A compact area of at least 300 population or about 60-70 households of poorly built congested tenements, in unhygienic environment usually with inadequate infrastructure and lacking in proper sanitary and drinking water facilities.
State Land Nodal Agencies (SLNAs)	Nodal Agency designated by the State Governments for implementing the Mission
Transfer of Development Rights (TDR)	TDR means making available certain amount of additional built up area in lieu of the area relinquished or surrendered by the owner of the land, so that he can use extra built up area himself in some other land.

Brief Project Details

Pradhan Mantri Awas Yojana (PMAY) aims at Providing Housing for All (HFA) by 2022 when the Nation Complete 75 years of its independence.

The urban homeless persons contribute to the economy of the cities and thus the Nation as cheap labour in the informal sector; yet they live with no shelter or social security. The urban homeless people are not getting service with many challenges like no access to elementary Public Services such as health, education, food, water and sanitation. Pradhan Mantri Awas Yojana (PMAY) also aims at providing a pucca house to every family with toilet facilities, 24 X 7 electricity supply.

The Mission seeks to address the housing requirement of urban poor including slum dwellers through “In Situ” Slum Redevelopment, Affordable Housing through credit linked subsidy, and Affordable Housing in partnership and subsidy for beneficiary led individual house. Under the mission, beneficiaries can take advantage under one component only.

Total beneficiaries of the scheme are 683 nos from slum and Non Slum projected for the year 2019-20.

Total cost of the project is **Rs. 2764.78 lakhs** as per relevant department & P.W.D. schedule of rates.

Annexure 7C

(Para 14.5 of the Guidelines)

Format for Project under Beneficiary Led Construction Or Enhancement

1	Name of the State:	:	West Bengal						
2	Name of the District:	:	Purulia						
3	Name of the City:	:	Jhalda						
4	Project Name:	:	Hfa-Jhalda -2019-20						
5	Project Code:	:	19801736044N0						
6	State Level Nodal Agency:	:	State Urban Development Agency						
7	Implementing Agency/ ULB	:	Jhalda Municipality						
8	Date of Approval by State Level Sanctioning and Monitoring Committee (SLSMC)	:							
9	No. of location covered in project: No of Slum Area Covered & No of Non Slum Area Covered	:	Name of Location	No. of beneficiaries	Whether Slum / Non-Slum	If Slum, then Slum type	If slum, whether it gets completely rehabilitated		
		:	Jhalda Municipal Area	683	Covering both Slum & Non-Slum area	Notified	No		
10	Project Cost (Rs. In Lakhs)	:							
11	No. of beneficiaries covered in the project	:	GEN	SC	ST	OBC	Total	Minority	Person with Disability
		:	340	196	3	144	683	41	Nil
12	Whether beneficiary have been selected as PMAY Guidelines?	:	Yes						
13	No. of Houses constructed / acquired. Please specify ownership (Any of these)	:	Joint	Female	Male	Transgender			
		:	Nil	272	411	Nil			
14	No. of beneficiaries covered in the project	:	Male	Female	Transgender				
		:	411	272	Nil				
15	Whether it has been ensured that selected beneficiaries have rightful ownership of the land ?	:	Yes						
16	Whether building plan for all houses have been Approved?	:	Yes						
17	i. Gol grant required (Rs. 1.5 lakh per eligible beneficiary) (Rs. in Lakhs)	:	1024.50						
	ii. State grant, (Rs. in Lakhs)	:	1443.86						
	iii. ULB grant (Rs. in Lakhs)	:	125.67						
	iv. Beneficiary Share (Rs. in Lakhs)	:	170.75						
	v. Total (Rs. in Lakhs)	:	2764.78						

18	Whether technical specification / design for housing have been ensured as per Indian Standards / NBC/ State Norms?	:	Yes
19	Whether it has been ensured that balance cost of construction is tied up with State Grant, ULB Grant & Beneficiary Share ?	:	Yes
	Whether trunk and line infrastructure is existing or being provisioned ?	:	
	i. Water Supply	:	Yes
	ii. Sewerage	:	No
	iii. Road	:	Yes
	iv. Storm Water Drain	:	Yes
	v. External Electrification	:	Yes
	vi. Solid Waste Management	:	Yes
	vii. Any Other	:	No
	viii. In case, any infrastructure has not been proposed, reason thereof.	:	Sewerage Scheme has not been proposed due to desired level of supply of water as CPHEEO norms has not been achieved.
20	Whether disaster (earthquake, flood, cyclone, landslide etc.) resistant features have been adopted in concept, design and implementation of the project ?	:	Yes
21	Whether Demand Survey Completed for entire city ?	:	Yes
22	Whether City-wide integrated project have been formulated ? If not reasons thereof ?	:	Yes
23	Whether validation with SECC data for housing condition conducted ?	:	Yes
24	Whether Direct Benefit Transfer (DBT) of fund to individual bank account of beneficiary ensured in the project ?	:	Yes
25	Whether there is provision in DPR for tracking/monitoring the progress of individual houses through geo-tagged photographs ?	:	Yes
26	Whether any innovation/cost effective / Green technology adopted in the project?	:	Yes
27	Comments of SLAC after techno economic appraisal of DPR	:	Project covers the most needy beneficiaries
28	Project brief including any other information ULB/State would like to furnish	:	The project covers all wards
29	Project Submission Date to	:	

	SLSMC	
--	-------	--

It is hereby confirmed that State/UT and ULB have checked all the beneficiaries as per guidelines of HFA. It is also submitted that no beneficiary has been selected for more than one benefit under the Mission including Credit Linked Subsidy Scheme (CLSS) component of the Mission.



Signature of the
Jhalda Municipality
Chairman
Jhalda Municipality

Signature

Chief Engineer
M.E Dte,GoWB

Signature

(Director,SUDA)

Signature

(Secretary,UD & MA Department,GoWB)

City Profile and Overview

History

Jhala Municipality comes into being on 1st July 1888 under Bihar-Orissa local self Govt. Act 1885.

Sub-Divisional Officer, Purulia Sadar Manbhum was the Ex-Officio Chairman, Jhalda Municipality. Municipality was governed under Bihar-Orissa Municipal Act till 30th October 1956 and from 1st November 1956 it is being governed under West Bengal Govt.

The Municipality is 45 km from the district town Purulia and 9 km from Jharkhand Bengal Border. It was started with only 200 hutments having hardly a population of 2000. At first the municipality was divided into 4 ward constituencies. Then in the year 1961 it was divided into 9 wards and in the year 1996 the municipality was divided into 12 wards having 12 councillors.

At present the population of the municipality is 19540. Actually the population increases by leaps and bounds from 1975 onwards. It is still being on the increase.

The topographical features of the town is such that it was never frequented by flood and land slides. But during torrential rain with strong wind in rainy seasons hutments of the poor slum dwellers are worst effected by rain. During peak summer season, the rate payers of town face great difficulties in producing portable water supply for drinking and also for other domestic purpose. So we fill to make an over all, sustainable, people participatory development plan.

Year of Establishment:

1st July 1888

DPR Main Report

Section I: Introduction

“Housing for All” Mission for urban area will be implemented during 2015-2022 and Mission will provide central assistance to implementing agencies through States and Uts for providing houses to all eligible families/beneficiaries by 2022. Mission will be implemented as Centrally Sponsored Scheme (CSS) except for the component 1.2 of credit linked subsidy which will be implemented as a Central Sector Scheme. A beneficiary family will comprise husband, wife, unmarried sons and/or unmarried daughters. The beneficiary family should not own a pucca house either in his/her name or in the name of any member of his/her family in any part of India to be eligible to receive central assistance under the mission. States/Uts, at their discretion, may decide a cut-off date on which beneficiaries need to be resident that urban area for being eligible to take benefits under the scheme.

Mission with all its component has become effective from the date 17.06.2015 and will be implemented upto 31.03.2022. All 4041 statutory towns as per Census 2011 with focus on 500 Class I cities would be covered in three phases as follows:

- Phase I (April 2015 – March 2017) to cover 100 Cities selected from States/Uts as • per their willingness.
- Phase II (April 2017 – March 2019) to cover additional 200 Cities•
- Phase III (April 2019 – March 2022) to cover all other remaining Cities•

Ministry, however, will have flexibility regarding inclusion of additional cities in earlier phases in case there is a resource backed demand from States/Uts.

The HFAPoA for Memari has been prepared in accordance with the guidelines issued by Ministry of Housing and Urban Poverty Alleviation, Government of India. Overall approach adopted throughout the preparation of this HFAPoA has been based on four key principles,

- well rounded stakeholder consultations,
- continuous community involvement,
- providing innovative solutions and
- Coordination & validation.

Methodology adopted for preparation of HFAPoA is demonstrated in the below:

- 1) Taking Initiative for Demand Assessment Survey.
- 2) Conducting Orientation Programme with elected representative and officers of ULB.
- 3) Conducting Orientation programme with Supervisors and Enumerators.
- 4) Conducting Demand survey and complete the work.

- 5) Conducting Data Entry of the survey form and complete the work
- 6) Analysis of the data.
- 7) Filling up the requisite formats.
- 8) Planning of project with elected representatives and officers of ULB.
- 9) Preparing investment requirement and Financial plan
- 10) Finalization of HFAPoA.

Section: 2 Salient features of HFAPoA and its linkage with proposed project and its justification

2.1 General introduction on status and Prioritization for proposed project

In summarizing the HFAPoA of Jhalda Municipality, it takes one vertical for implementation of the project i.e. "Beneficiary –led – construction". For this project, Jhalda Municipality conducted Demand Assessment survey for getting total requirement of houses in the ULB. From this survey, the total survey form received from Semi-Pucca & Kutcha House is 2752. Out of total survey forms received, 2319 form received from 22 slums and 433 forms received from non slums.

2.2. Summary of findings of HFAPoA. Physical infrastructure & Social infrastructure, Spatial, demographic and socio-economic profiles of slums/ Non slums;

Housing for All (HFA) Scheme has since been launched by the Ministry of Housing & Urban Poverty Alleviation (MoHUPA), Govt. Of India in Mission mode which envisages provision of Housing for All by 2022 when the Nation completes 75 years of its Independence. The Mission seeks to address the housing requirement of urban poor including slum dwellers through following programme verticals:

Redevelopment of slums with private participation

Promotion of affordable Housing for weaker section through credit linked subsidy

Affordable Housing in partnership with public sectors

Subsidy for beneficiary-led individual house construction.

In compliance with the objective and as per direction of the Ministry of Housing & Urban Poverty Alleviation (MoHUPA) and State Urban Development agency(SUDA), West Bengal was undertake a demand survey through suitable means for accessing the actual demand of housing. For this mission Jhalda Municipality undertook Demand survey on 17.09.2015 and completed the survey on 06.10.2015. From this survey, different informations have been took off. Summary of findings of survey have been given below:

There was no slum area in Jhalda Municipal area before 2006. Identification of slums started during 2006. But identification of slum has done in a structure manner during preparation of 1st generation "Draft Development Plan-2008-2013" in the year 2007. Till then number of slums were 22. IHSDP Project was for 16 slums. Identification and restructuring of slum areas done during USHA survey in the year 2012. Housing for All project has been prepared for these 22 slums.

Brief Details of Non-Slum Area

Base Map of Jhalda Municipality

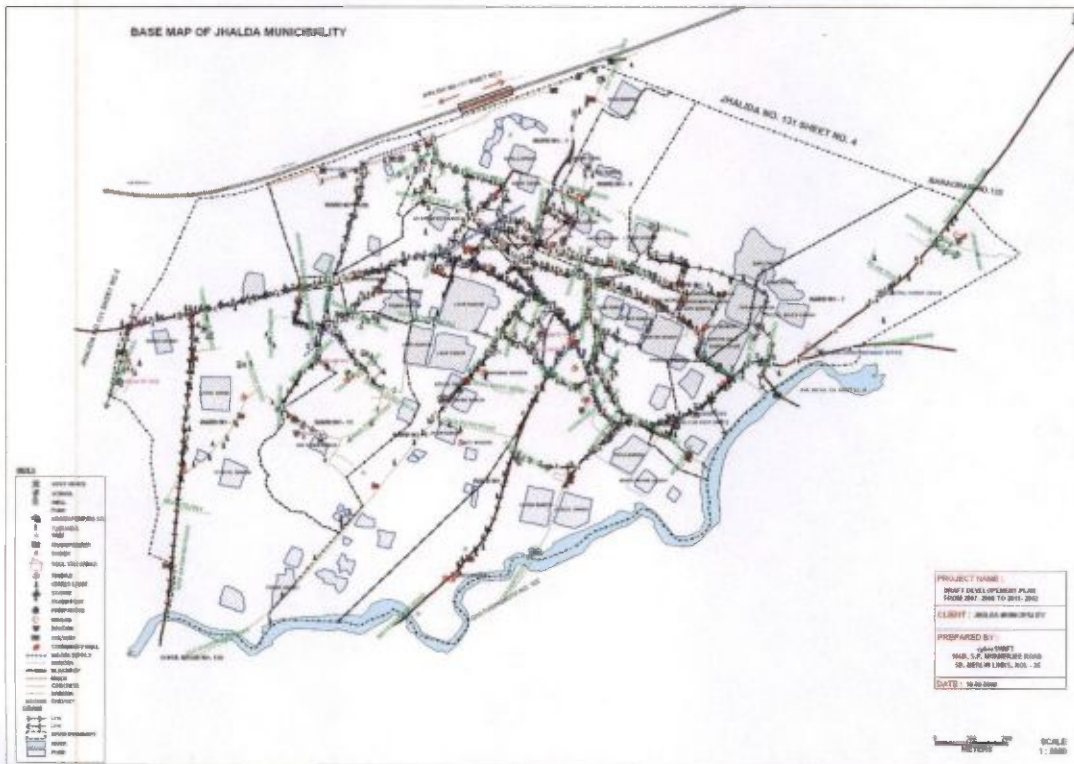

Map 1: Base Map of Jhalda Municipality

2.3 Tenure Status

As per the demand survey and geographical location of the city out of four verticals municipality has taken only Beneficiary Lead Construction (BLC) for the year 2019-20. In the 4th year of implementation of Housing for All, 683 beneficiaries have been identified for the construction of New House through BLC. The above beneficiaries have been selected only who are able to provide the land required for the construction of new house under BLC.

Table showing Land Tenure Status in connection with Housing for All in Slums

Ward No	Slum Code	Slum Name	AREA (in Sq. Mt.)	Ownership details			Type of house as per Roof Type		
				Own	Rented	Otherwise	Pacca	Semi Pucca	Katcha
a	b	c	d	e	f	g	h	i	j
1	001	Kandu Kuli and Chutar Kuli Bustee	45000	48	0	0	24	20	4
2	002	Hattola and Chutar Bustee	66000	120	0	0	31	50	39
	003	Munchi Para Bustee	46000	166	0	0	9	67	90
3	004	Rath Gorah Bustee	47000	176	0	0	36	42	98
	005	Garh Kuli Bustee	61000	163	0	0	35	38	90
4	006	Kaibarta Para Bustee	86000	207	0	0	138	42	27
5	007	Dera Bustee	42000	64	0	0	2	6	56
	008	Charani Para Bustee	67000	101	0	0	28	73	0
6	009	Pahardhar and Khukri Saheb Dera	58000	71	0	0	0	27	44
	010	Poka Bandh Bustee	68000	123	0	0	0	50	73
	011	Chawk Bazar Bouri Para Bustee	19000	39	0	0	1	23	15
7	012	Bagandi Bustee	104000	349	0	0	37	79	233
	013	Kaici Bandh Bustee	24000	20	0	0	0	19	1
	014	Lucus Saheb Dera	18000	11	0	0	0	3	8
8	015	Purano Bandh Bustee	112000	206	0	0	68	60	78
	016	Sati Kuli Bustee	61000	59	0	0	21	6	32

9	017	Mandap Para Kachhi Khal Bustee	18000	251	0	0	50	171	30
10	018	Dabar Kuli Ghasi Kuli Bustee	89000	141	0	0	14	18	109
	019	Kuiry Para Bustee	41000	60	0	0	4	20	36
11	020	Bagtipara Baisnab Para Bustee	124000	320	0	0	68	191	61
12	021	Jelia Para Bustee	89000	123	0	0	19	71	33
	022	Station Para Bustee	24000	131	0	0	45	76	10

Table 2: Land Tenure Status in connection with Housing for All in Slums

Table showing Land Tenure Status in connection with Housing for All in Non-Slum areas

Non-Slum Area	Land Ownership			Type of House	
	Own	Rented	Otherwise	Semi Pucca	Kutcha
a	b	c	d	e	f
Ward 1	74	0	3	57	20
Ward 4	27	1	0	18	10
Ward 5	73	0	3	76	0
Ward 6	134	2	21	79	78
Ward 8	61	2	0	10	53
Ward 10	32	0	0	20	12

Table 3: Land Tenure Status in connection with Housing for All in Non-Slum Areas

2.4 Choice of Option/Vertical and its justification for housing and/or infrastructure

Housing for All (HFA) Scheme has since been launched by the Ministry of Housing & Urban Poverty Alleviation (MoHUPA), Govt. of India in Mission mode which envisages provision of Housing for All by 2022 when the Nation completes 75 years of its Independence. The Mission seeks to address the housing requirement of urban poor including slum dwellers through following programme verticals:

- Redevelopment of slums with private participation
- Promotion of affordable Housing for weaker section through credit linked subsidy
- Affordable Housing in partnership with public sectors
- Subsidy for beneficiary-led individual house construction.

Considering the Geographical location and outcome of Demand Survey, Jhalda Municipality, takes only one vertical i.e. is “Beneficiary led construction”. From present Demand Assessment survey for Housing for all (HFA), it is noticed that all the household e.i. 2752 want their house through “Beneficiary-led-Construction”.

II. Slum-wise Intervention strategies for Untenable Slums (Non PPP)

Name of the Slum	Area of the Slum in sq. mtrs	Total No. of Slum House as per Demand Survy	Proposed Development Strategy		
			i-Affordable Housing Project (AHP)		Proposed Year of Intervention
			ii-Credit Linked Subsidy Scheme (CLSS)		
			iii-Beneficiary Led Construction		
			iv-Clubbing with other Tenable Slums		
Kandu Kuli and Chutar Kuli Bustee(a) East	45000	10	Beneficiary Led Construction	2018-19	
(b) West		8	Beneficiary Led Construction	2018-19	
©		6	Beneficiary Led Construction	2018-19	
Hattola and Chutar Bustee(a)	66000	36	Beneficiary Led Construction	2018-19	
(b)		31	Beneficiary Led Construction	2018-19	
©		22	Beneficiary Led Construction	2018-19	
Munchi Para Bustee	46000	63	Beneficiary Led Construction	2018-19	
(b)		55	Beneficiary Led Construction	2018-19	
©		39	Beneficiary Led Construction	2018-19	
Rath Gorah Bustee	47000	56	Beneficiary Led Construction	2018-19	

		49	Beneficiary Led Construction	2018-19
		35	Beneficiary Led Construction	2018-19
Garh Kuli Bustee	61000	51	Beneficiary Led Construction	2018-19
(b)		45	Beneficiary Led Construction	2018-19
(c)		32	Beneficiary Led Construction	2018-19
Kaibarta Para Bustee	86000	28	Beneficiary Led Construction	2018-19
(b)		24	Beneficiary Led Construction	2018-19
(c)		17	Beneficiary Led Construction	2018-19
Dera Bustee	42000	25	Beneficiary Led Construction	2018-19
(b)		22	Beneficiary Led Construction	2018-19
(c)		15	Beneficiary Led Construction	2018-19
Charani Para Bustee	67000	29	Beneficiary Led Construction	2018-19
(b)		26	Beneficiary Led Construction	2018-19
(c)		18	Beneficiary Led Construction	2018-19
Pahardhar and Khukri Saheb Dera	58000	28	Beneficiary Led Construction	2018-19
(b)		25	Beneficiary Led Construction	2018-19
(c)		18	Beneficiary Led Construction	2018-19
Poka Bandh Bustee	68000	49	Beneficiary Led Construction	2018-19
(b)		43	Beneficiary Led Construction	2018-19
(c)		31	Beneficiary Led Construction	2018-19
Chawk Bazar Bouri Para Bustee	19000	15	Beneficiary Led Construction	2018-19
(b)		14	Beneficiary Led Construction	2018-19
(c)		9	Beneficiary Led Construction	2018-19
Bagandi Bustee	104000	125	Beneficiary Led Construction	2018-19
(b)		109	Beneficiary Led Construction	2018-19
(c)		78	Beneficiary Led Construction	2018-19
Kaici Bandh Bustee	24000	8	Beneficiary Led Construction	2018-19
(b)		7	Beneficiary Led Construction	2018-19
(c)		5	Beneficiary Led Construction	2018-19
Lucus Saheb Dera	18000	4	Beneficiary Led Construction	2018-19
(b)		4	Beneficiary Led Construction	2018-19
(c)		3	Beneficiary Led Construction	2018-19
Purano Bandh Bustee	112000	55	Beneficiary Led Construction	2018-19
(b)		48	Beneficiary Led Construction	2018-19

(c)		35	Beneficiary Led Construction	2018-19
Sati Kuli Bustee	61000	15	Beneficiary Led Construction	2018-19
(b)		13	Beneficiary Led Construction	2018-19
(c)		10	Beneficiary Led Construction	2018-19
Mandap Para Kachhi Khal Bustee	18000	80	Beneficiary Led Construction	2018-19
(b)		70	Beneficiary Led Construction	2018-19
(c)		51	Beneficiary Led Construction	2018-19
Dabar Kuli Ghasi Kuli Bustee	89000	51	Beneficiary Led Construction	2018-19
(b)		44	Beneficiary Led Construction	2018-19
(c)		32	Beneficiary Led Construction	2018-19
Kuiry Para Bustee	41000	22	Beneficiary Led Construction	2018-19
(b)		20	Beneficiary Led Construction	2018-19
(c)		14	Beneficiary Led Construction	2018-19
Bagtipara Baisnab Para Bustee	124000	100	Beneficiary Led Construction	2018-19
(b)		88	Beneficiary Led Construction	2018-19
(c)		64	Beneficiary Led Construction	2018-19
Jelia Para Bustee	89000	42	Beneficiary Led Construction	2018-19
(b)		36	Beneficiary Led Construction	2018-19
(c)		26	Beneficiary Led Construction	2018-19
Station Para Bustee	24000	34	Beneficiary Led Construction	2018-19
(b)		30	Beneficiary Led Construction	2018-19
(c)		22	Beneficiary Led Construction	2018-19

Table 4: Slum and Non-Slum wise Intervention strategies

V-Year-wise target under different components																	
Interventions		Number of Beneficiaries and Central Assistance Required (Rs. In Crores)															
		2015-16		2016-17		2017-18		2018-19		2019-20		2020-21		2021-22		Total	
		No	Amount	No	Amount	No	Amount	No	Amount	No	Amount	No	Amount	No	Amount	No	Amount
Redevelopment through Private Participation	Slums	Nil	NA	Nil	NA	Nil	NA	Nil	NA	Nil	NA	Nil	NA	Nil	NA	Nil	NA
	Slums	926	13.89	811	12.165	582	8.73	Nil	NA	Nil	NA	Nil	NA	Nil	NA	2319	34.785
Subsidy for beneficiary-led/improvement of existing house	Non-Slums	173	2.595	152	2.28	108	1.62	Nil	NA	Nil	NA	Nil	NA	Nil	NA	433	6.495
	Slums	Nil	NA	Nil	NA	Nil	NA	Nil	NA	Nil	NA	Nil	NA	Nil	NA	Nil	NA
Credit linked subsidy to individual beneficiaries	Non-Slums	Nil	NA	Nil	NA	Nil	NA	Nil	NA	Nil	NA	Nil	NA	Nil	NA	Nil	NA
	Slums	Nil	NA	Nil	NA	Nil	NA	Nil	NA	Nil	NA	Nil	NA	Nil	NA	Nil	NA
Affordable Housing in Partnership (AHP)	Slums	Nil	NA	Nil	NA	Nil	NA	Nil	NA	Nil	NA	Nil	NA	Nil	NA	Nil	NA
	Non-Slums	83	1.25	85	1.28	88	1.32	90	1.35	93	1.40	96	1.44	99	1.49	634	9.51

Table 5: Year-wise targets under different components

2.5 Resource mobilization strategy and Implementation strategy

Physical and social infrastructure require to develop in slum and non slum area to be covered another central and state schemes like 13th FC, 4th SFC, UWES etc. Beneficiaries belong to propoor families, unable to contribute the beneficiary contribution under HFA project should be cover under project of SUHP funded by State Government.

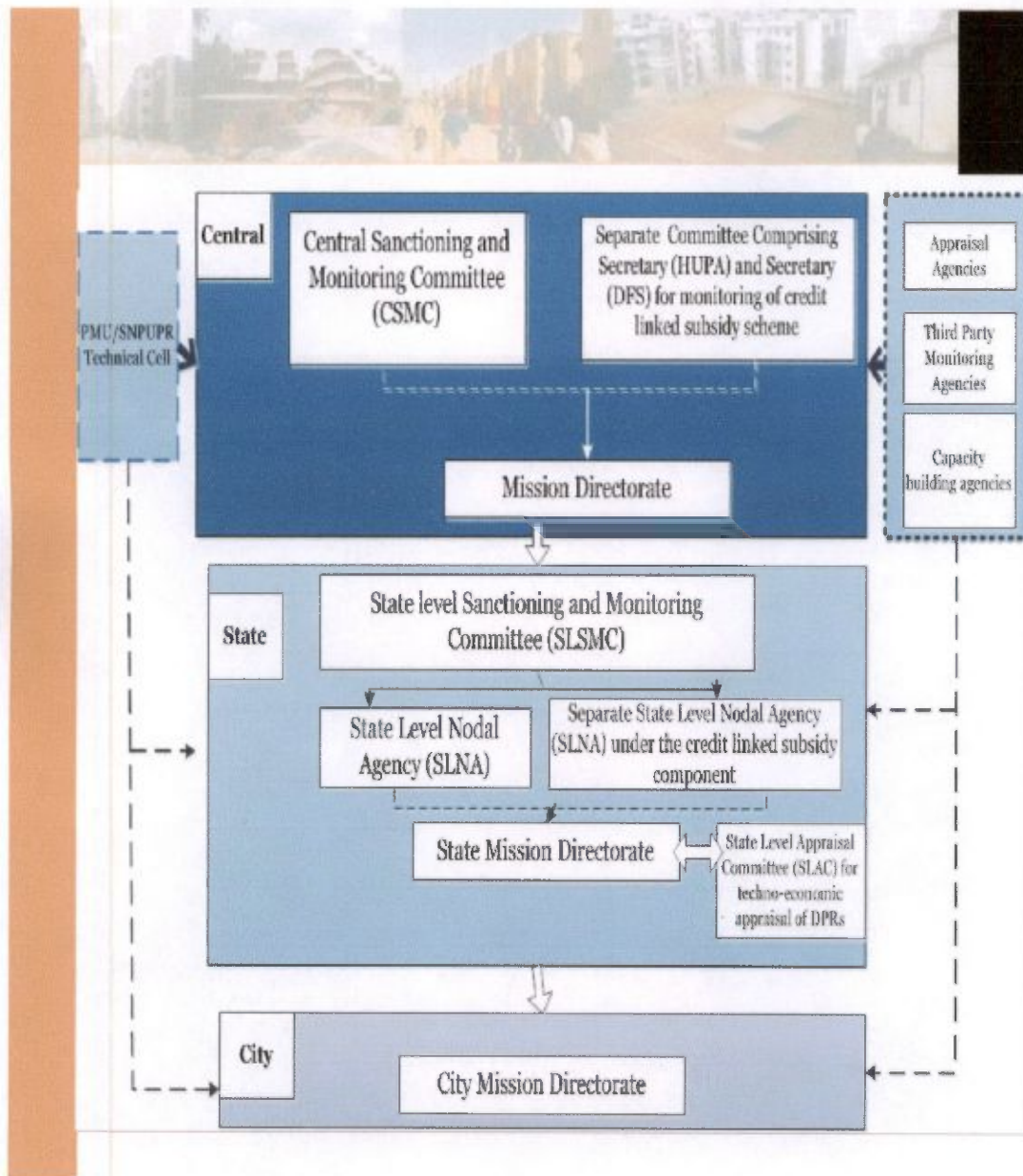

Roles and responsibilities of the Institutions:**Central Sanctioning and Monitoring Committee (CSMC)**

- An inter-ministerial committee under Chairpersonship of Secretary (HUPA) for implementation of the Mission, approvals there under and monitoring.

Indicative Functions of CSMC

- Overall review and Monitoring of the Mission
- Assessing resource requirement based on HFAPoA and AIP submitted by States/UTs
- Approval of central releases under various components of the Mission
- Approval of Capacity Building Plans of States/UTs
- Devising financial and other norms for various activities undertaken as part of the Mission
- Approval of Annual Quality Monitoring Plans, Social Audit plans etc.
- Any other important issues required for implementation of the Mission.

State Level Sanctioning and Monitoring Committee (SLSMC)**Indicative functions of SLSMC**

- Approval of Housing for All Plan of Action (HFAPoA)
- Approval of Annual Implementation Plan
- Approval of DPRs under various components of the Mission
- Approval of Annual Quality Monitoring Plans
- Reviewing progress of approved projects in the State and cities
- Monitoring of implementation of Mission
- Any other issues required for effective implementation of the Mission.

Section 3: Project Concept and Scope

3.1 Introduction of slum(s)/non Slum Area:

Under section-3 of the Slum Area Improvement and Clearance Act, 1956, slums have been defined as mainly those residential areas where dwellings are in any respect unfit for human habitation by reasons of dilapidation, overcrowding, faulty arrangements and designs of such buildings, narrowness and faulty arrangement of streets, lack ventilation, light or sanitation facilities or any combination of these factors which are detrimental to safety, health and morals. Thus, conceptually slums are compact overcrowded residential areas (and not isolated or scattered dwellings) unfit for habitation due to lack of one or more of the basic infrastructure like drinking water, sanitation, electricity, sewerage, streets etc.

It is in this background that in the 2001 Census, an innovative attempt was made to collect demographic data slum areas across the country.

As per 2001 population census, the slum population is estimated to be 61.8 million, out of a total urban population of 285.35 million people reside in urban areas.

The analysis of the data in this report provided an overview of the population characteristics of slums and squatter settlements and is expected to serve as a benchmark for pragmatic and realistic town planning while dealing with the issue of slums and slum dwellers.

Urbanization is fast becoming the defining process in shaping the course of social transformation & ensuing development concerns in India. About 377 million persons or about 31% of India's population of 1.21 billion lived in urban areas in 2011, spread over 5161 towns.

As per Report on Indian Urban Infrastructure and Services (NIUA) Report_, the urban population is likely to grow to about 600 million by 2031. About one-fourth (24%) of the urban population of India is poor i.e. their expenditure on consumption goods is less than the poverty line benchmark. The benefits of urbanization have eluded this burgeoning 67 million urban poor population, most of who live in slums. An analysis of population growth trends between 1991 and 2001 shows that while India grew at an average annual growth rate of 2%, urban India grew at 3% mega cities at 4% and slum populations rose by 5%. This rapid and unplanned urbanization and simultaneous growth of urban population in the limited living spaces has a visible impact on the quality of life of the slum dwellers of the city.

It is increasing clear that sustainable growth can only take place when it is inclusive and

when the entire population including the poor and marginalized need to have at the least access to decent shelter, basic amenities, livelihoods and a voice in governance.* Keeping this in mind the Government of India and the various State Governments have been taking up several schemes on partnership mode.

Table showing Slum areas

Sl. No.	Ward No	Slum Code	Slum Name	Type of house as per Roof Type			Total
				Pacca	Semi Pucca	Katcha	
a	b	c	d	e	f	g	h
1	1	001	Kandu Kuli and Chutar Kuli Bustee	24	20	4	48
2	2	002	Hattola and Chutar Bustee	31	50	39	120
3		003	Munchi Para Bustee	9	67	90	166
4	3	004	Rath Gorah Bustee	36	42	98	176
5		005	Garh Kuli Bustee	35	38	90	163
6	4	006	Kaibarta Para Bustee	138	42	27	207
7	5	007	Dera Bustee	2	6	56	64
8		008	Charani Para Bustee	28	73	0	101
9	6	009	Pahardhar and Khukri Saheb Dera	0	27	44	71
10		010	Poka Bandh Bustee	0	50	73	123
11		011	Chawk Bazar Bouri Para Bustee	1	23	15	39
12	7	012	Bagandi Bustee	37	79	233	349
13		013	Kaici Bandh Bustee	0	19	1	20
14		014	Lucus Saheb Dera	0	3	8	11
15	8	015	Purano Bandh Bustee	68	60	78	206
16		016	Sati Kuli Bustee	21	6	32	59
17	9	017	Mandap Para Kachhi Khal Bustee	50	171	30	251
18	10	018	Dabar Kuli Ghasi Kuli Bustee	14	18	109	141
19		019	Kuiry Para Bustee	4	20	36	60

20	11	020	Bagtipara Baisnab Para Bustee	68	191	61	320
21	12	021	Jelia Para Bustee	19	71	33	123
22		022	Station Para Bustee	45	76	10	131
Total				630	1152	1167	2949

Table 6: Slum areas

Slum Map

Table showing Non-Slum areas

Sl. No.	No n-Slum Area	Type of House		Total
		Semi Pucca	Kutcha	
a	b	c	d	e
1	Non-Slum area in Ward 1	57	20	77
2	Non-Slum area in Ward 4	18	10	28
3	Non-Slum area in Ward 5	76	0	76
4	Non-Slum area in Ward 6	79	78	157
5	Non-Slum area in Ward 8	10	53	63
6	Non-Slum area in Ward 10	20	12	32
	Total	260	173	433

Table 7: Non-Slum Areas

Non-Slum Map

3.2. Location of slum(s) / non Slum Area, Tenural Status, Land use and Land Possession status

Sl. No.	Ward No.	Slum Name	Area of Slum (Sq.Mt.)	Whether located in Core City/Town or Fringe area	Type of Area surrounding Slum	Physical Location of Slum
1	1	KUNDU KULI AND CHUTAR KULI BUSTEE(S.C-001)	45000	FRINGE AREA	Residential	Others(non-Hazardous/Non-Objectionable)
2	2	HATTOLA AND CHUTAR BUSTEE(S.C-002)	66000	CORE CITY/TOWN	Residential	Others(non-Hazardous/Non-Objectionable)
3	2	MUNCHI PARA BUSTEE(S.C-003)	46000	CORE CITY/TOWN	Other	Others(non-Hazardous/Non-Objectionable)
4	3	RATH GORAH BUSTEE(S.C-004)	47000	CORE CITY/TOWN	Residential	Others(non-Hazardous/Non-Objectionable)
5	3	GARH KULI BUSTEE(S.C-005)	61000	CORE CITY/TOWN	Residential	Others(non-Hazardous/Non-Objectionable)
6	4	KAIBARTA PARA BUSTEE(S.C-006)	86000	CORE CITY/TOWN	Residential	Others(non-Hazardous/Non-Objectionable)
7	5	DERA BUSTEE(S.C-007)	42000	CORE CITY/TOWN	Residential	Others(non-Hazardous/Non-Objectionable)
8	5	CHATANI PARA BUSTEE(S.C-008)	67000	CORE CITY/TOWN	Residential	Others(non-Hazardous/Non-Objectionable)
9	6	PAHARDHAR AND KHUKRI SAHEB DERA(S.C-009)	58000	CORE CITY/TOWN	Residential	Others(non-Hazardous/Non-Objectionable)
10	6	POKA BANDH BUSTEE(S.C-010)	68000	CORE CITY/TOWN	Residential	Others(non-Hazardous/Non-Objectionable)
11	6	CHAWK BAZAR BOURI PARA BUSTEE(S.C-011)	19000	FRINGE AREA	Other	Others(non-Hazardous/Non-Objectionable)
12	6	BAGANDI BUSTEE(S.C-012)	104000	FRINGE AREA	Other	Others(non-Hazardous/Non-Objectionable)

13	7	KAICI BANDH BUSTEE(S.C-013)	24000	FRINGE AREA	Other	Others(non-Hazardous/Non-Objectionable)
14	7	LUCUS SAHEB DERA(S.C-014)	18000	FRINGE AREA	Other	Others(non-Hazardous/Non-Objectionable)
15	8	PURANO BANDH BUSTEE(S.C-015)	112000	FRINGE AREA	Other	Others(non-Hazardous/Non-Objectionable)
16	8	SASTI KULI BUSTEE(S.C-016)	61000	FRINGE AREA	Other	Others(non-Hazardous/Non-Objectionable)
17	9	MANDAP PARA KACHHI KHAL BUSTEE(S.C-017)	18000	FRINGE AREA	Other	Others(non-Hazardous/Non-Objectionable)
18	10	DABAR KULI GHASI KULI BUSTEE(S.C-018)	89000	FRINGE AREA	Other	Others(non-Hazardous/Non-Objectionable)
19	10	KUIRY PARA BUSTEE(S.C-019)	41000	FRINGE AREA	Other	Others(non-Hazardous/Non-Objectionable)
20	11	BAGTIPARA BAI SNAB PARA BUSTEE(S.C-020)	124000	FRINGE AREA	Other	Others(non-Hazardous/Non-Objectionable)
21	12	JELIA PARA BUSTEE(S.C-021)	89000	FRINGE AREA	Other	Others(non-Hazardous/Non-Objectionable)
22	12	STATION APPH BUSTEE(S.C-022)	24000	FRINGE AREA	Other	Others(non-Hazardous/Non-Objectionable)

Table 8: Location of Slums

Tenural Status of Slums

Ward No	Slum Code	Slum Name	AREA (in Sq. Mt.)	Ownership details			Type of house as per Roof Type		
				Own	Rented	Otherwise	Pacca	Semi Pucca	Katcha
a	b	c	d	e	f	g	h	i	j
1	001	Kandu Kuli and Chutar Kuli Bustee	45000	48	0	0	24	20	4
2	002	Hattola and Chutar Bustee	66000	120	0	0	31	50	39
	003	Munchi Para Bustee	46000	166	0	0	9	67	90
3	004	Rath Gorah Bustee	47000	176	0	0	36	42	98
	005	Garh Kuli Bustee	61000	163	0	0	35	38	90
4	006	Kaibarta Para Bustee	86000	207	0	0	138	42	27
5	007	Dera Bustee	42000	64	0	0	2	6	56
	008	Charani Para Bustee	67000	101	0	0	28	73	0
6	009	Pahardhar and Khukri Saheb Dera	58000	71	0	0	0	27	44
	010	Poka Bandh Bustee	68000	123	0	0	0	50	73
	011	Chawk Bazar Bouri Para Bustee	19000	39	0	0	1	23	15
7	012	Bagandi Bustee	104000	349	0	0	37	79	233
	013	Kaici Bandh Bustee	24000	20	0	0	0	19	1
	014	Lucus Saheb Dera	18000	11	0	0	0	3	8
8	015	Purano Bandh Bustee	112000	206	0	0	68	60	78
	016	Sati Kuli Bustee	61000	59	0	0	21	6	32
9	017	Mandap Para Kachhi Khal Bustee	18000	251	0	0	50	171	30
10	018	Dabar Kuli Ghasi Kuli Bustee	89000	141	0	0	14	18	109
	019	Kuiry Para Bustee	41000	60	0	0	4	20	36
11	020	Bagtipara Baisnab Para Bustee	124000	320	0	0	68	191	61

12	021	Jelia Para Bustee	89000	123	0	0	19	71	33
	022	Station Para Bustee	24000	131	0	0	45	76	10

Tenure Status of Non-Slum Area

Sl. No.	Non-Slum Area	Land Ownership			Type of House		Total
		Own	Rented	Otherwise	Semi Pucca	Kutcha	
a	b	c	d	e	f	g	h
1	Non-Slum area in Ward 1	74	0	3	57	20	77
2	Non-Slum area in Ward 4	27	1	0	18	10	28
3	Non-Slum area in Ward 5	73	0	3	76	0	76
4	Non-Slum area in Ward 6	134	2	21	79	78	157
5	Non-Slum area in Ward 8	61	2	0	10	53	63
6	Non-Slum area in Ward 10	32	0	0	20	12	32
	Total	401	5	27	260	173	433

3.3. Existing basic infrastructure and its coverage

Sl. No.	Ward No	Slum Name / Non-Slum Area	Slum Code	Area of Slum (Sq.mtr.)	Road (In Mtr.)		Drain (In Mtr.)		Street Light (In No.)	Water Stand Post (In No.)
					Pucca	Kutcha	Kutcha	Pucca		
1	1	KUNDU KULI AND CHUTAR KULI BUSTEE	S.C-001	45000	1125	450	675	281	22	8
2	2	HATTOLA AND CHUTAR BUSTEE	S.C-002	66000	1650	660	990	413	33	11
3		MUNCHI PARA BUSTEE	S.C-003	46000	1150	460	690	288	23	8
4	3	RATH GORAH BUSTEE	S.C-004	47000	1175	470	705	294	21	8
5		GARH KULI BUSTEE	S.C-005	61000	1525	610	915	381	30	10
6	4	KAIBARTA PARA BUSTEE	S.C-006	86000	2150	860	1290	538	43	14
7	5	DERA BUSTEE	S.C-007	42000	1050	420	630	263	21	7
8		CHATANI PARA BUSTEE	S.C-008	67000	1675	670	1005	419	32	11
9	6	PAHARDHAR AND KHUKRI SAHEB DERA	S.C-009	58000	1450	580	870	363	29	10
10		POKA BANDH BUSTEE	S.C-010	68000	1700	680	1020	425	34	11
11		CHAWK BAZAR BOURI PARA BUSTEE	S.C-011	19000	475	190	285	119	9	3
12	7	BAGANDI BUSTEE	S.C-012	104000	2600	1040	1560	650	52	17
13		KAICHI BANDH BUSTEE	S.C-013	24000	600	240	360	150	12	4
14		LUCUS SAHEB DERA	S.C-014	18000	450	180	270	113	9	3
15	8	PURANO BANDH BUSTEE	S.C-015	112000	2800	1120	1680	700	56	19
16		SASTI KULI BUSTEE	S.C-016	61000	1525	610	915	381	29	10
17	9	MANDAP PARA KACHHI KHAL BUSTEE	S.C-017	18000	450	180	270	113	9	3
18	10	DABAR KULI GHASI KULI BUSTEE	S.C-018	89000	2225	890	1335	556	44	15
19		KUIRY PARA BUSTEE	S.C-019	41000	1025	410	615	256	20	7
20	11	BAGTIPARA BAINAB PARA BUSTEE	S.C-020	124000	3100	1240	1860	775	52	20
21	12	JELIA PARA BUSTEE	S.C-021	89000	2225	890	1335	556	44	15
22		STATION PARA BUSTEE	S.C-022	24000	600	240	360	150	12	4
		Total			32725	13090	19635	8181	636	218

Table 9: Existing Basic Infrastructure of Slums

Connectivity of Slums

Sl. No.	Ward No	Slum Name	Is the Slum Notified /Declared?	Connectivity to City-wide Storm-water Drainage System	Connectivity to City-wide Sewerage System	Whether the Slum is prone to flooding due to rains
1	1	KUNDU KULI AND CHUTAR KULI BUSTEE(S.C-001)	NON NOTIFIED	Partially Connected	Not Connected	Not prone
2	2	HATTOLA AND CHUTAR BUSTEE(S.C-002)	NON NOTIFIED	Partially Connected	Partially Connected	Data Not Entered
3	2	MUNCHI PARA BUSTEE(S.C-003)	NON NOTIFIED	Partially Connected	Data Not Entered	Not prone
4	3	RATH GORAH BUSTEE(S.C-004)	NON NOTIFIED	Partially Connected	Data Not Entered	Data Not Entered
5	3	GARH KULI BUSTEE(S.C-005)	NON NOTIFIED	Partially Connected	Data Not Entered	Data Not Entered
6	4	KAIBARTA PARA BUSTEE(S.C-006)	NON NOTIFIED	Partially Connected	Data Not Entered	Data Not Entered
7	5	DERA BUSTEE(S.C-007)	NON NOTIFIED	Partially Connected	Data Not Entered	Data Not Entered
8	5	CHATANI PARA BUSTEE(S.C-008)	NON NOTIFIED	Partially Connected	Not Connected	Not prone
9	6	PAHARDHAR AND KHUKRI SAHEB DERA(S.C-009)	NON NOTIFIED	Partially Connected	Data Not Entered	Data Not Entered
10	6	POKA BANDH BUSTEE(S.C-010)	NON NOTIFIED	Partially Connected	Data Not Entered	Data Not Entered
11	6	CHAWK BAZAR BOURI PARA BUSTEE(S.C-011)	NON NOTIFIED	Data Not Entered	Data Not Entered	Data Not Entered

12	6	BAGANDI BUSTEE(S.C-012)	NON NOTIFIED	Data Not Entered	Data Not Entered	Data Not Entered
13	7	KAICI BANDH BUSTEE(S.C-013)	NON NOTIFIED	Data Not Entered	Data Not Entered	Data Not Entered
14	7	LUCUS SAHEB DERA(S.C-014)	NON NOTIFIED	Data Not Entered	Data Not Entered	Data Not Entered
15	8	PURANO BANDH BUSTEE(S.C-015)	NON NOTIFIED	Data Not Entered	Data Not Entered	Data Not Entered
16	8	SASTI KULI BUSTEE(S.C-016)	NON NOTIFIED	Data Not Entered	Data Not Entered	Data Not Entered
17	9	MANDAP PARA KACHHI KHAL BUSTEE(S.C-017)	NON NOTIFIED	Data Not Entered	Data Not Entered	Data Not Entered
18	10	DABAR KULI GHASI KULI BUSTEE(S.C- 018)	NON NOTIFIED	Data Not Entered	Data Not Entered	Data Not Entered
19	10	KUIRY PARA BUSTEE(S.C-019)	NON NOTIFIED	Data Not Entered	Data Not Entered	Data Not Entered
20	11	BAGTIPARA BAI SNAB PARA BUSTEE(S.C- 020)	NON NOTIFIED	Data Not Entered	Data Not Entered	Data Not Entered
21	12	JELIA PARA BUSTEE(S.C-021)	NON NOTIFIED	Data Not Entered	Data Not Entered	Data Not Entered
22	12	STATION APPH BUSTEE(S.C-022)	NON NOTIFIED	Data Not Entered	Data Not Entered	Data Not Entered

Table 10: Connectivity of Slums

Sl. No.	Ward No	Slum Name	Frequency of Garbage Disposal	Arrangement of Garbage Disposal	Frequency of Clearance of Open drains	Approach Road/Lane/Constructed Path to the Slum
1	1	KUNDU KULI AND CHUTAR KULI BUSTEE(S.C-001)	Once in a week	Municipal staff	Once in 15 days	Motorable Kaccha
2	2	HATTOLA AND CHUTAR BUSTEE(S.C-002)	Once in a week	Data Not Entered	Once in 15 days	Motorable Kaccha
3	2	MUNCHI PARA BUSTEE(S.C-003)	Once in a week	Municipal staff	Once in a week	Motorable Pucca
4	3	RATH GORAH BUSTEE(S.C-004)	Once in a week	Municipal staff	Once in 15 days	Motorable Kaccha
5	3	GARH KULI BUSTEE(S.C-005)	Once in a week	Municipal staff	Once in 15 days	Motorable Kaccha
6	4	KAIBARTA PARA BUSTEE(S.C-006)	Once in a week	Municipal staff	Once in 15 days	Motorable Kaccha
7	5	DERA BUSTEE(S.C-007)	Once in a week	Municipal staff	Once in 15 days	Motorable Kaccha
8	5	CHATANI PARA BUSTEE(S.C-008)	Once in a week	Municipal staff	Once in 15 days	Non-Motorable Kaccha
9	6	PAHARDHAR AND KHUKRI SAHEB DERA(S.C-009)	Once in a week	Municipal staff	Once in 15 days	Non-Motorable Kaccha
10	6	POKA BANDH BUSTEE(S.C-010)	Once in a week	Data Not Entered	Once in 15 days	Non-Motorable Kaccha
11	6	CHAWK BAZAR BOURI PARA BUSTEE(S.C-011)	Data Not Entered	Data Not Entered	Data Not Entered	Non-Motorable Kaccha
12	6	BAGANDI BUSTEE(S.C-012)	Data Not Entered	Data Not Entered	Data Not Entered	Non-Motorable Kaccha
13	7	KAICI BANDH BUSTEE(S.C-013)	Data Not Entered	Data Not Entered	Data Not Entered	Non-Motorable Kaccha

14	7	LUCUS SAHEB DERA(S.C-014)	Data Not Entered	Data Not Entered	Data Not Entered	Non-Motorable Kaccha
15	8	PURANO BANDH BUSTEE(S.C-015)	Data Not Entered	Data Not Entered	Data Not Entered	Non-Motorable Kaccha
16	8	SASTI KULI BUSTEE(S.C-016)	Data Not Entered	Data Not Entered	Data Not Entered	Non-Motorable Kaccha
17	9	MANDAP PARA KACHHI KHAL BUSTEE(S.C-017)	Data Not Entered	Data Not Entered	Data Not Entered	Non-Motorable Kaccha
18	10	DABAR KULI GHASI KULI BUSTEE(S.C-018)	Data Not Entered	Data Not Entered	Data Not Entered	Non-Motorable Kaccha
19	10	KUIRY PARA BUSTEE(S.C-019)	Data Not Entered	Data Not Entered	Data Not Entered	Non-Motorable Kaccha
20	11	BAGTIPARA BAI SNAB PARA BUSTEE(S.C- 020)	Data Not Entered	Data Not Entered	Data Not Entered	Non-Motorable Kaccha
21	12	JELIA PARA BUSTEE(S.C-021)	Data Not Entered	Data Not Entered	Data Not Entered	Non-Motorable Kaccha
22	12	STATION APPH BUSTEE(S.C-022)	Data Not Entered	Data Not Entered	Data Not Entered	Non-Motorable Kaccha

Table 10: Connectivity of Slums

Section 4 – Description of Proposed Project and Planning

4.1 Provision of Housing

The Supply Demand Gap and Requirements

<u>Particulars</u>	<u>Requirements</u>
--------------------	---------------------

Housing: Dwelling Unit provision for Households with standard provisions:

- 1 Multipurpose Room
- 1 Bed Room
- 1 Kitchen
- 1 Toilet
- 1 W.C

Physical Infrastructure Requirement:

Standard Infrastructure Provision for

- Water Supply
- Drainage
- Roads
- Electricity

Project Development Option

In-situ redevelopment and whole of the project will be addressed in the project

Proposed Development

Based on preliminary understanding, the following components are being proposed

- Housing Units [Single storied in situ].
- Standard Physical Infrastructure to be provided in the form of Circulation of Water Supply Drainage, Roads and Electricity

Innovations proposed in Project Planning

Background

Housing activities are known to have the capacity to play a significant role in social-economic development, because they help not only in creation of shelter for the people by also in generating employment opportunities for a large variety skilled and unskilled work force which is a prerequisite for growth and development of settlement. A considerable section of the people without land are in a still worse position as housing schemes for the poor have hitherto been targeted on paper but not applied in practice. Both the serviced land and shelter

have become beyond the reach for half of the population-hence formation of slums, encroachments, informal colonies and unauthorized constructions. No land is earmarked for Economically Weaker Sections and Low Income Groups in Master Plan. The population density norms are required to re-look to enable better utilization of valuable land, as certain areas in the city. This growing slum population and the lack of basic facilities like water and sanitation will badly impact on overall development and prosperity of urban centres like Municipality.

- To overcome the existing situation and to promote planned development the following innovative strategies can be adopted for the improvement of the city.
- To ensure that housing, along with the supporting services is treated as a priority and at par with the infrastructure sector.
- Forging strong partnerships between private, public, and cooperative sectors to enhance the capacity of the construction industry.
- Organizing public consultations to meet the special needs of slum dwellers.
- Promotion of livelihood for the slum dwellers.

Financial Implementation:

Beneficiary led Participation:

Implies development of housing by involvement of Beneficiary

Tasks:

- Composition of beneficiaries and organizing the area meetings.
- Involvement of community and sustainable livelihood framework (SLF) in decision making and prioritization of needs of the slum.
- Understating of Social-economic profile

Post Project Monitoring

A Monitoring & Evaluation team has to be formed to know the post project impact on the slums and to document the best practices.

Physical Infrastructure

Background

The National Sample Survey Organization (NSSO) in the Ministry of Statistics and

Programme Implementation, Government of India has released the report of a nation-wide survey carried out by it during July 2008 to June 2009 (65th round) on the condition of urban slums.

The aim of the survey was to collect information on the present condition of the slums and on recent changes, if any, in the condition of facilities available therein. Both 'notified slums' – areas notified as slums by the municipalities, corporations, local bodies or development authorities – and non-notified slums were surveyed – a non-notified slum being any compact urban area with a collection of poorly built tenements, mostly of temporary nature, crowded together usually with inadequate sanitary and drinking water facilities in unhygienic conditions. The present report gives the condition of urban slums, covering ownership, area type, structure, road within and approaching the slum, living facilities like electricity, drinking water, latrine, sewerage, drainage, garbage disposal, and distance of slums from the nearest primary school and government hospital/health centre. It also estimates the proportion of slums where certain specific facilities have improved/ deteriorated over the five years preceding the date of survey.

Comprehensive data on this subject was last collected by NSSO in its 58th round (July - December

2002). The present report provides key indicators from the 58th round as well, for comparison. Some important findings of the survey are given below.

- About 49 thousand slums were estimated to be in existence in urban India in 2008-09, 24% of them were located along *nallahs* and drains and 12% along railway lines.
- About 57% of slums were built on public land, owned mostly by local bodies, state government, etc.
- In 64% of notified slums, a majority of the dwellings were pucca, the corresponding percentage for the non-notified ones being 50%.
- For 95% slums, the major source of drinking water was either tap or tube wells.
- Only 1% notified and 7% non-notified slums did not have electricity connection.
- About 78% of notified slums and 57% of the non-notified slums had a pucca road inside the slum.
- About 73% notified and 58% non-notified slums had a motorable approach road.
- About 48% of the slums were usually affected by water logging during monsoon – 32% with inside of slum waterlogged as well as approach road to the slum, 7% where the slum was waterlogged but not the approach road, and 9% where only the approach

road was waterlogged in the monsoon.

- The sanitary conditions in the slums in terms of latrine facility during 2008-09 showed considerable improvement since 2002. Latrines with septic tanks (or similar facility) were available in 68% notified and 47% non-notified slums (up from 66% and 35% respectively in 2002). At the other extreme, 10% notified and 20% non-notified slums (down from 17% and 51% in 2002) did not have any latrine facility at all.
- About 10% notified and 23% non-notified slums did not have any drainage facility. The corresponding proportions in 2002 had been 15% for notified and 44% for non-notified slums. Underground drainage systems or drainage systems constructed of pucca materials existed in about 39% notified slums (25% in 2002) and 24% non-notified slums (13% in 2002).
- Underground sewerage existed in about 33% notified slums (30% in 2002) and 19% non-notified slums (15% in 2002).
- Government agencies were collecting garbage from 75% notified and 55% non-notified slums.
- Among these slums, garbage was collected at least once in 7 days in 93% notified and 92% non-notified slums. About 10% notified and 23% non-notified slums did not have any regular mechanism for garbage disposal.
- Over the last five years, facilities had improved in about 50% of notified slums in terms of roads (both within-slum road and approach road) and water supply. The incidence of deterioration of any of the existing facilities in notified slums during the last five years was quite low (about 6% or below).
- In case of most slum facilities – sewerage and medical facilities being exceptions – the facility was reported to have improved during the last five years in more than 20% of non-notified slums. Deterioration of any of the existing facilities in non-notified slums, like notified slums, was rare (about 9% or below).
- Facilities such as street light, latrine, drainage, sewerage and medical facilities were each reported by more than 10% of notified slums to be non-existent both at the time of survey and five years earlier. In case of non-notified slums, facilities like street light, latrine, drainage, sewerage and garbage disposal were each reported by more than 20% of the slums to be non-existent, both during the survey and five years earlier. Where improvement had been brought about during the last 5 years, it was due to the
- Government's efforts in about 80-90% of slums, both notified as well as non-notified and

for all the facilities. Improvement in educational facilities at primary level was attributed to NGOs in 13% of the notified slums where such improvement was reported. NGOs were also found to have played a role in the improvement of latrine and sewerage system in non- notified slums.

Topographical survey and GIS mapping

The preparation of base map of Wood Industries slum has been prepared with Global Positioning Stations (GPS) and temporary Benchmarks (TBM) for Georeferencing and accurately locating the slum. These points have been selected and located at well defined locations on the ground after discussion with the ULB officials. The existing topographical features have been represented to the actual terrestrial position.

Based on the Total Station survey and Socio-economic survey GIS based thematic maps were generated. This helped in accurate representation of the ground scenario with that of the socio-economic conditions of the people. The following GIS maps were generated for inclusive planning:

- Map showing existing Land use Map
- Map showing Household Size
- Map showing House Type/Structure, Flooring, Cooking
- Map showing Minority Status
- Map showing existing toilet facility
- Map showing existing road type in front of house
- Map showing existing source of drinking water
- Map showing existing source of house lighting

Water Supply

Proposal Rationale

Water and poverty are inextricably linked. Poor access to water and insufficient sanitation affect the health of the poor, their food security, and their prospects for making a living especially for vulnerable groups, such as children, the elderly, and women in general. Safe and adequate quantities of water and food security are recognized as preconditions for an acceptable development standard.

In almost whole of Asia and the Pacific region - home to nearly 900 million of the world's poorest people - one in three people does not have safe drinking water and one in two lacks

adequate sanitation. Water is a critical resource for the poor and plays a key role in many aspects of their livelihoods.

Poor people depend on or are affected by water resources in four key ways:

- As direct inputs into production**
- For health, welfare, and food security**
- For ecosystems viability**
- For combating water-related hazards**

Keeping the above in mind, a water scheme for the urban poor needs to be drawn up which shall **Improved Access to Quality Water Services and also** build up institutions accessible to the poor that can efficiently manage water resources. These institutions need to be responsive to the poor and should have an adequate opportunity for the poor to raise their views.

The management of water resources must take place within the wider ecosystems context, and all actions should be based on an understanding of the flows of water resources within river basins and how they affect the poor.

In view of this, the water scheme needs to take into account the following broad objectives:

- To provide adequate Treated Water**
- To ensure access for the Urban poor**
- To develop institutional framework taking into account the requirements of the Urban Poor**

Outcome

Water is a basic requirement of life. Absence of adequate water is a major issue for health as well as comfort for the poor. With the implementation of the project, the slum dwellers will have access to safe drinking water, which will greatly help their personal health, and hygiene. Quality of life would improve significantly and the multiplier effect due to this investment would reap significant benefit to the economy of this region within a considerable short period of time.

Water supply includes sources of supply, features of collection and distribution system, water demand and availability, quality of surface and groundwater source, reuse and recycling of water including conservation of water at the household level. The endeavour for all the proposals is to optimize the total cost of the system.

Assessment of Overall State of Infrastructure

In line with the City Development Plan for Kolkata Metropolitan Area (Pg 11-28), it has been resolved that the entire KMA are will be switched over to surface water.

The following norms have been fixed for the region:

- Kolkata Municipal Corporation Area** **200 lpcd**
- Howrah Municipal Corporation Area** **150 lpcd**
- Municipal & Non-Municipal Area** **135 lpcd**

Previously the area was largely dependent on ground water. The status of ground water availability is as follows:

Keeping in mind the reduced rate of aquifer, traces of Arsenic Contamination and presence of Iron on the water, it has been decided to switch over to surface water from River Damodar.

Accordingly, the plant design is adequate to cater to the future requirement of the entire region and no augmentation of supply is required for the present project

Situation Appraisal & Key Intervention for Identified Slum

Presently accessibility to water supply facilities in the slum pocket is inadequate. The major source of water is from the common tap water available in the slums. The slum is partially connected to the municipal water supply main.

It is now proposed that water pipeline shall be provided in each household with requisite number of

taps, as computed during the survey as felt needs shall be provided under this Project. However, considering that the houses are being provided with water, the provisions of multiple taps have not been encouraged and kept to the minimal level.

Design of distribution system was carried out on the following basis:

- Population projection
- Project horizon years
- Design period for various project components
- Per capita water supply
- Factors affecting consumption
- Existing water supplies
- Pipeline pressure requirement

- Supply of water on 24 x 7 basis
- Economical size of conveying main
- Choice of pipe materials
- Peak factor
- Residual pressure
- Hydraulic zoning

Design Period for various Project Components

Water supply projects are designed normally to meet the requirements over a period of 30 years after their completion. The time lag between design and completion of the project should also be taken into account which should not exceed two to five years depending on the size of the project. CPHEEO guidelines have been followed has suggested the design period for various water supply components.

Service Plan

The pipelines needs to be regularly and kept in full working conditions. It is proposed that operation and maintenance of these pipelines and other assets be done in conjunction with the maintenance programme of the Municipal Corporation. The Bustee Working Committee shall be the first level of responsibility for ensuring that the pipelines etc are kept in good order. The overall operation and maintenance shall be carried out by the project cell of the Municipal Corporation.

Proposed Interventions

According to the above, the water supply design requirement for Municipality has been fixed at 135 lpcd

$(\text{Domestic Requirement}) + 15\% (\text{head loss}) + 100 \cdot (p^{0.5}) = 163.25 \text{ lpcd (approx.)}$

There is existing water supply scheme which has the capacity for meeting the requirement. Thus there is no additional requirement of any reservoir. There are street stand posts for the slum proposed. But to achieve house connection at slum 100 mm dia. DI pipes are proposed.

The details of water supply lines provide are as follow:

Transmission of Water

Jhalda Municipality has water supply through ESR having (24x7) water supply. For the proposed multi-storied buildings sump and pump with OHR is provided for each building. The water supply network for this slum will be connected to the citywide water supply network.

Water supply system broadly involves transmission of water from the water supply main to the area of consumption normally through pipelines. Pipelines normally follow the profile of the ground surface quite closely, normally at 1 metre below ground.

Following design criteria are adopted for this Project:

- Gravity pipelines have to be laid below the hydraulic gradient.
- Pipes are of Ductile Iron, Mild steel, GRP, HDPE, PVC, Plastic etc.
- The design of water supply conduits is dependent on pipe friction, available head, velocity allowable, etc.
- Minimum sizes of 100mm for towns having population up to 50,000 and 150mm for those above 50,000 are recommended.
- There are a number of formulae available for use in calculating the velocity of flow. However,
- Hazen William's formula for pressure conduits and Manning's formula for free flow conduits are popularly used.

Drainage and Solid waste management

Proposal Rationale

The status of adequate Drainage has a close and direct link with environment, water supply and its cleanliness, health and hygiene. The problem of adequate drainage associated with steep influx of population in urban areas, therefore needs to be addressed forth with, debated and deliberated at length, by the policy planners for the development of urban/city areas. Inadequate Drainage results in accumulation of stagnant water and is a major health hazard for the people living in the region.

In the slums there is no proper drainage system and hence stagnation of water is a common occurrence for the slums. In order to improve the situation, there is a need for constructing pucca drains, which will dispose of the stagnant water to the main drains.

Outcome

The proposed drainage system by means of construction of new drains and improvement of existing will help to provide relief to the slum dwellers by means of efficient and effective disposal of storm water through the outfall channels. The outcome of this scheme will by and large enhance the quality of civic life by way of promotion and safeguarding the public health and environmental pollution.

Assessment Overall State of Infrastructure

One of the priority area identified for Wood Industries slum has been absence of adequate drainage. Most of the drainage is kutchha and inadequate for covering the slums which had led to water logging which in turn affected the environment and health of the people on an overall basis.

As mentioned above poor drainage system and consequently chronic water logging are the major issues of concern. There is hardly any pucca drain. The state of drain also affects the condition of the road.

Though there are storm water drains on the main road around the slums, but there is no systematic connection with the internal areas of the slum, thereby leading to acute water logging within the slum. It is worth mentioning that apart from lack of drainage network in several slum pockets, major challenge lies with its maintenance. In numerous cases drains in slums gets choked due to improper disposing of solid waste and other hazardous materials into the existing drains.

Situation gets beyond control particularly during monsoon season like July and August. Accumulated water causes to generate public health problems. Haphazard growth and settlement in the slum area has blocked the natural drainage courses, which in turn causes water logging and stagnation in different parts of the slum.

Proposed Interventions

It is thus proposed to have an integrated drainage programme covering the slum pocket. The programme shall envisage construction of pucca drain throughout the road length and installing a maintenance programme to ensure that the drains are kept free from clogging from plastics and other materials. Depending on the availability of space and requirement, a sections have been designed, Designs of which have been provided in the relevant sections.

Road Infrastructure

Proposal Rationale

A key component of the Proposal is a focused initiative to provide strong connectivity and provision of movement in the slums. This will enable the poor people to benefit from greater mobility and would increase their employment opportunities, open up trading and marketing of products, and important improve access to health, education, and other social services.

Roads in the slum are highly undeveloped and ill maintained. Poor roads are strong barrier to the development of the slums. Poor road condition and absence of road facility in several

slums makes life difficult for all slum dwellers, especially, women and children. It also hampers prompt movement of sick; particularly those who require urgent medical attention. Lack of maintenance, coupled with poor drainage makes life even worse during monsoon season. Road are rarely re-built or re-paired periodically due to several reason. Provision of basic quality road is thus an important element of slum development. The existing road network system of the slum has become inadequate to cope up with the present and ever increasing needs. In order to bear the additional pressure due to enhanced civic, economic and commercial activities of the slum, existing road network system in several places are required either to be up-graded or winded and new roads are also be constructed in a number of places where the network is inadequate.

Proposed status and strategy

The existing condition of the road is poor and cause great hardship to the slum dwellers particularly women and children. The existing roads in the slum areas are predominantly made of brick pavement. These roads are substantially worn out. The lane roads are Kutcha roads. These roads are highly vulnerable and are in a poor condition particularly in rainy season

One of the major issues is absence of proper maintenance. In view of this it is proposed that the entire road network is to be converted to concrete pavement as concrete pavements are durable and easy to maintain.

The Road needs to be maintained. It is proposed that operation and maintenance and servicing of these roads be done by the Municipality. The Bustee Working Committee shall be the first level of responsibility for ensuring that the pipelines etc. are kept in good order. The project cell of the Municipal Corporation shall carry out the overall operation and maintenance.

Proposed Intervention

All the proposed roads are rigid pavement-cement concrete roads. Rigid pavements are those which posses note worthy flexural strength. The concrete pavement slab can very well serve as a wearing surface as well as effective base course. Therefore usually rigid pavement structure consists of a cement concrete slab, below which a granular base or sub base course may be provided. Rigid pavements are generally designed and the stresses are analyzed using elastic theory, assuming pavement as an elastic plate resting over elastic or a viscous foundation.

Construction of granular sub-base (GSB) 200 mm thick. Construction of 150 mm thick cement concrete pavement, as per Clause 1501.2.2 M30 (Grade), as per drawing and Technical

Specification Clause 1501.

Outcome

After successful implementation of the scheme the slum dwellers will have facilities like pre-school education, adult education, non-formal education and social, recreational activities in the slum area. The community centres would provide the people to gather in, to meet and discuss their problems. It is not just a physical location but a space; where poor people could own, develop their thoughts and also could contribute their own skill and labour to make their dream come true. It will also provide the Municipal Corporation in networking with the urban poor communities in order to exchange information and views.

Proposed Intervention

In view of the above, it is proposed that a Community Centre is established to cater the slum population. For community development a community centre is proposed. The one storied community centre has total plinth area of 223.4 sq m.

There will be Multipurpose hall which may be used as skill development centres or livelihood centre, health centres and Crèche are provided.

The Community Centres act mainly as a supporting unit for livelihood and for revenue generation for

O
&
M
.

Materials of construction:

- PCC (1:3:6) for foundation
- RCC M-20 for substructure & superstructure (Column, Beam, Slab)
- HYSD Steel
- 1st Class Brick Masonry
- 1:6 (Cement: Sand) plaster – 10 mm on soffit of beam & slab, 15 mm on internal walls & 20 mm on external walls
- IPS flooring

Definition of Slum for Housing

Different definitions of a slum exist in different statutes and in urban poverty literature. For the purpose of HOUSING SCHEME, it is proposed to adopt the definition given in the 2001 Census, which is as follows:

- a. All areas notified as 'Slum' by State/Local Government and UT Administration under any Act;
- b. All areas recognized as 'Slum' by State/Local Government and UT Administration, which have not been formally notified as slum under any Act;

‘**Slum**’ or ‘**Slum Area**’– is a compact settlement of at least 20 households (For NE & Special Category States it is 10-15 households) with a collection of poorly built tenements, mostly of temporary nature, crowded together usually with inadequate sanitary and drinking water facilities in unhygienic conditions.

Situation Appraisal

The people living in the slums mostly have kutcha (10) and semi-pucca (186) housing. In certain cases where pucca housing is available, they are usually in dilapidated condition. The kutcha houses are in very poor condition and require extensive repairs. Most of the houses have tiles on roof. While during the survey some of the houses have been noted to be in average condition, the quality of these houses is also speedily deteriorating.

Proposed Intervention

In line with the vision to **Housing for All** an integrated housing programme is proposed to be implemented. The target will be all the slum dwellers in the pocket. In situ single dwelling units are proposed.

Table-22: Dwelling units

Building type	Number of DU
In situ single Unit	683 within slums and non slums

Building Plan

The buildings are proposed to cover an area of approximate 32 Sq.mt along with provision of 2 rooms, kitchen and sanitation facility. The layout, size and type design of housing dwelling units depends on the local conditions and the preferences of the beneficiary. The houses, has been designed in accordance with the desire of the beneficiaries, keeping in view the climatic conditions and the need to provide ample space, kitchen, ventilation, sanitary facilities, etc. and the community perceptions, preferences and cultural attitudes.

In line with the scheme, carpet area of the house will be not less than 25 sq. mts and preferably two room accommodation plus kitchen and toilet should be constructed.

Building material

- PCC (1:3:6) for foundation
- RCC M-20 for substructure & superstructure (Column, Beam, Slab)
- HYSD Steel
- 1st class Brick Masonry

- 1:6 (Cement: Sand) plaster – 10 mm on soffit of beam & slab, 15 mm on internal walls & 20 mm on external walls
- IPS flooring

Structural Design

- Following are the general considerations in the analysis/design.
- For all structural elements, M20 grade concrete and Fe 415 grade of steel is used.
- Plinth beams passing through columns are provided as tie beams.
- Pedestals are proposed up to ground level.
- Beam Centre-line dimensions are followed for analysis and design.
- For all the building, walls of 250 mm and 125mm thick with 20 mm External plaster and 12 mm thick internal plaster are considered.
- Seismic loads are considered acting in the horizontal direction along either of the two principal directions.

Design data

- Live load: 2.0 kN/m² at typical floor
- 1.5 kN/m² on terrace (With Access) : 0.75 kN/m² on terrace (without Access)
- Floor finish 50mm (0.05*24) = : 1.2 kN/m²
- Ceiling plaster 12mm (0.012*20.8) : 0.25 kN/m²
- Partition walls (Wherever Necessary) : 1.0 kN/m²
- Terrace finish: 1.5 kN/m²
- Earthquake load: As per IS-1893 (Part 1) - 2002
- Depth of foundation below ground: ,0.7 m
- Walls: 250 mm thick brick masonry walls at external and 125mm walls internal.

Reference codes:

- IS 456: 2000 - Code of practice -Plain and Reinforced concrete.
- IS :1893 :2002 - Criteria for Earthquake resistant design of structures(Part-1)
- IS: 13920: 1993 - Ductile detailing of Reinforced concrete structures subjected to seismic forces.
- SP: 34 - Hand Book on Concrete Reinforcement and Detailing.
- S: 875: 1987 - Code of practice for design loads (other than earthquake) for buildings and structures. (Part-2)
- NBC:2005

Identification of Beneficiaries

Municipality Municipal Corporation, in consultation with State Urban Development Agency

(SUDA), will approve the phasing of the beneficiaries in the region. The beneficiaries so identified and the projects so prepared shall be done in consultation with the committees and community development societies already existing in that particular city. The identification of beneficiaries will be on the basis of the baseline survey already conducted under PMAY Demand Survey.

Allotment of Houses

Allotment of dwelling units will be in the name of the female member of the household. Alternatively, it can be allotted in the name of husband and wife jointly. Ownership of land required for every Beneficiary.

Town Planning Norms

Up-gradation of existing constructions and construction of new houses shall only be taken after approval of the lay out by the urban local body. Respective State Govts. may relax some town planning norms for sanction of such layout Plans, to facilitate HOUSING SCHEME, however, minimum acceptable standards of Town Planning will need to be set and followed.

All planning are done as per UDPFI & CPHEEO guidelines and local Municipal Bye-laws.

Compliance with Municipal Bye laws

All designs & drawings are created keeping in line with the municipal bye laws.

Tenure

Unlike rural areas, land is scarce in urban areas particularly in large metropolises. Under HOUSING SCHEME, the responsibility for providing land for the project rests with the State Government or its agencies.

Summary of Investment

Project Costing

The costing for the individual sectors has been made on the basis of applicable Schedule of Rates. The details of each of the sub-projects have been provided in the respective sections.

The cost components include:

Infrastructure: Cost of infrastructure development/up-gradation including water supply, sewerage, storm water drainage, solid waste management, roads & drainage, street lights, etc.

Housing: Construction Costs would need to be arrived from the various components that are proposed to be implemented and would vary depending on the development option identified.

GOI Contribution:

PMAY scheme guidelines stipulate that, 1.5 lakhs of the unit cost of dwelling unit.

The Central share would be available as per milestones set out in Memorandum of Agreement (MoA).

Beneficiary Contribution:

In order to ensure beneficiaries interest, financial contribution by the beneficiaries is critical.. The share of beneficiary contribution in housing is proposed to be a minimum of 25000/-. As per PMAY guidelines no contribution from the beneficiaries is expected in infrastructure improvements

State Contribution:

The decision would be left to the remaining share would have to be arranged by the State. State will contribute 5% of total Dwelling cost for infrastructure.

ULB Contribution:

ULB have no contribution on dwelling unit cost. ULB will contribute 5% of total Dwelling cost for infrastructure.

In the 1st Meeting of SLSMC of West Bengal it has been decided that the flowing funding pattern should be adopted for implementation of PMAY until further revision.

Table-23: Share of Fund

Type of City/Towns as per 2011 census	Component	Contribution of			
		Central Rs.(Lakhs)	State Rs.(Lakhs)	ULB Rs.(Lakhs)	Beneficiaries Rs.(Lakhs)
Total cost of Beneficiary LED Construction	Housing	1.5	1.93	Nil	0.25
	Infrastructure	Nil	5 %	5 %	Nil

4.2. Disaster Management and Mitigation

Though Jhalda Town is not a disaster prone area but during torrential rain with strong wind in rainy seasons hutments of the poor slum dwellers are worst effected by rain. Water logging occurs due to poor drainage system throughout the Municipality. To escape from this worse conditions it requires pucca drainage network throughout the town.

The structural design of the building is made by the MED, Govt. of West Bengal considering the norms of disaster management.

4.3. Statutory approval including environmental clearance (as applicable)

Statutory approval including environmental clearance

IMPACT & REMEDIES		
1.	Utilization of alternative material Characteristics and availability of alternative material	Locally available bricks etc. will be used.
2.	Rehabilitation of water bodies & measures for maintaining surface runoff smoothly	No water body is affected by the alignment of road. The road side open C. C. / Brick masonry drains have been provided for free flow of storm water.
3.	Measures for Erosion Control	Not applicable for the slum area.
4.	Conservation of Topsoil a. Extent of loss of topsoil b. Area requirement for topsoil conservation c. Inclusion of conservation of topsoil d.	Not applicable for the slum area.
5.	Impact on Heritage & Culture a. Identification of locally significant cultural properties b. Assessment of likely impacts on each cultural property due to project implementation c. Possible measures for avoidance i) Identification of alternative routes ii) Relocation of Culture property in consultation with the local community iii) Common Property	Question does not arise.
6.	Location of Natural Habitants	It will not be disturbed
7.	Construction of site office / Camp	Temporary construction of camp / office shall be established by contractor and since the project is small and scattered, the temporary impact on environment for Construction Camp / office at the time of execution of work is negligible.
8.	Quarrying of Materials	

	<p>a. Sourcing of materials from quarries</p> <p>b. Lead from various existing quarries</p> <p>c. Adequacy of material for the project in these quarries</p>	<p>The construction materials require for the project shall be procured from :</p> <p>a) Stone metal : from the existing.</p> <p>b) Bricks : From the existing brick fields nearby the project site.</p> <p>c) Sand : From the nearest source.</p> <p>All the materials are sufficiently available.</p>
9.	Water Requirement; Identification of potential sources of water	Water required for the construction of work will be available from ground water. There is no scarcity of water in the region.
10.	Location of Waste Water Disposal :	
	a. Location for disposal of waste water	The surface drain have been proposed in the slum for disposal of waste water.
	b. Outfalls locations for longitudinal drains	
	i) Outfall level and back flow	Natural slope of the ground will be maintained for waterways for discharge of surface runoff. No possibility of back flow except in the case of heavy flood.
	ii) The outfall is in natural stream; measures shall be taken to prevent sediment into the stream.	The storm water drain of the slums will discharge the water to the main high drain of the town.
11.	Air Pollution during construction work	Work shall be carried out by equipments like concrete mixer machine vibrator etc. at this time of concreting work only for which air pollution will be negligible.
12.	Identify locations susceptible to induced development	<p>Locations vulnerable to induced development: In such location the Municipality has committed not to allow building construction activity.</p> <p>a. Lands within 50 m of junctions</p> <p>b. Agricultural lands with enforce restriction on building activity on either side of road. Stretches within 100m of worship places, weekly fairs and locations of community mass gatherings.</p>
13.	Roles and responsibilities of municipality in regulating development	<p>The municipality shall lay down restrictions on building activities along the by-pass roads :</p> <ol style="list-style-type: none"> 1. Municipality will enforce restriction on building activity on either side of road. 2. Development of Residential sites outside Existing Settlement. <p>Appropriate measure towards the removal of encroachments onto the public land to be taken.</p>

14.	Traffic Congestion and related air & noise pollution	As the road passes through the slum area of the town and two wheelers, Three wheelers, light vehicle will move hence there will not be any traffic congestion, related air & noise pollution.
15.	Opportunity in economic activities due to ease of transportation system	The benefits due to this project are : 1. Generation of Man days 2. Improvement in Household or population sector i.e. Improvement of personal health, hygiene, socio- economic condition, education etc.

Section 5 – Project Cost Estimate

5.1. Detailed Estimates

5.2.1. Detailed Estimate of Provision of Housing

Table-26: Detailed Estimate of Provision of Housing

DETAILED ESTIMATE FOR THE CONSTRUCTION OF SINGLE UNIT DWELLING HOUSE Pradhan Mantri Awas Yojana Housing For All (Urban) Total Covered Area- 32.58 sq.m (With Electrical Works) Reference of Schedule of Rates : PWD (W.B.), Schedule of Rates Building & Sanitary w.e.f-01.07.2014 & Corrigenda Floor Area 25.77 sqm					
SL No.	Description of Works	Quantity	Unit	Rate (Rs.)	Amount (Rs.)
1	Earthwork in excavation in foundation trenches or drains, in all sorts of soil (including mixed soil but excluding laterite or sandstone) including removing spreading or stacking the spoils within a lead of 75 m as directed including trimming the sides of trenches, levelling, dressing and ramming the bottom, bailing out water etc. as required complete. a) Depth of excavation not exceeding 1500mm .	13.000	%cu.m.	12047.00	1566.11
	SOR, PWD, P-1, I -2 a				
2	Earth work in filling in foundation trenches or plinth with good earth in layers not exceeding 150 mm. including watering and ramming etc. layer by layer complete.(Payment to be made on the basis of measurement of finished quantity of work) a) With earth obtained from excavation of foundation.	11.120	%cu.m.	7831.00	870.81
	SOR, PWD, P-1, T/3 a				
3	Supplying Laying Polithin Sheets etc. SOR, PWD, P-45, T - 13	22.000	sqm	25.00	550.00

DETAILED ESTIMATE FOR THE CONSTRUCTION OF SINGLE UNIT DWELLING HOUSE					
Pradhan Mantri Awas Yojana Housing For All (Urban)					
Total Covered Area- 32.58 sq.m (With Electrical Works)					
Reference of Schedule of Rates : PWD (W.B.), Schedule of Rates Building & Sanitary w.e.f-01.07.2014 & Corrigenda					
Floor Area 25.77 sqm					
SL No.	Description of Works	Quantity	Unit	Rate (Rs.)	Amount (Rs.)
4	Cement concrete with graded Stone ballast (40 mm.) excluding shuttering.a) In ground floor and foundation.6 : 3 : 1 proportion Pakur variety SOR, PWD, Page 24 ; Item -10 a	3.500	cu.m.	5823.00	20380.50
5	25 mm. thick damp proof with cement concrete (4:2:1) (with graded stone aggregate 10 mm. Normal size) and painting the top surface with a coat of bitumen using 1.7 kg. per sq.m. including heating the bitumen and cost and carriage of all materials complete. SOR, PWD, P-45, T-12	6.810	sqm,	297.00	2022.57
6	Brick work with 1st class bricks in cement mortar (6:1) a) In foundation and plinth. b) In super structure SOR, PWD, P-29, T -22(a), (b)	10.430 15.240	cum cum	5719.00 5943.00	59649.17 90571.32
7	125mm thick brick work with 1st. class bricks in cement mortar (4:1). a) In ground floor SOR, PWD, P-73, I -29	23.220	sq.m.	783.00	18181.26
8	Ordinary Cement concrete (mix 1:1.5:3) with graded stone chips (20 mm nominal size) excluding shuttering and reinforcement if any, in ground floor as per relevant IS codes. (i) Pakur Variety SOR, PWD, P-14, T -7(i)	3.940	cu.m.	6851.66	26995.54
9	Reinforcements for reinforced concrete work in all sorts of structures including distribution bars, stirrups, binders etc. including supply of rods, initial straightening and removal of loose rust (if necessary), cutting to requisite length, hooking and bending to correct shape, placing in proper position and binding with 16G black annealed wire at every inter-section, complete as per drawing and direction. (a) For works in foundation, basement and upto roof of ground floor / upto 4m. (i) Tor steel/Mild steel. SOR, PWD, P-27, T -15(i)	0.309	MT	60705.93	18775.74
10	Hire and labour charges for shuttering with centring and necessary staging upto 4 m. using approved stout props and thick hard wood planks of approved thickness with required bracing for concrete slabs,				

DETAILED ESTIMATE FOR THE CONSTRUCTION OF SINGLE UNIT DWELLING HOUSE					
Pradhan Mantri Awas Yojana Housing For All (Urban)					
Total Covered Area- 32.58 sq.m (With Electrical Works)					
Reference of Schedule of Rates : PWD (W.B.), Schedule of Rates Building & Sanitary w.e.f-01.07.2014 & Corrigenda					
Floor Area 25.77 sqm					
SL No.	Description of Works	Quantity	Unit	Rate (Rs.)	Amount (Rs.)
	beams, columns, lintels curved or straight including fitting, fixing and striking out after completion of works. (upto roof of ground floor). (When the height of a particular floor is more than 4 m. the equivalent floor ht. shall be taken as 4 m. and extra for works beyond the initial 4 m. ht. shall be allowed under 12(e) for every 4 m. or part thereof.) SOR, PWD, P-66, T -12(a)				
	25 mm. to 30 mm. thick wooden shuttering as per decision & direction of Engineer-in-charge. Ground Floor	37.063	M ²	360.00	13342.68
11	Plaster (to wall, floor, ceiling etc.) with sand and cement mortar including rounding off or chamfering corners as directed and raking out joints or roughening of concrete surface, including throating, nosing and drip course where necessary . In ground floor. A) With 6:1 cement mortar. a) Inside wall 20 mm thick plaster SOR, PWD, P-151, T -2 (i)(b)	116.940	sq.m.	181.00	21166.14
	b) Out side Wall, 15mm th. SOR, PWD, P-151, I -2 (i)(c)	111.950	sq.m.	156.00	17464.20
	B)10mm th ceiling plaster (4:1) SOR, PWD, P-151, I -2 (i)(c)	23.330	sq.m.	140.00	3266.20
12	Neat cement punning about 1.5mm thick in wall, dado, window, sills, floor, drain etc. SOR, PWD, P-152, I -8	26.700	sq.m.	38.00	1014.60
13	Artificial stone in floor,dado, staircase etc. with cement concrete (4:2:1) with stone chips laid in panels as directed with topping made with ordinary or white cement (as necessary) and marble dust in proportion (2:1) including smooth finishing and rounding off corners and including application of cement slurry before flooring works, using cement @ 1.75 kg./sq.m. all complete including all materials and labour. In ground floor. 3 mm. thick topping (High polishing grinding on this item is not permitted) with ordinary cement. 20mm thick SOR, PWD, P-40, I -3 (i)	26.490	sq.m.	265.00	7019.85
14	Supplying, fitting & fixing MS clamp for fixing door and window frame made of flat bent bar, end bifurcated, fixed in cement concrete with stone chips (4:2:1)a fitted and fixed omplete as per direction. 40mm x 6mm x 125 mm length. (Cost of cement concrete will be paid separately) SOR, PWD, P-90, I -18 (c)	34	each	22.00	748.00

DETAILED ESTIMATE FOR THE CONSTRUCTION OF SINGLE UNIT DWELLING HOUSE					
Pradhan Mantri Awas Yojana Housing For All (Urban)					
Total Covered Area- 32.58 sq.m (With Electrical Works)					
Reference of Schedule of Rates : PWD (W.B.), Schedule of Rates Building & Sanitary w.e.f-01.07.2014 & Corrigenda					
Floor Area 25.77 sqm					
SL No.	Description of Works	Quantity	Unit	Rate (Rs.)	Amount (Rs.)
15	Wood work in door and window frame fitted and fixed complete including a protective coat of painting at the contact surface of the frame other Local wood SOR, PWD, P-85, T -1(i)	0.213	cu.m.	46171.00	9834.42
16	Panel Shutter of door & Window (each Panal Consisting Of single Plan without Join) 25 mm thick shutter with 12 mm thick Panal of size 30 to 45 cm. Other Local wood SOR, PWD, P-105, I -84 (iv)c	8.520	sq.m.	1567.00	13350.84
17	Iron butt hinges of approved quality fitted and fixed with steel screws, with ISI mark. a)75mm x 47mm x 1.70mm SOR, PWD, P-91, T -20(iv)	32.000	each	34.00	1088.00
18	Iron Socket Bolt of approved quality fitted and fixed complete. i) 150 mm long x 10 mm dia SOR, PWD P-93, I-25,c	11.000	each	71.00	781.00
19	White washing including cleaning and smoothening surface thoroughly (5 parts of stone lime and 1 part of shell lime should be used in the finishing coat). Two Coats SOR, PWD, P-155, I -3 (b)	124.960	%sq.m.	1887.00	2358.00
20	Colour washing with ella with a coat of white wash priming including cleaning and smoothening surface thoroughly external surface One Coat SOR, PWD, P-155, I - 4(ii)(a)	100.560	%sq.m.	1514.00	1522.48
21	Priming one coat on timber, plastered or on steel or other metal surface with synthetic enamel/oil bound primer of approved quality including smoothening surfaces by sand papering etc. 1) On timber surface SOR, PWD, P - 162, I - 7(a) 2) On Steel Surface SOR, PWD, P - 162, I - 7(b)	21.690 2.700	sq.m. sq.m.	41.00 31.00	889.29 83.70
22	Painting with best quality synthetic enamel paint of approved make and brand including smoothening surface by sand papering etc. including using of approved putty etc. on the surface, if necessary : With super gloss (hi-gloss)-With any shade except white. a) On timber or plastered surface Two Coats b) On Steel surface Two Coats	21.690 2.700	sq.m. sq.m.	89.00 86.00	1930.41 232.20

DETAILED ESTIMATE FOR THE CONSTRUCTION OF SINGLE UNIT DWELLING HOUSE					
Pradhan Mantri Awas Yojana Housing For All (Urban)					
Total Covered Area- 32.58 sq.m (With Electrical Works)					
Reference of Schedule of Rates : PWD (W.B.), Schedule of Rates Building & Sanitary w.e.f-01.07.2014 & Corrigenda					
Floor Area 25.77 sqm					
SL No.	Description of Works	Quantity	Unit	Rate (Rs.)	Amount (Rs.)
	SOR, PWD, P - 162, - 8A(ait),(bit)				
23	Iron hasp bolt of approved quality fitted and fixed complete (oxidised) with 16 mm dia with center bolt and round fitting. 300 mm long SOR, PWD, P-93, I - 27c	2.000	each	193.00	386.00
24	Precast piered concrete jally work as per design and manufacture's specification including moulding etc. with stone chips and necessary reinforcement shuttering complete including fitting, fixing in position in all floors. (a) 37.5 mm th. panels Cement & steel required for this item will not be issued by deptt. SOR, PWD, P-32, I - 38 (b)	1.690	sq.m.	351.00	593.19
25	Supplying, fitting and fixing UPVC down pipes A type and fittings conforming to IS 13592-1992 with necessary clamps nails including making holes in walls, etc. and cutting trenches in any soil, through masonry concrete structure etc. if necessary and mending good damages including jointing with jointing materials (Spun yarn, valamoid / bitumen / M. seal etc.) complete. P-173, I-21 A (ii), C(ii), D(ii) SOR, PWD, P173, I - 21 A (ii), C(ii), D(ii)				
	i) UPVC Pipe 110 mm dia	3.000	Mtr.	291.00	873.00
	ii) UPVC Bend 87.5 degree 110 mm dia	2.000	each	162.00	324.00
	iii) UPVC Shoe 110 mm	1.000	each	128.00	128.00
26	M.S.or W.I. Ornamental grill of approved design joints continuously welded with M.S, W.I. Flats and bars of windows, railing etc. fitted and fixed with necessary screws and lugs in ground floor. Grill weighing 10 kg/sq m to 16 kg/m ² SOR, PWD, P - 76, I - 10 (i) (2.70sqm @ 10.5kg per sqm = 28.35 kg)	0.284	Qntl	8247.00	2342.15
27	Shallow water closet Indian pattern(I.P.W.C.) of approved make in white vitreous chinaware supplied ,fitted and fixed in position (excluding cost of concrete for fixing). 450 mm long SOR, PWD, (Sanitary) P - 65, I - 1 (iii)	1.000	each	1062.00	1062.00
28	Foot rest for water closet of size 275 mm X 125 mm with Artificial stone(4:2:1) with 6 mm stone chips and	1.000	Pair	70.00	70.00

DETAILED ESTIMATE FOR THE CONSTRUCTION OF SINGLE UNIT DWELLING HOUSE Pradhan Mantri Awas Yojana Housing For All (Urban) Total Covered Area- 32.58 sq.m (With Electrical Works) Reference of Schedule of Rates : PWD (W.B.), Schedule of Rates Building & Sanitary w.e.f-01.07.2014 & Corrigenda Floor Area 25.77 sqm					
SL No.	Description of Works	Quantity	Unit	Rate (Rs.)	Amount (Rs.)
	chequered including adding colour as necessary. SOR, PWD, (Sanitary) P - 66, I - 9				
29	Supplying, fitting and fixing cast iron 'P' or 'S' trap conforming to I.S. 3989 / 1970 and 1729 / 1964 including lead caulked joints and painting two coats to the exposed surface. S Trap 100 mm SOR, PWD, (Sanitary) P - 54, I - 14(B-iii)	1.000	each	923.00	923.00
30	Supplying, fitting fixing CI Round Gratings 150mm dia SOR, PWD, (Sanitary) P - 55, I - 18(ii)	1.000	Each	100.00	100.00
	Construction of 2 circular leach pit of inside diameter 1000 mm. & a depth of 1000 mm. With a layer of 250 mm. Thick brick work with cement mortar (6:1) & honeycombed brick wall (4:1) at every alternate layer upto a height of 925 mm. From bottom and then 125 mm. thick brick wall (4:1) for a height of 300 mm. and covered with 75m. RCC slab (4:2:1) with 8mm tor steel @ 150 mm. centre to centre both ways including plastering and neat cement punning on top of the slab and making hooking arrangement on slab for lifting of the slab if require as well as jointing the connection with the inspection pit (450 x 450) covered with 50mm thick RCC slab (4:2:1) with stone chips and necessary reinforcement and connected with 100 mm dia PVC pipe laid over rammed earth and then covered the pipe properly with powder earth including supplying fitting fixing fibre glass pan P-tap & polythene pipe as per requirement to connect with the inspection pit complete with all respect as per direction of EIC.(ANNEXURE-II)	1	Item	7544.00	7544.00
	TOTAL AMOUNT		Rs.		350000.36
	Say		Rs.		350000.00
	Add for Electrical Works (ANNEXURE-I)		Rs.		17858.00
	TOTAL AMOUNT		Rs.		367858.00
	Say		Rs.		368000.00
(Rupees Three lakh Sixty eight thousand only)					

 S.A.E
 Jhalda Municipality

Table-27: ESTIMATE FOR ELECTRICAL WORKS FOR ONE DWELLING UNIT UNDER PMAY

ESTIMATE FOR ELECTRICAL WORKS FOR ONE DWELLING UNIT UNDER PMAY					
(ANNEXURE-I)					
Sl No	Item of works	Unit	Rate	Quantity	Amount
1	Supplying & fitting polythene pipe complete with fittings as necessary. Under ceiling /beam/bound with 22SWG GI wire inclusive S & Drawing 1x18 SWG GI wire as fish wire inside the pipe & fittings and providing 55 mm dia disc of MS sheet (20SWG) having colour paint at one face first ended at the load point end of the polythene pipe with fish wire (synchronizing with roof/beam casting work of building construction) 19 mm dia 3 mm thick polythene pipe	RM	39.00	25.00	975.00
2	Powercct wiring supplying and drawing 1 ; 1KV grade single core stranded FR PVC insulated & unseathed single core stranded Copper wire (Finolex make) 2 x 2.5 sqmm (PH & N) +1x1.5 sqmm (ECC) per laid polythene pipe and by the prelaid GI fish wire & making necessary connections as required.	RM	76.00	50.00	3800.00
3	Concealed Distribution wiring in in 2x1.5 sqmm single core standard *FR* insulated and unseathed cop per wire Finolex make & 1x1.5 sq mm single core stranded PVC insulated and unseathed cop per (Finolex make) wire used as ECC in 19 mm bore 3 mm thk. polythene pipe complete with all accessories embedded in wall smooth run to light / fan/call bell point with piano key type switch (6 Amps) (Anchor make) fixed on sheet metal (16 SWG) Switch Board with bakelite/ perspex (wall matching colour) Top cover (3 mm thick) flushed in wall including mending all good damages to original finish Average per point 6.00 mt.	points	828.00	10.00	8280.00
4	Deistribution concealed wiring with 2x1.5 sq mm (PH & N) single core stranded FR PVC insulated & unseathed single core stranded 1.1 KV grade Copper Wire (finolex) & 1x1.5 sq mm (ECC) single core stranded (PH & N) 1.1 KV grade cu wire (finolex) & 1 x 1.5 sq mm single core stranded PVC insulated & unseathed cu wire (finolex) used as ECC in 19 mm bore, 3 mm thick polythene pipe complete with all accessories embedded in wall 250 volt 5 amp 3 pin plug point including S & F 250 Volt 5 amp 3 pin flush type plug socket & piano key type switch (Anchor make) on existing switch board as mentioned sl. no.3	points	76.00	2.00	152.00
5	Supplying & drawing 1.1 KV grade single core stranded FR PVC insulated & unseathed single core stranded cu Wire 3x2.5 sq mm (finolex make) in the prelaid polythene pipe & by the prelaid GI fishwire & making necessary connection as required (CESC supply to consumer DP near to CESC & inside the room another DP near CESC & inside the room another DP of dwelling units)	RM	86.00	15.00	1290.00
Sl No	Item of works	Unit	Rate	Quantity	Amount

6	Supplying Delivery & instalation on wall of 30/32 amp DP MCBof Havel's make with enclosed box along with all its necessary 1 connection complete.(Anchor)	nos	808.00	2	1616.00
7	Earthing in soft soil with 50 mm dia GI pipe (TATA make Medium) 3.64 mm th. X 3.04 Mtr long and 1 x 4 SWG GI (hot dip) wire (4 m long) 13 mmdia x 80 mm long GI bolts, double nuts, double washer including S & F 15 mm dia GI protection (1 mtr long) to be filled with bitumen partlyunder the ground level & partly above GL driven to an average depth of 3.65 m below the GL & restoring surface duly rammed.	each	1715.00	1	1715.00
8	Connecting the equipment to earth BUSbar inclusive S&F 10 SWG (Hot Dip) GI wire on wall /floor with a staples buried inside wall /floor as required & making connection to equipments with bolt, nut, washer, cable lugs etc. as required & mending good damages.	M	6.00	5	30.00
			TOTAL		17858.00
Rupees Thirteen Thousand Eight Hundred Seventy Eight Only					17858.00

Table-28: Cost Estimate for 2 Nos Leach Pit for single unit Dwelling Unit

Cost Estimate for 2 Nos Leach Pit for single unit Dwelling Unit P.W.D Schedule of Rates effect from 1st July 2014					
(ANNEXURE-II)					
Sl No	Description of Items	Quantity	Unit	Rate	Amount
1	Earth work in excavation of foundation trenches or drains in all sorts of soil (including mixed soil but excluding or stacking the spoils within a lead of 75 m. as directed. The item includes necessary trimming the sides of trenches leveling dressing and ramming the bottom boiling out water as required complete . Depth of exavation not existing 1500mm P.No-1, I-2(a)	2.500	%Cu.M	12047.00	301.18
2	Cement concrete with graded jhama Khoa ballast (30 mm size) excluding shuttering. In ground floor and foundation (a) 6:3:1 proportion.	0.050	Cu.M	5803.06	290.15
3	Brick work with 1st class bricks in cement mortar (6 :1). a) In foundation & Plinth P.no-29, I-21(a)	0.010	Cu.M	5719.00	57.19
4	125 mm. thick brick work with 1st class bricks in cement mortar (4 : 1) G.Floor P.no-31, I-29	3.000	SqM	714.00	2,142.00

5	Controlled Cement concrete with well graded stone chips (20 - mm nominal size) excluding shuttering and reinforcement with complete design of concrete as per I : 456 and relevant special publications submission of job mix formula after preliminary mix design after testing of concrete cubes as per direction of Engineer-in charge Consumption of cement will not be less than 300 Kg of cement -with Super plasticiser per cubic meter of controlled concrete but actual consumption will be determined on- the basis of preliminary test and job mix formula. -I n ground floor and foundation. [Using concrete mixture] M 20 Grade P.no-12, I-6(a)	0.145	Cu.M	6871.54	996.37
6	Reinforcemnet for reinforced concrete work in all sorts of structures incl. Distribution bars, stirrups, binder etc. incl. supply of rods, initial straightening & removal of loose rust (if necessary), cutting to requisite length, hooking etc P.no-27, I-15(a)(i)	0.010	M.T	68508.00	685.08
7	Supplying, fitting and fixing UPVC down pipes A type and fittings conforming to IS 13592-1992 with necessary clamps nails including making holes in walls, etc. and cutting trenches in any soil, through masonry concrete structure etc. if necessary and mending good damages including jointing with jointing materials (Spun yarn, valamoid / bitumen / M. seal etc.) complete.				
	i) UPVC Pipe 110 mm dia P.no-173, I-21(A)(ii)	4.000	Mtr	291.00	1,164.00
	ii) UPVC Bend 87.5 degree 110 mm dia P.no-174, I-21(B)C(ii)	2.000	Each	162.00	324.00
8	Jaffri brick work 125 mm. thick with 1st class bricks in cement mortar (4:1) including 12 mm. thick cement plaster (4:1) in all faces in ground floor .P.no-32, I-35	2.000	SqM	792.00	1,584.00
Cost of 2 no leach pit					7,543.97
Total=					7,544.00

Table-29: Detailed Estimate for Single Dwelling unit

Detailed Estimate for Single Dwelling unit Floor area 25.77 sqm Built up area 32.58 sqm								
	C/L of main outer wall			125 mm Partitionwall			Varandah C/L	
		4.65		3.375			1.275	
		0.8		1.15			0.9	
		1.15		1.15	2.3		2.175	
		3.45		2.187				
		1.15		1.9				

Detailed Estimate for Single Dwelling unit Floor area 25.77 sqm Built up area 32.58 sqm								
	C/L of main outer wall				125 mm Partitionwall			Varandah C/L
		1.7			1.387	5.474		
		3.375			11.149			
		1.275						
		2.825						
		3.125						
		23.5						
	X wall	1.25						
Sl.no.								
1	Earth workin excavation							
	250 mm wall							
	1	23.5	0.75	0.7	12.34			
		0.875	0.75	0.7	0.46			
		24.375			12.8	m3		
	125 mm Wall							
		2.625	0.4	0.225	0.24			
	WC	0.4	0.4	0.225	0.04			
	Bath	0.65	0.4	0.225	0.06			
	5.474	0.75		0.225				
		4.724	0.4	0.225	0.43			
	Varanda	1.425	0.4	0.225	0.13			
					0.88			
	Step	0.5	0.9	0.075	0.034			
					13.715	m3		
2	Soling							
		24.375	0.75		18.281			
		11.45	0.4		4.58			
					22.861			
3	Polythene sheet							
		2.575	3.125		8.047			
		2.875	2.625		7.547			
		2	1.65		3.3			
	passage	0.625	2.375		1.484			
	Bath&WC	2.7	0.9		2.43			
	Varndah	1.025	0.6		0.615			
	step	0.9	0.5		0.45			
					23.873			
4	Jhama concrete							
			18.28	0.075	1.371			
			4.58	0.075	0.344			
			23.93	0.075	1.795			
					3.51			

Detailed Estimate for Single Dwelling unit Floor area 25.77 sqm Built up area 32.58 sqm							
	C/L of main outer wall			125 mm Partitionwall			Varandah C/L
5	Earth work in filling 1/5 excavation						
			13.715	5	2.743		
			23.48	0.375	8.805		
					11.548	m3	
6	B.W (6:1) in Foundation of plinth						
		23.5	0.625	14.6875			
		23.5	0.5	11.75			
		23.5	0.375	8.8125			
				35.25	0.15	5.288	
		23.5	0.25		0.525	3.084	
	X wall	0.938	0.625	0.586			
		1	0.5	0.5			
		1.063	0.375	0.399			
				1.485	0.15	0.223	
		1.125	0.25		0.525	0.148	
	125mm	3.125	0.25		0.525	0.41	
	Bath&WC	2	0.9	0.25	0.523	0.235	
	Kit	5.224	0.25		0.525	0.686	
	Vard	1.925	0.25		0.525	0.253	
	Steps	0.5	0.9		0.15	0.068	
		0.25	0.9		0.15	0.034	
						10.427	m3
7	DPC	23.5					
		1.125					
		24.625		0.25		6.156	
		3.125					
		1.8					
		5.224					
		10.149		0.125		1.269	
						7.425	
	Less	0.9		0.25	0.225		
		0.9		0.125	0.113		
	3	0.75		0.125	0.281		
						0.619	
						6.806	sqm
8	BW in super structure (6:1)						
		23.5					

Detailed Estimate for Single Dwelling unit Floor area 25.77 sqm Built up area 32.58 sqm									
	C/L of main outer wall				125 mm Partitionwall			Varandah	C/L
		1.125							
		24.625	2.75	0.25	16.93				
	Parapet	23.8	0.075	0.25	0.446				
						17.376			
	Less opens								
	1	0.9	2.1	1.89					
	4	0.9	0.9	3.24					
	1	0.75	0.9	0.675					
	3	0.75	0.75	1.688					
				7.493	0.25	1.873			
	Lintel								
	1	1.525	1.525						
	4	1.2	4.8						
	1	1.05	1.05						
			7.375	0.25	0.1	0.184			
	Wo2								
	1	3.05	3.05	0.25	0.1	0.076			
					(-)	2.134			
	Net brick work						15.242	m3	
9	125 th. Brick work (6:1)								
	room		3.125	2.6	8.125				
	kit		2.125	2.75	5.844				
			1.65	2.75	4.5375				
			1.45	2.65	3.8425				
	2		0.9	2.1	3.78				
						26.12875			
	Less opening								
	1	0.9	0.9						
	3	0.75	2.25						
			3.15	2.1	6.615				
	Lintel								
	1	1.3	1.3						
	1	1.025	1.025						
			2.325	0.1	0.2325				
					6.8475				
						19.28125			
	Parapet								
		23.5		0.15		3.525			
						22.806			
	passeege	0.75		0.55		0.4125			

Detailed Estimate for Single Dwelling unit Floor area 25.77 sqm Built up area 32.58 sqm									
	C/L of main outer wall			125 mm Partitionwall			Varandah C/L		
						23.219	sqm		
10	Conc M-20								
	Roof slab								
	32.15	1.1475	31.003		0.1	3.1			
	Beam								
			3.625	0.25	0.15	0.136			
			2.575	0.25	0.1	0.064			
	Lintel								
							3.301		
	D1	1	1.525	1.525					
	W1	4	1.2	4.8					
	W2	1	1.05	1.05					
	WO2	1	3.05	3.05					
				10.425	0.25	0.1	0.261		
	D1	1	1.39	1.39					
	D2	1	1.025	1.025					
	D2	2	1.4	2.8					
	O2	1	0.875	0.875					
	D2	2		6.09	0.125	0.1	0.076		
	Chaja								
	W1	4	1.2	4.8					
	W2	1	1.03	1.03					
	D1	1	1.275	1.275					
	W02	1	3.05	3.05					
				10.155	0.3	0.075	0.228		
							3.866	m3	
11	Reinforcement								
		3.866	0.80%	1	7850	0.243	MT		
12	Shuttering								
	31	23.5	1.125						
			24.63	0.25					
	31			6.156	24.844				
	Side beam								
		2	3.125	0.15	0.9375				
		2	2.325	0.1	0.465				
	side slab								
		1	25.3	0.1	2.53				
	Lintel								
		1	0.9	0.25	0.225				
		1	1.525	0.1	0.153				
		1	1.275	0.35	0.446				
		1	0.3	0.05	0.015				

Detailed Estimate for Single Dwelling unit Floor area 25.77 sqm Built up area 32.58 sqm							
	C/L of main outer wall				125 mm Partitionwall		Varandah C/L
					29.615	sqm	
	4W1	4	0.9	0.25	0.9		
		4	1.2	0.1	0.48		
		4	1.2	0.35	1.68		
	2	4	0.3	0.05	0.12		
	1W2	1	0.75	0.25	0.188		
		1	1.05	0.1	0.105		
		1	1.05	0.35	0.368		
	2	1	0.3	0.05	0.03		
	WO2	3	0.75	0.25	0.563		
	1	1	3.05	0.1	0.305		
		1	3.05	0.35	1.068		
	2	1	0.3	0.05	0.03		
	Lintel 125 Wall						
	D1	1	0.9	0.125	0.113		
		2	1.3	0.1	0.26		
	D2	2	0.75	0.125	0.188		
	2	2	1.15	0.1	0.46		
	D2	2	0.75	0.125	0.188		
		2	1.9	0.1	0.38		
					7.423		
					37.038	sqm	
13	Plaster (6:1)						
	Out side 15 mmth.						
			2.85	1.125	0.45		
		25.3			4.425	111.953	sqm
	Inside 20 mm th.						
	2	2.7	3.125	2.75	32.038		
	2	2.875	2.625	2.75	30.25		
	2	2	1.65	2.75	20.075		
	2	2.075		2.75	11.413		
	Above lintel						
	1	0.75		0.65	0.488		
	Bath						
	2	0.9		2.75	4.95		
	WC						
	1	2.95		2.75	8.113		
	1	2.25		2.75	6.188		
	4	2.2		0.9	7.92		
	T. 125 wall						

Detailed Estimate for Single Dwelling unit									
Floor area 25.77 sqm Built up area 32.58 sqm									
	C/L of main outer wall				125 mm Partitionwall			Varandah C/L	
	2	0.9		0.125	0.225				
							121.658		
	Open out side less								
	3	0.75		2.1	4.725				
					(-)	4.725			
						116.933	sqm		
	Celling Plaster				24.47				
	Less				1.14				
						23.33	Sqm		
14	Neat cement punning								
	Out side		Plinth						
			25.3	0.45			11.385	Sqm	11.385
	Inside			2.7	3.125				
			2		5.825	0.1	1.165	Sqm	
				2.875	2.625				
			2		5.5	0.1	1.1	Sqm	
	Kithen		2		1.65				
			2		3.65	0.45	3.285	Sqm	
			1		1.65	0.45	0.743	Sqm	
			2		2.075	0.1	0.415	Sqm	
	Varanda				1.775	0.1	0.178	Sqm	
	step WC		1		3	0.45	1.35	Sqm	
	Bath				3.5	2	7	Sqm	
					0.75	0.1	0.075	Sqm	
	In side punning						15.31	15.31	
	Total							26.695	Sqm
15	Art. Stone flooring								
	Floor area						25.37	sqm	
	Step	2	0.9		0.25		0.45		
	W1	4	0.9		0.1		0.36		
	W2	1	0.75		0.1		0.075		
	W3	3	0.75		0.1		0.225		
							26.48	Sqm	
16	Ms Clamp for door & window								
	D1+D2	4		6			24		
	W1+W2	5		2			10		
							34	nos.	
17	Wood work in Door & window frame								

Detailed Estimate for Single Dwelling unit Floor area 25.77 sqm Built up area 32.58 sqm									
	C/L of main outer wall			125 mm Partitionwall			Varandah C/L		
	D1	2	5.1	10.2					
	D2	2	4.95	9.9					
	W1	4	3.6	14.4					
	W2	1	3.3	3.3					
				37.8	0.075	0.075	0.213	m3	
18	Z batten shutter								
	D1	2	0.775	2.025		3.139			
	D2	2	0.625	2.025		2.531			
	W1	4	0.775	0.775		2.403			
	W2	1	0.775	0.625		0.484			
							8.557	sqm	
19	Iron Butt Hinges								
	D1+D2					12			
	W1	4		4		16			
	W2	1		4		4			
							32	nos.	
20	Iron soket bolt								
	Door				6				
	Window				5				
							11	nos.	
21	White wash								
	Inside+Celling Plaster- inside punning								
			116.933	23.33	15.31		124.953	sqm	
22	Colour wash								
	Out side Plaster- out side punning								
			111.953	11.385			100.568	sqm	
23	Priming on timber surface								
		2	2	0.9	2.1	7.56			
		2	2	0.75	2.1	6.3			
		4	2	0.9	0.9	6.48			
		1	2	0.75	0.9	1.35			
							21.69	sqm	
24	Painting best quality on wooden surface								
	same sl.no. 23						21.69	sqm	
25	MS ornamental gril....10Kg-16 Kg								

Detailed Estimate for Single Dwelling unit Floor area 25.77 sqm Built up area 32.58 sqm									
	C/L of main outer wall				125 mm Partitionwall			Varandah C/L	
	W1	4	0.75	0.75	2.25				
	W2	1	0.75	0.6	0.45				
					2.7				
					@12Kg/sqm		32.4	Kg	
26	Priming on Steel surface						2.7	sqm	
27	Painting best quality on steel surface same sl.no. 24						2.7	sqm	
28	R.C.C. Shelf								
		1.75	0.5				0.875	sqm	
29	Roof treatment with cow dang								
					32.18				
	Deduct	1.14	(varanda)	1.14					
	Cornice	25	0.125	3.125					
				27.915			27.915	sqm	

5.2.2. Detailed Estimate of adoption of Concrete Road:

Table-30: Detailed Estimate of adoption of technology for Concrete Road

ESTIMATE FOR CONSTRUCTION OF CONCRETE ROAD 2.5 METRE WIDE Pradhan Mantri Awas Yojana Housing For All (Urban) Reference of Schedule of Rates : PWD (W.B.), Corrigenda								
PWD BUILDING SCHEDULE 2014								
Sl No	Description of Items	Length	Breadth	Depth	Quantity	Unit	Rate	Amount
1	Earth work in excavation of foundation trenches or drains in all sorts of soil (including mixed soil but excluding or stacking the spoils within a lead of 75 m. as directed. The item includes necessary trimming the sides of trenches leveling dressing and ramming the bottom boiling out water as required complete. Depth of excavation not existing 1500mm P.No-1, 1-2(a)	1.00	2.5	0.400	1.000	%Cu.M	12047.00	120.47
2	Filling foundation or plinth by silver sand in layer not exceeding 150 mm. as directed and consolidating same by through saturation with water ramming complete. Including the cost of supply of sand. (a) by fine sand P.No-2, 1-4(B)	1.00	2.5	0.200	0.500	%Cu.M	110422.00	552.11
3	Single brick flat soling of picked jhama bricks including ramming and dressing bed to proper level and filling joints with powdered earth or local sand P.no-11, 1-1	1.00	2.5		2.500	Sq.M	377.00	942.50
4	Ordinary Cement concrete (mix 1:1.5:3) with graded stone chips (20 mm nominal size) excluding shuttering and reinforcement, if any, in ground floor as per relevant IS codes P.no-24, 1-10(a)	1.00	2.5	0.125	0.313	Cu.M	6802.74	2,125.86
5	Brick edging 75 mm. wide with picked jhama bricks, laid true to line and level including cutting necessary trench in soil or in hard metal surface, laying the bricks and repacking the trench (on both sides of the edging) with spoils and ramming the same thoroughly, complete as per direction. (b) Brick-on-end edging (250 mm) depth. P.No-189, 1-3(b)	2.00			2.000	%Mtr	9392.00	187.84
6	Removal of rubbish, earth etc. from the working site and disposal of the same beyond the compound in conformity with the Municipal /Corporation Rules for such disposal, loading into truck and cleaning the site in all respect as per direction of Engineer - in -Charge P.no-9, 1-13	1.00	2.500	0.400	1.000	Cu.M	168.00	168.00
							Total=	4,096.78
							Total=	4,097.00

Rate Analysis**Brick Work 4:1 in foundation & plinth**

Step - 1	Schedule Rate	Rs	6068.00(A)
Step - 2	Deduct cost of cement=(Quantity of cement)x(issue rate of cement vide item no-1 column-4 Table 1-1 of Annexure-1 0.055x8100	Rs	672.30(B)
Step - 3	Add cost of cement supplied by cost contractor including 10% profit = 1.1x(Quantity of cement)x(Basik price of cement vide item no -1 column- 5 table-1-1 of annexure -1 1.1x.055x7364	Rs	672.33 (C.)
	Note:- Quantity of cement shall be same as step-2 Final Rate of item = Rs A - Rs B + Rs C = Rs D	Rs	6068.03 (D)

ESTIMATE FOR CONSTRUCTION OF CONCRETE ROAD 2.5 METRE WIDE
Pradhan Mantri Awas Yojana Housing For All (Urban)
 Reference of Schedule of Rates : PWD (W.B.), Corrigenda

PWD BUILDING SCHEDULE 2014

Sl No	Description of Items	Length	Breadth	Depth	Quantity	Unit	Rate	Amount
-------	----------------------	--------	---------	-------	----------	------	------	--------

Rate Analysis

Ordinary Mix Concrete 1:1.5:3

Step - 1	Schedule Rate				Rs		6802.63 (A)	
Step - 2	Deduct cost of cement=(Quanty of cement)x(issue rate of cement vide item no-1 column-4 Table 1-1 of Annexure-1 0.286x8100				Rs		2316.6 (B)	
Step - 3	Add cost of cement supplied by cost contractor including 10% proffite = 1.1x(Quanty of cement)x(Basik price of cement vide item no -1 column- 5 table-1-1 of annexure -1 1.1x.286x7364				Rs		2316.71 (C.)	
	Note:- Quantity of cement shall be same as step-2 Final Rate of item = Rs A - Rs B + Rs C = Rs D				Rs		6802.74 (D)	

Rate Analysis

P.C.C 1:3:6 With Jhama Khoa

Step - 1	Schedule Rate				Rs		5803.00 (A)	
Step - 2	Deduct cost of cement=(Quanty of cement)x(issue rate of cement vide item no-1 column-4 Table 1-1 of Annexure-1 0.16x8100				Rs		1296.00(B)	
Step - 3	Add cost of cement supplied by cost contractor including 10% proffite = 1.1x(Quanty of cement)x(Basik price of cement vide item no -1 column- 5 table-1-1 of annexure -1 1.1x.16x7364				Rs		1296.06 (C.)	
	Note:- Quantity of cement shall be same as step-2 Final Rate of item = Rs A - Rs B + Rs C = Rs D				Rs		5803.06 (D)	

Annexure - II

Format - A

(Format for Rate Analysis of Cement Concrete Item)

Item 7. Ordinary Cement concrete (mix 1:1.5:3) with graded stone chips (20 mm nominal size) excluding shuttering and reinforcement if any, in ground floor as per relevant IS codes.

(i) Pakur Variety

Consumption of Stone aggregate (Page B-59)

	20 mm =	0.573	Cum		
	10 mm =	0.287	Cum		
Distance of site considered =		10	Km		
	Steps	Quantity	Unit	Rate	Amount
Step - 1 Rate of item as per relevant section of this Schedule A =		1.00	CUM	5389.00	5389.00
Step - 2 Add cost of stone aggregate of different grading as per consumption required for one cum of concrete.					
(As per table:T-1)					
Station : kalyani					
20mm Nominal Size:		0.573	CUM	1463.00	838.30
10mm Nominal Size:		0.287	CUM	1296.00	371.95
Total B =					1210.25
Step - 3 Add cost of carriage of stone aggregate as per consumption required for one cum of concrete.					

(As per table:T-2)				
20mm Nominal Size:	0.573	CUM	178.50	102.28
10mm Nominal Size:	0.287	CUM	178.50	51.23
Total C =				153.51
Step - 4 Add cost for loading and unloading of stone aggregate				
(As per table:T-3)				
20mm Nominal Size:	0.573	CUM	58.00	33.23
10mm Nominal Size:	0.287	CUM	58.00	16.65
Total D =				49.88
Final Rate of Item = [Rs. A - Rs.B + Rs.C + Rs.D] = Rs.				6802.64

5.2.3. Detailed Estimate of adoption of Water Connection:

Table-31: Detailed Estimate of adoption of technology for Water Connection

OFFICE OF THE BOARD OF COUNCILLORS					
JHALDA MUNICIPALITY,					
COST ESTIMATE OF THE INTERIOR PIPE LINE FOR SINGLE					
DWELLING UNIT					
P.W.D S.O.R Sanitary and Plumbing Work from 1 st July-2014					
SL NO	DESCRIPTION	QUANTITY	UNIT	RATE	AMOUNT
1 P-11 I-19(I)	Supplying fitting fixing PVC pipes of pproved quality conforming to ASTM-D-1785 and threaded to mach with GI pipes as per IS: 1239 (Part-I) wit all necessary accessories specials viz.socket,beny,tee,union,cross,elbow,nipple,long screw, reducing socket, reducing tee, short piece, etc. complete in all respect including cost of all necessary fittings as required jointing materials and two coats of painting with approved paint in any position above ground. (a) For exposed work PVC Pipes 15mm dia	12.00	Meter	106.00	1272.00
2 P-6 I (f)(i)	Supplying fitting and fixing polythene Bib Cock with metal inlet (EMCO / ATLAS or equivalent) 15mm	3.00	Each	100.00	300.00
Total=					1572.00
Rupees One Thousand Five Hundred Seventy Two Only.					

Section 6 – Project Implementation & Management Framework

6.1. Institutional Framework for implementation

Central Sanctioning and Monitoring Committee (CSMC)

- An inter-ministerial committee under Chairpersonship of Secretary (HUPA) for implementation of the Mission, approvals there under and monitoring.

Indicative Functions of CSMC

- Overall review and Monitoring of the Mission
- Assessing resource requirement based on HFAPoA and AIP submitted by States/UTs
- Approval of central releases under various components of the Mission
- Approval of Capacity Building Plans of States/UTs
- Devising financial and other norms for various activities undertaken as part of the Mission
- Approval of Annual Quality Monitoring Plans, Social Audit plans etc.
- Any other important issues required for implementation of the Mission.

State Level Sanctioning and Monitoring Committee (SLSMC)

Indicative functions of SLSMC

- Approval of Housing for All Plan of Action (HFAPoA)
- Approval of Annual Implementation Plan
- Approval of DPRs under various components of the Mission
- Approval of Annual Quality Monitoring Plans
- Reviewing progress of approved projects in the State and cities
- Monitoring of implementation of Mission
- Any other issues required for effective implementation of the Mission.

Jhalda Municipality

Jhalda Municipality shall be the nodal agency for implementation of HFAPoA and has set up a robust administrative structure for implementation. The roles and responsibilities of the key

stakeholder are as follows:

- I. **Housing for All Nodal Officer:** Executive Officer of the Jhalda Municipality has been designated as the Nodal Officer for HFA.
- II. **Housing for All Working Group:** Jhalda Municipality has decided to create a HFA working group with departmental heads of all key departments including PWD, Revenue, Health, Water Supply, Planning and Poverty. The working group was instrumental in preparing the HFAPoA and will be responsible for the implementation of HFAPoA.
- III. **Federation at city level and slum dweller association at slum level:** Jhalda Municipality has one CDS covering 12 wards and plan to establish a federation at city level and slum dweller association at slum level for smooth implementation of HFA.

6.2. Implementation schedule

A time-bound action plan covering

1. Tendering and process for award of work must be completed within one month from the date approval of the Project.
2. Quarterly fund requirement to match the project schedule will be followed as per guideline of the State Government.
3. Slum-wise project delivery will be done within six months from the date approval of the Project.

6.3. Quarterly component wise investment schedule vis-a-vis means of finance

(Central/State/ULB/Beneficiaries share)

Fund Type	Total Project cost			DU for 683 nos			Physical Infrastructure		
	DU for 683 nos	Physical Infrastructure	Total	1st Quarter	2nd Quarter	Total	1st Quarter	2nd Quarter	Total
Central	1024.50	0.00	1024.50	512.25	512.25	1024.50	0.00	0.00	0.00
State	1318.19	125.67	1443.86	527.28	790.91	1318.19	62.84	62.84	125.67
ULB	0.00	125.67	125.67	0.00	0.00	0.00	62.84	62.84	125.67
Beneficiaries share	170.75	0.00	170.75	170.75	0.00	170.75	0.00	0.00	0.00
Total	2513.44	251.34	2764.78	1210.28	1303.16	2513.44	125.67	125.67	251.34

6.4. Monitoring mechanism at State, ULB and Community level.

Mission will be monitored at all three levels: City, State and Central Government. CSMC will monitor formulation of HFAPoA, Annual Implementation Plans (AIPs) and project implementation.

Suitable monitoring mechanisms will be developed by the Mission. States and cities will also be required to develop monitoring mechanism for monitoring the progress of mission and its different components.

6.5. Quality Control & Quality Assurance Plan.

Proper structure for implementation and management arrangements of the project, dealing with administrative structure, implementing agencies against various components of the project should be prepared in consultation with SUDA & MED during implementation of HFA Scheme.

The implementation and management arrangement should mention the role of the State Level Nodal Agency (SLNA), State Level Technical Cell (SLTC), City Level Mission Directorate, City Level Technical Cell (CLTC) and Project Management Consultant (PMC.)

Section 7 – Operation & Maintenance Plan

Dwelling Units should be constructed by the beneficiary themselves in their own land. Therefore ownership of house goes to beneficiary. Operation & Maintenance should be done by the beneficiary in future. If construction of dwelling unit done by the municipality, property rights should be handed over to the beneficiary. Therefore Operation & Maintenance of dwelling units should be done by the beneficiary themselves in future.

Concrete road created under this project should be maintained by the Municipality through municipal fund and state govt. fund time to time.

Section 8 – Project Financials

Component wise financial statement for each slum indicating cost, Central/State/ULB/Beneficiaries share or/and any other share. One consolidated statement covering all slums should also be furnished as per format given below

Component	Central share	State share	ULB share	Beneficiary Share	Total project cost
Housing	1024.5	1318.19	0	170.75	2513.44
Infrastructure	0	125.67	125.67	0	251.34
*O&M charges	0	0	0	0	0
*DPR Preparation, PM, TPIM, Social Audit Charges	0	0	0	0	0
Others	0	0	0	0	0
Total	1024.50	1443.86	125.67	170.75	2764.78

Drawing of DU, Road.

FOUNDATION DETAILS

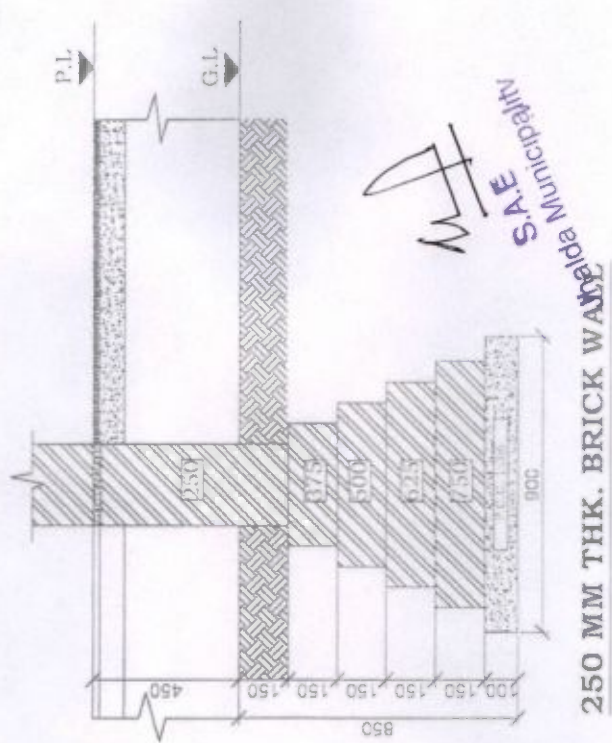
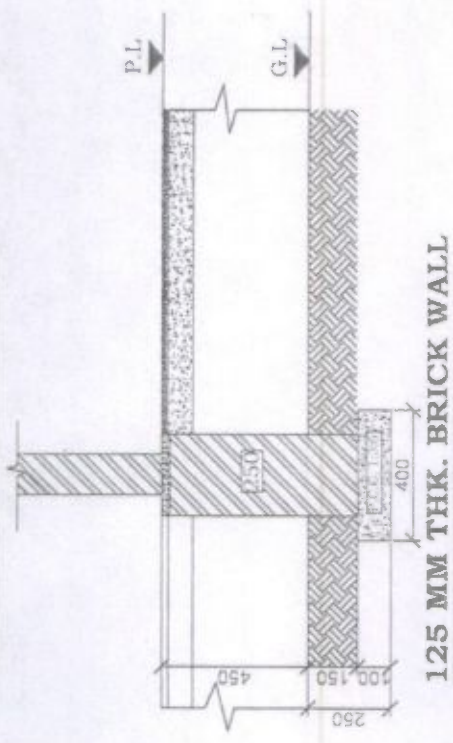

S.A.E
G.A.E
Municipality

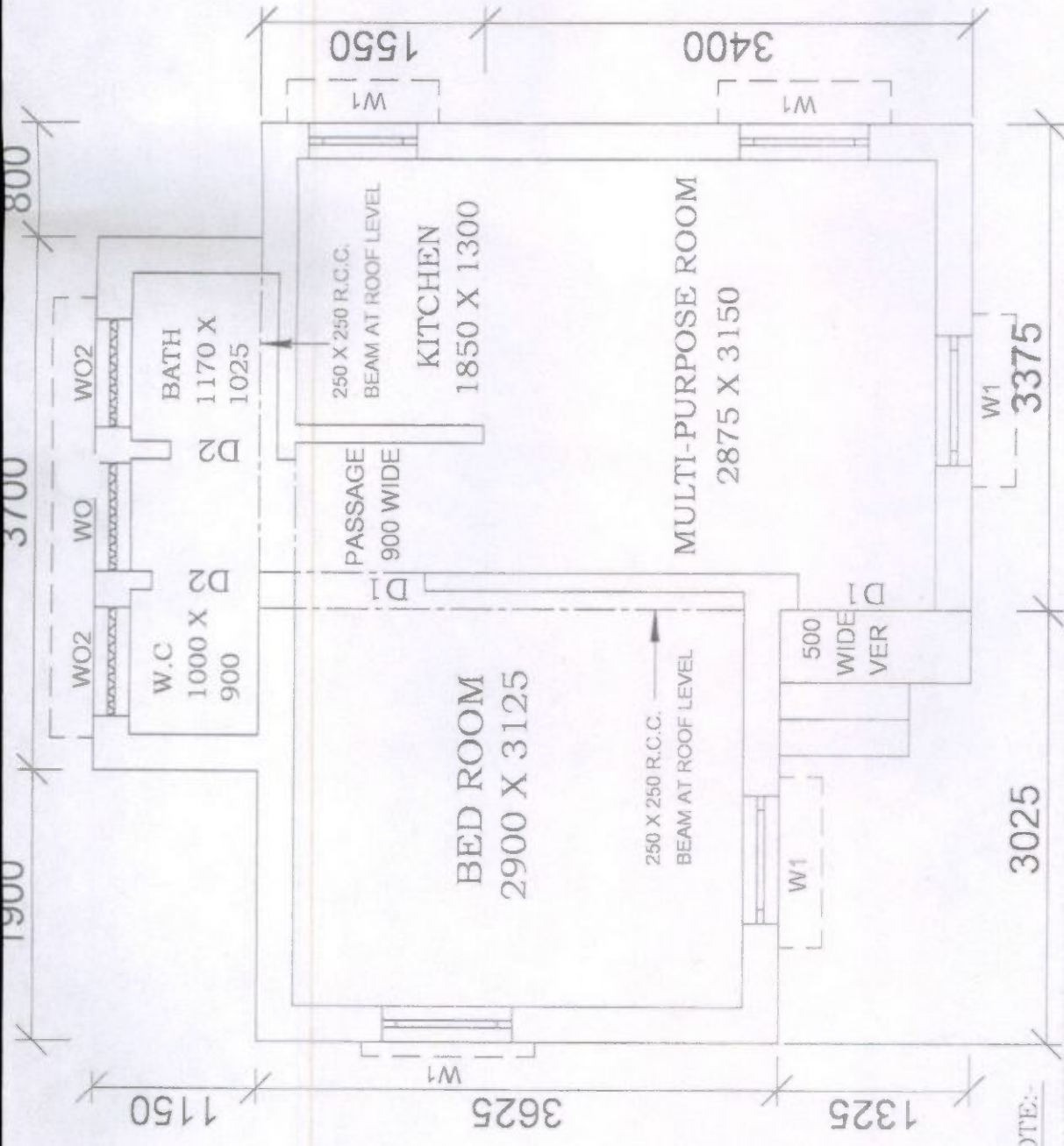

DOORS & WINDOWS SCHEDULE	
MARKING	DIMENSION
W1	900 X 900
W2	750 X 900
WO2	750 X 750
D1	900 X 2100
D2	750 X 2100

FLOOR AREA - 25.77 SQM.
BUILT UP AREA - 32.58 SQM.

NOTE:

1. ALL WINDOW OPENINGS (W1&W2) WILL BE PROVIDED WITH Z-BATTEN SHUTTERS.
2. ALL DOORS (D1&D2) - 25TH Z-BATTEN SHUTTERS, SINGLE LEAF.
3. WO2 - OPENING PROVIDED WITH R.C.C. JALLI.
4. PLINTH HEIGHT - 450 TH.
5. CEILING HEIGHT - 2750 TH.
6. MAIN WALL - 250 TH.
7. PARTITION WALL - 125 TH.
8. ROOF SLAB, BEAM, LINTEL, ETC. WITH REINFORCED CEMENT CONCRETE M20 GRADE.
9. FLOOR OF VERANDAH, WC, BATH, & KITCHEN ROOM TO BE KEPT 15 MM BELOW THE FLOOR LEVEL OF ROOM & PASSAGE.
10. 100 MM TH. PIECE LINTEL OVER OPENING HAVE BEEN PROVIDED.
11. ALL DIMENSION ARE IN MM.

PRADHAN MANTRI AWAS YOJAN
HOUSING FOR ALL (URBAN)
OFFICE OF THE CHIEF ENGINEER
MUNICIPAL ENGINEERING DIRECTORATE
GOVT. OF WEST BENGAL
DWG. NO. _____
SCALE :- 1:50 & 1:10

JHALDA MUNICIPALITY
JHALDA

TYPICAL CROSS SECTION OF CEMENT CONCRETE ROAD

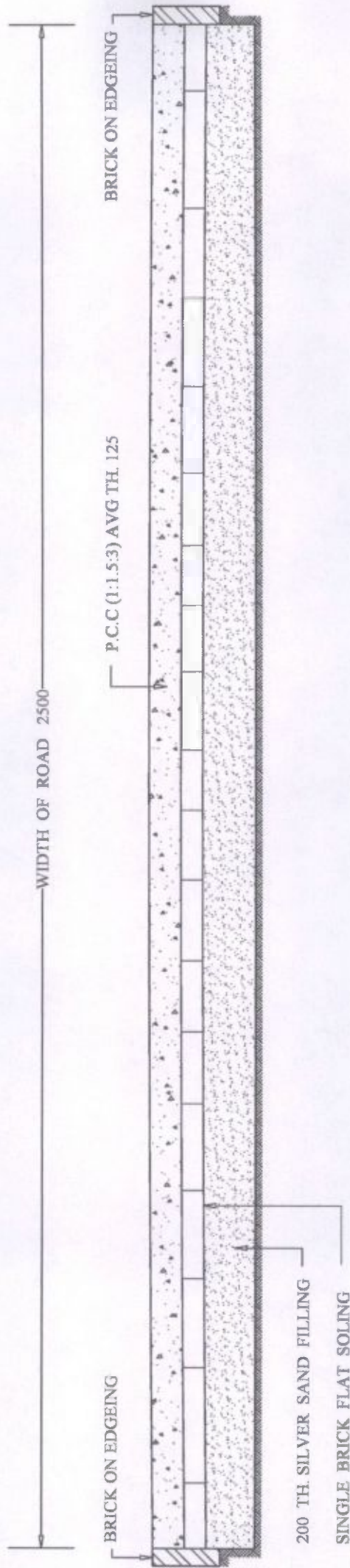

NOTE : CEMENT CONCRETE SHOULD BE LAID IN ALTERNATE PANNEL OF AN AREA NOT MORE THAN 7.50 SQM. PROVISION FOR PAPER JOINT AT THE END OF EACH PANNEL IS TO BE MADE

MF
S.A.E
Jhalda Municipality

Annexure for Slum and non slum Auto CAD maps



SLUM NAME : KUNDU KULI & CHUTAR KULI BUSTEE

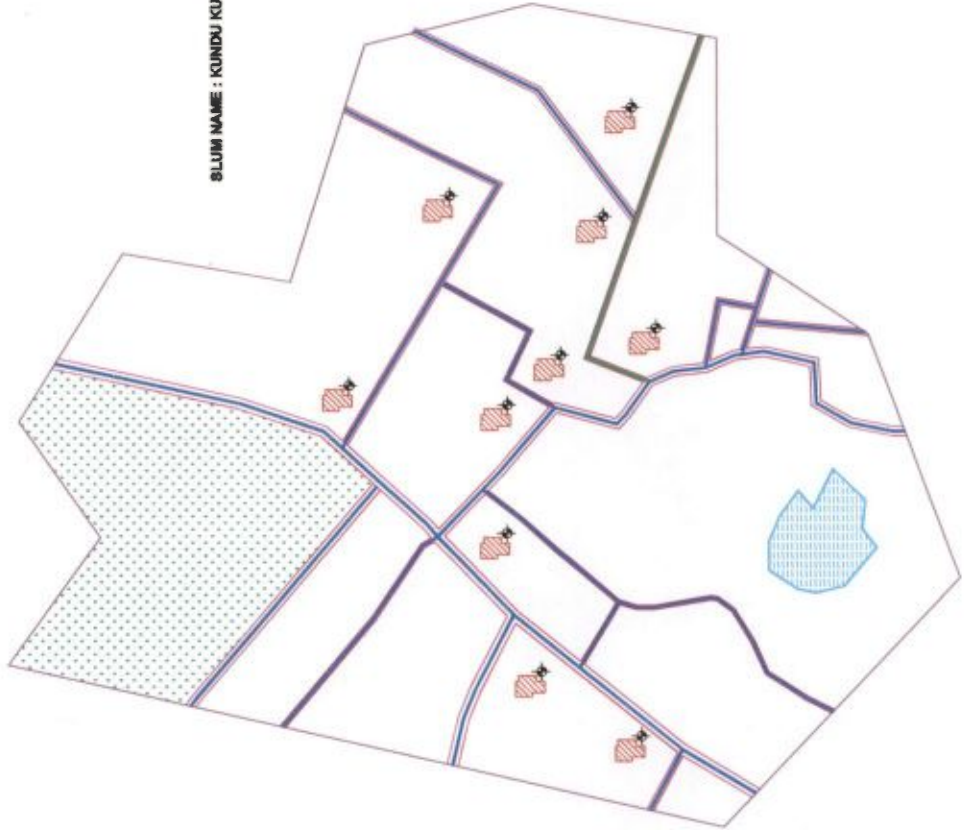

JHALDA MUNICIPALITY WARD NO - 1

PROPOSED LAND USE

SLUM NAME : KUNDU KULI & CHUTAR KULI BUSTEE
SLUM NO - 001 AREA OF SLUM : 4000.0 SQM
POPULATION : 202 NOS

LEGEND

ITEMS	EXTG		PROPOSED	
	SYMBOL	QTY	SYMBOL	QTY
DWELLING HOUSE		10 nos		10 nos
BLACK TOPPED ROAD				
CONCRETE ROAD				
WATER CONNECTION				



SLUM NAME : HATTOLA & CHUTAR BUSTEE

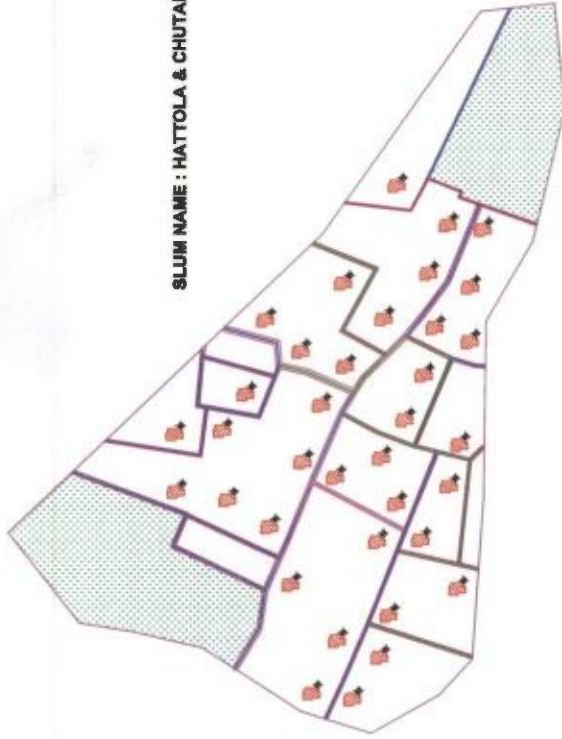

SLUM NAME : MUNCHI PARA BUSTEE

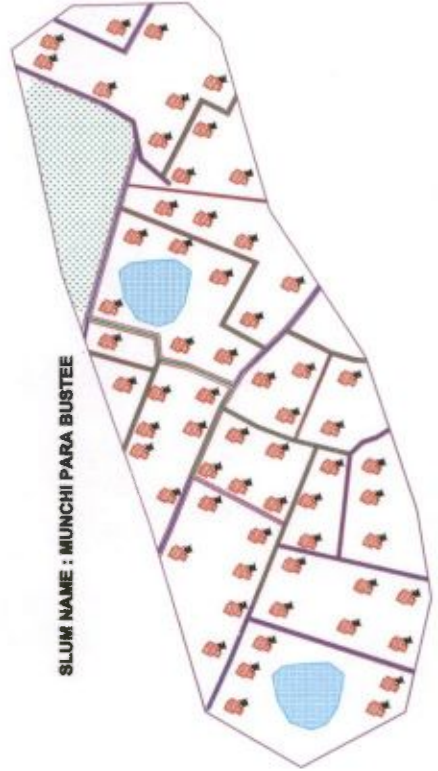

**JHALDA MUNICIPALITY
WARD NO - 2**

PROPOSED LAND USE

SLUM NAME : HATTOLA & CHUTAR BUSTEE

SLUM NO - 002 AREA OF SLUM : 9000.0 SQM

POPULATION : 804 NO'S

LEGEND

ITEMS	EXISTG		PROPOSED	
	SYMBOL	QTY	SYMBOL	QTY
DWELLING HOUSE		36 nos		36 nos
BLACK TOPPED ROAD				
CONCRETE ROAD				541.70 M
WATER CONNECTION				36 nos

SLUM NAME : MUNCHI PARA BUSTEE

SLUM NO - 003 AREA OF SLUM : 46800.00 SQM

POPULATION : 667 NO'S

LEGEND

ITEMS	EXISTG		PROPOSED	
	SYMBOL	QTY	SYMBOL	QTY
DWELLING HOUSE		63 nos		63 nos
BLACK TOPPED ROAD				
CONCRETE ROAD				541.70 M
WATER CONNECTION				63 nos

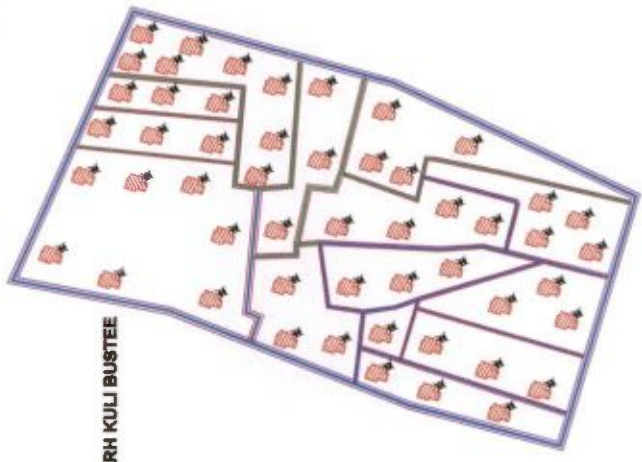

JHALDA MUNICIPALITY
WARD NO - 3

PROPOSED LAND USE

SLUM NAME : RATH GORHA BUSTEE
 SLUM NO - 004 AREA OF SLUM : 47000.00 SQM
 POPULATION : 739 NO'S

ITEMS	EXTG		PROPOSED	
	SYMBOL	QTY	SYMBOL	QTY
DWELLING HOUSE		56 nos		56 nos
BLACK TOPPED ROAD				
CONCRETE ROAD				481.52 M
WATER CONNECTION				56 nos

SLUM NAME : GARH KULJI BUSTEE
 SLUM NO - 005 AREA OF SLUM : 51000.00 SQM
 POPULATION : 686 NO'S

ITEMS	EXTG		PROPOSED	
	SYMBOL	QTY	SYMBOL	QTY
DWELLING HOUSE		51 nos		51 nos
BLACK TOPPED ROAD				
CONCRETE ROAD				686.52 M
WATER CONNECTION				51 nos



SLUM NAME : KAIBARTA PARA BUSTEE

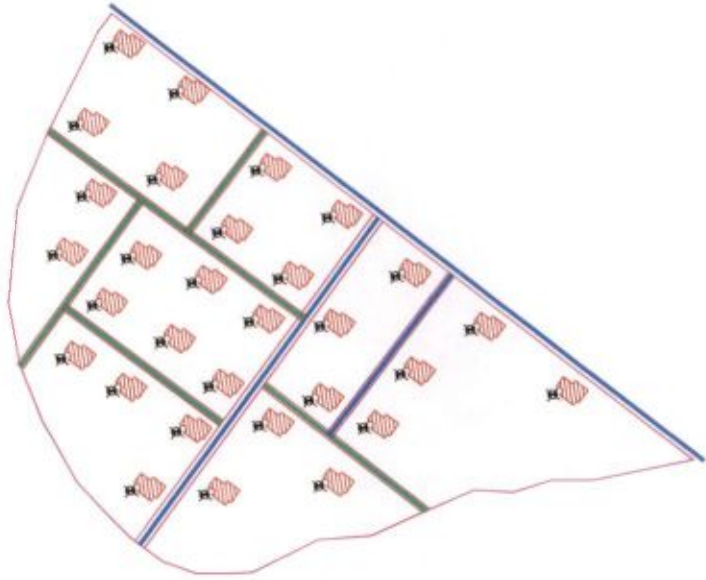

JHALDA MUNICIPALITY WARD NO - 4

PROPOSED LAND USE

SLUM NAME : KAIBARTA PARA BUSTEE
SLUM NO - 006
POPULATION : 889 NO'S
AREA OF SLUM : 86000.00 SQM

LEGEND

ITEMS	EXTG		PROPOSED	
	SYMBOL	QTY	SYMBOL	QTY
DWELLING HOUSE		28 nos		28 nos
BLACK TOPPED ROAD				
CONCRETE ROAD				240.76 M
WATER CONNECTION				28 nos



SLUM NAME : DERA BUSTEE



SLUM NAME : CHATANI PARA BUSTEE

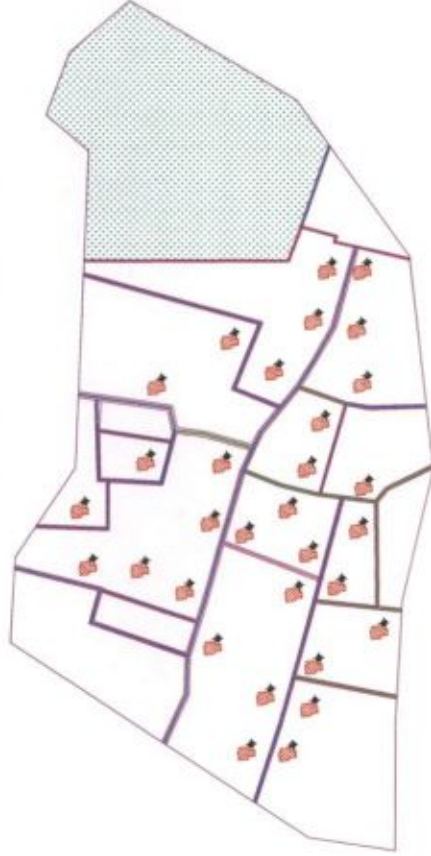

**JHALDA MUNICIPALITY
WARD NO - 5**

PROPOSED LAND USE

SLUM NAME : DERA BUSTEE

SLUM NO - 007 AREA OF SLUM : 43000.0 SQM

POPULATION : 289 NO'S

LEGEND

ITEMS	EXTG		PROPOSED	
	SYMBOL	QTY	SYMBOL	QTY
DWELLING HOUSE		25		25
BLACK TOPPED ROAD				
CONCRETE ROAD				21436 M
WATER CONNECTION				25

SLUM NAME : CHATANI PARA BUSTEE

SLUM NO - 008 AREA OF SLUM : 67000.00 SQM

POPULATION : 424 NO'S

LEGEND

ITEMS	EXTG		PROPOSED	
	SYMBOL	QTY	SYMBOL	QTY
DWELLING HOUSE		29		29
BLACK TOPPED ROAD				
CONCRETE ROAD				26336 M
WATER CONNECTION				29



SLUM NAME : POKA BANDH BUSTEE

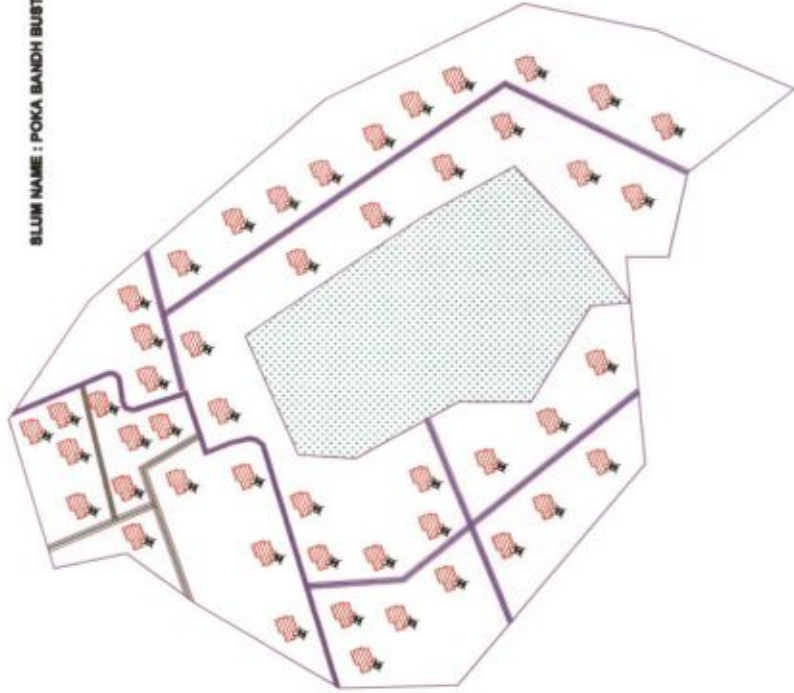

JHALDA MUNICIPALITY
WARD NO - 6

PROPOSED LAND USE

SLUM NAME : POKA BANDH BUSTEE
SLUM NO - 010 AREA OF SLUM : 66000.00 SQM
POPULATION : 617 NO'S

LEGEND

ITEMS	EXTG SYMBOL	PROPOSED	
		SYMBOL	QTY
DWELLING HOUSE			49 nos
BLACK TOPPED ROAD			
CONCRETE ROAD			421.33 M
WATER CONNECTION			49 nos



SLUM NAME : PAHAR DHAR & KHUKRI SAHAB DERA

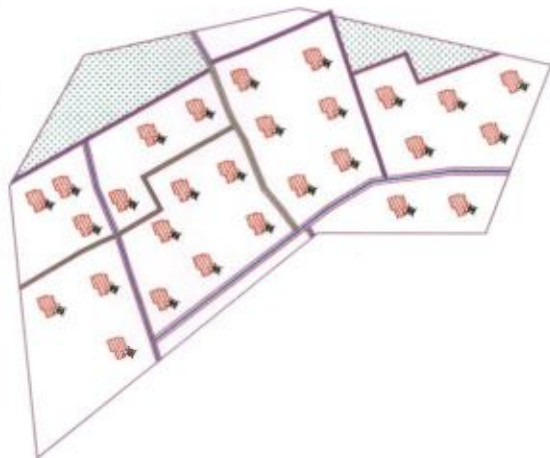

SLUM NAME : CHAWK BAZAR BOURI PARA BUSTEE

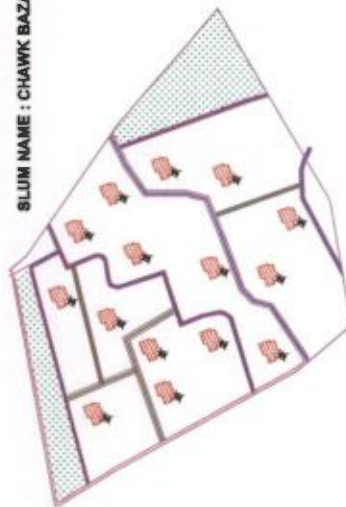

JHALDA MUNICIPALITY WARD NO - 6

PROPOSED LAND USE

SLUM NAME : PAHAR DHAR & KHUKRI SAHAB DERA
SLUM NO - 009 AREA OF SLUM : 58000.00 SQM
POPULATION : 288 NO'S

LEGEND

ITEMS	EXISTG		PROPOSED	
	SYMBOL	QTY	SYMBOL	QTY
DWELLING HOUSE		28		28
BLACK TOPPED ROAD				
CONCRETE ROAD				246.75 M
WATER CONNECTION				28

SLUM NAME : CHAWK BAZAR BOURI PARA BUSTEE
SLUM NO - 011 AREA OF SLUM : 19000.00 SQM
POPULATION : 194 NO'S

LEGEND

ITEMS	EXISTG		PROPOSED	
	SYMBOL	QTY	SYMBOL	QTY
DWELLING HOUSE				19
BLACK TOPPED ROAD				
CONCRETE ROAD				124.50 M
WATER CONNECTION				19



SLUM NAME : BAGANDHI BUSTEE

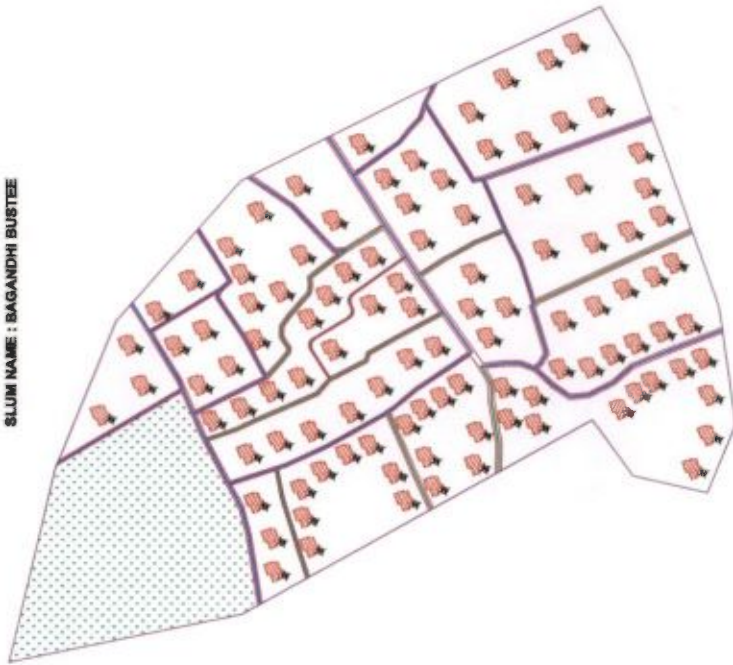

JHALDA MUNICIPALITY WARD NO - 7

PROPOSED LAND USE

SLUM NAME : BAGANDHI BUSTEE
SLUM NO - 012 AREA OF SLUM : 104000.00 SQM
POPULATION : 1488 NOS

LEGEND

ITEMS	EXTG SYMBOL	PROPOSED	
		SYMBOL	QTY
DWELLING HOUSE			124 nos
BLACK TOPPED ROAD			
CONCRETE ROAD			1066.21 M
WATER CONNECTION			124 nos

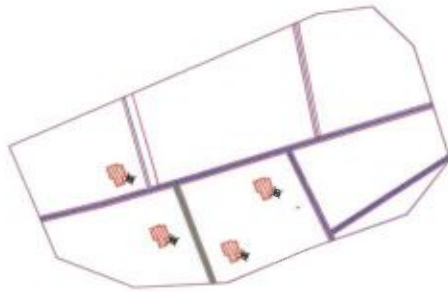

SLUM NAME : LUCIUS SAHEB DERA

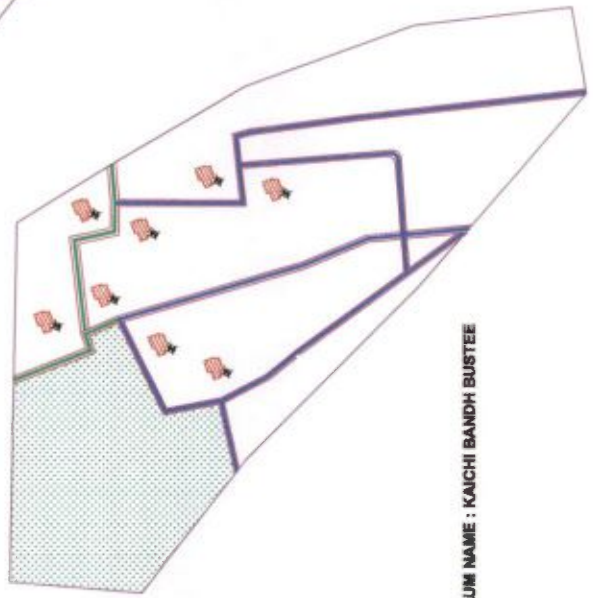

SLUM NAME : KAICHI BANDH BUSTEE

**JHALDA MUNICIPALITY
WARD NO - 7**

PROPOSED LAND USE

SLUM NAME : KAICHI BANDH BUSTEE
 SLUM NO - 013 AREA OF SLUM : 24000.00 SQM
 POPULATION : 64 NOS

LEGEND

ITEMS	EXTG		PROPOSED	
	SYMBOL	QTY	SYMBOL	QTY
DWELLING HOUSE		6 nos		6 nos
BLACK TOPPED ROAD				
CONCRETE ROAD		68.79 M		
WATER CONNECTION		0 nos		0 nos

SLUM NAME : LUCIUS SAHEB DERA
 SLUM NO - 014 AREA OF SLUM : 16000.00 SQM
 POPULATION : 48 NOS

LEGEND

ITEMS	EXTG		PROPOSED	
	SYMBOL	QTY	SYMBOL	QTY
DWELLING HOUSE		4 nos		4 nos
BLACK TOPPED ROAD				
CONCRETE ROAD		34.39 M		
WATER CONNECTION		0 nos		0 nos



SLUM NAME : PURANO BANDH BUSTEE

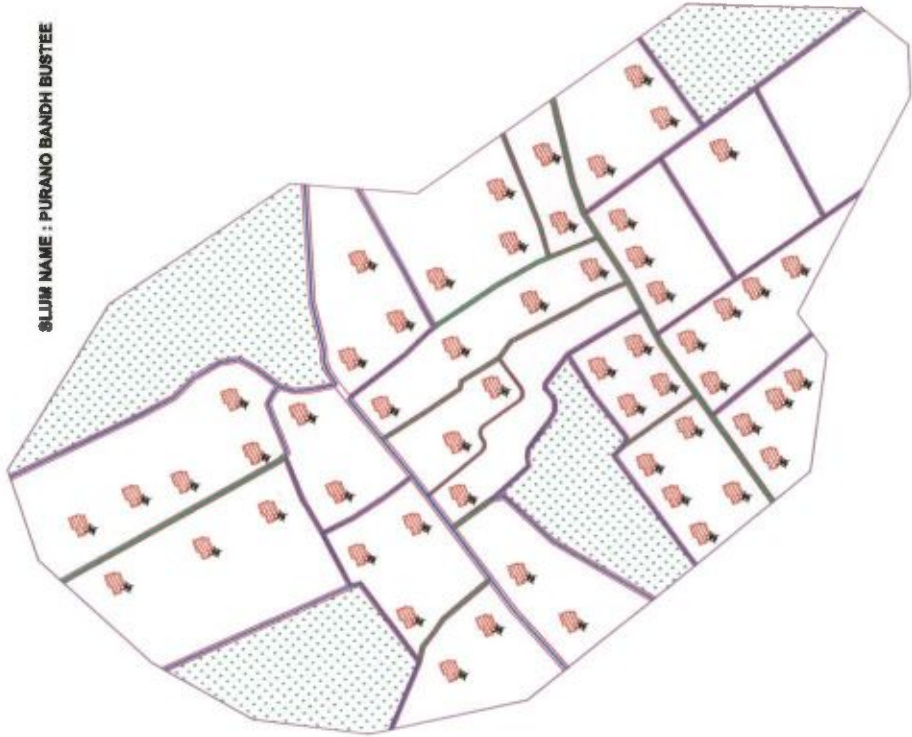

JHALDA MUNICIPALITY WARD NO - 8

PROPOSED LAND USE

SLUM NAME : PURANO BANDH BUSTEE
SLUM NO - 016 AREA OF SLUM : 11200.00 SQM
POPULATION : 668 NOS

LEGEND

ITEMS	EXTG		PROPOSED	
	SYMBOL	QTY	SYMBOL	QTY
DWELLING HOUSE		668		668
BLACK TOPPED ROAD				472.00 M
CONCRETE ROAD				55 M
WATER CONNECTION				55 M



SLUM NAME : SASTI KULI BUSTEE

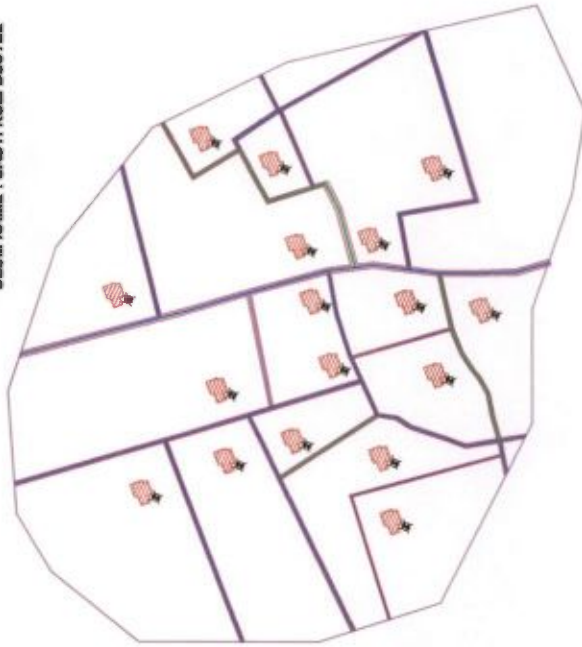

JHALDA MUNICIPALITY WARD NO - 8

PROPOSED LAND USE

SLUM NAME : SASTI KULI BUSTEE
SLUM NO - 016 AREA OF SLUM : 61000.00 SQM
POPULATION : 248 NO'S

LEGEND

ITEMS	EXTG		PROPOSED	
	SYMBOL	QTY	SYMBOL	QTY
DWELLING HOUSE		15		15
BLACK TOPPED ROAD				
CONCRETE ROAD				
WATER CONNECTION				15



SLUM NAME : MANDAP PARA KACHHI KHAL BUSTEE

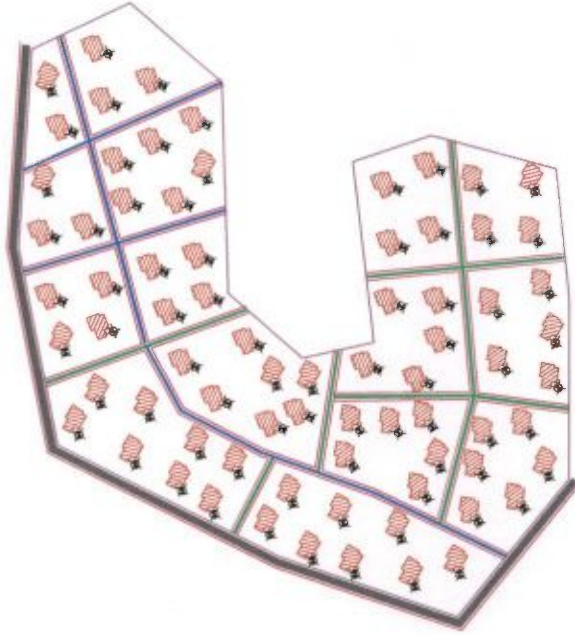

JHALDA MUNICIPALITY WARD NO - 9

PROPOSED LAND USE

SLUM NAME : MANDAP PARA KACHHI KHAL BUSTEE
SLUM NO. - 017 AREA OF SLUM : 16000.00 SQM
POPULATION : 1684 NOS

LEGEND

ITEMS	EXTIG SYMBOL	PROPOSED	
		SYMBOL	QTY
DWELLING HOUSE			80 nos
BLACK TOPPED ROAD			
CONCRETE ROAD			67.88 M
WATER CONNECTION			80 nos



SLUM NAME : DHABAR KULI GHASI KULI BUSTEE

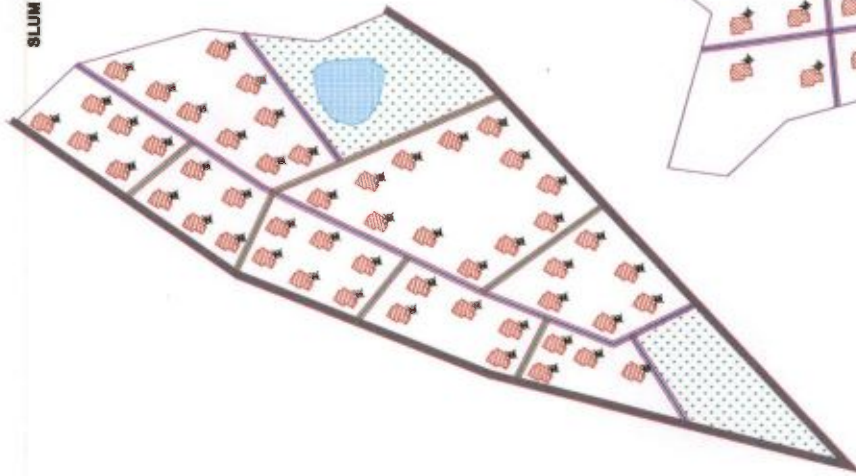

SLUM NAME : KURIY PARA BUSTEE

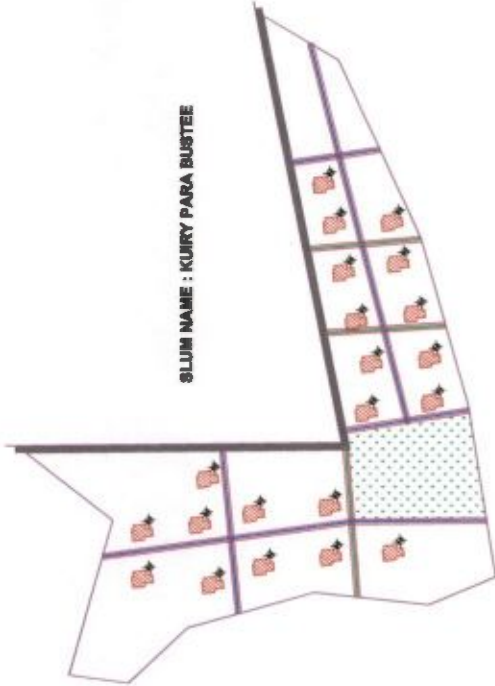

JHALDA MUNICIPALITY
WARD NO - 10

PROPOSED LAND USE

SLUM NAME : DHABAR KULI GHASI KULI BUSTEE
SLUM NO - 016 AREA OF SLUM : 99000.00 SQM
POPULATION : 882 NO'S

ITEMS	EXTG		PROPOSED	
	SYMBOL	QTY	SYMBOL	QTY
DWELLING HOUSE		51 nos		51 nos
BLACK TOPPED ROAD				
CONCRETE ROAD		438.72 M		438.72 M
WATER CONNECTION		51 nos		51 nos

SLUM NAME : KURIY PARA BUSTEE
SLUM NO - 018 AREA OF SLUM : 41000.00 SQM
POPULATION : 282 NO'S

ITEMS	EXTG		PROPOSED	
	SYMBOL	QTY	SYMBOL	QTY
DWELLING HOUSE		22 nos		22 nos
BLACK TOPPED ROAD				
CONCRETE ROAD		189.17 M		189.17 M
WATER CONNECTION		22 nos		22 nos



SLUM NAME : BAGTI PARA BAINBAS PARA BUSTEE

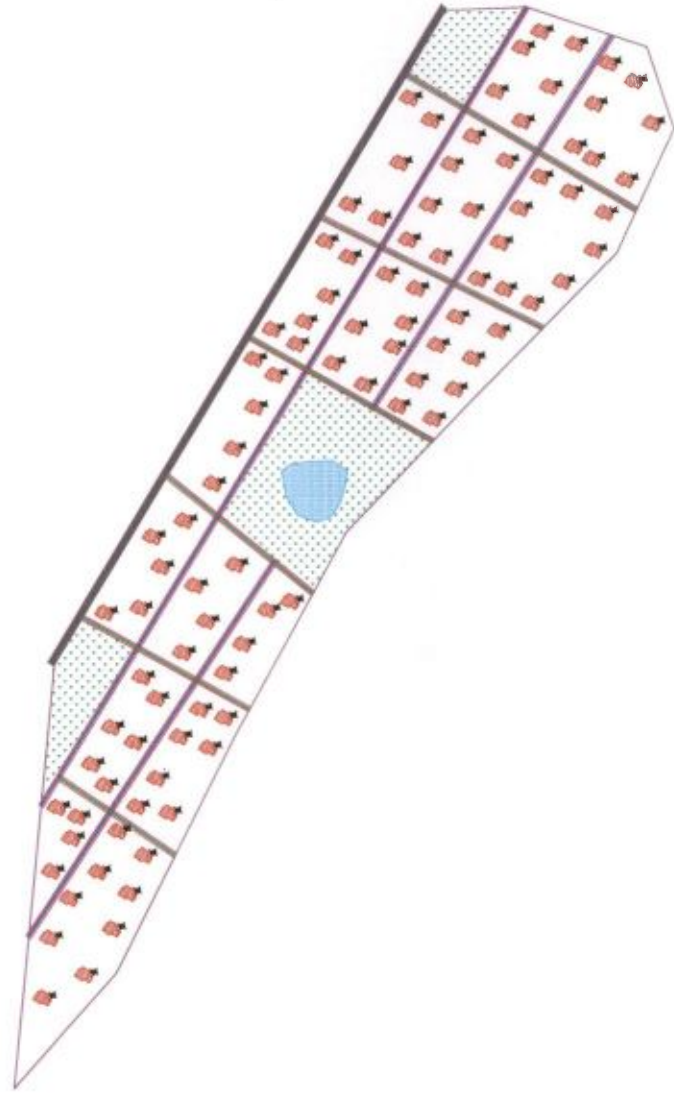

JHALDA MUNICIPALITY WARD NO - 11

PROPOSED LAND USE

SLUM NAME : BAGTI PARA BAINBAS PARA BUSTEE
SLUM NO - 020
AREA OF SLUM : 12400.00 SQM
POPULATION : 1344 NOS

LEGEND

ITEMS	EXTG		PROPOSED	
	SYMBOL	QTY	SYMBOL	QTY
DWELLING HOUSE		101 nos		101 nos
BLACK TOPPED ROAD				
CONCRETE ROAD				
WATER CONNECTION				101 nos



SLUM NAME : STATION PARA BUSTEE

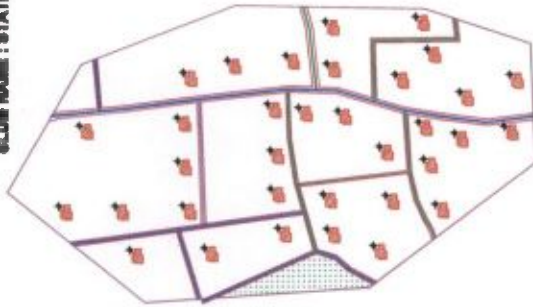

SLUM NAME : JELJA PARA BUSTEE

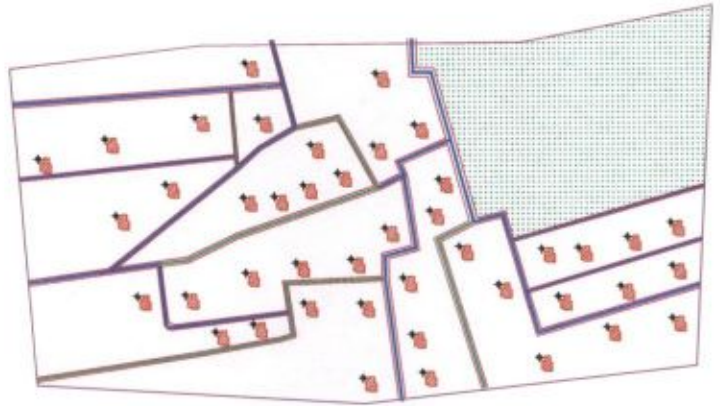

JHALDA MUNICIPALITY
WARD NO - 12

PROPOSED LAND USE

SLUM NAME : JELJA PARA BUSTEE
SLUM NO - 021
AREA OF SLUM : 69000.00 SQM
POPULATION : 817 NO'S

LEGEND

ITEMS	EXTG		PROPOSED	
	SYMBOL	QTY	SYMBOL	QTY
DWELLING HOUSE		42 nos		42 nos
BLACK TOPPED ROAD				
CONCRETE ROAD				341.14 M
WATER CONNECTION				42 nos

SLUM NAME : STATION PARA BUSTEE
SLUM NO - 022
AREA OF SLUM : 24000.00 SQM
POPULATION : 880 NO'S

LEGEND

ITEMS	EXTG		PROPOSED	
	SYMBOL	QTY	SYMBOL	QTY
DWELLING HOUSE		24 nos		24 nos
BLACK TOPPED ROAD				
CONCRETE ROAD				292.35 M
WATER CONNECTION				24 nos



SLUM AREA

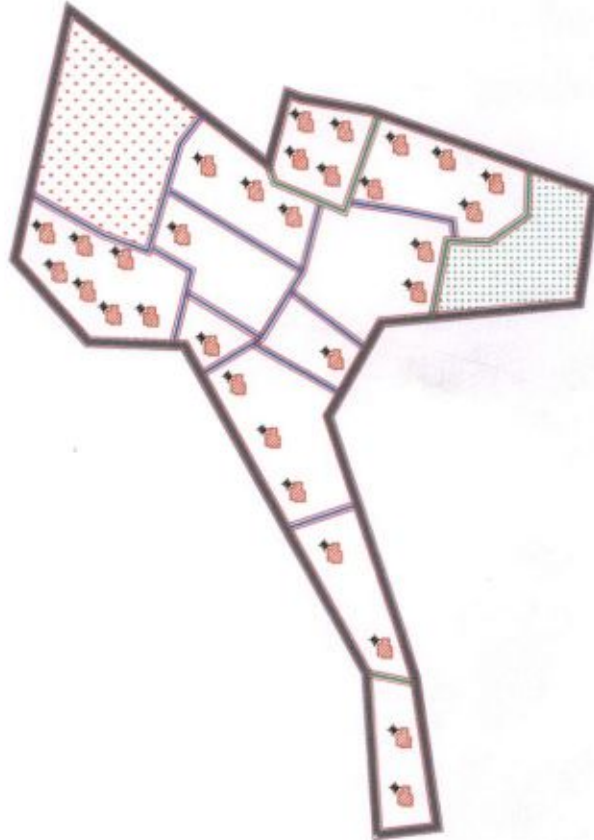

**JHALDA MUNICIPALITY
WARD NO - 1**

PROPOSED LAND USE

NON SLUM - WARD NO 1
NONSLUM NO - 1 AREA OF SLUM : 180000.00 SQM
POPULATION : 323 NO'S

LEGEND

ITEMS	EXTYG		PROPOSED	
	SYMBOL	QTY	SYMBOL	QTY
DWELLING HOUSE		31		31
BLACK TOPPED ROAD				
CONCRETE ROAD				
WATER CONNECTION				

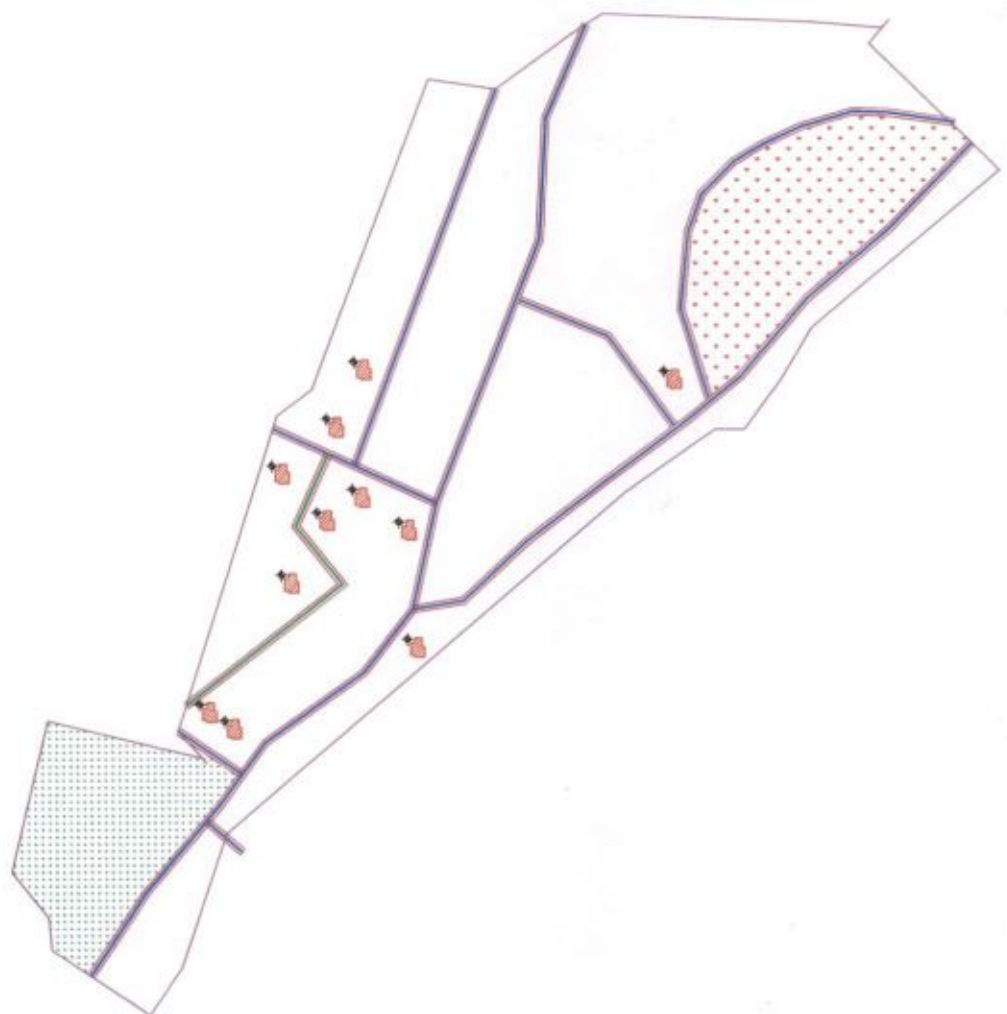

SLUM AREA











**JHALDA MUNICIPALITY
WARD NO - 4**

PROPOSED LAND USE

NON SLUM - WARD NO 4
 NONSLUM NO - 2 AREA OF SLUM : 248000.00 SQM
 POPULATION : 118 NO'S

LEGEND

ITEMS	EXTG		PROPOSED	
	SYMBOL	QTY	SYMBOL	QTY
DWELLING HOUSE		11 no		11 no
BLACK TOPPED ROAD				
CONCRETE ROAD				
WATER CONNECTION				



SLUM AREA



**JHALDA MUNICIPALITY
WARD NO - 5**

PROPOSED LAND USE

NON SLUM - WARD NO 5
NONSLUM NO - 3 AREA OF SLUM : 226000.00 SQM
POPULATION : 319 NO'S

LEGEND

ITEMS	EXTG		PROPOSED	
	SYMBOL	QTY	SYMBOL	QTY
DWELLING HOUSE		30		30
BLACK TOPPED ROAD				
CONCRETE ROAD				257.95 M.
WATER CONNECTION				30



SLUM AREA



**JHALDA MUNICIPALITY
WARD NO - 6**

PROPOSED LAND USE

NON SLUM - WARD NO 6
NONSLUM NO - 4 AREA OF SLUM : 213000.00 SQM
POPULATION : 689 NOS

LEGEND

ITEMS	EXTG		PROPOSED	
	SYMBOL	QTY	SYMBOL	QTY
DWELLING HOUSE		689		689
BLACK TOPPED ROAD				
CONCRETE ROAD				541.79 M
WATER CONNECTION				68 nos

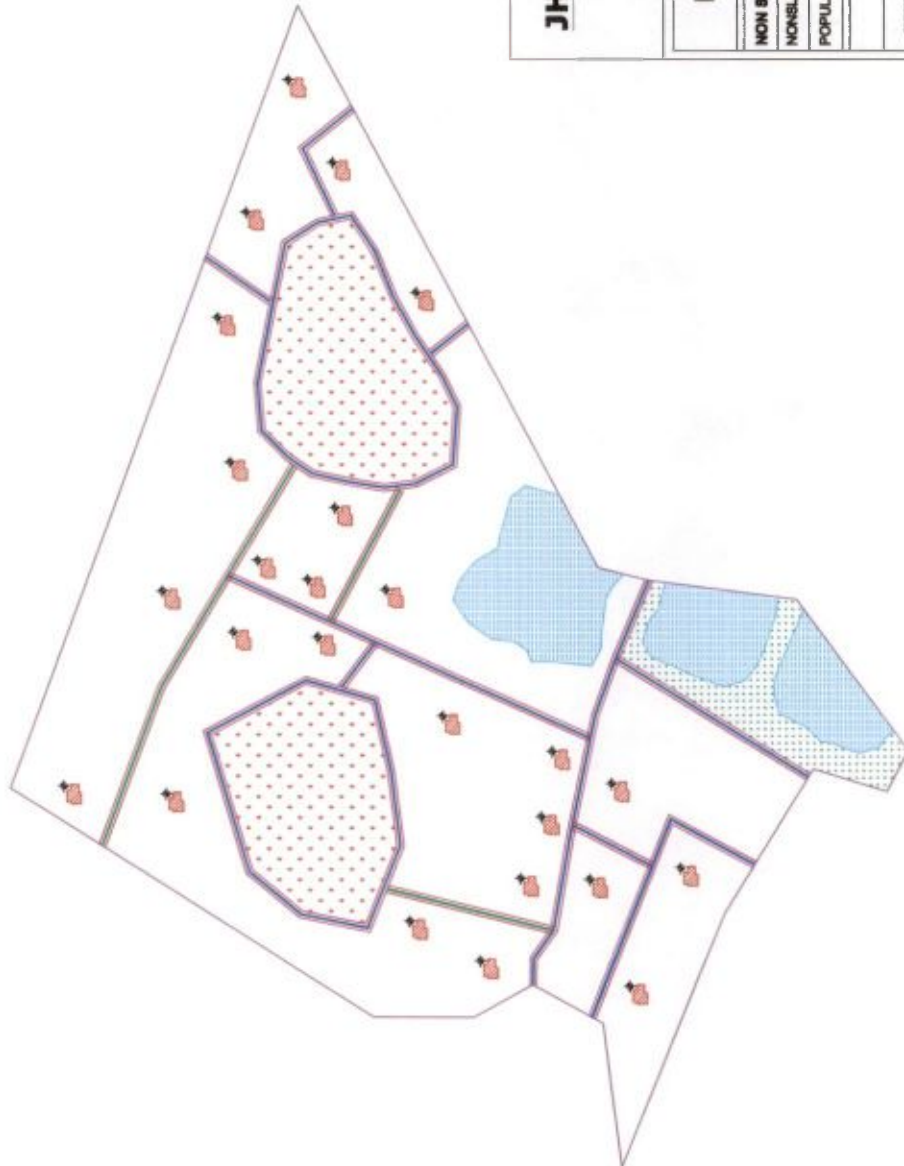

SLUM AREA



**JHALDA MUNICIPALITY
WARD NO - 8**

PROPOSED LAND USE

NON SLUM - WARD NO 8

NONSLUM NO - 5 AREA OF SLUM : 206000.00 SQM

POPULATION : 285 NO'S

LEGEND

ITEMS	EXTG		PROPOSED	
	SYMBOL	QTY	SYMBOL	QTY
DWELLING HOUSE		25		25
BLACK TOPPED ROAD				
CONCRETE ROAD				214.96 M
WATER CONNECTION				25



SLUM AREA



JHALDA MUNICIPALITY
WARD NO - 10

PROPOSED LAND USE

NON SLUM - WARD NO 10
NONSLUM NO - 0 AREA OF SLUM : 233000.00 SQM
POPULATION : 134 NO'S

LEGEND

ITEMS	EXTG		PROPOSED	
	SYMBOL	QTY	SYMBOL	QTY
DWELLING HOUSE		134 nos		134 nos
BLACK TOPPED ROAD				
CONCRETE ROAD				111.78 M
WATER CONNECTION				13 nos





Annexure for Beneficiary List

JHALDA MUNICIPALITY

PMAY (HFA- 2019-20)





BENEFICIARY LIST OF JHALDA MUNICIPALITY

WARD NO - I

Sl. No.	Ward No	SLUM /Non Slum	Name of Beneficiary	Father's Name / Husband's Name	Holding No./Address	Category		Gender	Adhaar No.	Mob No.	Photo
						General/ S.C./O.B.C./S.T	Minority				
1	I	Non Slum	Bishwanath Dutta	Abani Dutta		OBC		Male	400572226143		
2	I	Non Slum	Samar Kumar Sen	Radapada Sen		OBC		Male	610859643227		
3	I	Kandu Kuli and Chutar Kuli Bustee	Shibani Sutradhar	Shibu Sutradhar		OBC		FEMALE	679727937903		
4	I	Non Slum	Arati Kandu	Bijay Chandra Kandu		General		FEMALE	382411410730		











Chairman
Jhalda Municipality





5	1	Non Slum	Ruby Kandu	Gopal Kandu	General		FEMALE	418462324776	
6	1	Non Slum	Dilip Saw	Ranjit Saw	General		Male	555345880137	
7	1	Non Slum	Bablu Kandu	Baidyanath Kandu	General		Male	472379190415	
8	1	Non Slum	Chandana Kandu	Manoj Kandu	General		FEMALE	224616777640	
9	1	Non Slum	Mira Chattopadhyay	Santosh Chattopadhyay	General		FEMALE	327805643888	

Chairman
Jhalda Municipality

10	I	Non Slum	Gobinda Saw	Ranjit Saw	General	Male	890065817714	
11	I	Kandu Kuli and Chutar Kuli Bustee	Rahul Sahu	Paresh Chandra Sahu	General	Male	964916350802	
12	I	Non Slum	Tanoj Kandu	Kishor Kandu	General	Male	810928414659	
13	I	Non Slum	Saradendu Modak	Gobardhan Modak	OBC	Male	823103991503	
14	I	Non Slum	Mithun Paul	Panchanan Paul	General	Male	738864208773	





15	I	Non Slum	Subhadra Modak	Bimal Modak	O.B.C	FEMA LE	37917547929 1	
16	I	Non Slum	Mamata Dhibar	Uttam Dhibar	OBC	FEMA LE	70041371525 1	
17	I	Non Slum	Rajendra Nath Barui	Ganesh Chandra Barui	General	Male	44465918689 1	
18	I	Non Slum	Sunil Barui	Ganesh Chandra Barui	General	Male	21127143406 5	
19	I	Non Slum	Chandrani Sen	Shyamal Kumar Sen	General	FEMA LE	89011338219 6	

20	I	Non Slum	Maya Sen	Chandad Sen	General	FEMA LE	8197287734 9	
21	I	Kandu Kuli and Chutar Kuli Bustee	Bhajan Dutta	Ashutosh Dutta	OBC	Male	66335287750 4	
22	I	Kandu Kuli and Chutar Kuli Bustee	Sukheen Dutta	Gagan Dutta	OBC	Male	56778379957 2	
23	I	Non Slum	Lakshi Kandou	Rathun Kandou	General	FEMA LE	39991155018 5	
24	I	Non Slum	Bharat Chandra Saw	Biswanath Saw	General	Male	63686148631 7	

25	I	Non Slum	Ram Krishna Saw	Raj Kumar Saw	General	Male	83291420267 2	
26	I	Non Slum	Laxmi Kanta Kandu	Dhrubbalal Kandu	General	Male	61411740354 6	
27	I	Non Slum	Madhusudan Kandu	Radhapada Kandu	General	Male	76922829359 8	
28	I	Kandu Kuli and Chutar Kuli Bustee	Ujjal Lahiri	Ajit Lahiri	General	Male	92527097091 5	



Chairman
Jhaldha Municipality

29	I	Kandu Kuli and Chutar Kuli Bustee	Madhsudan Sing Deo	Jashobant Narayan Sing Deo	General	Male	80297638368 9	
30	I	Non Slum	Sanjib Routh	Baidyanath Kandu	GEN	Male	25455897915 3	
31	I	Non Slum	Shova Singha	Sanatan Singha	GEN	FEMA LE	57296536619 9	
32	I		Moumita Dutta	Bikash Dutta	GEN	FEMA LE	78767282349 0	
33	I		Methara Kandu	Baikuntha Kandu	GEN	Male	42210640772 7	





Handwritten signature

JHALDA MUNICIPALITY







PMAY (HFA- 2019-20)

BENEFICIARY LIST OF JHALDA MUNICIPALITY







WARD NO -II







Sl. No.	Ward No	SLUM /Non Slum	Name of Beneficiary	Father's Name / Husband's Name	Holding No./Address	Category		Gender	Adhaar No.	Mob No.	Photo
						General/S.C./O.B.C./S.T	Minority				
1	II	Hattola & Chutar Buste	Tappu Kandu	Rampada Kandu		GEN		MALE	591781900372	9002882937	
2	II	Hattola & Chutar Buste	Pintu Kandu	Bholanath Kandu		GEN		MALE	614455031289	7908009828	
3	II	Hattola & Chutar Buste	Rajat Kanti Das	Prabir Kumar Das		SC		MALE	465506363715	7908363289	
4	II	Hattola & Chutar Buste	Sanjay Rewani	Harinarayan Rewani		OBC		MALE	381662527766		
5	II	Muchi Para Bustee	Pinki Das	Bharat Das	108	SC		FEMALE	859515019661	9002799028	

(Signature)







6	II	Hattola & Chutar Buste	Chandana Acharya	Paresh Nath Acharya		GEN		FEMALE	696599234698			
7	II	Hattola & Chutar Buste	Chandan Ghosh	Ashok Kumar Ghosh		GEN		MALE	545394530131	9932344210		
8	II	Hattola & Chutar Buste	Tania Das	Shib Shankar Das		SC		FEMALE	796122307330	9635937155		
9	II	Hattola & Chutar Buste	Ashis Sarkar	Asit Baran Sarkar		GEN		MALE	948048085615	8116936536		
10	II	Muchi Para Bustee	Naresh Das	Sibu Das	7/52	SC		MALE	511157886025			
11	II	Hattola & Chutar Buste	Gope Kishore Bhattacharjee	Biswanath Bhattachariya		GEN		MALE	336492720262	9547817552		
12	II	Muchi Para Bustee	Nibaran Das	Nanu Das		SC		MALE	205105729631	7679811054		

[Handwritten Signature]

13	II	Muchi Para Bustee	Rakesh Das	Dhanu Das	56/100	SC		MALE	851604135444		
14	II	Hattola & Chutar Buste	Binay Sharma	Gopal Sharma		GEN		MALE	981563745287	9932378795	
15	II	Hattola & Chutar Buste	Mamata Saw	Santosh Saw		GEN		FEMALE	880865044562	9382400312	
16	II	Muchi Para Bustee	Dipankar Das	Bhagbat Das	41/85/1/A	SC		MALE	263933149557	980551622	
17	II	Muchi Para Bustee	Sandhya Das	Rajib Kumar Das		SC		FEMALE	891094257248	6297940741	
18	II	Hattola & Chutar Buste	Kaberi Karmakar	Sajal Karmakar		SC		FEMALE	921688347046	7718317904	
19	II	Hattola & Chutar Buste	Shikha Banerjee	Dillip Banerjee		GEN		FEMALE	775320196120	7477853357	

20	II	Muchi Para Bustee	Tusu Das	Maruti Kumar Das		SC		FEMALE	323167048546	7866040715	
21	II	Hattola & Chutar Buste	Amar Nath Roy	Dipak Rao		GEN		MALE	350289619656	9126476805	
22	II	Muchi Para Bustee	Geeta Das	Shyamal Kumar Das		GEN		FEMALE	696388256962	9332101261	
23	II	Hattola & Chutar Buste	Mamata Shaw	Dipak Shaw		GEN		FEMALE	497701204658	9733137361	
24	II	Hattola & Chutar Buste	Dhananjay Roy	Biswanath Roy		GEN		MALE	676955685630	9153763605	
25	II	Hattola & Chutar Buste	Atreya Chatterjee	Amiya Chatterjee		GEN		MALE	510467361873	9874345155	

Chairman
Jhaida Municipality



26	II	Hattola & Chutar Buste	Chandan Kumar Dey	Jaminikanta Dey		GEN		MALE	592536739011	
27		Muchi Para Bustee	Jashoda Das	Khiru Das		SC		FEMALE	252153541184	
28	II	Hattola & Chutar Buste	Nikhuti Das	Ajit Das		SC		FEMALE		
29	II	Hattola & Chutar Buste	Kanai Shaw	Nilkantha Shaw		GEN		MALE		
30	II	Hattola & Chutar Buste	Umasankar Das	Sitaram Das		SC		MALE	707906594552	
31	II	Hattola & Chutar Buste	Swpan Kumar Singha	Ramanath Singha		GEN		MALE	334967273000	



Chairman
Jhalda Municipality

32	II	Hattola & Chutar Buste	Rajesh Kandu	Lakshman Kandu		GEN		MALE	319430359616	
33	II	Hattola & Chutar Buste	Durganti Sing	Sunil Sing		GEN		FEMALE	235666014320	
34	II	Hattola & Chutar Buste	Priyanka Swarnakar	Mahabir Swarnakar		GEN		FEMALE	428950420210	
35	II	Hattola & Chutar Buste	Tapati Sen	Saptam Kumar Sen		GEN		FEMALE	396809023973	
36	II	Hattola & Chutar Buste	Shibakali Dutta	Biswath Dutta		GEN		MALE	542035927722	

Chairman
Jhalda Municipality

37	II	Hattola & Chutar Buste	Swarup Kumar Dey	Jaminikanta Dey		GEN		MALE	687477255001	
38	II	NON SLUM	Sita Dome	Ashu Dome		S.C		Fe-Male	845942730709	
39	II	NON SLUM	Sanjay Dom	Garib Dom		S.C		Male	644390447113	

AM





Chairman
Jhalda Municipality

JHALDA MUNICIPALITY

PMAY (HFA- 2019-20)







BENEFICIARY LIST OF JHALDA MUNICIPALITY

WARD NO - 3





Sl. No.	Ward No	SLUM /Non Slum	Name of Beneficiary	Father's Name / Husband's Name	Holding No./Addresses	Category		Gender	Adhaar No.	Mob No.	Photo
						General/S.C./O.B. C./S.T	Minority				
1	3	NON SLUM	ANITA RAJWAR	AJAY RAJWAR		S.C		FE-MALE	749317753123	8101699269	
2	3	NON SLUM	GURAI BAGTI	SONA BAGTI		S.C		MALE	850578819463	7797058338	
3	3	NON SLUM	BARUN KNDU	GHASIRAM KANDU		GENERAL		MALE	725018448438	8967207264	
4	3	NON SLUM	SANTOSH LAHERI	CHANDI CHARAN LAHIRI		GENERAL		MALE	486654453740		





AM

**Chairman
Jhalda Municipality**

5	3	NON SLUM	SAROJ LAHIRI	GOBARDHAN LAHIRI	GENERAL		FE-MALE	961185146200		
6	3	NON SLUM	JITEN SUTRADHAR	KARUNA SUTRADHAR	O.B.C		MALE	261364366991	7384424232	
7	3	NON SLUM	ASHOK PATHAK	ANANDA PATHAK	GENERAL		MALE	960441085129		
8	3	NON SLUM	ARATI BAGTI	DHARANI BAGTI	S.C		FE-MALE	647372183154	8670780153	
9	3	NON SLUM	SANAKA GORAIN	DILIP GORAIN	GENERAL		FE-MALE	293353333064		
10	3	NON SLUM	RUPA BANERJEE	SOMENATH BENERJEE	GENERAL		FE-MALE	586124066077		







Chairman
Jhalda Municipality





11	3	NON SLUM	BULU RAJWAR	BISHU RAJWAR		S.C		FE-MALE	907223286478	6294560922	
12	3	NON SLUM	BIKASH GORAIN	RAMNATH GORAIN		GENERAL		MALE	455584713491	9564803269	
13	3	NON SLUM	BAHADUR BAGTI	GUHI BAGTI		S.C		MALE	385538082377		
14	3	NON SLUM	BUHULA MAITY	ASHOK KUMAR MAITY		GENERAL		FE-MALE	276470769824	8371825874	
15	3	NON SLUM	RINA CHATTERJEE	AJOY KUMAR CHATTERJEE		GENERAL		FE-MALE	918366051419	9800512089	
16	3	NON SLUM	JAMUNA SAHA	PARESH SAHA		GENERAL		FE-MALE	954838624562	9126599279	





17	3	NON SLUM	LALTU KANDU	RATAN KANDU	GENERAL		FE-MALE	669460393102	6204559539	
18	3	NON SLUM	RITA MISHRA	SHASHIBHUSHAN MISHRA	GENERAL		FE-MALE	450045948936	9563743566	
19	3	NON SLUM	SUMAT NARAYAN SINGDEO	AMARNATH SINGDEO	GENERAL		MALE	426662905845		
20	3	NON SLUM	JANARDAN KUIRY	CHINIBAS KUIRY	GENERAL		MALE	315819037885		
21	3	NON SLUM	GOBARDHAN PARAMANIK	MOHAN PARAMANIK	O.B.C		MALE	845551109053	8001947163	
22	3	NON SLUM	DIPAK SEN	AJIT SEN	O.B.C		MALE	995083106584	7679778194	



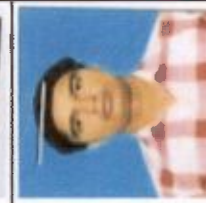



Chairman







Jhaldra Municipality







23	3	NON SLUM	MUKUNDA DEY	GAURHARI DEY	GENERAL	MALE	677064510213	
24	3	NON SLUM	SHITALA BAGTI	BANKU BAGTI	S.C	FE-MALE	635787584128	
25	3	NON SLUM	AKURI BAGTI	BODHAN BAGTI	S.C	FE-MALE	852285439784	
26	3	NON SLUM	PINTU KANDU	PASHUPATI KANDU	GENERAL	MALE	338844893409	9641948258 
27	3	NON SLUM	BELA DEVI PATHAK	JOGESHWAR PATHAK	GENERAL	FE-MALE	413130656296	
28	3	NON SLUM	SURAJIT RAJWAR	TARANI RAJWAR	S.C	MALE	865754076934	

29	3	NON SLUM	RITA SWARNAKAR	RADHE PRASAD SONAR	GENERAL		FE-MALE	919469234286	
30	3	NON SLUM	RABIN BISWAS	RATAN BISWAS	GENERAL		MALE	779101922356	
31	3	NON SLUM	PURNIMA LAHIRI	SHAKTIPADA LAHIRI	GENERAL		FE-MALE	284172468093	
32	3	NON SLUM	TINA SHIL	BIKASH SHIL	O.B.C		FE-MALE	536384786890	
33	3	NON SLUM	TANMOY BHADRA	SADHAN BHADRA	GENERAL		MALE	825598425930	
34	3	NON SLUM	SOUMON LAHIRI	MANASARAM LAHIRI	GENERAL		MALE	863449040749	

35	3	NON SLUM	GOUR LAHIRI	JITU LAHIRI	GENERAL		MALE	933682139771	7679525909	
36	3	NON SLUM	PRABHAT DESWARI	SARBBEHWAR DESWARI	GENERAL		MALE	463086844857	8001371890	
37	3	NON SLUM	GAYATRI SINGHDEO	SWAROOP NARAYAN SINGHADEO	GENERAL		FE-MALE	457096780451		
38	3	NON SLUM	DAMUDAR PARAMANIK	NANDALAL PARAMANIK	S.C		MALE	436424364163		
39	3	NON SLUM	JIBANDEEP CHATTERJEE	NARAYAN PRASAD CHATTERJEE	GENERAL		MALE	208397334579		
40	3	NON SLUM	SUSHMA SINGHA DEO	SUCHIT NARAYAN SINGHADEO	GENERAL		MALE	424836844830		

41	3	NON SLUM	BASANTI GORAIN	ARJUN GORAIN	GENERAL	FE-MALE	346829294160	
42	3	NON SLUM	CHINTA LAHIRI	SHYAMA LAHIRI	GENERAL	FE-MALE	997480265242	
43	3	NON SLUM	BANDANA MODAK	MANAJ MODAK	O.B.C	FE-MALE	613337332325	
44	3	NON SLUM	MINA KANDU	RAMU KANDU	GENERAL	FE-MALE	736453678841	
45	3	NON SLUM	SUKU RAJOAR	MANOHAR RAJOAR	S.C	FE-MALE	788866186382	
46	3	NON SLUM	PARUL RAJOWAR	KRISHTA RAJOWAR	S.C	FE-MALE	271501304871	

47	3	NON SLUM	HARIRAM BAGTI	KHOKAN BAGTI		S.C		MALE	455789735433	7679492293	
48	3	NON SLUM	SHILA KUMARI	ROOPLAL SAW		GENERAL		FE-MALE	563100651630	6283632639	
49	3	NON SLUM	SULEKHA GORAIN	RAMU GORAIN		O.B.C		FE-MALE	367967731579	9832828443	
50	3	SLUM	RUBY DEY	SUMAN KUMAR DEY		GENERAL		FE-MALE	672122916360		
51	3	SLUM	DIHIREN PARAMANIK	MOHAN PARAMANIK		O.B.C		MALE	879494623648	8001947163	
52	3	NON SLUM	SANJOY LAHIRI	MUNDA LAHIRI		GEN		MALE	338074194664	9609665569	

53	3	SLUM	MALAY KANDU	MARHURA PRASAD KANDU	GEN		MALE	470841104077	
54	3	SLUM	PARBATI RAY	RANJIT RAY	GEN		FE-MALE	787367386060	
55	3	SLUM	MANA MUKHERJEE	PRABHAT MUKHERJEE	GEN		FE-MALE	405446004085	
56	3	SLUM	TUMPA GORAIN	MADHUSUDAN GORAIN	GEN		FE-MALE	655267615304	
57	3	SLUM	JAYANTA BANERJEE	CHANDI CHARAN BENERJEE	GEN		MALE	267089298386 7718344410	
58	3	SLUM	MRINMOY BHADRA	BAREN BHADRA	GEN		FE-MALE	203250445519	

Chairman
Jhalda Municipality

59	3	SLUM	Prabhat Kandu	Brindaban Kandu	Gen		MALE	606407598265	
60	3	SLUM	Prakesh Kandu	Brindaban Kandu	Gen		MALE	918989389908	
61	3	NON SLUM	Bankim Chandra Laheri	Benimadhab Laheri	General		Male	766163769455	



Chairman
Jhaldra Municipality

JHALDA MUNICIPALITY

PMAY (HFA- 2019-20)

BENEFICIARY LIST OF JHALDA MUNICIPALITY







WARD NO - 4







Sl. No.	Ward No	SLUM /Non Slum	Name of Beneficiary	Father's Name / Husband's Name	Holding No./Address	Category		Gender	Adhaar No.	Mob No.	Photo
						General/S.C./O.B.C./S.T	Minority				
1	4	N.S	Balaram Kaibarta	Golak Kaibarta		S.C		Male	218830477313	8637860563	
2	4	N.S	Chandana Chandra	Hiralal Chandra		General		Fe-Male	647074943637	8767950350	
3	4	N.S	Purnima Gorai	Sushil Gorai		O.B.C		Fe-Male	326750102946	9333857181	
4	4	N.S	Brindaban Shil	Shibnath Shil		O.B.C		Male	765871563553	8101111453	
5	4	N.S	Suraj Swarnakar	Gurupada Swarnakar		O.B.C		Male	973770573835	8617495382	













Chairman
Jhalda Municipality

6	4	N.S	Sudip Chatterjee	Manoranjan Chatterjee	General		Male	866743247952	9933414314	
7	4	N.S	Juhi Kumari	Bhushan Mahtha	General		Fe-Male	919729038181	9647692207	
8	4	N.S	Jiten Swarnakar	Debashish Swarnakar	General		Male	770720706387	6295654699	
9	4	N.S	Manotosh Roy	Haradhan Roy	General		Male	565421387482	6295733200	
10	4	N.S	Anima Chandra	Bimalcharan Chandra	General		Fe-Male	229075407192	9564881476	
11	4	N.S	Kabita Kaibarta	Gaju Kaibarta	S.C		Fe-Male	518213960650	7548092260	
12	4	N.S	Anita Swarnakar	Sandip Swarnakar	General		Fe-Male	796170205027	7407855778	

13	4	N.S	Jagannath Gorain	Ganesh Garyan		O.B.C		Male	764539587523	9679203646	
14	4	N.S	Laxmi Gorai	Amar Nath Gorai		O.B.C		Fe-Male	819415026408	7679532213	
15	4	N.S	Jhuma Singha	Sanjoy Singha		General		Fe-Male	768058024392	8001722040	
16	4	N.S	Tarnum Khatun	Wasim Ali		O.B.C	Minority	Fe-Male	506719063627	8927970350	
17	4	N.S	Rohit Sutradhar	Santosh Sutradhar		O.B.C		Male	400881615648	8972613756	
18	4	N.S	Mamata Saw	Manik Saw		General		Fe-Male	730400465964	9735837775	
19	4	N.S	Manju Kandu	Biju Kandu		General		Male	354097430296	7866838002	

20	4	N.S	Samaresh Shaw	Sudhir Chandra Shaw	General		Male	880991161586	7001926944	
21	4	N.S	Pradip Podder	Satya Kinkar Poddar	General		Male	515924970145		
22	4	N.S	Sabitri Kaibarta	Ramu Kaibarta	SC	5/185	Fe-Male	734941312486		
23	4	N.S	Anna Dey	Bhajahari Dey	General		Fe-Male	731202223561		
24	4	N.S	Somnath Chatterjee	Bhagbat Chatterjee	General		Male	797713585304		
25	4	N.S	Suman Chakrobarty	Ambuj Chakrobarty	General		Male	741894781909	9732074280	
26	4	N.S	Pradip Podder	Satya Kinkar Poddar	General		Male	515924970145		

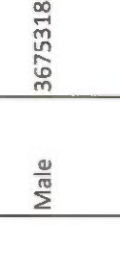
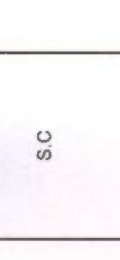
27	4	N.S	Anna Dey	Bhajahari Dey	General		Fe-Male	731202223561		
28	4	N.S	Totan Chandra	Nepal Chandra	General		Male	985757501009	8250229781	
29	4	N.S	Sabitri Kaibarta	Ramu Kaibarta	S.C	5/185	Fe-Male	734941312486		
30	4	N.S	Marmata Gorai	Pashupati Gorai	S.C		Fe-Male	743293720296		
31	4	N.S	Rita Kaibarta	Raju Kaibarta	S.C		Fe-Male	286112753345		
32	4	N.S	Manik Layek	Baghambar Layek	General		Male	981208820528	9732151992	
33	4	N.S	Biswajit Chatterje	Kritya Bhusan Chatterjee	General		Male	461394660701	7908175200	

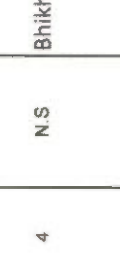
34	4	N.S	Bhikhu Kaibarta	Rishikesh Kaibarta		S.C	Male	367531882944	7908175200	
35	4	N.S	Archana Sutradhar	Tapan Sutradhar		OBC	Fe Male	958926991621	9932997207	
36	4	N.S	Shibani Goswami	Swapan Goswami		General	Fe Male	824012085304	7063268600	
37	4	N.S	Sanath Chandra	Sambhunatha Chandra		General	Male	704417505434	8250324607	
38	4	N.S	Pintu Saw	Aswani Saw		General	Male	535348444954	9832764192	
39	4	N.S	Md. Ali	Md Hussain		OBC	Male	415388830097	8001322332	
40	4	N.S	Pramila swarnakar	Sankar swarnakar		General	Fe Male	919684059900	9635214487	

41	4	N.S	Mid Rinku	Murad Ali		SC	Minority	Male	735296845393	
42	4	N.S	Kamala Chandra	Srikanta Chandra		General		Fe-Male	234380071073	
43	4	N.S	Anirban Chatterjee	Supriya Chatterjee		General		Male	302655037878	
44	4	N.S	Shankar Chandra	Amar Chandra		General		Male	979789255100	







Chairman
Jhalda Municipality

JHALDA MUNICIPALITY

PMAY (HFA- 2019-20)





WARD NO- 5

BENEFICIARY LIST OF JHALDA MUNICIPALITY





Sl. No.	Ward No	SLUM /Non Slum	Name of Beneficiary	Father's Name / Husband's Name	Holding No. /Address	Category		Gender	Adhaar No.	Mob No.	Photo
						Gen/ SC/OBC/S	Minority				
1	5	SLUM	ASHA PAUL	UJJAL KUMAR PAUL		GEN		F	895595788254	9593506613	
2	5	SLUM	SANDIP KUMAR KESHRI	SHIBNARAYAN KESHRI		GEN		M	554892137395	9083787560	
3	5	SLUM	NILAM DEVI P.PURIA	GOPAL LAL AGARWAL		GEN		F	978722585569		
4	5	SLUM	BISWANATH RAJAK	NANDA RAJAK		SC		M	812724053709		



Chairman
Jhalda Municipality





5	5	SLUM	SOMA CHOWDHURY	BHAGBAT CHOWDHURY		GEN		F	334240357317	8637552410	
6	5	SLUM	MIRA CHOWDHURY	AMBUJ KUMER CHOWDHURY		GEN		F	839535969370	8250188196	
7	5	SLUM	SUBRATA GHOSH	REBATI RANJAN GHOSH		GEN		M	558815353502		
8	5	SLUM	SHANTIBALA SWAMAKAR	RANJIT SWAMAKAR		SC		F	993500409914	9378431865	
9	5	SLUM	PRADIP KUMAR KESHRI	GIRIDHARILAL KESHRI		GEN		M	868557866988	8918883697	

Chairman
Jhalda Municipality

10	5	SLUM	REBATI BHAGAT	RAMISWAR BHAGAT		OBC		F	805525180220		
11	5	SLUM	RUBI BHAGAT	MUNNA BHAGAT		OBC		F	234940323116		
12	5	SLUM	BUNU SEN	BIMAL SEN		OBC		F	301267680907	8944064422	
13	5	SLUM	CHAITALI CHAKRABORTY	PABITRA KUMAR CHAKRABORTY		GEN		F	897618273433		
14	5	SLUM	MALA KANDU	MAHENDRA KANDU		GEN		F	260593711831		







Chairman
Shalda Municipality,





15	5	SLUM	SUNITA SUTRADHAR	SUDHIR SUTRADHAR		OBC		F	399546586759	
16	5	SLUM	PRATIMA KANDU	PANNA KANDU		GEN		F	301847565747	
17	5	SLUM	BIJALA KANDU	MATHUR KANDU		GEN		F	377941412313	
18	5	SLUM	LAKSHMI KANDU	GOPAL KANDU		GEN		F	656871104675	
19	5	SLUM	PRANNATH KANDU	BHAGLU KANDU		GEN		M	493269461766	





AM





Chairman
Jhelda Municipality





20	5	SLUM	KUNTI DEVI BHAGAT	CHANDRA MOHAN BHAGAT		GEN		F	959200465997		
21	5	SLUM	GOPAL KANDU	FALARI KANDU		GEN		M	518068766988		
22	5	SLUM	MANBHULA SWARNAKAR	PASHUPATI SWARNAKAR		GEN		M	372793149456		
23	5	SLUM	SRIPATI SWARNAKAR	SATISH SWARNAKAR		GEN		M	699286926101		
24	5	SLUM	RAKESH MURA	BUDHU MURA		ST		M	988909533724	8001369560	







Chairman
Jhalda Municipality







25	5	SLUM	SADA SWARNAKAR	PASHUPATI SWARNAKAR		GEN		M	491504549520	
26	5	SLUM	DAMINI KANDU	MANU KANDU		GEN		F	504547050815	
27	5	SLUM	DEEPA KUMARI	SHYAM DEO PRASAD		GEN		F	407322042856	
28	5	SLUM	RINKU DEVI	SHYAM MANDAL		SC		F	497694729928	
29	5	SLUM	AMIT BHAGAT	GURU PRASAD BHAGAT		GEN		M	982152768912	







30	5	SLUM	LILADEBI BHAGAT	GURU PRASAD BHAGAT		GEN		F	346391918068		
31	5	SLUM	PARI KANDU	ROHIT KANDU		GEN		F	451113675656		
32	5	SLUM	SURMILA RAJAK	NANDA RAJAK		SC		F	534701443284	6294923584	
33	5		DAYAL RAIWAR	CHANDICHARAN RAIWAR		SC		M	437950931005	8170815811	
34	5		LAKHI GOPE	NANDU GOPE		OBC		F	849130057538	8768961426	

35	5	BULU NAG	JITEN DAS		GEN		F	548946980157	7001823743	
36	5	KAJAL SEN	BIMAL SEN		GEN		M	737909754807	9709128760	
37	5	TARAPADA CHOWDHURI	NEPAL CHOUWDHURI		GEN		M	905291578781	7318997648	
38	5	SATISH KUMAR KESHRI	BHARAT PRASAD KESHRI		GEN		M	756072622479	9386457521	
39	5	AMIR RAJAK	DAMAN RAJAK		SC		M	953538368087	8944909735	

40	5	MUNMUN SUTRADHAR	KINKAR SUTRADHAR	OBC	F	523782708469	9933664972	
41	5	PURNIMA GORAIN	SANTOSH GORAIN	OBC	F	397662696832	7407554303	
42	5	BIDYUT CHOUDHURY	NEPAL CHANDRA CHOUDHURY	GEN	M	495957713482	9002649724	
43	5	GANESH CHANDRA DUTTA	KESHAB DUTTA	GEN	M	348732768760	8250342295	
44	5	BEBI GORAIN	DILI GORAIN	OBC	F	928439714812	9382939901	

45	5	SHYAMCHAND BID	ABHINASH CHANDRA BID	OBC		M	501088479273	9932263207	
46	5	LAKSHIBALA SWARNAKAR	BHAGAT SWARNAKAR	GEN		F	709791144345	9378431865	
47	5	BHARATI RAJAK	ASHOKE RAJAK	SC		F	495699824143	8116203318	
48	5	SOMNATH SAHA KESHRI	PARESH NATH SAHA KESHRI	GEN		M	294930324181	7908279043	
49	5	DILIP KUMAR KESHRI	RAGUPATI KESHRI	GEN		M	859036539664	9434561346	

50	5	TAPAN KANDU	KALIPADA KANDU		GEN		M	231136601101	7585806503	
51	5	SHAKTIPADA KESHRI	GOURISHANKAR KESHRI		GEN		M	366880090585		
52	5	UTTAM KESHRI	JAYNARAYAN KESHRI		GEN		M	216829909277	7001171911	
53	5	SANJAY KUMAR SINGH	SHANKAR PRASAD SINGH		GEN		M	216884453496	7001682372	
54	5	SANDHYA SINGH	MANGAL SINGH		ST		F	458888985594	9064764077	
55	5	KUILA CHALAK	HARI CHALAK		SC		M	635566160911	9775676301	
56	5	NIRANJAN CHALAK	HARIPADA CHALAK		SC		M	641417857625	8101754220	

57	5	ANUKUL DUTTA	LAXMINARAYAN DUTTA		OBC		M	636056197294	9836136701	
58	5	OMPRAKASH KEJRIWAL	BRIJMOHAN KEJRIWAL		GEN		M	752067978271	9832772108	
59	5	NARAYAN KEJRIWAL	BRIJMOHAN KEJRIWAL		GEN		M	752067978271	9832772108	
60	5	SREEKUMAR SHARMA	PRAHLAD ROY SHARMA		GEN		M	788875290268	8391015949	
61	5	KAMAL KRISHNA AGARWAL	GIRIRAJ AGARWAL		GEN		M	462558452512	9332139793	
62	5	NON-SLUM Uttam Kumar Bhagat	Manohar Bhagat		GEN		M	541618384141	9650985299	
63	5	NON-SLUM Priyanshu Bhagat	Ananda Kumar Bhagat	26/301/3/1	GEN		M	655739577204		

Chairman
Jhalda Municipality

64	5	NON-SLUM	Lakhidebi Singha	Kansinath Singha		SC		Male	WB/34/237/135252		
----	---	----------	------------------	------------------	--	----	--	------	------------------	--	---





Am

JHALDA MUNICIPALITY

PMAY (HFA- 2019-20)









WARD NO-6

BENEFICIARY LIST OF JHALDA MUNICIPALITY

Sl. No.	Ward No	Slum / Non-slum	Name of Beneficiary	Father's Name / Husband's Name	Holding No./Address	Category		Gender	Adhaar No.	Mob No.	Photo
						Gen/SC/OBC/ST	Minority				
1	6		SITARAM BHAGAT	BHAGABATI PRASAD BHAGAT		GEN		M	648590080052		
2	6		MALAY SEN	TAPAN KUMAR SEN		GEN		M	343252790412	8967283290	
3	6		SURAJIT KUNDU	ASHOKE KUNDU		OBC		M	650425341895		
4	6		DEBDAS KARMAKAR	SATYABAN KARMAKAR		SC		M	272324289265	8670211272	
5	6		DIPAK MACHHUAR	GOUR MACHHUAR		SC		M	922314205070		







AM

**Chairman
Jhalda Municipality**









6	6	ABHIJIT KUNDU	ASHOKE KUNDU		OBC		M	718006962787	9641316870	
7	6	KEDAR CHANDRA PAUL	SHAKTI PADA PAUL		GEN		M	695453533732	7501345328	
8	6	KUNDAN KANDU	DURGADAS KANDU		GEN		M	659218030238		
9	6	BUDDHADEB PAUL	RNARAYAN CHANDRA PAUL		GEN		M	958170956395		
10	6	DIPAK KUMAR SEN	PANCHKARI SEN		GEN		M	373727563274		
11	6	UJJAL SEN	TAPAN KUMAR SEN		GEN		M	997683422912	9775364068	
12	6	KALPANA SEN	TUKEN SEN		GEN		F	609569414430		
13	6	DHARAM MACHHUYAR	AGHORA MACHHUYAR		SC		M	965403702533		









AM







Chairman
Jhaldha Municipality





14	6	DILIP MACHHUWAR	HALADHAR MACHHUWAR		SC		M	855973623368	
15	6	KANKA KALINDI	DILIP KALINDI		SC		M	462452144823	
16	6	NIRUPAMA KALINDI	KHEDAN KALINDI		SC		F	277824782944	
17	6	BARUNI KALINDI	BIDESHI KALINDI		SC		F	224553297947	
18	6	BAPAN MACHHWAR	MANA MACHHWAR		SC		M	321742377788	
19	6	SUMIT KUMAR SEN	DIPAK KUMAR SEN		GEN		M	520756126526	
20	6	TARANI KANDU	JADU KANDU		GEN		M	624244228885	







Am
 Jhaiside Municipality







21	6	SUBIR CHEL	JITEN CHEL		OBC		M	988873814298		
22	6	DAYALI MACHHUWAR	HUNA MACHHUWAR		SC		F	778467009274		
23	6	JITU MACHHUWAR	BALARAM MACHHUWAR		SC		M	722249041723		
24	6	SHILA KANDU	MANGAL KANDU		GEN		F	431114589998		
25	6	SUDAMA SAHU	JANAKI SAHU		GEN		M	689715811631	9800315583	
26	6	SHALIGRAM DAN	KASHINATH DAN		OBC		M	626880292438		
27	6	NAKUL KUIRY	GANESH KUIRY		OBC		M	280729523459		
28	6	SONTU DAN	KASHINATH DAN		OBC		M	312702763516	9932720329	







29	6	GOUTAM RAJAK	SANKAR RAJAK		SC		M	663539146161	6294439553	
30	6	SHANKAR RAJAK	GOPAL RAJAK		SC		M	384978585715		
31	6	SUNITA MODAK	FANI MODAK		GEN		F	995046401298		
32	6	SANTOSH SAW	PARESH SAW		GEN		M	463351043152		
33	6	SAMRAT KUMAR NANDI	GOPAL CHANDRA NANDI		GEN		M	808067905251		
34	6	ASHISH SEN	GOPAL CHANDRA SEN		GEN		M	551487389371	8972925717	
35	6	ARPITA SEN	TAPAS KUMAR SEN		GEN		F	565373251785	8918111547	
36	6	KRISHNA SEN	ANUP KUMAR SEN		GEN		F	485279566325	9382502665	







37	6	BILASH SWARNAKAR	BIJOY SWARNAKAR		GEN		M	256122138291	7908599734	
38	6	BABLU KANDU	GHASIRAM KANDU		GEN		M	667426020900		
39	6	JABA SWARNAKAR	MANIK CHANDRA SWARNAKAR		GEN		F	990176651597	8101344655	
40	6	SHANKAR MACHHUAR	GOUR MACHHUAR		SC		M	586626091693	9933528420	
41	6	BULA PAUL	ASWINI KUNDU		GEN		F	702328369447	8158900833	
42	6	SLUM BIKASH SWARNAKAR	BIJOY SWARNAKAR		GEN		M	345016790390	7908599734	
43	6	SLUM SHUKARA KALINDI	SEBADAS KALINDI		SC		M	2333823768423	9800234226	







44	6	SLUM	MANIK BHADRA	GOLAK BHADRA		OBC		M	945946042599	8250126080	
45	6	SLUM	MADAN MACHHUAR	BAIDYANTH MACHHUAR		SC		M	390367423583	7679921757	
46	6	SLUM	NEMAI MACHUAR	BALDEB MACHUAR		SC		M	255097219713	6296282066	
47	6	SLUM	DILIP SAW	MATHUR SAW		GEN		M	922101703397		
48	6	SLUM	SURAJ PIRI	HIRA PIRI		GEN		M	864860655411		
49	6	SLUM	USHA KUMAR	FAGU KUMAR		OBC		F	455035443404		

50	6	SLUM	URMILA KUMAR	RATAN KUMAR		OBC		F	794527333929	9933787712	
51	6	SLUM	MANINDRA KALINDI	AMULYA KALINDI		SC		M	618585606456	9635033847	
52	6	SLUM	CHHABI KUIRY	GUNADHAR KUIRY		OBC		F	453541285673	9933872004	
53	6	SLUM	SONTU DAN	KASHINATH DAN		OBC		M	312702763516	9932720329	
54	6	SLUM	NARAYAN SEN	TARAPADA SEN		OBC		M	691004969934	9734884003	
55	6	SLUM	TARAK SAHA	MAHAVIR SAHA		GEN		M	409459161858	9113352792	







56	6	SLUM	REKHA MACHHIYAR	NARAN MACHHIYAR		SC		F	661785362079		
57	6	SLUM	SUJIT BANERJEE	KAMAKSHYA BANERJEE		GEN		M	769058336688	9002616464	
58	6	SLUM	MD ABDUL SHAHID	MD KASHIM		OBC	Minority	M	486491552867		
59	6	SLUM	ASIT KUMAR HALDER	NARENDRA NATH HALER		GEN		M	250132036746	9093361766	
60	6	SLUM	RAKESH GUPTA	JYOTI GUPTA		GEN		M	730096475625	8167079202	
61	6	SLUM	BIJAY BAURI	SHANKAR BAURI		SC		M	319162655087		

62	6	SLUM	BABLU KALINDI	SUKRA KALINDI		SC		M	500449285247	9547063638	
63	6	SLUM	CHHAYA LOHAR	HARI LOHAR		SC		M	374199394292	9382430768	
65	6	SLUM	HUNDLA KALINDI	JAGANNATH KALINDI		SC		M	503531091762	8967219237	
66	6	SLUM	FANI KALINDI	SHRIHARI KALINDI		SC		M	587360450107	7076878772	
67	6	SLUM	SUDHIR SAW	MADAN SAW		GEN		M	332547926852	8637041792	
68	6	SLUM	BUDDHADEB BHADRA	SHIBSHANKAR BHADRA		GEN		M	494907614096	9378211206	

69	6	SLUM	SHAYAMI NARAYAN GUPTA	RAM AWADH GUPTA		GEN		M	219461301135	9932778368	
70	6	SLUM	KRISHNA KALINDI	NIRANJAN KALINDI		SC		M	410822917886	9641420031	
72	6	SLUM	DURGA MACHHUWAR	SHIBU MODAK		SC		F	537041308483	7718229871	
74	6	SLUM	CHHAYA DARIPA	BHOLANATH DATTA		GEN		F	512410951979	9614303793	
76	6	SLUM	PURNI KUMAR	KHARIRAM KUMAR		OBC		F	580712565478	9547621745	
77	6	SLUM	RIJWANA KHATUN	NAZIM HOSSAIN		OBC		F	601990789309	9002934820	

78	6	SLUM	SANJIT KALINDI	MAKAM KALINDI		SC		M	983763969879	7432907488	
79	6	SLUM	SATYA KALINDI	KAMAL KALINDI		SC		M	348644743595	8670274432	
80	6	SLUM	KAMAL KALINDI	BHUKAL KALINDI		SC		M	934902736419	9265258037	
81	6	SLUM	SANDHYA KALINDI	RAJU KALINDI		SC		F	920414266764	7432907488	
82	6	SLUM	RAJEN MACHHUWAR	NARAYAN MACHHUWAR		SC		M	842938599132	6296908331	
83	6	SLUM	NITU BALMIKI	DIPAK BALMIKI		SC		F	667952132672	9641411036	

Handwritten signature

84	6	SLUM	BINAY KUMAR KESHRI	KISANLAL KESHRI		GEN		M	3994418034462	6295681927	
85	6	SLUM	GOPAL KUMAR	PURNACHANDRA KUMAR		OBC		M	333910316373		
86	6	SLUM	Balaram Machuare	Hanu Machuare		SC		M	646285671533	6296462330	
87	6	SLUM	Jyotsna Ghasi	Jaladhar Ghasi		SC		F	542970573675		
88	6	SLUM	Samra Machhuyar	Nayana Machhuyar		SC		M	745300884126		
89	6	NON SLUM	Jagadish Kalindi	Bhandu Kalindi		S.C		Male	218212569319		







Chairman
Jhalda Municipality

JHALDA MUNICIPALITY

PMAY (HFA- 2019-20)





WARD NO- 7





BENEFICIARY LIST OF JHALDA MUNICIPALITY





Sl. No.	Ward No	SLUM /Non Slum	Name of Beneficiary	Father's Name / Husband's Name	Holding No. /Address	Category		Gender	Adhaar No.	Mob No.	Photo
						Gen/ SC/OBC/S	Minority				
1	7	SLUM	HARIFA BIBI	SK UMAR		OBC	Minority	F	475829887485	9332356559	
2	7	SLUM	SK MANSUR	SK KASHIM		OBC	Minority	M	626858173192		
3	7	SLUM	SK SHBBIR	CHUTUBABU SK		OBC	Minority	M	314987327853		
4	7	SLUM	JAKIR ALI	KHAIRAT ALI		OBC	Minority	M	697292576410		













Chairman
Jhalda Municipality





5	7	SLUM	SEK JAHIR	SEK JAHED	OBC	Minority	M	492409068531	
6	7	SLUM	SK SULTAN	SK FAJIL	OBC	Minority	M	572489337055	
7	7	SLUM	SK SUKUR	SK HAKU	OBC	Minority	M	218170468757	
8	7	SLUM	SK KALAM	SK KHALIL	OBC	Minority	M	977392928484	
9	7	SLUM	RUKEYA BIBI	SK IRFAN	OBC	Minority	F	681367067691	





10	7	SLUM	SK JANIK	SK RASAN	OBC	Minority	M	288171180684	
11	7	SLUM	BERAJ SEKH	JANU SEKH	OBC	Minority	M	489127398555	
12	7	SLUM	PHARIDAN BIBI	SEKH FAJAL	OBC	Minority	F	893914365822	
13	7	SLUM	LACHHU KALINDI	DINGLA KALINDI	SC		M	821324082380	
14	7	SLUM	SK ABDUL GOFUR	SK ESHAHAK	OBC	Minority	M	223145871053	





15	7	SLUM	FATIMA BIBI	SK LAL MAHAMMAD		OBC	Minority	F	817735760328	
16	7	SLUM	MAMONI KARMAKAR	HARU KARMAKAR		SC		F	874223428993	
17	7	SLUM	RAJESH KALINDI	BHUNDU KALINDI		SC		M	290893197071	
18	7	SLUM	BADAL KARMAKAR	BHISMA KARMAKAR		SC		M	670295175935	
19	7	SLUM	NAMITA KUMAR	BIDHAN CHANDRA KUMAR		OBC		F	862053021703	





20	7	SLUM	GOKUL CHANDRA KUMAR	TULSI DAS KUMAR		OBC		M	495271826670	
21	7	SLUM	RABI KALINDI	NATHU KALINDI		SC		M	411141354157	
22	7	SLUM	HARIHAR SHAW	ANANTA SHAW		GEN		M	242360482772	
23	7	SLUM	ASHA SAW	ANIL SAW		GEN		M	605482371751	
24	7	SLUM	KAILASH KALINDI	METHRA KALINDI		SC		M	782481459114	

25	7	SLUM	SUMITRA KALINDI	RANJIT KALINDI	SC		F	709836930113	
26	7	SLUM	JOY KARMAKAR	CHITTARANJAN KARMAKAR	SC		M	823688164338	
27	7	SLUM	SK ABJAL	SK YUNUS	OBC	Minority	M	713683119143	
28	7	SLUM	BANKU KALINDI	KALOSONA KALINDI	SC		M	559195722703	
29	7	SLUM	SK MANJAR	SK ANJAR	OBC	Minority	M	837732392679	

30	7	SLUM	SK SANNAN	SK MANNAN		OBC	Minority	M	923687741550	
31	7	SLUM	TIPU SULTAN	SK BABAR ALI		OBC	Minority	M	539700330013	
32	7	SLUM	SK AHID	SK SAMIRUDDIN		OBC	Minority	M	631392287962	
33	7	SLUM	SEKH TAJIR	SEKH MALIL		OBC	Minority	M	658172373196	
34	7	SLUM	MD ANWAR	MD SALIM		OBC	Minority	M	376652450638	







35	7	SLUM	GAFAR KHAN	SHER KHAN	OBC	Minority	M	402832915767	
36	7	SLUM	GULAM RABBANI ANSARI	ABDUL ZABBAR ANSARI	OBC	Minority	M	907764414087	
37	7	SLUM	SUMA MUKHERJEE	BHOLANATH MUKHERJEE	GEN		M	470845558039	
38	7	SLUM	DILIP KARMAKAR	NITAI KARMAKAR	SC		M	874818630697	
39	7	SLUM	DIPAK SAW	BANSHI SAW	GEN		M	534084068616	







41	7	SLUM	ANITA TIWARI	ANIL TIWARI	GEN		F	330227243157	
42	7	SLUM	LILAKARMAKAR KAMAL	KAMAL KARMAKAR	SC		F	219896656199	
43	7	SLUM	MOBINA BIBI	ARSHID KAZI	OBC	Minority	F	969698376177	
44	7	SLUM	AMZAD KHAN	KHUDDUSH KHAN	OBC	Minority	M	395985742101	
45	7	SLUM	SARIFA BIBI	AKBAR KHAN	OBC	Minority	F	453113335587	

46	7	SLUM	SK BURHAN	SK OHAB	OBC	Minority	M	203300553194	
47	7	SLUM	SK GULAM TANU	SK KARIM	OBC	Minority	M	237274914473	
48	7	SLUM	PRADIP SAW	BANSI SAW	GEN		M	790667527518	
49	7	SLUM	SK MAJAMIR	SK MAINUDDIN	OBC	Minority	M	469057123311	
50	7	SLUM	SK AZAD ALI	FOJAL ALI	OBC	Minority	M	965284569903	





Chairman
Jhalda Municipality

51	7	SLUM	BABLU KUMAR	RATHU KUMAR		OBC			M	922648898610	
52	7	SLUM	MUKESH KALINDI	DULAL CHANDRA KALINDI		SC			M	900230677951	
53	7	SLUM	MAJAKUYA BIIBI	SAKIR KAJI		OBC	Minority		F	328820227772	
54	7	SLUM	SK MUNNA	SK MUSTAKIM		OBC	Minority		M	914552032677	
55	7	SLUM	JITU KARMAKAR	NETAI KARMAKAR		SC			M	725567879722	
56	7	SLUM	SUCHITRA KALINDI	SRIPATI KALINDI		SC			F	672796805984	

58	7	SLUM	SEK KASHIM	SEK ASLAM	OBC	Minprity	M	825482689283	
59	7	SLUM	UJJAL BARAN KUMAR	DURGA CHARAN KUMAR	OBC		M	621813070326	
60	7	SLUM	JAHIDA BIBI	GULAL ZILANI	OBC		F	516372201044	
61	7	SLUM	NISHAT FATAMA	KURBAN ALI	OBC		F	825794994315	
62	7	SLUM	RAFIK SEKH	SEYAJUL SEKH	OBC	Minority	M	356014075079	
63	7	SLUM	MANIRA BIBI	AMJAT KHAN	OBC	Minority	F	935925749436	
								8670882684	

Chairman
Jhalda Municipality

64	7	SLUM	SALMAN MANSURI	NAYEM MANSURI	OBC	Minority	M	345009944306	
65	7	SLUM	KHAKUN BIBI		OBC	Minority	F	318574785332	





Chairman
Jhalda Municipality

JHALDA MUNICIPALITY







PMAY (HFA- 2019-20)

BENEFICIARY LIST OF JHALDA MUNICIPALITY







WARD NO - 8

Sl. No.	Ward No	SLUM /Non Slum	Name of Beneficiary	Father's Name / Husband's Name	Holding No./Address	Category		Gender	Adhaar No.	Mob No.	Photo
						General/S.C./O.B. C./S.T	Minority				
1	8	NON SLUM	MONIRAJ KARMAKAR	MANSARAM KARMAKAR		S.C		MALE	582407060552		
2	8	NON SLUM	UDDHAB KARMAKAR	MATHUR KARMAKAR		S.C		MALE	528352433507		
3	8	NON SLUM	PUSPA KANDU	PRADIP KANDU		GENERAL		FE-MALE	343463915562		
4	8	NON SLUM	BIVA CHANDRA	BABLU CHANDRA		GENERAL		FE-MALE	232113982317	9679467196	







Chairman
Jhalda Municipality

5	8	NON SLUM	JAMUNA DEY	KALIPADA DEY	GENERAL		FE-MALE	588069639585		
6	8	NON SLUM	GURIYA KANDU	SHAMBHU KANDU	GENERAL		FE-MALE	772271659465		
7	8	NON SLUM	BAPI KANDU	GANESH KANDU	GENERAL		MALE	949727253017		
8	8	NON SLUM	NANDALAL KANDU	KANAILAL KANDU	GENERAL		MALE	577032263537		
9	8	NON SLUM	BULURANI DAY	BHAGABATA CHANDRA DEY	GENERAL		FE-MALE	612652766552	7029347395	
10	8	NON SLUM	KRISHNA KANDU	CHANDICHARAN KANDU	GENERAL		MALE	987335696530		







AM

11	8	NON SLUM	SARITA KARMAKAR	HARADHAR KARMAKAR		S.C		FE-MALE	423721749308		
12	8	NON SLUM	SUBAL DUTTA	GOPAL DUTTA		GENERAL		MALE	750883529116	9378488456	
13	8	SLUM	PRATIMA SEN	DEBASHIS SEN		GENERAL		FE-MALE	212260385447	8637818644	
14	8	NON SLUM	SIMA CHANDRA	NAREN CHANDRA		GENERAL		FE-MALE	941419928268		
15	8	NON SLUM	NEMAI BAGTI	AKLU BAGTI		GENERAL		MALE	910436766889		
16	8	NON SLUM	MOTILAL PARAMANIK	MANSARAM PARAMANIK		OBC		MALE	909416889674		







Chairman
Jhalda Municipality

17	8	NON SLUM	RAHUL DUTTA	AMAR DUTTA	GENERAL	MALE	542014175235	
18	8	NON SLUM	SUJIT DUTTA	RASH BEHARI DUTTA	GENERAL	MALE	566491798556	
19	8	SLUM	SARALA BAGTI	DASARATH BAGTI	S.C	FE-MALE	411962955411	
20	8	NON SLUM	GUNDHAR DUTTA	NOREN DUTTA	GENERAL	MALE	431452952051	
21	8	NON SLUM	RAJESH PODDAR	ANANDA PODDAR	GENERAL	MALE	710542526807	
22	8	NON SLUM	SADHAN CHANDRA	BHAGABAT CHANDRA	GENERAL	MALE	765710130187	







Chairman
Jhaldai Municipality

23	8	NON SLUM	ASUTOSH KARMAKAR	LAKSHMINARAYAN KARMAKAR		S.C		MALE	375611943231	
24	8	NON SLUM	SOMNATH CHANDRA	GAHALI CHANDRA		GENERAL		MALE	609089763507	
25	8	NON SLUM	ANUPKUMAR CHATTERJEE	HARIDAS CHATTERJEE		GENERAL		MALE	556496085512	
26	8	NON SLUM	JANARDAN KARMAKAR	CHAUND KARMAKAR		S.C		MALE	825790812632	
27	8	NON SLUM	HARADHAN DUTTA	SUDHIR DUTTA		GENERAL		MALE	222389921673	
28	8	NON SLUM	PARUL DEY	AJAY KUMAR DEY		GENERAL		FE-MALE	623276840780	

AM
Chairman
Jhaldai Municipality







29	8	NON SLUM	GUDDI KALINDI	BHIM KALINDU	GENERAL	FE-MALE	949900526262	
30	8	NON SLUM	SOMNATH SAW	BIMAL SAW	GENERAL	MALE	577125587138	
31	8	SLUM	TUSU KALINDI	RAKHU KALENDI	GENERAL	FE-MALE	785687128245	
32	8	NON SLUM	KARTIK KANDU	KANAILAL KANDU	GENERAL	MALE	975681501285	
33	8	NON SLUM	BIDHUMUKHI KALINDI	KALOSONA KALINDI	S.C	FE-MALE	44787611204	
34	8	NON SLUM	KAMALA KANDU	MAKRU KAMDU	GENERAL	FE-MALE	626588550448	

Chairman
Jhalda Municipality







35	8	NON SLUM	KISTOPADA HALDER	TINKARI HALDER	GENERAL	MALE	763563642112		
36	8	NON SLUM	RAJESH KANDU	PURNIMA KANDU	GENERAL	FE-MALE	830336952825		
37	8	NON SLUM	RAJU KALINDI	SUDHIR KALINDI	S.C	MALE	824086466523		
38	8	NON SLUM	SUMIT DEY	SWAPAN DEY	GENERAL	MALE	231393041573	9126391934	
39	8	NON SLUM	DEBKI KALINDI	MURULI KALINDI	S.C	MALE	786806285771		
40	8	NON SLUM	GOHALI CHANDRA	BRINDABAN CHANDRA	GENERAL	MALE	777873035582		

Aditya







Chairman
Jhaldra Municipality

41	8	NON SLUM	MADHURI KARMAKAR	MANOJ KARMAKAR		S.C		FE-MALE	963414000236		
42	8	NON SLUM	PAPU KARMAKAR	HABLU KARMAKAR		S.C		MALE	586422884130		
43	8	NON SLUM	PRATIMA KARMAKAR	SADHAN KARMAKAR		S.C		FE-MALE	416508373774		
44	8	NON SLUM	RAJESH KARMAKAR	KASHINATH KARMAKAR		S.C		MALE	448704149759		
45	8	NON SLUM	BANDANA DEY	SWAPAN KUMAR DEY		GENERAL		FE-MALE	287048194685		
46	8	NON SLUM	MAHESH KARMAKAR	BHIM KARMAKAR		S.C		MALE	582190023580		

[Handwritten signature]







47	8	NON SLUM	MITHUN KANDU	KISHOR KANDU	GENERAL	MALE	222576556202	
48	8	NON SLUM	CHHAYA KARMAKAR	SANATAN KARMAKAR	S.C	FE-MALE	295116670989	
49	8	NON SLUM	NAG DULAL KHUDIRAM	KHUDIRAM NAG	OBC	MALE	561119550769	
50	8	NON SLUM	VARSHA DEY	KARAN DEY	GENERAL	FE-MALE	660785049227	
51	8	SLUM	LOCHAN KUMAR HALDER	TINKARI HALDER	GENERAL	MALE	563626680789	
52	8	SLUM	SURAJIT MODAK	DHARANIDHAR MADAK	OBC	MALE	472388666641	

Chairman
Jhacida Municipality







53	8	NON SLUM	BIDHAN DUTTA	TARAPADA DUTTA	GENERAL	MALE	352735831238	
54	8	SLUM	DHANANJAY KANDU	GOPAL CHANDRA KANDU	GENERAL	MALE	618560669769	
55	8	NON SLUM	JAGANNATH CHANDRA	SADHAN CHANDRA	GENERAL	MALE	289039610376	
56	8	NON SLUM	AKASH CHANDRA	CHANDI CHANRAN CHANDRA	GENERAL	MALE	259890621731	
57	8	SLUM	SUDHA KARMAKAR	SUBAS KARMAKAR	S.C	FE-MALE	944059011547	
58	8	NON SLUM	ARUP KUMAR DEY	SANTOSH KUMAR DEY	GENERAL	MALE	816498613951	

Handwritten signature

Chairman
Whcida Municipality







59	8	SLUM	BABI BAGTI	BAURI BAGTI		S.C	FE-MALE	729332973752	
60	8	NON SLUM	CHHAYYA PODDAR	MOHIT PODDAR		GENERAL	FE-MALE	589323984192	
61	8	NON SLUM	SANJAY KARMAKAR	LATE NIROD BARAN KARMAKAR		S.C	MALE	685214966798	
62	8	NON SLUM	KASHINATH CHANDRA	SHYAMAPADA CHANDRA		GENERAL	MALE	959857886083	
63	8	SLUM	JOYTSNA RAJWAR	PACHU RAJWAR		S.C	FE-MALE	822564831337	
64	8	NON SLUM	CHHANDASREE KARMAKAR	RAM KUMAR VISHWAKARMA		S.C	FE-MALE	888832335544	

Chairman
Jhalda Municipality







65	8	NON SLUM	DEBENDRANATH KARMAKAR	BIMAL KARMAKAR		S.C	FE-MALE	613954691212	
66	8	NON SLUM	SUBHADRA KUIRI	GOPAL KUIRY		S.C	MALE	202207688483	
67	8	NON SLUM	AMIT CHANDRA	MANTU CHANDRA		GENERAL	MALE	413328342323	
68	8	NON SLUM	GOURISHANKAR DEY	RAMGATI DEY		GENERAL	MALE	844749668035	
69	8	SLUM	SUBAL BAGTI	RANGALAL BAGRI		S.C	MALE	454390264581	
70	8	NON SLUM	TULU RAJOYAR	KAJAL RAJOYAR		S.C	FE-MALE	701717490263	









Chairman
Jhalda Municipality

71	8	NON SLUM	SUBRATA CHANDRA	GOURINATH CHANDRA	GENERAL	MALE	240569767971	
72	8	NON SLUM	PREMI KANDU	DEBDAS KANDU	GENERAL	FE-MALE	624764774327	
73	8	NON SLUM	AMIYA KARMAKAR	JOGENDRA NATH KARMAKAR	GENERAL	MALE	751808871086	
74	8	SLUM	KUYLU KALINDI	SADHAN KALINDI	S.C	MALE	377197682194	
75	8	SLUM	PUTUNA BAGTI	SUJIT BAGTI	S.C	FE-MALE	917322233125	
76	8	SLUM	ARUN KARMAKAR	GOLAK KARMAKAR	S.C	MALE	960449464196	





Chairman
Chairman
Jhalda Municipality

77	8	NON SLUM	KALPANA CHANDRA	PROBODH CHANDRA	GENERAL	FE-MALE	753657578646	
78	8	NON SLUM	ASHUTOSH CHANDRA	ADITYA CHANDRA	GENERAL	MALE	850526329576	
79	8	NON SLUM	ASHOK DUTTA	GOPAL DUTTA	GENERAL	MALE	758594072397	
80	8	SLUM	REMESH BAGTI	RAKHAL BAGTI	S.C	MALE	472763745933	
81	8	SLUM	SHEFALI BAGTI	SAKHA BAGTI	S.C	FE-MALE	719269741188	
82	8	NON SLUM	ASHOK KARMAKAR	SHIBALAL KARMAKAR	S.C	MALE	294675750117	

Handwritten signature
 Chairman
 Jhalda Municipality

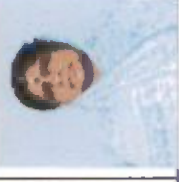

83	8	NON SLUM	MUKESH CHANDRA	BIREN KUMAR CHANDRA	GENERAL	MALE	885010109660	
84	8	NON SLUM	SANDHYA DUTTA	SHAKTIPADA DUTTA	GENERAL	FE-MALE	332144216352	
85	8	NON SLUM	UTTAM DUTTA	SANDHYA DUTTA	GENERAL	MALE	386016304815	
86	8	NON SLUM	Amit Karmakar	Dhananjay Karmakar	SC	MALE	808734836472	
87	8	NON SLUM	PABAN KARMAKAR	RAJU KARMAKAR	SC	MALE	288272444707	
88	8	NON SLUM	RAKESH PODDAR	ANANDA PODDAR	GENERAL	MALE	711681023584	

Am
 Chairman
 Jhalda Municipality

89	8	NON SLUM	DIPAK CHANDRA	JOTINDRA CHANDRA	GENERAL	MALE	609855014120	
90	8	NON SLUM	PRADIP CHATTERJEE	HARIDAS CHATTERJEE	GENERAL	MALE	818685349195	
91	8	NON SLUM	SIMA DEY	TAPAS KUMAR DEY	GENERAL	MALE	621602381685	
92	8	NON SLUM	SOUMIK CHANDRA	SHIBA PRASAD CHANDRA	GENERAL	MALE	495869567940	
93	8	NON SLUM	BABITA KARMAKAR	MADAN KARMAKAR	SC	FE-MALE	210831632728	
94	8		ASHA KARMAKAR	SRIKANTA KARMAKAR	SC	FE-MALE	966373650073	

Handwritten signature

Chairman
Jhalda Municipality

95	8	GANESH KANDU	NITAI KANDU	GENERAL	MALE	372611525524	
96	8	Ashok Kumar Vishwkarma	Durga Charan Vishwkarma	S.C	Male	567962340879	
97	8	Sekh Abbas	Sk Manir	OBC	Male	340955460926	



Chairman
Jhalda Municipality

JHALDA MUNICIPALITY









PMAY (HFA- 2019-20)







BENEFICIARY LIST OF JHALDA MUNICIPALITY

WARD NO - 9

Sl. No	Ward No	SLUM/ NON SLUM	Beneficiary Name	Father / Husband Name	Holding No	Category		Gender	Religion	Aadhaar No / Voter Card No	Mob No.	Photo
						General/S.C./ O.B.C./S.T	Minority					
1	9	NON SLUM	Badal Dutta	S/O- Janaki Nath Dutta	9N/1	GEN		MALE	HINDU	285536350406		
2	9	NON SLUM	Parimal Chatterjee	S/O- Dharani Chatterjee	9N/2	GEN		MALE	HINDU	448104249294		
3	9	NON SLUM	Dhananjay Karmakar	S/O- Krishna Kishore Karmakar	9N/3	GEN		MALE	HINDU	454842042498		
4	9	NON SLUM	Binod Gorai	S/O-Amar Gorai	9N/4	GEN		MALE	HINDU	99238873931		
5	9	NON SLUM	Kunta Lepcha Dey	W/O- Biswajit Dey	9N/5	GEN		FE-MALE	HINDU	728205544241		
6	9	NON SLUM	Shukla Kandu	W/O-Daman Kandu	9N/6	GEN		FE-MALE	HINDU	590014852710		
7	9	NON SLUM	Bidvat Dey	S/O- Baidyanath Dey	9N/7	GEN		MALE	HINDU	716383750932		

 Chairman
 Jhalda Municipality

17	9	NON SLUM	Priti Chattarjee	W/O- Biswajit Chattarjee	9N/17	GEN		FE-MALE	HINDU	814701171423	
18	9	NON SLUM	Purnendu Dutta	W/O- Satyakinkar Dutta	9N/18	GEN		MALE	HINDU	322736038908	
19	9	NON SLUM	Samir Dev Burman	S/O- Nantu Dev Burman	9N/19	GEN		MALE	HINDU	205320449076	
20	9	NON SLUM	Nisha Chandra	W/O- Mirtyunjay Chandra	9N/20	GEN		FE-MALE	HINDU	329601967858	
21	9	NON SLUM	Dulal Chandra	S/O- Radhapada Chandra	9N/21	GEN		MALE	HINDU	740557663193	
22	9	NON SLUM	Ananda Chandra	S/O- Bhupen Chandra	9N/22	GEN		MALE	HINDU	705919112282	
23	9	NON SLUM	Anirudra Roy	S/O- Sudhir Kumar Roy	9N/23	GEN		MALE	HINDU	542740042179	
24	9	NON SLUM	Govinda Lohar	S/O- Birju Lohar	9N/24	GEN		MALE	HINDU	938321807368	
25	9	NON SLUM	Swapnan Banerjee	S/O- Jamini Banerjee	9N/25	GEN		MALE	HINDU	792970258011	

26	9	NON SLUM	Bishakha Chandra	W/O- Tapas Kumar Chandra	9N/26	GEN		FE-MALE	HINDU	485860552028	
27	9	NON SLUM	Sipra Chandra	D/O- Bhagbat Chandra	9N/27	GEN		FE-MALE	HINDU	864642380713	
28	9	NON SLUM	Pradeep Banerjee	S/O- Shivshankar Banerjee	9N/28	GEN		MALE	HINDU	741243716995	
29	9	NON SLUM	Amit Sen	S/O- Dilip Sen	9N/29	GEN		MALE	HINDU	711960378699	
30	9	NON SLUM	Subir Dey	S/O- Ranjit Dey	9N/30	GEN		MALE	HINDU	978640085731	
31	9	NON SLUM	Sabita Chandra	W/O- Manik Chandra	9N/31	GEN		FE-MALE	HINDU	383380032662	
32	9	NON SLUM	Subash Mahato	Madhusudan Mahato	9N/32	GEN		MALE	HINDU	732879487850	





Chairman
Jhalda Municipality

JHALDA MUNICIPALITY





PMAY (HFA- 2019-20)

WARD NO- 10





BENEFICIARY LIST OF JHALDA MUNICIPALITY





Sl. No.	Ward No	SLUM /Non Slum	Name of Beneficiary	Father's Name / Husband's Name	Holding No. /Address	Category		Gender	Adhaar No.	Mob No.	Photo
						Gen/ SC/OBC/ST	Minority				
1	10	SLUM	SABITA LAYEK	DEBASHIS LAYEK		GEN		F	676175234834		
2	10	SLUM	BINODA BAGTI	JAMUNA BAGTI		SC		F	932630225567		
3	10	SLUM	RITA SINGH	RAMESHWAR SINGH		GEN		F	934198454965		
4	10	SLUM	BASANTI MACHUYAR	NIRMAL MACHUYAR		SC		F	612325802881		







Chairman
Jhalda Municipality







5	10	SLUM	RUPA CHANDRA	SAMIR CHANDRA		GEN		F	235588057200	
6	10	SLUM	HIRO MACHUWAR	HANRI MACHUWAR		SC		M	922317362904	
7	10	SLUM	ANNA CHANDRA	GOUTAM CHANDRA		GEN		F	829736654810	
8	10	SLUM	BEHARI MACHHUAR	SHUKU MACHHUAR		SC		F	658783742064	
9	10	SLUM	BISHKA MACHHUAR	BHADA MACHHUAR		SC		F	716870875794	







Chairman
Jhalda Municipality







10	10	SLUM	SUDHA MACHHUAR	GOPAL MACHHUAR		SC		F	496074671642	
11	10	SLUM	PINKI MACHHWAR	FALARI MACHHWAR		SC		F	926302914537	
12	10	SLUM	KALA MACHHUAR	TUNU MACHHUAR		SC		F	970822074405	
13	10	SLUM	AJOY MACHUYAR	MANGALA MACHUYAR		SC		M	336377882633	
14	10	SLUM	PURNIMA MACHUAR	DIPAK MACHUAR		SC		F	367215806138	







15	10	SLUM	TARANI KUIRI	NITYARANJAN KUIRI		OBC		M	957003163846	
16	10	SLUM	RABI SETH	LAKHAN SETH		GEN		M	992686950014	
17	10	SLUM	AARJUL BIBI	MD RAFIK		OBC	Minority	F	244195704620	
18	10	SLUM	LAKHI BAGTI	JOGINDRA BAGTI		SC		F	748444590731	
19	10	SLUM	NILU DEY	ASHWINI DEY		OBC		F	895798254690	







20	10	SLUM	SHILA DAS	GOUR NITAI DAS		SC		F	580910061832	
21	10	SLUM	SUKHENDU BAGTI	BANESWAR BAGTI		SC		M	812390290488	
22	10	SLUM	BISHAKA MACHHUAR	DHANANJAY MACHHUAR		SC		F	881954579146	
23	10	SLUM	ALMANI MACHHUAR	BIBHU TI MACHUWAR		SC		F	474143226975	
24	10	SLUM	CHUNIMATI MACHHUAR	MADAN MACHUWAR		SC		F	845154458453	





25	10	SLUM	SUBASH SWARNAKAR	RAMMHOAN SWARNAKAR	1/123	GEN		F	975757156246	8372944907	
26	10	SLUM	RAKESH MACHUYAR	ANIL MACHUYAR		SC		M	417446451708	7602023317	
27	10	SLUM	TANURANJAN KUIRY	RAJKISHORE KUIRY		O.B.C		MALE	851989746452	8158913090	
28	10	SLUM	SUJAN KUIRI	KINU KUIRI		O.B.C		MALE	626252575585	9002197879	
29	10	SLUM	PINKI KUIRI	BIKASH KUIRI		O.B.C		FE-MALE	967477616413		
30	10	SLUM	ARIJUN KUIRY	RAM CHARAN KUIRY		O.B.C		MALE	658528973230	8016579444	

31	10	SLUM	ANITA RANI MAJHI	ARUP CHANDRA		S.T		FE-MALE	677809275314		
32	10	SLUM	MOHINI KUIRI	BHAKTIBHUSHAN KUIRI		O.B.C		FE-MALE	493352852413		
33	10	SLUM	SANDHYAMONI KUIRY	NEGAN KUJILE		O.B.C		FE-MALE	400376552949	8944930303	
34	10	SLUM	KARTIK KUIRY	THAKURDAS KUIRY		O.B.C		MALE	555566528697	9851194879	
35	10	SLUM	KANCHAN KUIRI	DINESH KUIRI		O.B.C		MALE	309163146889	7548046273	
36	10	SLUM	DIPAK BAGTI	JOGINDA BAGTI		S.C		MALE	805148772570		

37	10	SLUM	PRAPHULYA KUIRI	GOUR KUIRI		O.B.C		MALE	970468650889	8670335269	
38	10	SLUM	DEBASIS LAYEK	SASADHAR LAYEK		General		MALE	533344821091		
39	10	SLUM	KAILASH KUIRY	PANCHANAN KUIRY		O.B.C		MALE	706079672632		
40	10	SLUM	GANESH KUIRI	PBASANTA KUIRI		O.B.C		MALE	540054234906		
41	10	SLUM	DILIP KUIRY	RAMCHANDRA KUIRY		O.B.C		MALE	229170473767		
42	10	SLUM	JHARHU KUIRY	DEBENDRANATH KUIRY		O.B.C		MALE	576085829687		





43	10	SLUM	SOUMEN KUIRY	CHAKRADHAR KUIRY		O.B.C		MALE	332052205281		
44	10	SLUM	PRAHLAD KUIRY	JALESHWAR KUIRY		O.B.C		MALE	612378964692	7908049539	
45	10	SLUM	RAJU DAS	SWEPAN DAS		GENERAL		MALE	647862316545		
46	10	SLUM	KAMAL KUIRY	TAPAS KUIRY		O.B.C		MALE	372701774322		
47	10	SLUM	PANKAJ KUIRY	BHAKTI KUIRY		O.B.C		MALE	855787856217		
48	10	SLUM	LALBIHARI KUIRI	DEBENDRA NATH KUIRY		O.B.C		MALE	275481536513		

49	10	SLUM	HALDI BAGTI	LALU BAGTI		S.C		FE-MALE	571501110254	9564073220	
50	10	SLUM	PUNAM MACHHUAR	KAMAL MACHHUAR		S.C		FE-MALE	908467734653	7063106918	
51	10	NON SLUM	JITEN KUIRY	HARAGOBINDA KUIRY		S.C		MALE	310005172684	7584961946	
52	10	SLUM	RAKESH KUIRY	ASHOK KUIRY		S.C		MALE	723732615657	8597739724	
53	10	SLUM	BABLU KUIRY	GUHIRAM KUIRY		S.C		MALE	347056709650	8945868196	
54	10	SLUM	Mukta Mandal	Dilip Mandal		OBC		FE-MALE	480535294040		





55	10	SLUM	BASAKI MACHHUAR	MANOHAR MACHHUAR		SC		F	368832905585	8918395047	
56	10	SLUM	KAYLANI DARIPA	NIMAI DARIPA		OBC		F	767148561304		
57	10	SLUM	JAYANTA DARIPA	JOYDEB DARIPA		OBC		M	702692850141	9851553964	
58	10	SLUM	SUNITA MACHUWAR	NARAYAN MACHUWAR		SC		F	554956682944		
59	10	SLUM	GOUTAM NIMAICHANDRA DARIPA			OBC		M	946353315163		

[Handwritten Signature]

**Chairman
Jhalda Municipality**

60	10	SLUM	PUSHPA PRASAD	DEONARAYAN PRASAD		GEN		F	983339071612	
61	10	SLUM	DHERAN KUIRI	HARIPADA KUIRI		OBC		M	407785584672	
62	10	SLUM	SATYA NARAYAN SONAR	RADHAMOHAN SONAR		GEN		M	758151640137	
63	10	SLUM	JHUMA BAGDI	KRISHITA BAGDI		SC		F	619402828389	
64	10	SLUM	PRABIR MACHHUAR	BUMDU MACHHUAR		SC		M	231368871128	

Chairman
Jhalda Municipality

65	10	SLUM	JYOTIDEBI SONAR	DIPAK SONAR		GEN		F	965807424399	
66	10	SLUM	PHANI BAGTI	RENTU BAGTI		SC		M	273018207179	
67	10	SLUM	HIMANI BAGTI	SUSIL BAGTI		SC		F	658604317813	
68	10	SLUM	AMTA MACHHUAR	JITEN MACHHUAR		SC		M	252033449139	
69	10	SLUM	BALARAM KUIRY	SHYAM KUIRI		OBC		M	229885162162	

Am

Chairman
Jhalda Municipality







70	10	SLUM	MANIK MACHHUWAR	341917860328		SC		M	341917860328		
----	----	------	-----------------	--------------	--	----	--	---	--------------	--	---

JHALDA MUNICIPALITY







PMAY (HFA- 2019-20)

BENEFICIARY LIST OF JHALDA MUNICIPALITY











WARD NO -XI





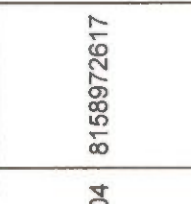

Sl. No.	Ward No	SLUM /Non Slum	Name of Beneficiary	Father's Name / Husband's Name	Holding No./Addresses	Category		Gender	Adhaar No.	Mob No.	Photo
						General/S. C./O.B.C./S.T	Minority				
1	XI	BagtiPara Baisna ParaBuste	Sikha Sutradhar	Simanta Sutradhar	6/192	OBC		FEMALE	734876375616	7384248444	
2	XI	BagtiPara Baisna ParaBuste	Banshi Sutradhar	Madan Sutradhar		OBC		MALE	737396146397		
3	XI	BagtiPara Baisna ParaBuste	Amrit Gupta	Rabin Gupta	132/186	GEN		MALE	954547982186	8670879453	
4	XI	BagtiPara Baisna ParaBuste	Parul Bagti	Ganesh Bagti	126/180	SC		FEMALE	683834808908	9635361751	
5	XI	BagtiPara Baisna ParaBuste	Jayanti Sardar Bagti	Aswini Bagti	126/180	SC		FEMALE	734524277257	9382833808	
6	XI	BagtiPara Baisna ParaBuste	Mithu Baishnab	Megnath Baisnab	7/159	GEN		FEMALE	277222738962		

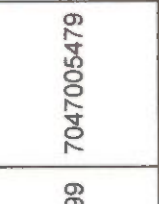





[Signature]
Chairman
Jhalda Municipality







7	XI	BagtiPara Baisna ParaBuste e	Samapti Dutta	Anil Kumar Dutta		OBC		FEMALE	896149776760	7797644923	
8	XI	BagtiPara Baisna ParaBuste e	Sunil Bagti	Lila Bagti	66/252	SC	MALE	224899697533	6296620269		
9	XI	BagtiPara Baisna ParaBuste e	Chaitali Das (Bauri)	Goutam Das		SC	FEMALE	323299984709	9434316767		
10	XI	BagtiPara Baisna ParaBuste e	Sangita Nag	Kishor Nag	74/110/4/ A	OBC	FEMALE	251048080733	9547002006		
11	XI	BagtiPara Baisna ParaBuste e	Rajendra Nath Bagti	Nanda Lal Bagti	80	SC	MALE	880372335407	7076883679		
12	XI	BagtiPara Baisna ParaBuste e	Hemanta Goswami	Durgadas Goswami		GEN	MALE	742458089657	9734289059		
13	XI	BagtiPara Baisna ParaBuste e	Amal Das	Raghunandan Das	106/150	GEN	MALE	351834978248	8617022242		

Chairman
Jhalda Municipality







14	XI	BagtiPara Baisna ParaBuste e	Prem Chand Sutradhar	Sanatan Sutradhar	128/182	OBC	MALE	724146824761	
15	XI	BagtiPara Baisna ParaBuste e	Purnima Karmakar	Amar Karmakar		SC	FEMALE	758985231464	
16	XI	BagtiPara Baisna ParaBuste e	Neul Bagti	Jagannath Bagti	23/209	SC	MALE	904881925569	
17	XI	BagtiPara Baisna ParaBuste e	Upendra Bagti	Jagannath Bagti		SC		963122125004	
18	XI	BagtiPara Baisna ParaBuste e	Puspa Bagti	Santosh Kumar Bagti		SC	FEMALE	451605139931	
19	XI	BagtiPara Baisna ParaBuste e	Kalabati Kuiri	Rabinath Koury		OBC	FEMALE	596788167151	
20	XI	BagtiPara Baisna ParaBuste e	Kuni Bagti	Mangal Bagti	126/180	SC	FEMALE	549053224999	
								8670484312	
								8158972617	
								9332440964	
								7047005479	

21	XI	BagtiPara Baisna ParaBuste e	Purnima Sutradhar	Uttam Sutradhar	127/181	OBC		FEMALE	806273600603	8327374452	
22	XI	BagtiPara Baisna ParaBuste e	Amar Nath Roy	Basudeb Roy	86/131	GEN		MALE	256230903958	8777480669	
23	XI	BagtiPara Baisna ParaBuste e	Bharati Modak	Bhaktu Modak		OBC		FEMALE	703764889948	6297396064	
24	XI	BagtiPara Baisna ParaBuste e	Namita Bagti	Benu Bagti		SC		FEMALE	667868224647	7479288396	
25	XI	BagtiPara Baisna ParaBuste e	Shanti Kuir	Dinesh Kuir		OBC		FEMALE	412316288299	9800111505	
26	XI	BagtiPara Baisna ParaBuste e	Rekha Baisnab	Bhuban Baisnab		GEN		FEMALE	234499388790	9064543767	
27	XI	BagtiPara Baisna ParaBuste e	Dulal Bagti	Gouri Bagti		SC		MALE	974224035621		

28	XI	BagtiPara Baisna ParaBuste e	Dulal Rajak	Habu Rajak		SC	MALE	528842876780	
29	XI	BagtiPara Baisna ParaBuste e	Amir Kumar Das	Dhananjay Das		SC		384652734915	
30	XI	BagtiPara Baisna ParaBuste e	Manohar Bagti	Sanyasi Bagti		SC	MALE	845570194382	
31	XI	BagtiPara Baisna ParaBuste e	Gopal Paramanik	Sanjoy Paramanik		OBC	MALE	485370654997	
32	XI	BagtiPara Baisna ParaBuste e	Pabita Baisnab	Nepal Baisnab		GEN	FEMALE	877497668034	
33	XI	BagtiPara Baisna ParaBuste e	Shudhankar Roy	Sumit Roy		GEN	MALE	601517289928	
34	XI	BagtiPara Baisna ParaBuste e	Rita Sutradhar	Manoranjan Sutradhar		OBC	FEMALE	801105103311	

35	XI	BagtiPara Baisna ParaBuste e	Neha Roy	Prasanta Roy	GEN	FEMALE	373106002824	
36	XI	BagtiPara Baisna ParaBuste e	Sanjay Saw	Niranjan Saw	GEN	MALE	206757196215	
37	XI	BagtiPara Baisna ParaBuste e	Laxmi Kandu	Niranjan Kandu	GEN	FEMALE	251820545757	
38	XI	BagtiPara Baisna ParaBuste e	Bulu Das	Sudhangshu Das	SC	FEMALE	961805271048	
39	XI	BagtiPara Baisna ParaBuste e	Gunadhar Baishnab	Madan Baishnab	GEN	MALE	968243505986	
40	XI	BagtiPara Baisna ParaBuste e	Gouri Baisnab	Subhas Chandra Baishnab	GEN	FEMALE	678019054773	
41	XI	BagtiPara Baisna ParaBuste e	Mala Baisnab	Jageswar Baisnab	GEN	FEMALE	232182891430	

AM
Chairman
Jhalda Municipality

42	XI	BagtiPara Baisna ParaBuste e	Babli Kandu	Ganesh Chandra Kandu		GEN	FEMALE	489422187640	9647617449	
43	XI	BagtiPara Baisna ParaBuste e	Sadhan Bagti	Dhuma Bagti		SC	MALE	908278801517	9547131699	
44	XI	BagtiPara Baisna ParaBuste e	Raju Dhibar	Monahar Dhibar		SC	MALE	229827801899	9332440964	
45	XI	BagtiPara Baisna ParaBuste e	Bholanath Rajak	Dilip Kumar Rajak		SC	MALE	993663117547	9064383723	
46	XI	BagtiPara Baisna ParaBuste e	Nitai Baouri	Jagdish Baouri		SC	MALE	893924362485	9332440964	
47	XI	BagtiPara Baisna ParaBuste e	Arun Kuirri	Shrihari Kuirri		OBC	MALE	856471527139		



Chairman
Jhalda Municipality

JHALDA MUNICIPALITY









PMAY (HFA- 2019-20)

BENEFICIARY LIST OF JHALDA MUNICIPALITY









WARD NO - 12

Sl. No	Ward No.	SLUM/ NON SLUM	Beneficiary Name	Father / Husband Name	Holding No	Category		Gender	Religion	Aadhaar No / Voter Card No	Mob. No	Photo
						General/S.C./ O.B.C./S.T	Minority Y					
1	12	NON SLUM	PURNIMA DESHMUKH	W/O- KRISHNA CHANDRA DESHMUKH	12N/1	GEN		FE-MALE	HINDU	756294033397		
2	12	NON SLUM	INDRAJIT DHIBAR	S/O- BAGAL DHIBAR	12N/2	SC		MALE	HINDU	639760514133		
3	12	NON SLUM	BABI KANDU	SHISHIR KANDU		GEN		FE-MALE	HINDU	319837014453		
4	12	NON SLUM	BIJAY KANDU	S/O- BABLU KANDU	12N/3	GEN		MALE	HINDU	612577560236		
5	12	NON SLUM	SANTOSH KANDU	S/O- LAXMICHARAN KANDU	12N/4	GEN		MALE	HINDU	609795349157		
6	12	NON SLUM	SOMNATH KANDU	S/O- LAKSHI KANDU	12N/5	GEN		MALE	HINDU	214384263737		
7	12	NON SLUM	MADHUMITA SAHA	W/O- PARTHA SARATHI SAHA	12N/6	GEN		FE-MALE	HINDU	817193763402		











Chairman
Jhalda Municipality









8	12	NON SLUM	SUMITRA MAHATO	W/O- RAGHUNATH MAHATO	12N/7	GEN		FE-MALE	HINDU	488382178363	
9	12	NON SLUM	RUPA KUMARI	W/O- SURESH GUPTA	12N/8	GEN		FE-MALE	HINDU	770523652862	
10	12	NON SLUM	SOMA DAS	W/O- SANJAY DAS	12N/9	SC		FE-MALE	HINDU	925465332029	
11	12	NON SLUM	RUBI SWARNAKAR	W/O- TAPAS SWARNAKAR	12N/10	GEN		FE-MALE	HINDU	243386917457	
12	12	NON SLUM	HEMANTA CHATTERJEE	S/O- LATE SAGAR CHATTERJEE	12N/11	GEN		MALE	HINDU	426250658052	
13	12	NON SLUM	UDESH KUMAR CHOPRA	S/O- OMPRAKASH CHOPRA	12N/12	GEN		MALE	HINDU	884470363983	
14	12	NON SLUM	SUBRATA DAS	S/O- GOKUL DAS	12N/13	SC		MALE	HINDU	450050455989	
15	12	NON SLUM	APARNA DAS	W/O- TUTUL DAS	12N/14	SC		FE-MALE	HINDU	801815256740	
16	12	NON SLUM	SHANTI TEWARI	W/O- GOUR TEWARI	12N/15	GEN		FE-MALE	HINDU	416586951071	

[Signature]

17	12	NON SLUM	BHADU KUIRY	W/O- PURAN CHANDRA KUIRY	12N/16	GEN	FE-MALE	HINDU	587050594783	
18	12	NON SLUM	UTTAM SUTRADHAR	S/O- DHIRENDRANATH SUTRADHAR	12N/17	OBC	MALE	HINDU	401247661709	
19	12	NON SLUM	TUSHAR KANTI RAY	S/O- MANBHULA RAY	12N/18	GEN	MALE	HINDU	429802380014	
20	12	NON SLUM	KIRAN KANDU	W/O- SURESH KANDU	12N/19	GEN	FE-MALE	HINDU	847637453779	
21	12	NON SLUM	ANANDA KANDU	S/O- JAGANNATH KANDU	12N/20	GEN	MALE	HINDU	577130329891	
22	12	NON SLUM	BIDYASAGAR PARAMANIK	S/O- NALIN PARAMANIK	12N/21	OBC	MALE	HINDU	438331498729	
23	12	NON SLUM	RAJA DHIBAR	S/O- BHOLANATH DHIBAR	12N/22	SC	MALE	HINDU	679368322113	
24	12	NON SLUM	LUMA REWANI	W/O- AKALU REWANI	12N/23	GEN	FE-MALE	HINDU	408792428474	
25	12	NON SLUM	PARBATI KANDU	W/O- NARESH KANDU	12N/24	GEN	FE-MALE	HINDU	980103050996	

Chairman
Jhalda Municipality

26	12	NON SLUM	PRAPHULLA DHIBAR	S/O- JIBAN DHIBAR	12N/25	SC	MALE	HINDU	882225606389	
27	12	NON SLUM	PUTUL SUTRADHAR	W/O- RAJESH SUTRADHAR	12N/26	OBC	FE-MALE	HINDU	610117658143	
28	12	NON SLUM	PRASENJIT SUTRADHAR	S/O- GHASIRAM SUTRADHAR	12N/27	OBC	MALE	HINDU	736045726481	
29	12	NON SLUM	BABLU DHIBAR	S/O- HARADHAN DHIBAR	12N/28	SC	MALE	HINDU	686259359224	
30	12	NON SLUM	BINA DAS	W/O- SHIBA PRASAD DAS	12N/29	SC	FE-MALE	HINDU	715781871788	
31	12	NON SLUM	MUKTA SUTRADHAR	W/O- AMAR SUTRADHAR	12N/30	OBC	FE-MALE	HINDU	313570908642	
32	12	NON SLUM	PARI DHIBAR	W/O- SAGAR DHIBAR	12N/31	SC	FE-MALE	HINDU	737399156487	
33	12	NON SLUM	JAGANNATH SUTRADHAR	S/O- ABANI SUTRADHAR	12N/32	OBC	MALE	HINDU	573217302085	
34	12	NON SLUM	BILASI DHIBAR	W/O- RAJEN DHIBAR	12N/33	SC	FE-MALE	HINDU	520276641873	

35	12	NON SLUM	DILIP DHIBAR	S/O- BHANU DHIBAR	12N/34	SC	MALE	HINDU	233032271791	
36	12	NON SLUM	TULU DHIBAR	W/O- NEPAL DHIBAR	12N/35	GEN	FE-MALE	HINDU	642182092054	
37	12	NON SLUM	UJJAL KANTI MUKHERJEE	S/O- BISHWESHAR MUKHERJEE	12N/36	GEN	MALE	HINDU	805797653834	
38	12	NON SLUM	KALYAN LAHIRI	S/O- CHANDI LAHIRI	12N/37	GEN	MALE	HINDU	502321252182	
39	12	NON SLUM	SABITRI GULIMAJHI	W/O- NAYAN CHANDRA GULIMAJHI	12N/38	SC	FE-MALE	HINDU	386899828880	
40	12	NON SLUM	SAHADEV SUTRADHAR	S/O- GHASIRAM SUTRADHAR	12N/39	OBC	MALE	HINDU	906324922465	
41	12	NON SLUM	JHUNU DUTTA	W/O- DEBDAS DUTTA	12N/40	GEN	FE-MALE	HINDU	476750445466	
42	12	NON SLUM	ROHAN DUBEY	S/O- SANKAR CHANDRA DUBEY	12N/41	GEN	MALE	HINDU	993427661624	

Chairman
Jhalda Municipality

Annexure for Slum and Non slum photos

Slum Photos

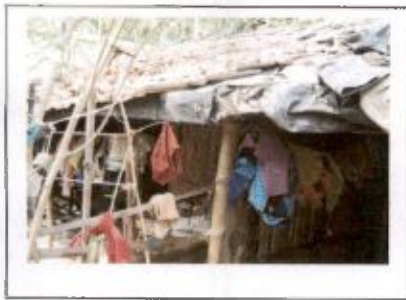
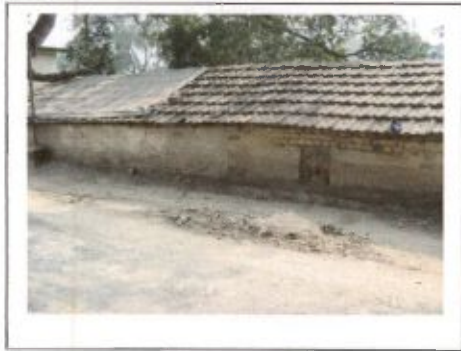

Non Slum Photos



Annexure for BoC Resolution