

ESTIMATE FOR ELECTRICAL WORKS FOR ONE DWELLING UNIT UNDER RAY

(ANNEXURE-I)

Sl.No	Item of works	Unit	Rate	Quantity	Amount
1	Supplying & fitting polythene pipe complete with fittings as necessary. Under ceiling /beam/bound with 22SWG GI wire inclusive S & Drawing 1x18 SWG GI wire as fish wire inside the pipe & fittings and providing 55 mm dia disc of MS sheet (20SWG) having colour paint at one face first ended at the load point end of the polythene pipe with fish wire (synchronizing with roof/beam casting work of building construction) 19 mm dia 3 mm thick polythene pipe	RM	39.00	25.00	975.00
2	Powercct wiring supplying and drawing 1 ; 1KV grade single core stranded FR PVC insulated & unseathed single core stranded Copper wire (Finolex make) 2 x 2.5 sqmm (PH & N) +1x1.5 sqmm (ECC) per laid polythene pipe and by the prelaid GI fish wire & making necessary connections as required.	RM	76.00	50.00	3800.00
3	Concealed Distribution wiring in in 2x1.5 sqmm single core standard *FR* insulated and unseathed cop per wire Finolex make & 1x1.5 sq mm single core stranded PVC insulated and unseathed cop per (Finolex make) wire used as ECC in 19 mm bore 3 mm thk. polythene pipe complete with all accessories embedded in wall smooth run to light / fan/call bell point with piano key type switchb (6 Amps) (Anchor make) fixed on sheet metal (16 SWG) Switch Board with bakelite/ perspex (wall matching colour) Top cover (3 mm thick) flushed in wall including mending all good damages to original finish Average per point 6.00 mt.	points	828.00	10.00	8280.00
4	Deistribution concealed wiring with 2x1.5 sq mm (PH & N) single core stranded FR PVC insulated & unseathed single core stranded 1.1 KV grade Copper Wire (finolex) & 1x1.5 sq mm (ECC) single core stranded (PH & N) 1.1 KV grade cu wire (finolex) & 1 x 1.5 sq mm single core stranded PVC insulated & unseathed cu wire (finolex) used as ECC in 19 mm bore, 3 mm thick polythene pipe complete with all accessories embedded in wall 250 volt 5 amp 3 pin plug point including S & F 250 Volt 5 amp 3 pin flush type plug socket & piano key type swich (Anchor make) on existing switch board as mentioned sl. no.3	points	76.00	2.00	152.00



Sl.No	Item of works	Unit	Rate	Quantity	Amount
5	Supplying & drawing 1.1 KV grade single core stranded FR PVC insulated & unseathed single core stranded cu Wire 3x2.5 sq mm (finolex make) in the prelaid polythene pipe & by the prelaid GI fishwire & making necessary connection as required (CESC supply to consumer DP near to CESC & inside the room another DP near CESC & inside the room another DP of dwelling units)	RM	86.00	15.00	1290.00
Sl.No.	Item of works	Unit	Rate	Quantity	Amount
6	Supplying Delivery & instalation on wall of 30/32 amp DP MCBof Havel's make with enclosed box along with all its necessary 1 connection complete.(Anchor)	nos	808.00	2	1616.00
7	Earthing in soft soil with 50 mm dia GI pipe (TATA make Medium) 3.64 mm th. X 3.04 Mtr long and 1 x 4 SWG GI (hot dip) wire (4 m long) 13 mmdia x 80 mm long GI bolts, double nuts, double washer including S & F 15 mm dia GI protection (1 mtr long) to be filled with bitumen partlyunder the ground level & partly above GL driven to an average depth of 3.65 m below the GL & restoring surface duly rammed.	each	1715.00	1	1715.00
8	Connecting the equipment to earth BUSbar inclusive S&F 10 SWG (Hot Dip) GI wire on wall /floor with a staples buried inside wall /floor as required & making connection to equipments with bolt, nut, washer, cable lugs etc. as required & mending good damages.	M	6.00	5	30.00
			TOTAL		17858.00
Rupees Thirteen Thousand Eight Hundred Seventy Eight Only					17858.00

 Sub-Assistant Engineer
 Gobardanga Municipality
 24 Pgs. (N)



 Chairman
 Gobardanga Municipality
 North 24 Parganas

DETAILED ESTIMATE FOR THE CONSTRUCTION OF SINGLE UNIT DWELLING HOUSE

Pradhan Mantri Awas Yojana Housing For All (Urban)

Total Covered Area- 32.18 sq.m (With Electrical Works)

Referance of Schedule of Rates : PWD (W.B.), Schedule of Rates Building & Sanitary w.e.f-01.07.2014 & Corrigenda
Kolkata /24 Pgs (N & S)/ Kalyani Sub Div.)

Floor Area 25.37 sqm

SL No.	Description of Works	Quantity	Unit	Rate (Rs.)	Amount (Rs.)
1	Earthwork in excavation in foundation trenches or drains, in all sorts of soil (including mixed soil but excluding laterite or sandstone) including removing spreading or stacking the spoils within a lead of 75 m as directed including trimming the sides of trenches, levelling, dressing and ramming the bottom, bailing out water etc. as required complete. a) Depth of excavation not exceeding 1500mm . SOR, PWD, P-1, I -2 a	13.000	%cu.m	12047.00	1566.11
2	Earth work in filling in foundation trenches or plinth with good earth in layers not exceeding 150 mm. including watering and ramming etc. layer by layer complete.(Payment to be made on the basis of measurement of finished quantity of work) a) With earth obtained from excavation of foundation. SOR, PWD, P-1, T/3 a	11.120	%cu.m	7831.00	870.81
3	Supplying Laying Polithin Sheets etc. SOR, PWD, P-45, T - 13	22.000	sqm	25.00	550.00
4	Cement concrete with graded Stone ballast (40 mm.) excluding shuttering.a) In ground floor and foundation.6 : 3 : 1 proportion Pakur variety SOR, PWD, Page 24 ; Item -10 a	3.500	cu.m.	5823.00	20380.50
5	25 mm. thick damp proof with cement concrete (4:2:1) (with graded stone aggregate 10 mm. Normal size) and painting the top surface with a coat of bitumen using 1.7 kg. per sq.m. including heating the bitumen and cost and carriage of all materials complete. SOR, PWD, P-45, T-12	6.810	sqm,	297.00	2022.57
6	Brick work with 1st class bricks in cement mortar (6:1) a) In foundation and plinth. b) In super structure SOR, PWD, P-29, T -22(a), (b)	10.430 15.240	cum cum	5719.00 5943.00	59649.17 90571.32
7	125mm thick brick work with 1st. class bricks in cement mortar (4:1). a) In ground floor SOR, PWD, P-73, I -29	23.220	sq.m.	783.00	18181.26
8	Ordinary Cement concrete (mix 1:1.5:3) with graded stone chips (20 mm nominal size) excluding shuttering and reinforcement if any, in ground floor as per relevant IS codes. (i) Pakur Variety SOR, PWD, P-14, T -7(i)	3.940	cu.m.	6851.66	26995.54
9	Reinforcements for reinforced concrete work in all sorts of structures including distribution bars, stirrups, binders etc. including supply of rods, initial straightening and removal of loose rust (if necessary), cutting to requisite length, hooking and bending to correct shape, placing in proper position and binding with 16G black annealed wire at every inter-section, complete as per drawing and direction. (a) For works in foundation, basement and upto roof of ground floor / upto 4m. (i) Tor steel/Mild steel. SOR, PWD, P-27, T -15(i)	0.309	MT	60705.93	18775.74



SL No.	Description of Works	Quantity	Unit	Rate (Rs.)	Amount (Rs.)
10	Hire and labour charges for shuttering with centring and necessary staging upto 4 m. using approved stout props and thick hard wood planks of approved thickness with required bracing for concrete slabs, beams, columns, lintels curved or straight including fitting, fixing and striking out after completion of works. (upto roof of ground floor). (When the height of a particular floor is more than 4 m. the equivalent floor ht. shall be taken as 4 m. and extra for works beyond the initial 4 m. ht. shall be allowed under 12(e) for every 4 m. or part thereof.) SOR, PWD, P-66, T -12(a) 25 mm. to 30 mm. thick wooden shuttering as per decision & direction of Engineer-in-charge. Ground Floor	37.063	M ²	360.00	13342.68
11	Plaster (to wall, floor, ceiling etc.) with sand and cement mortar including rounding off or chamfering corners as directed and raking out joints or roughening of concrete surface, including throating, nosing and drip course where necessary . In ground floor. A) With 6:1 cement mortar. a) Inside wall 20 mm thick plaster SOR, PWD, P-151, T -2 (i)(b) b) Out side Wall, 15mm th. SOR, PWD, P-151, I -2 (i)(c) B)10mm th ceiling plaster (4:1) SOR, PWD, P-151, I -2 (i)(c)	116.940 111.950 23.330	sq.m. sq.m. sq.m.	181.00 156.00 140.00	21166.14 17464.20 3266.20
12	Neat cement punning about 1.5mm thick in wall, dado, window, sills, floor, drain etc. SOR, PWD, P-152, I -8	26.700	sq.m.	38.00	1014.60
13	Artificial stone in floor,dado, staircase etc. with cement concrete (4:2:1) with stone chips laid in panels as directed with topping made with ordinary or white cement (as necessary) and marble dust in proportion (2:1) including smooth finishing and rounding off corners and including application of cement slurry before flooring works, using cement @ 1.75 kg./sq.m. all complete including all materials and labour. In ground floor. 3 mm. thick topping (High polishing grinding on this item is not permitted) with ordinary cement. 20mm thick SOR, PWD, P-40, I -3 (i)	26.490	sq.m.	265.00	7019.85
14	Supplying, fitting & fixing MS clamp for fixing door and window frame made of flat bent bar, end bifurcated, fixed in cement concrete with stone chips (4:2:1)a fitted and fixed complete as per direction. 40mm x 6mm x 125 mm length. (Cost of cement concrete will be paid separately) SOR, PWD, P-90, I -18 (c)	34	each	22.00	748.00
15	Wood work in door and window frame fitted and fixed complete including a protective coat of painting at the contact surface of the frame other Local wood SOR, PWD, P-85, T -1(i)	0.213	cu.m.	46171.00	9834.42
16	Panel Shutter of door & Window (each Panal Consisting Of single Plan without Join) 25 mm thick shutter with 12 mm thick Panal of size 30 to 45 cm. Other Local wood SOR, PWD, P-105, I -84 (iv)c	8.520	sq.m.	1567.00	13350.84
17	Iron butt hinges of approved quality fitted and fixed with steel screws, with ISI mark. a)75mm x 47mm x 1.70mm SOR, PWD, P-91, T -20(iv)	32.000	each	34.00	1088.00
18	Iron Socket Bolt of approved quality fitted and fixed complete. i) 150 mm long x 10 mm dia SOR, PWD P-93, I-25,c	11.000	each	71.00	781.00
19	White washing including cleaning and smoothening surface thoroughly (5 parts of stone lime and 1 part of shell lime should be used in the finishing coat). Two Coats SOR, PWD, P-155, I -3 (b)	124.960	%sq.m	1887.00	2358.00
20	Colour washing with ella with a coat of white wash priming including cleaning and smoothening surface thoroughly external surface One Coat SOR, PWD, P-155, I -4(ii)(a)	100.560	%sq.m	1514.00	1522.48

SL No.	Description of Works	Quantity	Unit	Rate (Rs.)	Amount (Rs.)
21	Priming one coat on timber, plastered or on steel or other metal surface with synthetic enamel/oil bound primer of approved quality including smoothening surfaces by sand papering etc. 1) On timber surface SOR, PWD, P - 162, I - 7(a) 2) On Steel Surface SOR, PWD, P - 162, I - 7(b)	21.690 2.700	sq.m. sq.m.	41.00 31.00	889.29 83.70
22	Painting with best quality synthetic enamel paint of approved make and brand including smoothening surface by sand papering etc. including using of approved putty etc. on the surface, if necessary : With siner gloss (hi-gloss)-With any shade except white. a) On timber or plastered surface Two Coats b) On Steel surface Two Coats SOR, PWD, P - 162, - 8A(ail),(bil)	21.690 2.700	sq.m. sq.m.	89.00 86.00	1930.41 232.20
23	Iron hasp bolt of approved quality fitted and fixed complete (oxidised) with 16 mm dia with center bolt and round fitting. 300 mm long SOR, PWD, P-93, I - 27c	2.000	each	193.00	386.00
24	Precast piered concrete jally work as per design and manufacture's specification including moulding etc. with stone chips and necessary reinforcement shuttering complete including fitting, fixing in position in all floors. (a) 37.5 mm th. panels Cement & steel required for this item will not be issued by deptt. SOR, PWD, P-32, I - 38 (b)	1.690	sq.m.	351.00	593.19
25	Supplying, fitting and fixing UPVC down pipes A type and fittings conforming to IS 13592-1992 with necessary clamps nails including making holes in walls, etc. and cutting trenches in any soil, through masonry concrete structure etc. if necessary and mending good damages including jointing with jointing materials (Spun yarn, valamoid / bitumen / M. seal etc.) complete. P-173, I-21 A (ii), C(ii), D(ii) SOR, PWD, P173, I - 21 A (ii), C(ii), D(ii) i) UPVC Pipe 110 mm dia ii) UPVC Bend 87.5 degree 110 mm dia iii) UPVC Shoe 110 mm	3.000 2.000 1.000	Mtr. each each	291.00 162.00 128.00	873.00 324.00 128.00
26	M.S.or W.I. Ornamental grill of approved design joints continuously welded with M.S, W.I. Flats and bars of windows, railing etc. fitted and fixed with necessary screws and lugs in ground floor. Grill weighing 10 kg/sq m to16 kg/m2 SOR, PWD, P - 76, I - 10 (i) (2.70sqm @ 10.5kg per sqm = 28.35 kg)	0.284	Qntl	8247.00	2342.15
27	Shallow water closet Indian pattern(I.P.W.C.) of approved make in white vitreous chinaware supplied ,fitted and fixed in position (excluding cost of concrete for fixing). 450 mm long SOR, PWD, (Sanitary) P - 65, I - 1 (iii)	1.000	each	1062.00	1062.00
28	Foot rest for water closet of size 275 mm X 125 mm with Artificial stone(4:2:1) with 6 mm stone chips and chequered including adding colour as necessary. SOR, PWD, (Sanitary) P - 66, I - 9	1.000	Pair	70.00	70.00
29	Supplying,fitting and fixing cast iron 'P' or 'S' trap conforming to I.S. 3989 / 1970 and 1729 / 1964 including lead caulked joints and painting two coats to the exposed surface. S Trap 100 mm SOR, PWD, (Sanitary) P - 54, I - 14(B-iii)	1.000	each	923.00	923.00
30	Supplying, fitting fixing CI Round Gratings 150mm dia SOR, PWD, (Sanitary) P - 55, I - 18(ii)	1.000	Each	100.00	100.00



SL No.	Description of Works	Quantity	Unit	Rate (Rs.)	Amount (Rs.)
	Construction of 2 circular leach pit of inside diameter 1000 mm. & a depth of 1000 mm. With a layer of 250 mm. Thick brick work with cement mortar (6:1) & honeycombed brick wall (4:1) at every alternate layer upto a height of 925 mm. From bottom and then 125 mm. thick brick wall (4:1) for a height of 300 mm. and covered with 75m. RCC slab (4:2:1) with 8mm tor steel @ 150 mm. centre to centre both ways including plastering and neat cement punning on top of the slab and making hooking arrangement on slab for lifting of the slab if require as well as jointing the connection with the inspection pit (450 x 450) covered with 50mm thick RCC slab (4:2:1) with stone chips and necessary reinforcement and connected with 100 mm dia PVC pipe laid over rammed earth and then covered the pipe properly with powder earth including supplying fitting fixing fibre glass pan P-tap & polythene pipe as per requirement to connect with the inspection pit complete with all respect as per direction of EIC.(ANNEXURE-II)	1	Item	7544.00	7544.00
TOTAL AMOUNT			Rs.		350000.36
Say			Rs.		350000.00
Add for Electrical Works (ANNEXURE-I)			Rs.		17858.00
TOTAL AMOUNT			Rs.		367858.00
(Rupees Three lakh Sixty seven thousand Eight hundred & Fifty eight only)					

Sub-Assistant Engineer
Gobardanga Municipality
24 Pgs. (N)



Chairman
Gobardanga Municipality
North 24 Parganas



GOBARDANGA MUNICIPALITY

GOIPUR KHAL DHAR SIDE, (SLUM CODE - 001)

PROPOSED LAND USE

AREA OF SLUM : 0.12 Sqkm

POPULATION : 305

LEGEND

ITEMS

ITEMS	SYMBOL		QTY.	
	EXISTING	PROPOSED	TOTAL	PROP.
DWELLINGHOUSE(NOS)			86	21
BLACK TOPPED ROAD (Sq.M.)			0	0
CONCRETE ROAD (Sq.M.)			82	82
DRAINAGE(M.)			74	74



[Signature]
Sub-Assistant Engineer
Gobardanga Municipality
24 Pgs. (N)



[Signature]
Chairman
Gobardanga Municipality
North 24 Parganas



GOBARDANGA MUNICIPALITY

SARDARPARA SIDE, (SLUM CODE - 002)

PROPOSED LAND USE

AREA OF SLUM : 0.11 Sqkm
POPULATION : 43

LEGEND

ITEMS	SYMBOL		QTY.	
	EXISTING	PROPOSED	TOTAL	PROP.
DWELLINGHOUSE(NOS)			14	13
BLACK TOPPED ROAD (Sq.M.)				0
CONCRETE ROAD (Sq.M)				82
DRAINAGE(M.)				74

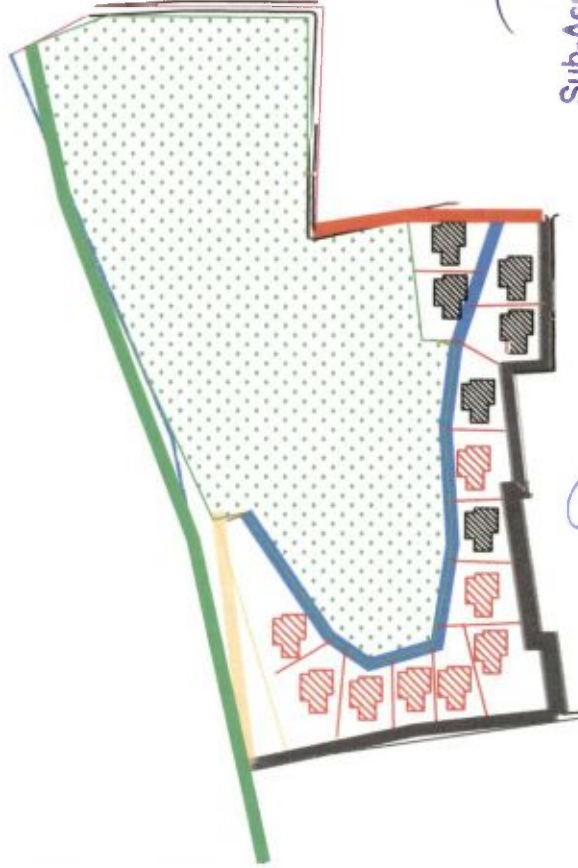

[Signature]
Sub-Assistant Engineer
Gobardanga Municipality
24 Pgs. (N)

[Signature]
Chairman
Gobardanga Municipality
North 24 Parganas





[Signature]

Chairman
Gobardanga Municipality
North 24 Pgs. (N)



GOBARDANGA MUNICIPALITY

GAIPUR NATUNPARA SIDE, (SLUM CODE - 003)

PROPOSED LAND USE

AREA OF SLUM : 0.1 Sqkm

POPULATION : 324

LEGEND

ITEMS	SYMBOL		QTY.	
	EXISTING	PROPOSED	TOTAL	PROP.
DWELLINGHOUSE(NOS)			106	17
BLACK TOPPED ROAD (Sq.M.)			0	0
CONCRETE ROAD (Sq.M.)			82	82
DRAINAGE(M.)				74

[Signature]
Sub-Assistant Engineer
Gobardanga Municipality
24 Pgs. (N)



GOBARDANGA MUNICIPALITY

TALTALA SIDE, (SLUM CODE - 004)

PROPOSED LAND USE

AREA OF SLUM : 0.15 Sqkm

POPULATION : 99

LEGEND

ITEMS	SYMBOL		QTY.	
	EXISTING	PROPOSED	TOTAL	PROP.
DWELLINGHOUSE(NOS)			24	3
TOPPED ROAD (Sq.M.)				0
CONCRETE ROAD (Sq.M)				82
DRAINAGE(M.)				74

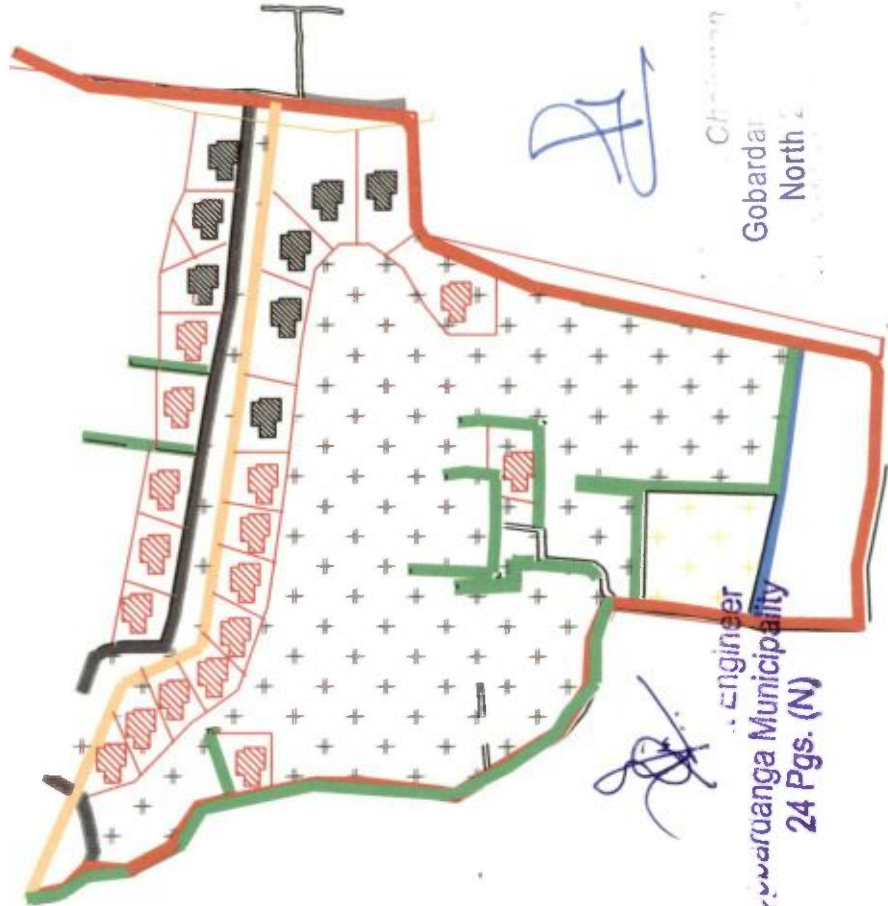

Engineer
Gobardanga Municipality
North 24 Parganas

North 24 Parganas
Gobardanga Municipality
24 Pgs. (N)





GOBARDANGA MUNICIPALITY

GAIPUR DASPARA SIDE, (SLUM CODE - 005)

PROPOSED LAND USE

AREA OF SLUM : 0.12 Sqkm

POPULATION : 58

LEGEND

ITEMS	SYMBOL		QTY.	
	EXISTING	PROPOSED	TOTAL	PROP.
DWELLINGHOUSE(NOS)			17	13
BLACK TOPPED ROAD (Sq.M.)			0	0
CONCRETE ROAD (Sq.M)			82	74
SEWER DRAINAGE(M.)			74	74

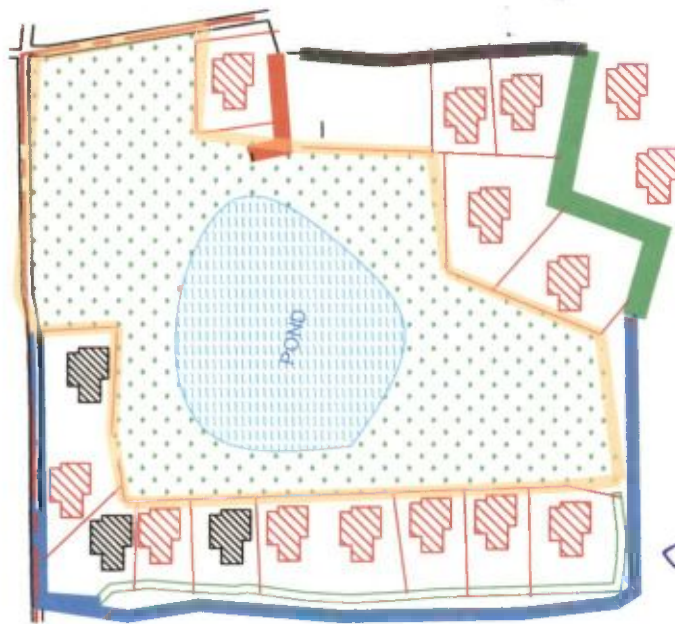

[Signature]

Chairman

Gobardanga Municipality
North 24 Parganas



[Signature]

Engineer
Gobardanga Municipality
24 Pgs. (N)





GOBARDANGA MUNICIPALITY

KABOR KHOLA, (SLUM CODE - 006)

PROPOSED LAND USE

AREA OF SLUM : 0.12 Sqkm

POPULATION : 39

LEGEND

SYMBOL	QTY.	
	EXISTING	PROPOSED
	33	27
	0	0
	82	82
	74	74

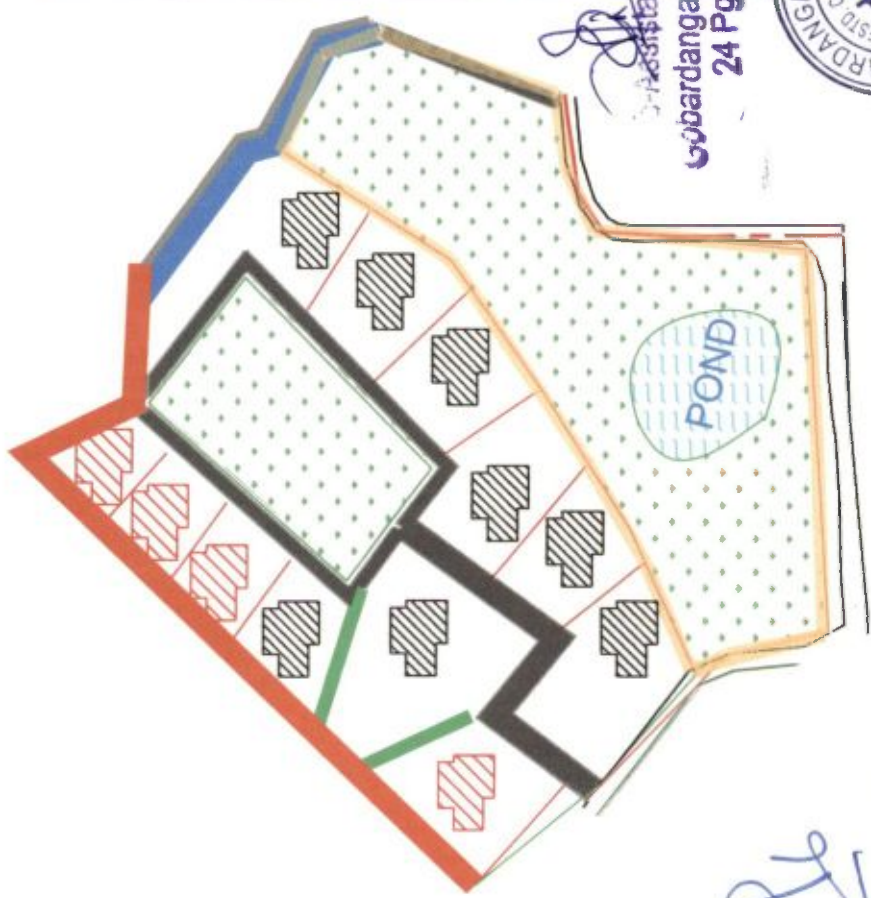

Assistant Engineer
Gobardanga Municipality
24 Pgs. (N)



Chairman
Gobardanga Municipality
North 24 Parganas



GOBARDANGA MUNICIPALITY

SARAT PALLY SIDE, (SLUM CODE - 008)

PROPOSED LAND USE

AREA OF SLUM : 0.12 Sqkm

POPULATION : 180

LEGEND

ITEMS	SYMBOL		QTY.	
	EXISTING	PROPOSED	TOTAL	ERROR!
DWELLINGHOUSE(NOS)			55	112
BLACK TOPPED ROAD (Sq.M.)			00	
CONCRETE ROAD (Sq.M)			882	
DRAINAGE(M.)			774	

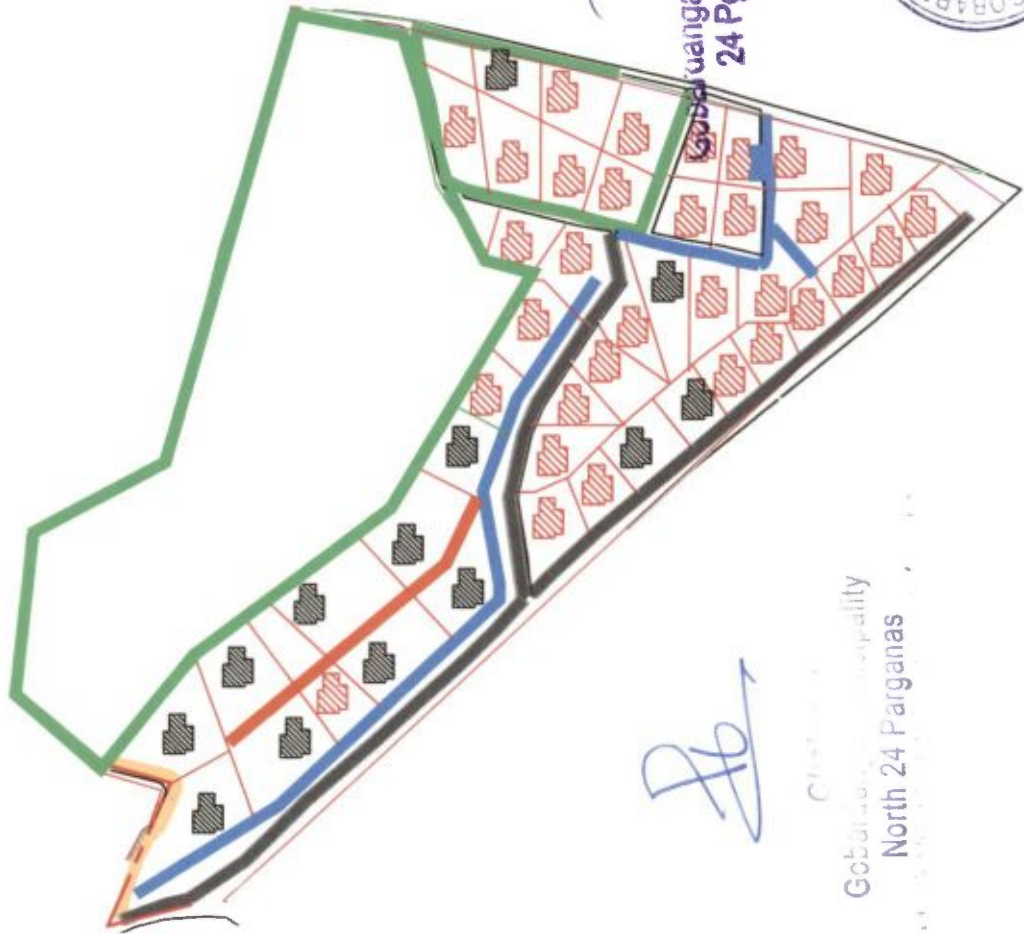

[Signature]
Gobardanga Municipality
24 Pgs. (N)

[Signature]
Gobardanga Municipality
North 24 Parganas





[Signature]
Sub-Assistant Engineer
Gobardanga Municipality

24 Pgs. (N)

[Signature]
Chairman
Gobardanga Municipality
North 24 Parganas



GOBARDANGA MUNICIPALITY

UTTARPARA SIDE, (SLUM CODE - 009)

PROPOSED LAND USE

AREA OF SLUM : 0.12 Sqkm
POPULATION : 172

LEGEND

ITEMS	SYMBOL		QTY.	
	EXISTING	PROPOSED	TOTAL	PROP.
DWELLINGHOUSE(NOS)			54	6
BLACK TOPPED ROAD (Sq.M.)			0	0
CONCRETE ROAD (Sq.M)			82	74
DRAINAGE(M.)				



GOBARDANGA MUNICIPALITY

MILAN COLONY SIDE, (SLUM CODE - 010)

PROPOSED LAND USE

PROPOSED DENSITY OF SLUM : 0.1 Sqkm

PROPOSED POPULATION : 613

24 Pgs. (N)

LEGEND

ITEMS	SYMBOL		QTY.	
	EXISTING	PROPOSED	TOTAL	PROP.
DWELLINGHOUSE(NOS)			186	10
BLACK TOPPED ROAD (Sq.M.)				0
CONCRETE ROAD (Sq.M)				82
DRAINAGE(M.)				74

[Signature]
Asst. Engineer

Asst. Engineer
Gobardanga Municipality

[Signature]
Chairman
Gobardanga Municipality
North 24 Parganas





GOBARDANGA MUNICIPALITY

COLLEGE CORNER SIDE, (SLUM CODE -- 011)

PROPOSED LAND USE

AREA OF SLUM : 0.12 Sqkm

POPULATION : 85

LEGEND

ITEMS	SYMBOL		QTY.	
	EXISTING	PROPOSED	TOTAL	PROP.
DWELLING HOUSE(NOS)			19	15
LACK TOPPED ROAD (Sq.M.)			0	
CONCRETE ROAD (Sq.M)			82	
DRAINAGE(M.)			74	

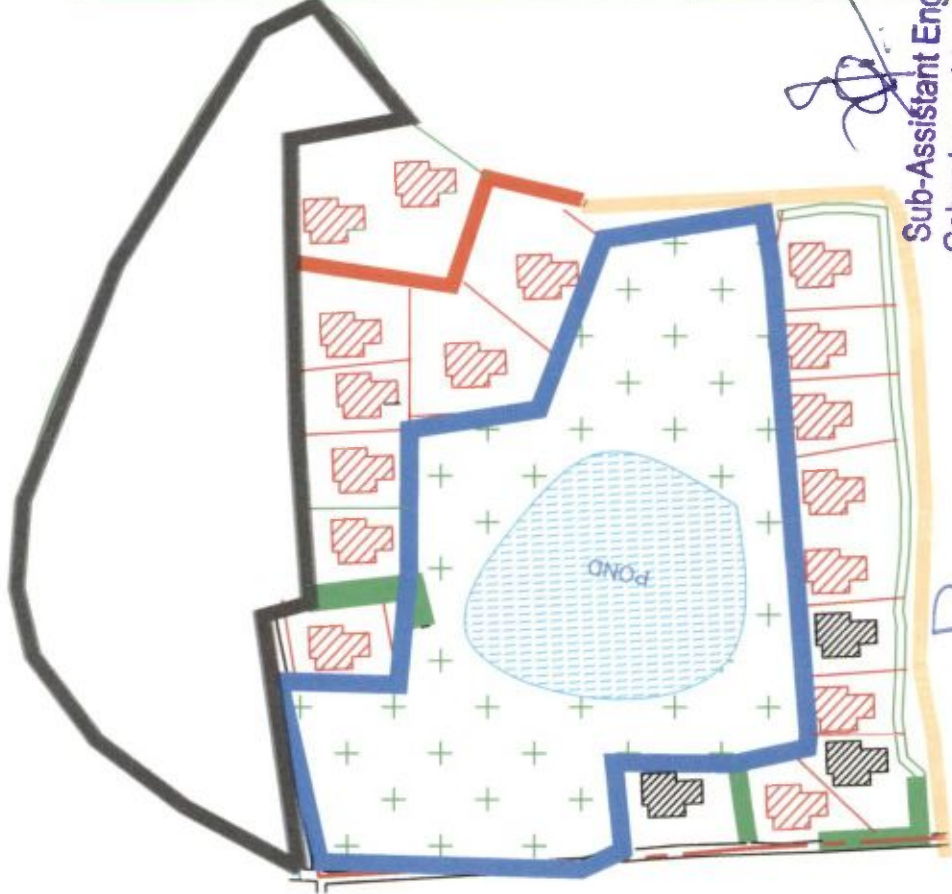

Sub-Assistant Engineer
Gobardanga Municipality
24 Pgs. (N)



Chairman
Gobardanga Municipality
North 24 Parganas



GOBARDANGA MUNICIPALITY

HATHAT COLONY SIDE, (SLUM CODE - 012)

PROPOSED LAND USE

AREA OF SLUM : 0.09 Sqkm
POPULATION : 260

LEGEND

ITEMS	SYMBOL		QTY.	
	EXISTING	PROPOSED	TOTAL	PROP.
DWELLINGHOUSE(NOS)			76	6
BLACK TOPPED ROAD (Sq.M.)				0
WHITE TOPPED ROAD (Sq.M)				82
SEWER DRAINAGE(M.)				74



Sub-Office,
Gobardanga Municipality
24 Pgs. (14)

[Handwritten Signature]

Chairman
Gobardanga Municipality
North 24 Parganas





GOBARDANGA MUNICIPALITY

PUCCA GHAT SIDE, (SLUM CODE - 013)

PROPOSED LAND USE

AREA OF SLUM : 0.11 Sqkm

POPULATION : 397

LEGEND

ITEMS	SYMBOL		QTY.	
	EXISTING	PROPOSED	TOTAL	PROP.
DWELLINGHOUSE(NOS)			133	13
BLACK TOPPED ROAD (Sq.M.)			0	0
CONCRETE ROAD (Sq.M)			82	82
WATER SUPPLY PIPE (M.)			74	74



[Signature]

Chairman

Gobardanga Municipality
North 24 Parganas



Sub-Assistant Engineer
Gobardanga Municipality



GOBARDANGA MUNICIPALITY

SAHAPARA SIDE, (SLUM CODE - 014)

PROPOSED LAND USE

AREA OF SLUM : 0.1 Sqkm

POPULATION : 255

LEGEND

ITEMS	SYMBOL		QTY.	
	EXISTING	PROPOSED	TOTAL	PROP.
DWELLINGHOUSE(NOS)			74	7
BLACK TOPPED ROAD (Sq.M.)				0
CONCRETE ROAD (Sq.M)				82
DRAINAGE(M.)				74

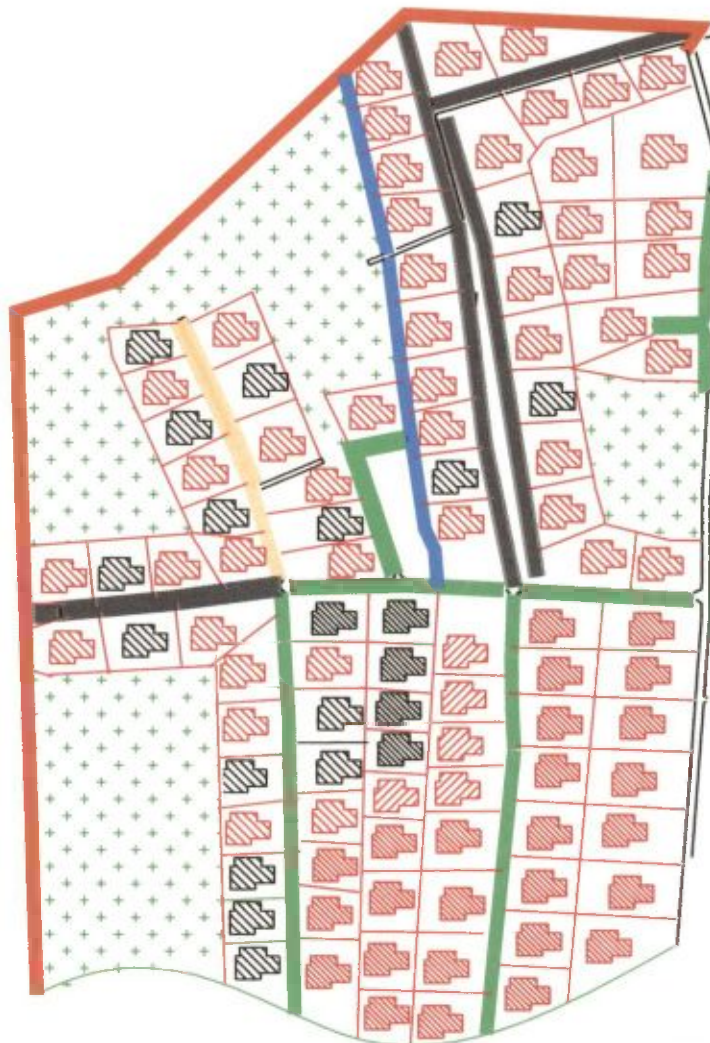

[Signature]

Sub-Assistant Engineer
Gobardanga Municipality



[Signature]

Chairman
Gobardanga Municipality
North 24 Parganas





GOBARDANGA MUNICIPALITY

KUMARPALLY SIDE, (SLUM CODE - 015)

PROPOSED LAND USE

AREA OF SLUM : 0.15 Sqkm
POPULATION : 170

LEGEND

ITEMS	SYMBOL		QTY.	
	EXISTING	PROPOSED	TOTAL	PROP.
DWELLINGHOUSE(NOS)			81	6
BLACK TOPPED ROAD (Sq.M.)			0	0
CONCRETE ROAD (Sq.M.)			82	82
DRAINAGE(M.)			74	74



[Signature]

Chairman
Gobardanga Municipality
North 24 Parganas

[Signature]

Sub-Assistant Engineer
Gobardanga Municipality
24 Pgs. (N)



GOBARDANGA MUNICIPALITY

KUMARPALLY SIDE, (SLUM CODE - 016)

PROPOSED LAND USE

AREA OF SLUM : 0.09 Sqkm

POPULATION : 70

LEGEND

ITEMS	SYMBOL		QTY.	
	EXISTING	PROPOSED	TOTAL	PROP.
DWELLINGHOUSE(NOS)			29	4
BLACK TOPPED ROAD (Sq.M.)				0
CONCRETE ROAD (Sq.M)				82
DRAINAGE(M.)				74

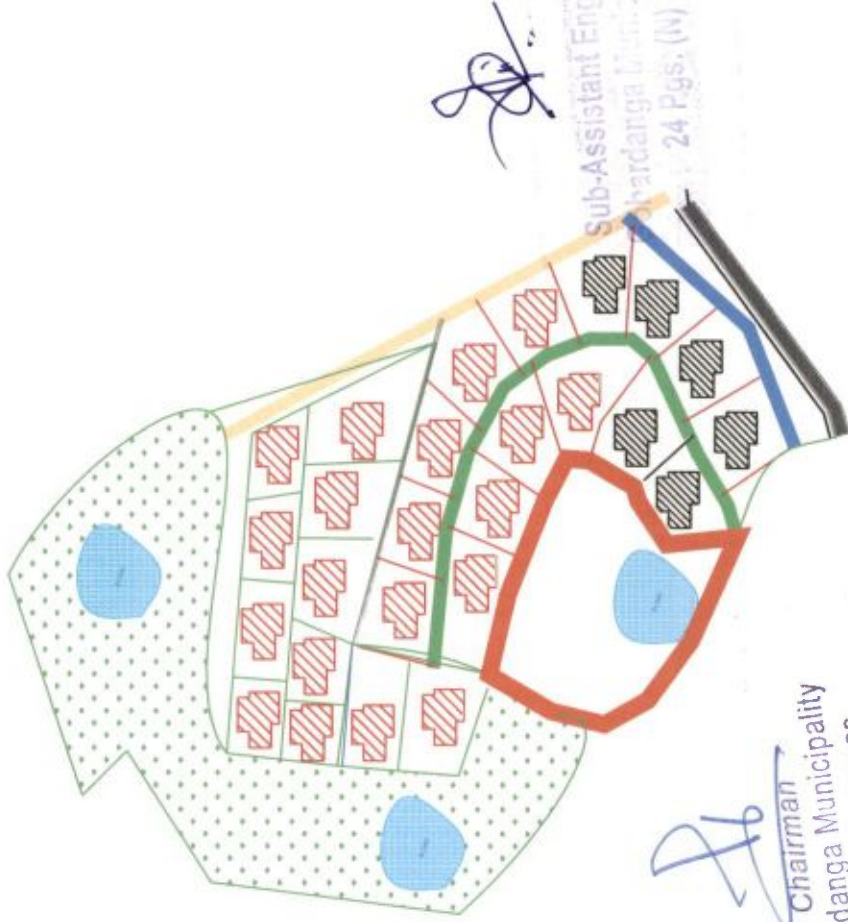

Sub-Assistant Engineer
Gobardanga Municipality
24 Pgs. (N)

Chairman
Gobardanga Municipality
North 24 Parganas





GOBARDANGA MUNICIPALITY

NABAJIBAN PALLY SIDE, (SLUM CODE - 017)

PROPOSED LAND USE

AREA OF SLUM : 0.1 Sqkm

POPULATION : 173

LEGEND

ITEMS	SYMBOL		QTY.	
	EXISTING	PROPOSED	TOTAL	PROP.
DWELLINGHOUSE(NOS)			82	24
BLACK TOPPED ROAD (Sq.M.)				0
CONCRETE ROAD (Sq.M.)				82
DRAINAGE(M.)				74



[Handwritten signature]

Sub-Assistant Engineer
Gobardanga Municipality
North 24 Pgs. (N)

[Handwritten signature]
Chairman
Gobardanga Municipality
North 24 Parganas





GOBARDANGA MUNICIPALITY

SAHAPUR NORTH SIDE, (SLUM CODE - 018)

PROPOSED LAND USE

AREA OF SLUM : 0.15 Sqkm

POPULATION : 95

LEGEND

ITEMS	SYMBOL		QTY.	
	EXISTING	PROPOSED	TOTAL	PROP.
DWELLINGHOUSE(NOS)			32	9
BLACK TOPPED ROAD (Sq.M.)			0	0
CONCRETE ROAD (Sq.M)			82	
DRAINAGE(M.)			74	



Chairman

Gobardanga Municipality
North 24 Parganas





GOBARDANGA MUNICIPALITY

COLLEGE CORNER SIDE, (SLUM CODE - 019)

Sub-Assistant Engineer
Gobardanga Municipality

PROPOSED LAND USE

AREA OF SLUM : 0.08 Sqkm

POPULATION : 170

LEGEND

ITEMS	SYMBOL		QTY.	
	EXISTING	PROPOSED	TOTAL	PROP.
DWELLINGHOUSE(NOS)			44	9
BLACK TOPPED ROAD (Sq.M.)				0
CONCRETE ROAD (Sq.M)				82
DRAINAGE(M.)				74

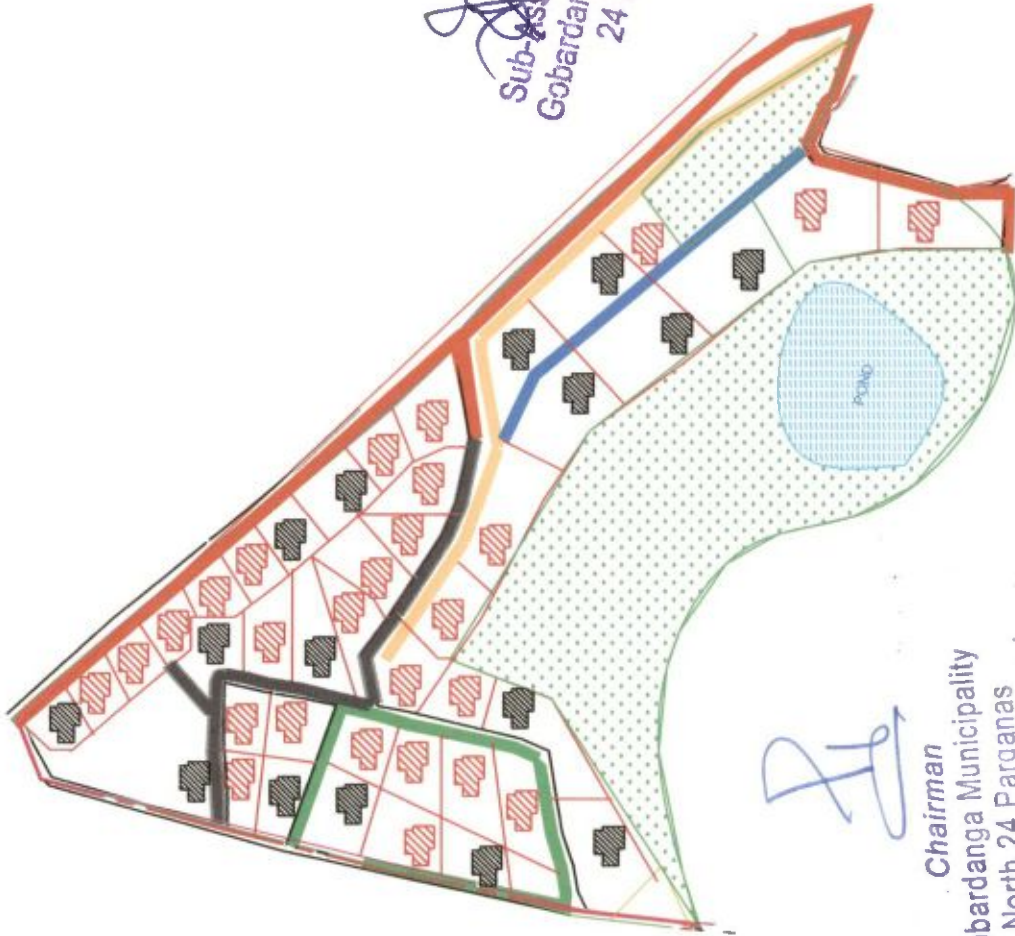

[Signature]

Chairman
Gobardanga Municipality
North 24 Parganas





GOBARDANGA MUNICIPALITY

JAMUNA SIDE, (SLUM CODE - 021)

PROPOSED LAND USE

AREA OF SLUM : 0.16 Sqkm

POPULATION : 50

LEGEND

ITEMS

	SYMBOL		QTY.	
	EXISTING	PROPOSED		TOTAL
DWELLINGHOUSE(NOS)			16	9
BLACK TOPPED ROAD (Sq.M.)			0	0
CONCRETE ROAD (Sq.M)			82	82
DRAINAGE(M.)			74	74



[Signature]
 Sub-Assistant Engineer
 Gobardanga Municipality
 24 Pgs. (N)

[Signature]
 Chairman
 Gobardanga Municipality
 North 24 Parganas





GOBARDANGA MUNICIPALITY

DASPARA, BABUPARA SIDE, (SLUM CODE -- 022)

PROPOSED LAND USE

AREA OF SLUM : 0.15 Sqkm

POPULATION : 122

LEGEND

ITEMS	SYMBOL		QTY.	
	EXISTING	PROPOSED	TOTAL	PROP.
DWELLINGHOUSE(NOS)			32	14
BLACK TOPPED ROAD (Sq.M.)				0
CONCRETE ROAD (Sq.M)				82
DRAINAGE(M.)				74

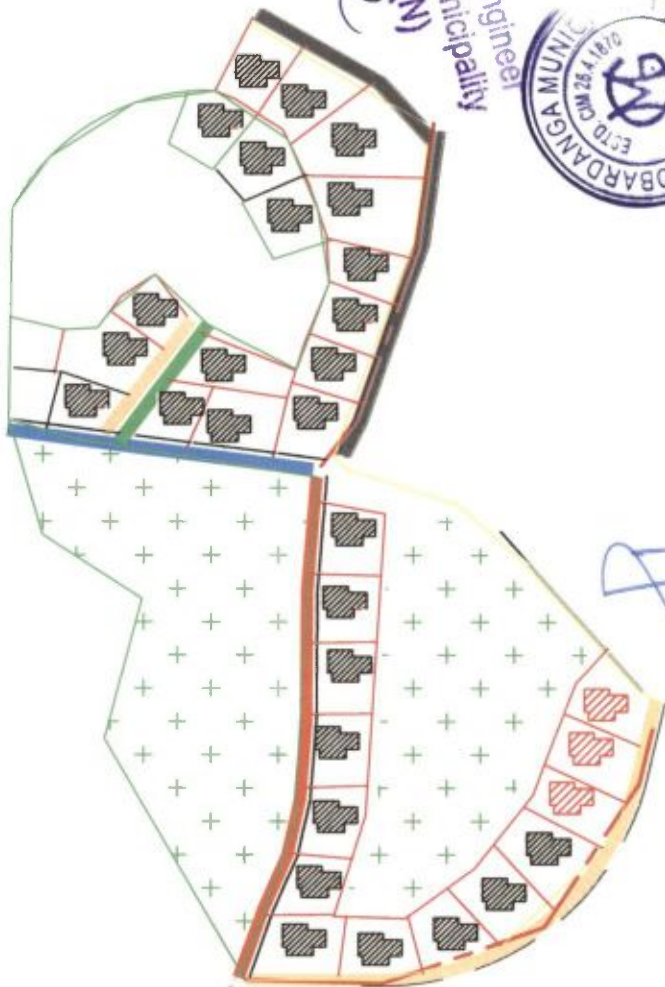

24 Pars (N)
 Sub-Assistant Engineer
 Gobardanga Municipality



Chairman
 Gobardanga Municipality
 North 24 Parganas



GOBARDANGA MUNICIPALITY

1 NO COLONY SIDE, (SLUM CODE - 024)

PROPOSED LAND USE

AREA OF SLUM : 0.08 Sqkm

POPULATION : 317

LEGEND

ITEMS	SYMBOL		QTY.	
	EXISTING	PROPOSED	TOTAL	PROP.
DWELLINGHOUSE(NOS)			89	21
BLACK TOPPED ROAD (Sq.M.)			0	
CONCRETE ROAD (Sq.M)			82	
			74	

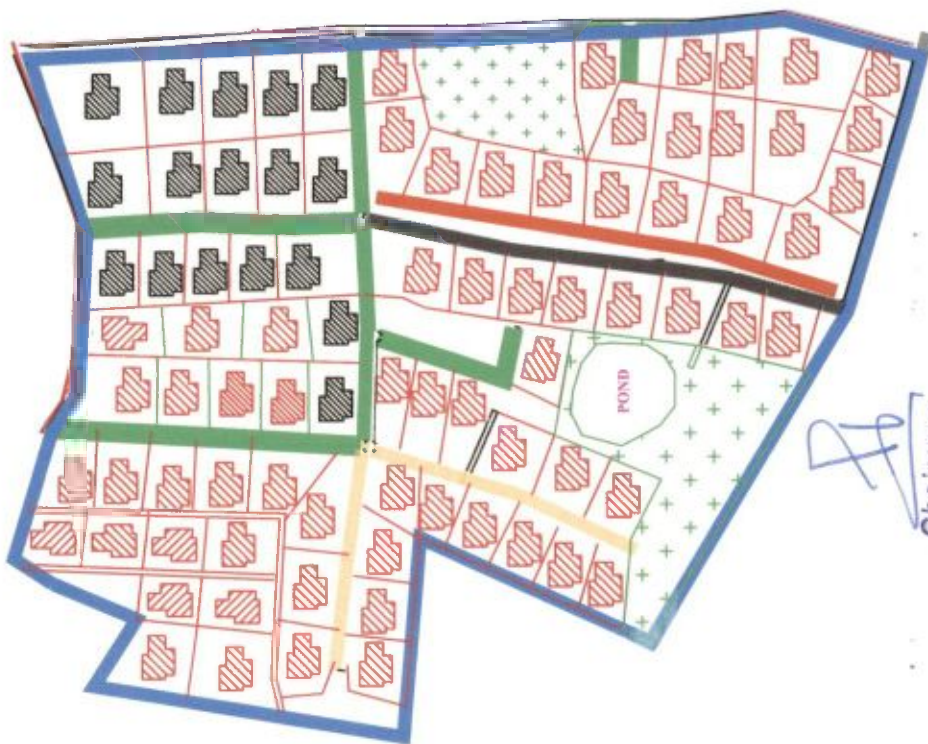

[Signature]
Sub-Assistant Engineer
Gobardanga Municipality
24.1.20



[Signature]
Chairman
Gobardanga Municipality
North 24 Parganas

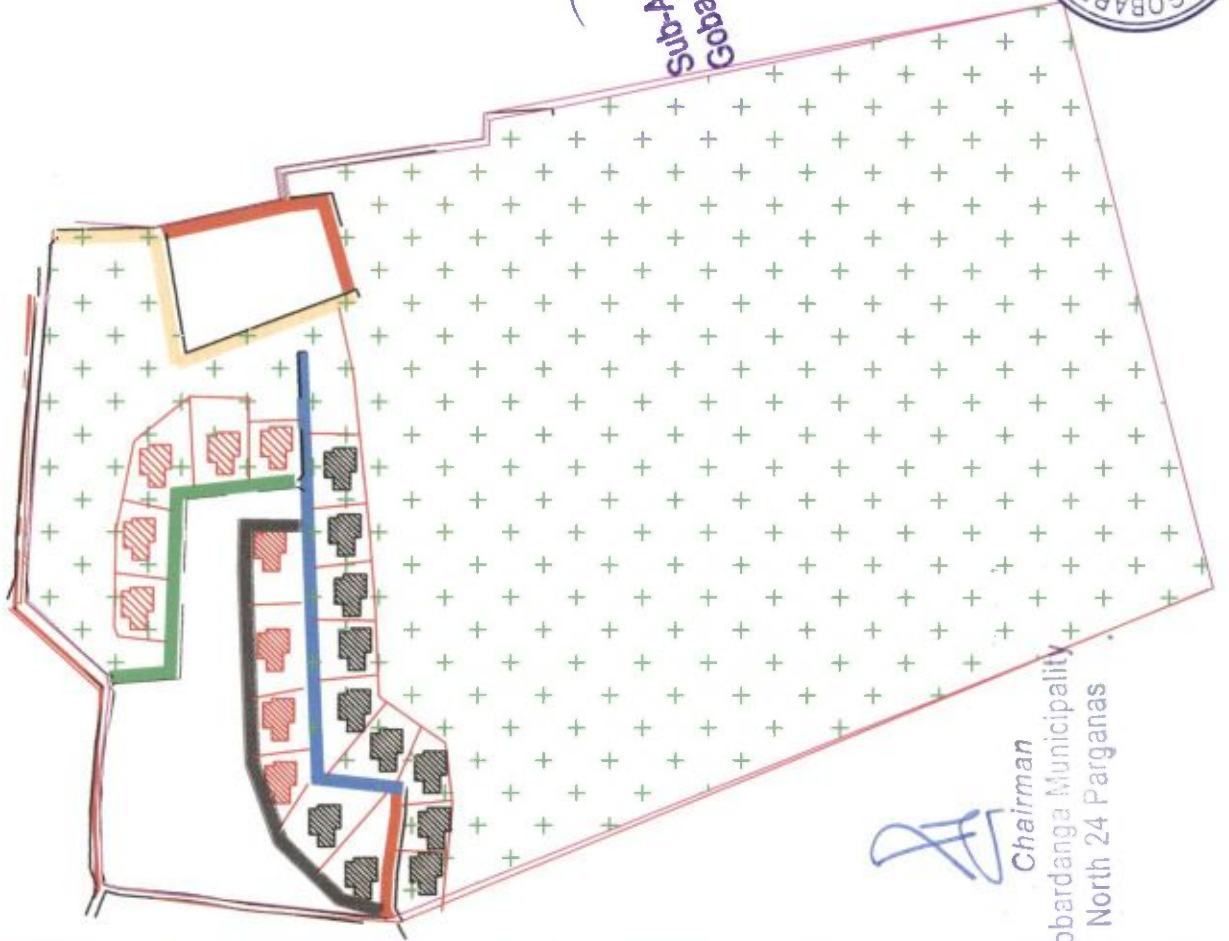

 Chairman
 Gobardanga Municipality
 North 24 Parganas







GOBARDANGA MUNICIPALITY

Sub-Assistant Engineer
 Gobardanga Municipality
 North 24 Parganas
 PAN PARA SIDE, (SLUM CODE - 026)

PROPOSED LAND USE

AREA OF SLUM : 0.12 Sqkm
 POPULATION : 71

LEGEND

ITEMS	SYMBOL		QTY.	
	EXISTING	PROPOSED	TOTAL	PROP.
DWELLINGHOUSE(NOS)			20	7
BLACK TOPPED ROAD (Sq.M.)				0
CONCRETE ROAD (Sq.M)				82
DRAINAGE(M.)				74





GOBARDANGA MUNICIPALITY

SAMADDARPARA, (SLUM CODE - 027)

PROPOSED LAND USE

AREA OF SLUM : 0.11 Sqkm
POPULATION : 282

LEGEND

ITEMS	SYMBOL		QTY.	
	EXISTING	PROPOSED	TOTAL	PROP.
DWELLINGHOUSE(NOS)			87	27
BLACK TOPPED ROAD (Sq.M.)				0
CONCRETE ROAD (Sq.M)				82
DRAINAGE(M.)				74



[Signature]
Chairman

Gobardanga Municipality
North-24 Parganas



[Signature]
Sub-Assistant Engineer
Gobardanga Municipality
24 Pgs. (N)

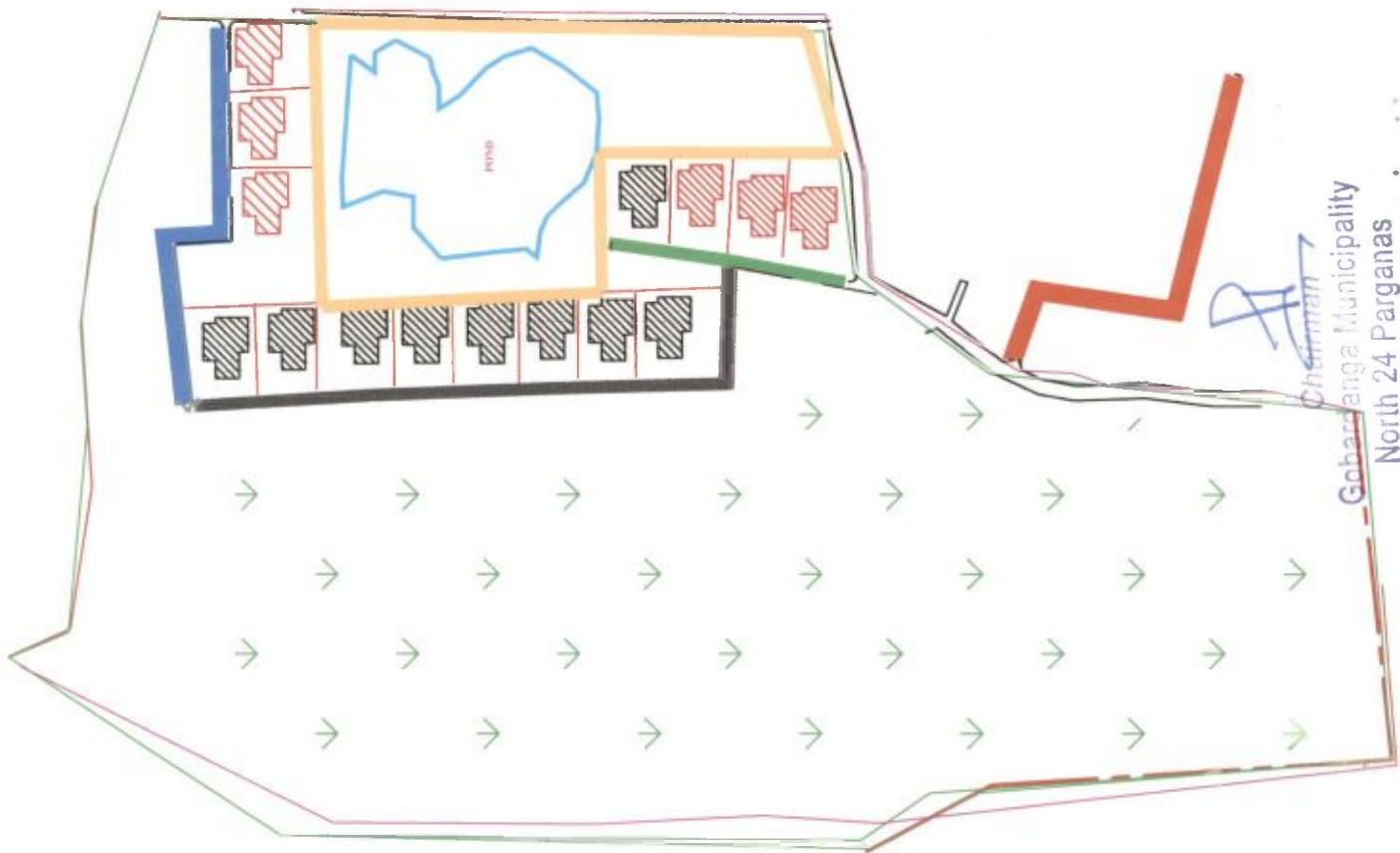

GOBARDANGA MUNICIPALITY

SUBHASPALLY SIDE, (SLUM CODE -- 028)

PROPOSED LAND USE

AREA OF SLUM : 0.09 Sqkm

POPULATION : 56

LEGEND

ITEMS	SYMBOL		QTY.	
	EXISTING	PROPOSED	TOTAL	PROP.
DWELLINGHOUSE(NOS)			52	42
BLACK TOPPED ROAD (Sq.M.)				0
CONCRETE ROAD (Sq.M.)				82
DRAINAGE(M.)				74

Sub-Assistant Engineer
Gobardanga Municipality
24 Parg. (North)



Chairman
Gobardanga Municipality
North 24 Parganas



GOBARDANGA MUNICIPALITY

KANAINATIYA SALPARA SIDE, (SLUM CODE - 030)

PROPOSED LAND USE

AREA OF SLUM : 0.1 Sqkm

POPULATION : 49

LEGEND

ITEMS	SYMBOL		QTY.	
	EXISTING	PROPOSED	TOTAL	PROP.
DWELLINGHOUSE(NOS)			18	4
BLACK TOPPED ROAD (Sq.M.)				0
CONCRETE ROAD (Sq.M)				82
DRAINAGE(M.)				74

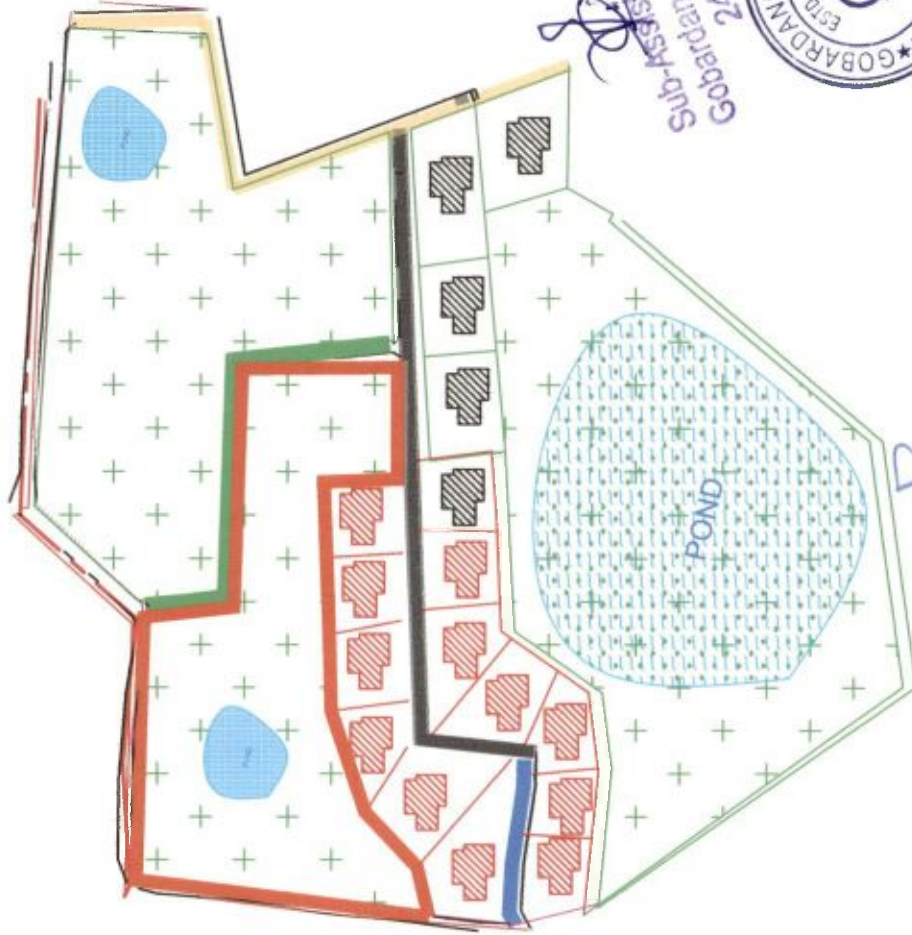

Sub-Assistant Engineer
Gobardanga Municipality
24 Pgs. (N)



Citairman
Gobardanga Municipality
North 24 Parganas



GOBARDANGA MUNICIPALITY

JAMUNA COLONY SIDE, (SLUM CODE - 032)

PROPOSED LAND USE

AREA OF SLUM : 0.75 Sqkm

POPULATION : 149

LEGEND

ITEMS	SYMBOL		QTY.	
	EXISTING	PROPOSED	TOTAL	PROP.
DWELLINGHOUSE(NOS)			35	3
BLACK TOPPED ROAD (Sq.M.)			0	0
CONCRETE ROAD (Sq.M)			82	82
DRAINAGE(M.)			74	74

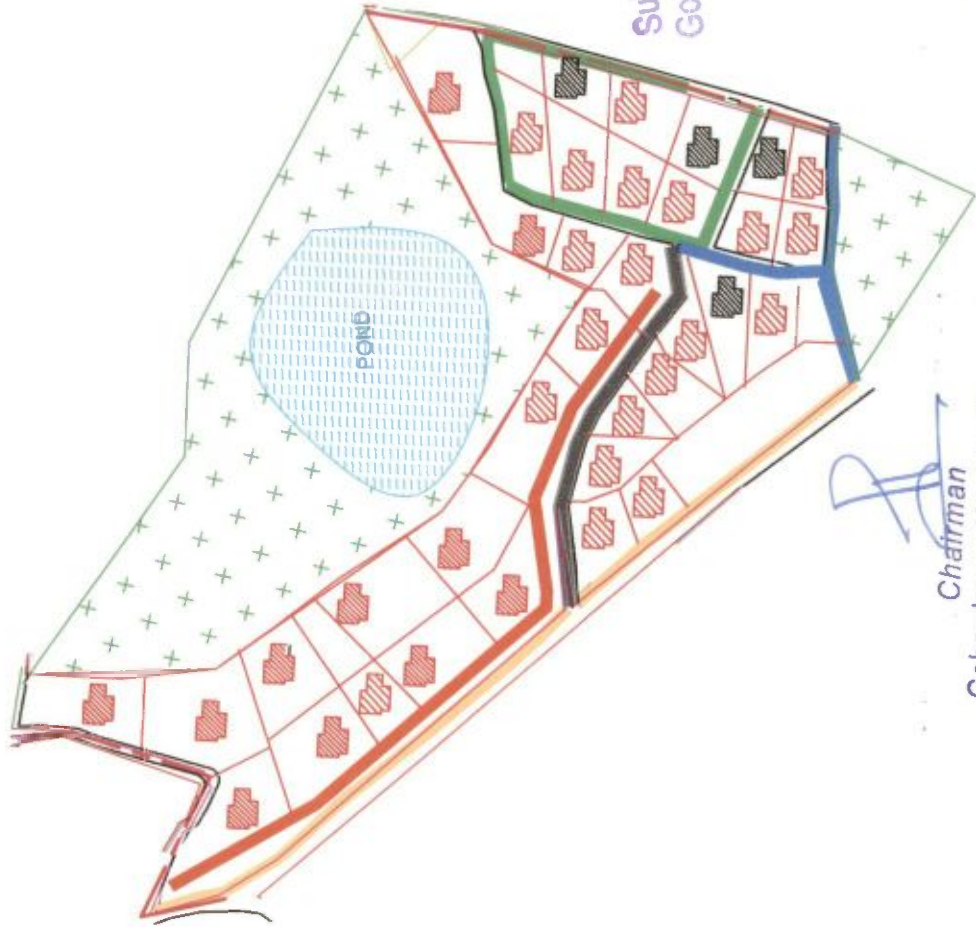

[Signature]
Sub-Assistant Engineer
Gobardanga Municipality
24 Pgs. (N)



[Signature]
Chairman
Gobardanga Municipality
North 24 Parganas



GOBARDANGA MUNICIPALITY

BURMACOLONY SIDE, (SLUM CODE - 033)

PROPOSED LAND USE

AREA OF SLUM : 0.09 Sqkm

POPULATION : 136

LEGEND

ITEMS	SYMBOL		QTY.	
	EXISTING	PROPOSED	TOTAL	PROP.
DWELLINGHOUSE(NOS)			35	5
BLACK TOPPED ROAD (Sq.M.)			0	0
CONCRETE ROAD (Sq.M)			82	82
DRAINAGE(M.)			74	74

[Signature]
Sub-Assistant Engineer
Gobardanga Municipality
24 Pgs. (N)

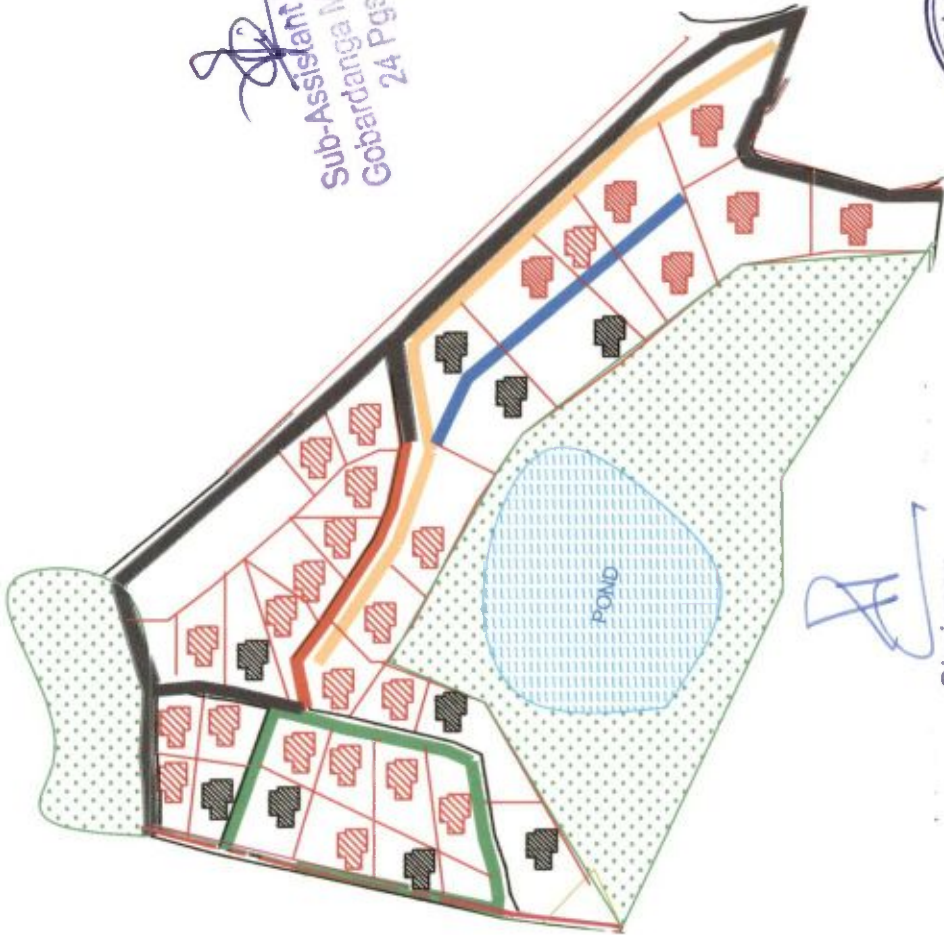

[Signature]

Chairman
Gobardanga Municipality
North 24 Parganas



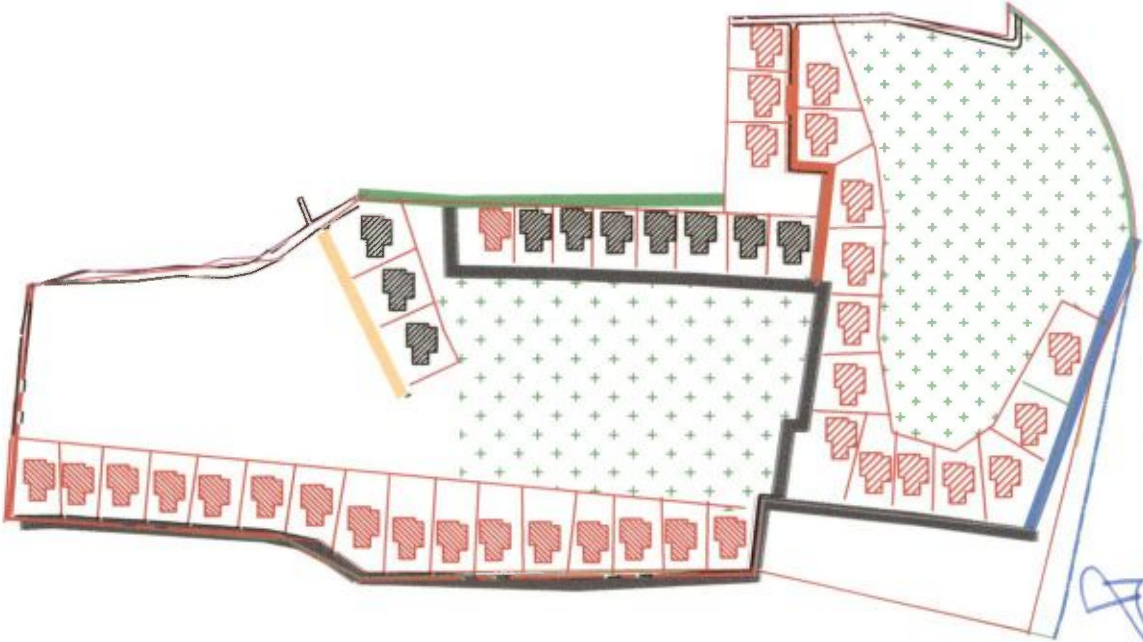

Chairman
Gobardanga Municipality
North 24 Parganas

Sub-Assistant Engineer
Gobardanga Municipality
24 Pgs. (N)



GOBARDANGA MUNICIPALITY

KOUTHIPARA, (SLUM CODE - 035)

PROPOSED LAND USE

AREA OF SLUM : 0.09 Sqkm
POPULATION : 144

LEGEND

ITEMS	SYMBOL		QTY.	
	EXISTING	PROPOSED	TOTAL	PROP.
DWELLINGHOUSE(NOS)			43	3
BLACK TOPPED ROAD (Sq.M.)			0	0
CONCRETE ROAD (Sq.M)			82	82
DRAINAGE(M.)			74	74



GOBARDANGA MUNICIPALITY

SARKARPARA(N) SIDE, (SLUM CODE - 037)

PROPOSED LAND USE

AREA OF SLUM : 0.11 Sqkm

POPULATION : 168

LEGEND

ITEMS	SYMBOL		QTY.	
	EXISTING	PROPOSED	TOTAL	PROP.
DWELLINGHOUSE(NOS)			47	15
BLASTED ROAD (Sq.M.)				0
CONCRETE ROAD (Sq.M)				82
DRAINAGE(M.)				74

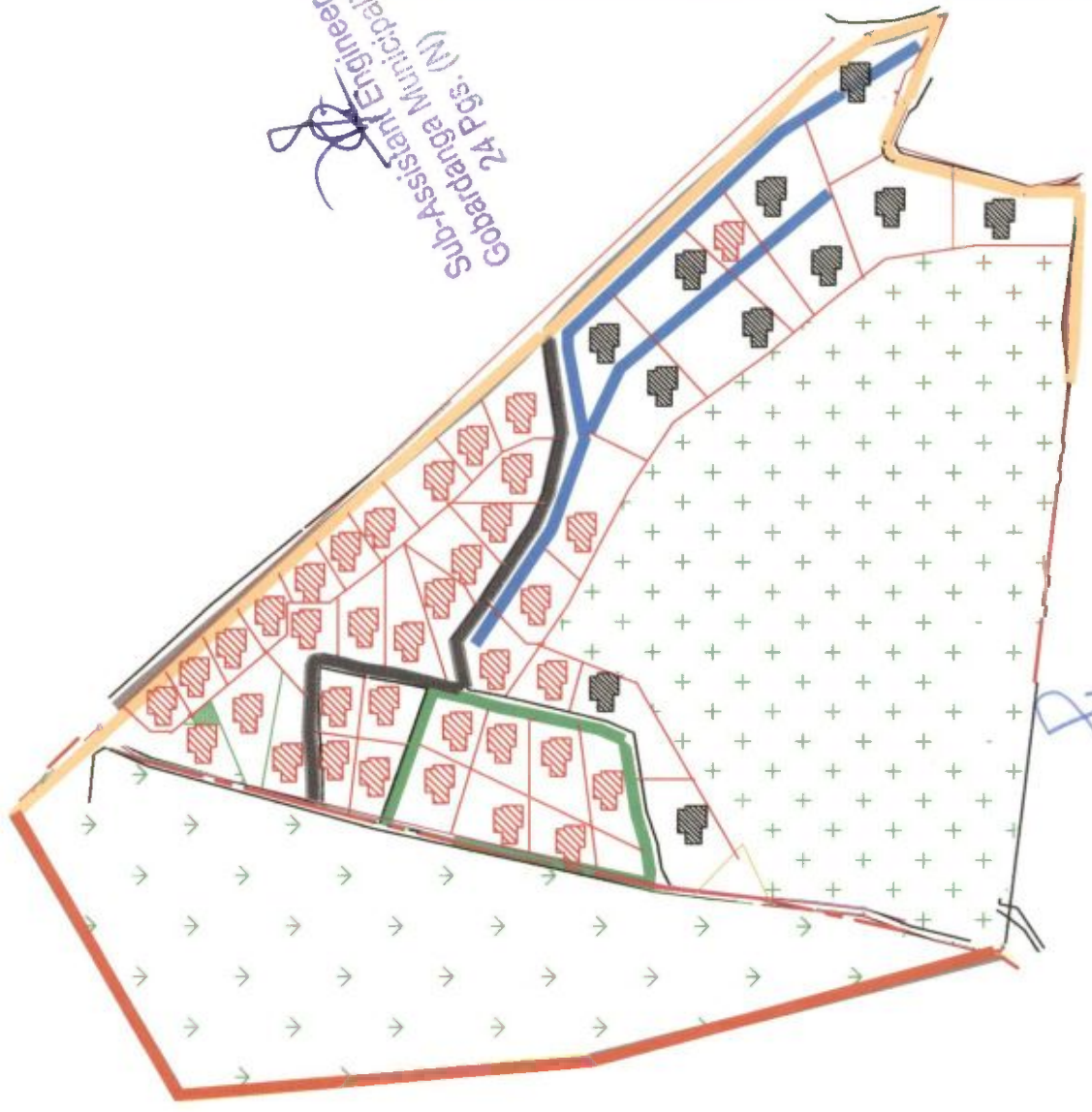

Sub-Assistant Engineer
Gobardanga Municipality
24 Pgs. (N)



Chairman
Gobardanga Municipality
North 24 Parganas





GOBARDANGA MUNICIPALITY

AKHILPALLY, (SLUM CODE - 036)

PROPOSED LAND USE

AREA OF SLUM : 0.1 Sqkm

POPULATION : 769

LEGEND

ITEMS	SYMBOL		QTY.	
	EXISTING	PROPOSED	TOTAL	PROP.
DWELLINGHOUSE(NOS)			203	25
BLACK TOPPED ROAD (Sq.M.)				0
CONCRETE ROAD (Sq.M)				82
DRAINAGE(M.)				74

[Signature]
 Sub-Assistant Engineer
 Gobardanga Municipality
 24 Pgs. (N)



[Signature]
 Chaffman
 Gobardanga Municipality
 North 24 Parganas

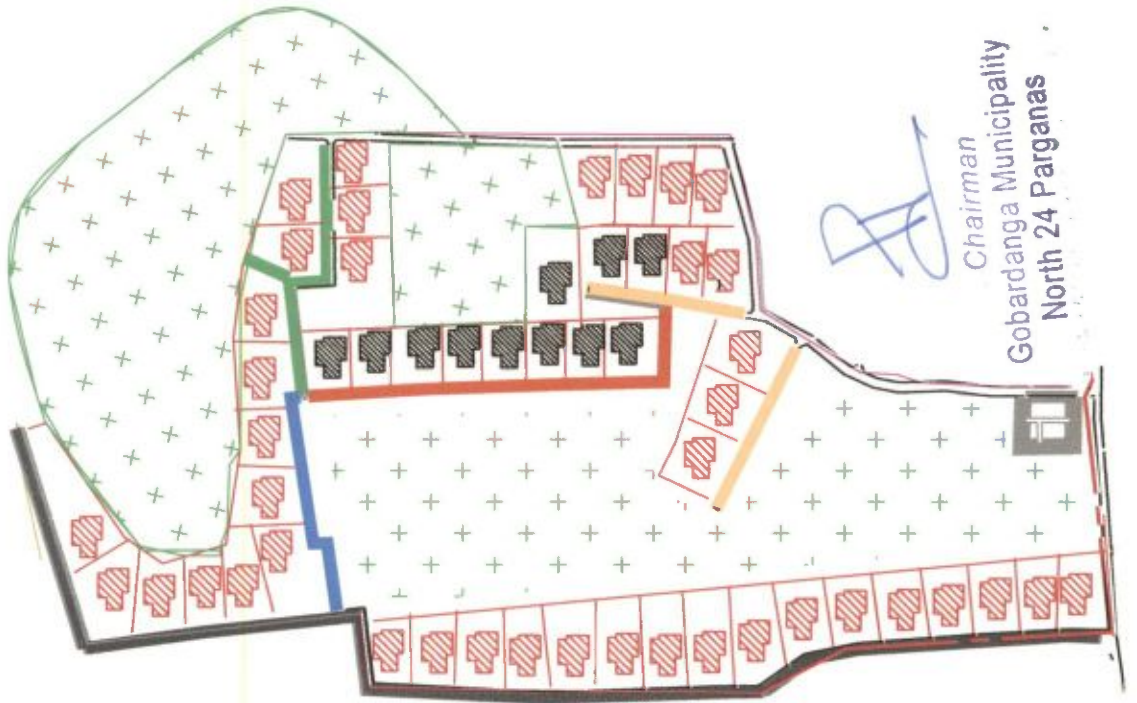

*Sub-Assistant Engineer
Gobardanga Municipality
24 Pgs. (N)*

[Signature]
Chairman
Gobardanga Municipality
North 24 Parganas



GOBARDANGA MUNICIPALITY

TANT COLONY SIDE. (SLUM CODE - 039)

PROPOSED LAND USE

AREA OF SLUM : 0.11 Sqkm
POPULATION : 121

LEGEND

ITEMS	SYMBOL		QTY.	
	EXISTING	PROPOSED	TOTAL	PROP.
DWELLINGHOUSE(NOS)			51	13
BLACK TOPPED ROAD (Sq.M.)				0
CONCRETE ROAD (Sq.M.)				82
DRAINAGE(M.)				74



GOBARDANGA MUNICIPALITY

RAGHUNATHPUR SIDE, (SLUM CODE - 040)

PROPOSED LAND USE

AREA OF SLUM : 0.12 Sqkm

POPULATION : 569

LEGEND

ITEMS	SYMBOL		QTY.	
	EXISTING	PROPOSED	TOTAL	PROP.
DWELLINGHOUSE(NOS)			148	29
BLACK TOPPED ROAD (Sq.M.)				0
CONCRETE ROAD (Sq.M)				82
DRAINAGE(M.)				74



[Signature]
 Sub-Asstt Engineer
 Gobardanga Municipality
 24.12.2011



[Signature]
 Chairman
 Gobardanga Municipality
 North 24 Parganas





GOBARDANGA MUNICIPALITY

RAGHUNATHPUR (M-PARA) SIDE, (SLUM CODE - 041)

PROPOSED LAND USE

AREA OF SLUM : 0.15 Sqkm

POPULATION : 325

LEGEND

Sub-Assistant Engineer
Gobardanga Municipality
24 Pgs. (N)

ITEMS

	SYMBOL		QTY.	
	EXISTING	PROPOSED	TOTAL	PROP.
DWELLINGHOUSE(NOS)			85	29
BLACK TOPPED ROAD (Sq.M.)			0	0
CONCRETE ROAD (Sq.M)			82	82
DRAINAGE(M.)			74	74

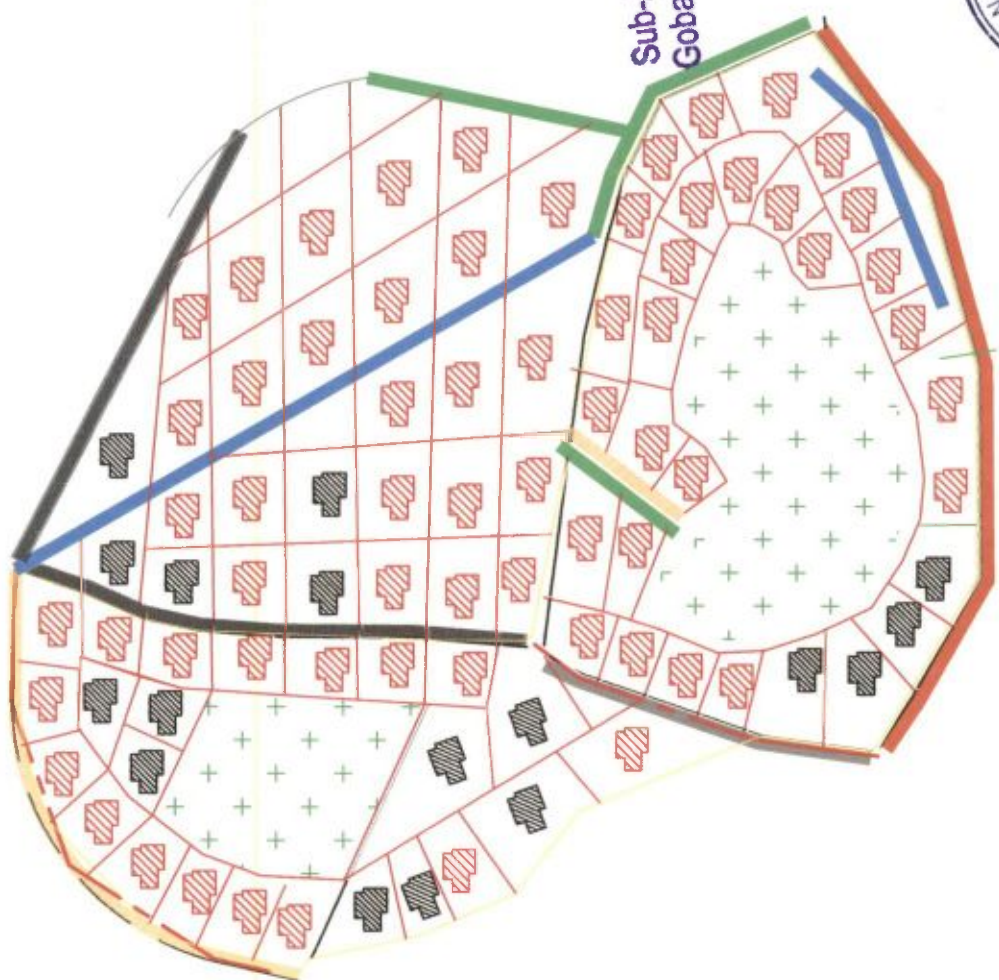

Chairman
Gobardanga Municipality
North 24 Parganas



Sub-Assistant Engineer
Gobardanga Municipality
24 Pgs. (N)



[Signature]
Chairman
Gobardanga Municipality
North 24 Parganas

GOBARDANGA MUNICIPALITY

DHAN COLONY SIDE, (SLUM CODE - 042)

PROPOSED LAND USE

AREA OF SLUM : 0.15 Sqkm
POPULATION : 198

LEGEND

ITEMS	SYMBOL		QTY.	
	EXISTING	PROPOSED	TOTAL	PROP.
DWELLINGHOUSE(NOS)			59	5
BLACK TOPPED ROAD (Sq.M.)			0	0
CONCRETE ROAD (Sq.M)			82	82
DRAINAGE(M.)			74	74



GOBARDANGA MUNICIPALITY

KONCHER BAGAN SIDE, (SLUM CODE - 043)

PROPOSED LAND USE

AREA OF SLUM : 0.12 Sqkm

POPULATION : 308

LEGEND

ITEMS	SYMBOL		QTY.	
	EXISTING	PROPOSED	TOTAL	PROP.
DWELLINGHOUSE(NOS)			80	14
BLACK TOPPED ROAD (Sq.M.)				0
CONCRETE ROAD (Sq.M)				82
DRAINAGE(M.)				74

Sub-Assistant Engineer
Gobardanga Municipality
24 Pgs. (N)



0 m
50 m
100 m

Chairman
Gobardanga Municipality
North 24 Parganas

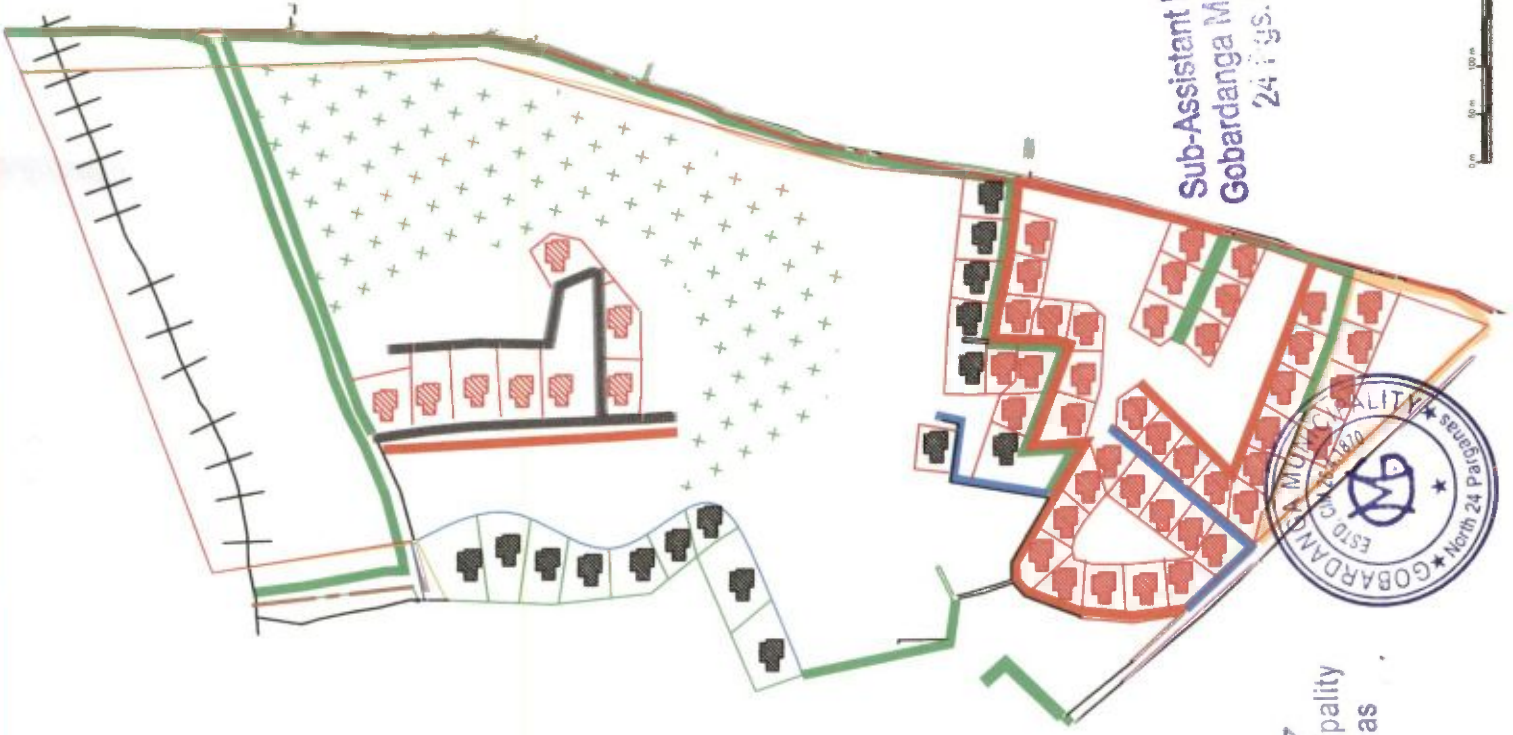

 Sub-Assistant Engineer
 Gobardanga Municipality
 North 24 Parganas

GOBARDANGA MUNICIPALITY









SARDARPARA, (SLUM CODE - 044)

PROPOSED LAND USE

AREA OF SLUM : 0.12 Sqkm

POPULATION : 236

LEGEND

ITEMS	SYMBOL		QTY.	
	EXISTING	PROPOSED	TOTAL	PROP.
DWELLINGHOUSE(NOS)			66	4
BLACK TOPPED ROAD (Sq.M.)			0	0
CONCRETE ROAD (Sq.M.)			82	74
DRAINAGE(M.)				



GOBARDANGA MUNICIPALITY

NAKELBAGAN SIDE, (SLUM CODE - 045)

PROPOSED LAND USE

AREA OF SLUM : 0.09 Sqkm

POPULATION : 47

LEGEND

ITEMS	SYMBOL		QTY.	
	EXISTING	PROPOSED	TOTAL	PROP.
DWELLINGHOUSE(NOS)			24	5
BLACK TOPPED ROAD (Sq.M.)				0
CONCRETE ROAD (Sq.M)				82
DRAINAGE(M.)				74

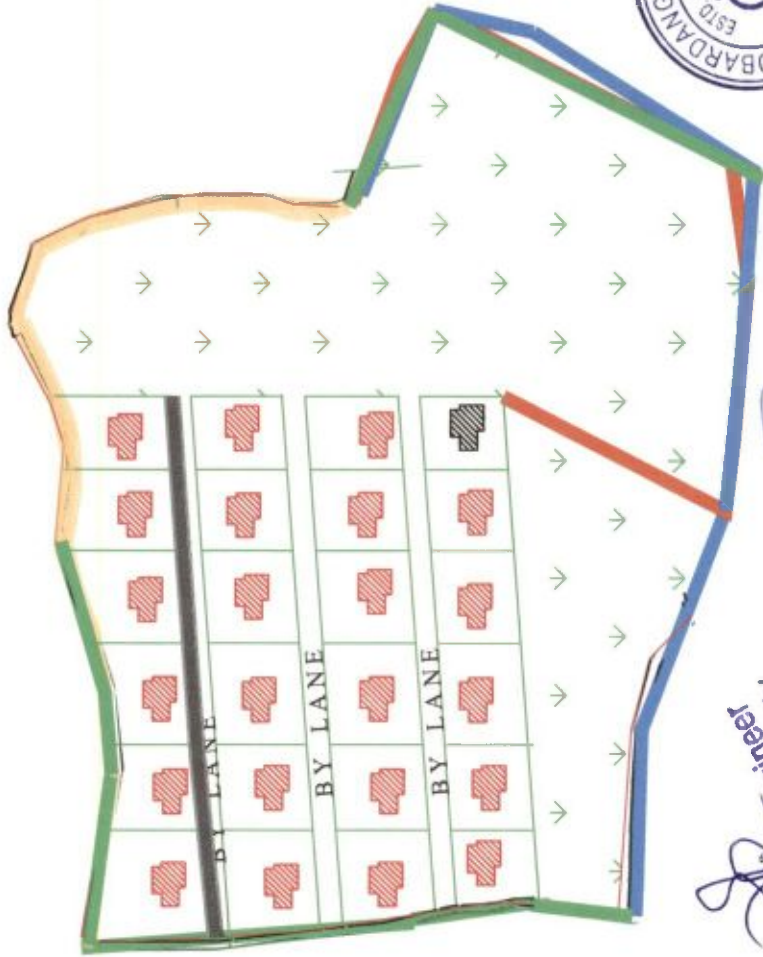

Sub-Assistant Engineer
Gobardanga Municipality
24 Pgs. (N)

Chairman
Gobardanga Municipality
North 24 Parganas

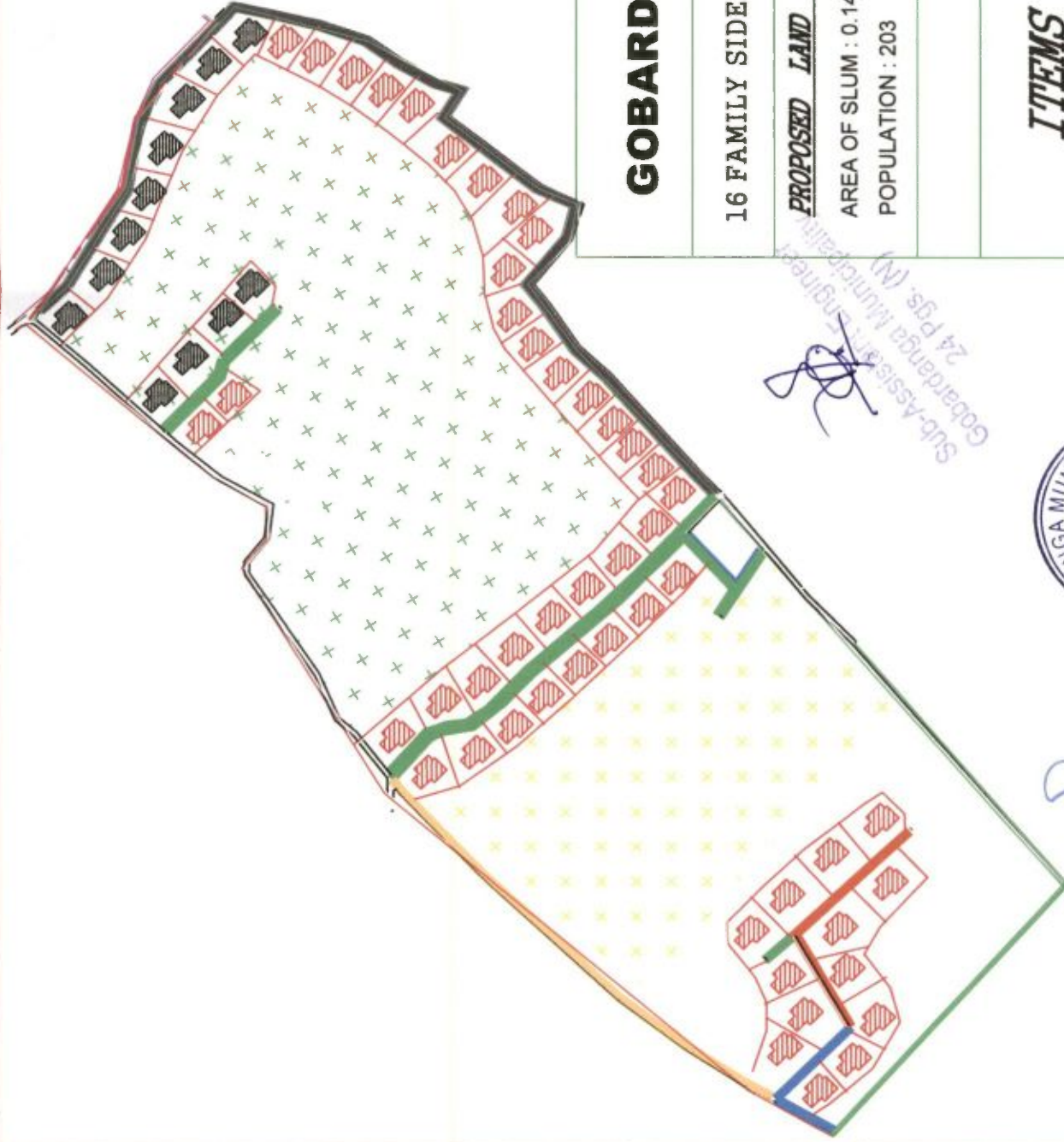

GOBARDANGA MUNICIPALITY

16 FAMILY SIDE, (SLUM CODE - 046)

PROPOSED LAND USE

AREA OF SLUM : 0.14 Sqkm

POPULATION : 203

LEGEND

ITEMS	SYMBOL		QTY.	
	EXISTING	PROPOSED	TOTAL	PROP.
DWELLINGHOUSE(NOS)			61	15
BLACK TOPPED ROAD (Sq.M.)				0
CONCRETE ROAD (Sq.M)				82
DRAINAGE(M.)				74

Sub-Assistant Engineer
Gobardanga Municipality
24 Pgs. (N)



[Signature]
Chairman
Gobardanga Municipality
North 24 Parganas



Sub-Assistant Engineer
Gobardanga Municipality
24 Pgs. (N)



Chairman
Gobardanga Municipality
North 24 Parganas

GOBARDANGA MUNICIPALITY

RAJIBALLY SIDE, (SLUM CODE - 047)

PROPOSED LAND USE

AREA OF SLUM : 0.13 Sqkm
POPULATION : 241

LEGEND

ITEMS	SYMBOL		QTY.	
	EXISTING	PROPOSED	TOTAL	PROP.
DWELLINGHOUSE(NOS)			64	5
BLACK TOPPED ROAD (Sq.M)			0	0
CONCRETE ROAD (Sq.M)			82	0
DRAINAGE(M.)			74	0



GOBARDANGA MUNICIPALITY

MANASAPALLY SIDE, (SLUM CODE -- 048)

PROPOSED LAND USE

AREA OF SLUM : 0.12 Sqkm

POPULATION : 94

LEGEND

ITEMS

	SYMBOL		QTY.	
	EXISTING	PROPOSED	TOTAL	PROP.
DWELLINGHOUSE(NOS)			26	12
BLACK TOPPED ROAD (Sq.M.)			0	0
CONCRETE ROAD (Sq.M.)			82	82
DRAINAGE(M.)			74	74

Sub-Assistant Engineer
 Gobardanga Municipality
 24 Pgs. (N)



Chairman
 Gobardanga Municipality
 North 24 Parganas



GOBARDANGA MUNICIPALITY

GANDHARBAPUR, (SLUM CODE - 052)

PROPOSED LAND USE

AREA OF SLUM : 0.16 Sqkm

POPULATION : 81

LEGEND

ITEMS	SYMBOL		QTY.	
	EXISTING	PROPOSED	TOTAL	PROP.
DWELLINGHOUSE(NOS)			29	14
BLACK TOPPED ROAD (Sq.M.)			0	0
CONCRETE ROAD (Sq.M)			82	82
DRAINAGE(M.)			74	74

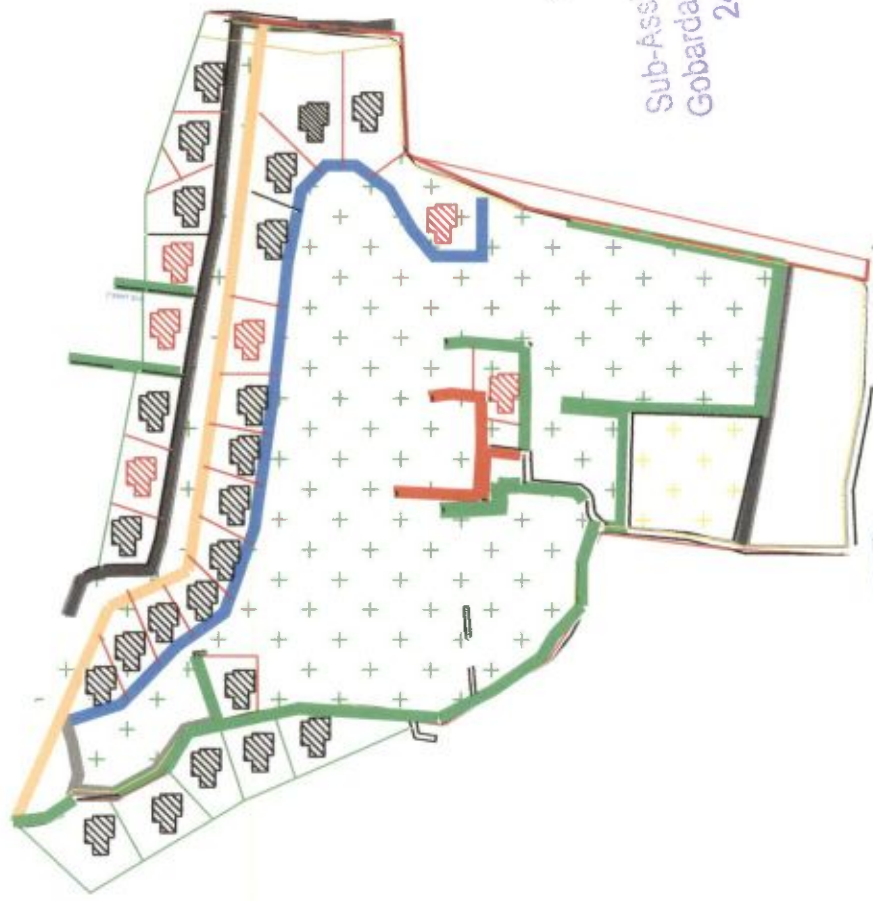

[Signature]
 Sub-Assistant Engineer
 Gobardanga Municipality
 24 Pgs. (N)

[Signature]
 Chairman
 Gobardanga Municipality
 North 24 Parganas





GOBARDANGA MUNICIPALITY

PAUL PARA COLONY SIDE, (SLUM CODE - 051)

PROPOSED LAND USE

AREA OF SLUM : 0.12 Sqkm

POPULATION : 229

LEGEND

ITEMS	SYMBOL		QTY.	
	EXISTING	PROPOSED	TOTAL	PROP.
DWELLINGHOUSE(NOS)			85	4
BLACK TOPPED ROAD (Sq.M.)				0
CONCRETE ROAD (Sq.M)				82
RAINWATER DRAINAGE(M.)				74

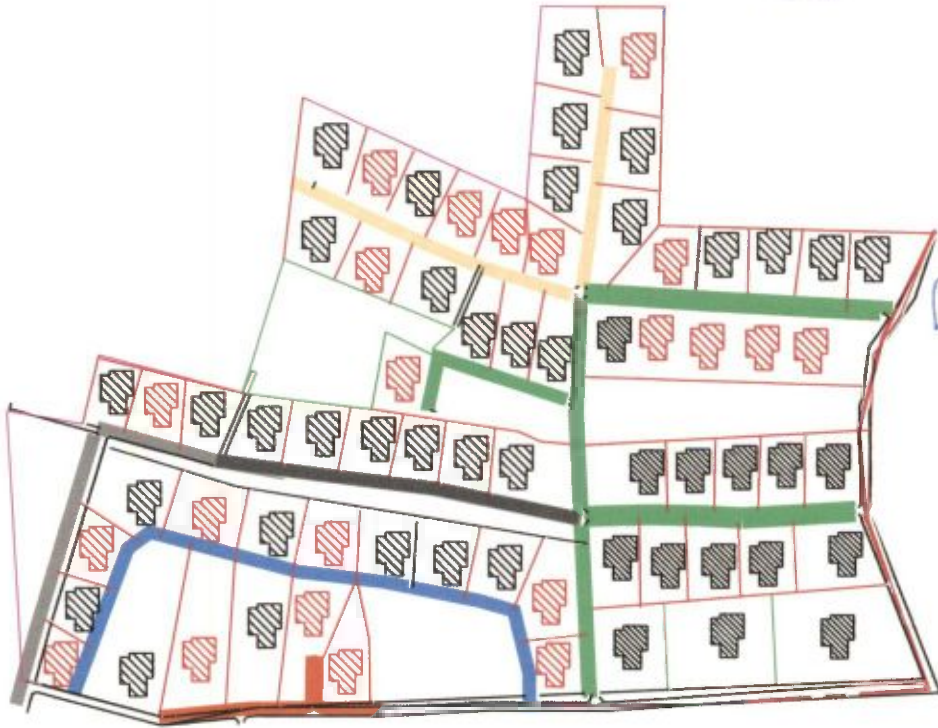

[Signature]
 Sub-Assistant Engineer
 Gobardanga Municipality
 24 Pgs. (N)





GOBARDANGA MUNICIPALITY

NIKARIPARA SIDE, (SLUM CODE - 054)

PROPOSED LAND USE

AREA OF SLUM : 0.12 Sqkm

POPULATION : 132

LEGEND

ITEMS	SYMBOL		QTY.	
	EXISTING	PROPOSED	TOTAL	PROP.
DWELLINGHOUSE(NOS)			41	14
BLACK TOPPED ROAD (Sq.M.)				0
CONCRETE ROAD (Sq.M)			82	74

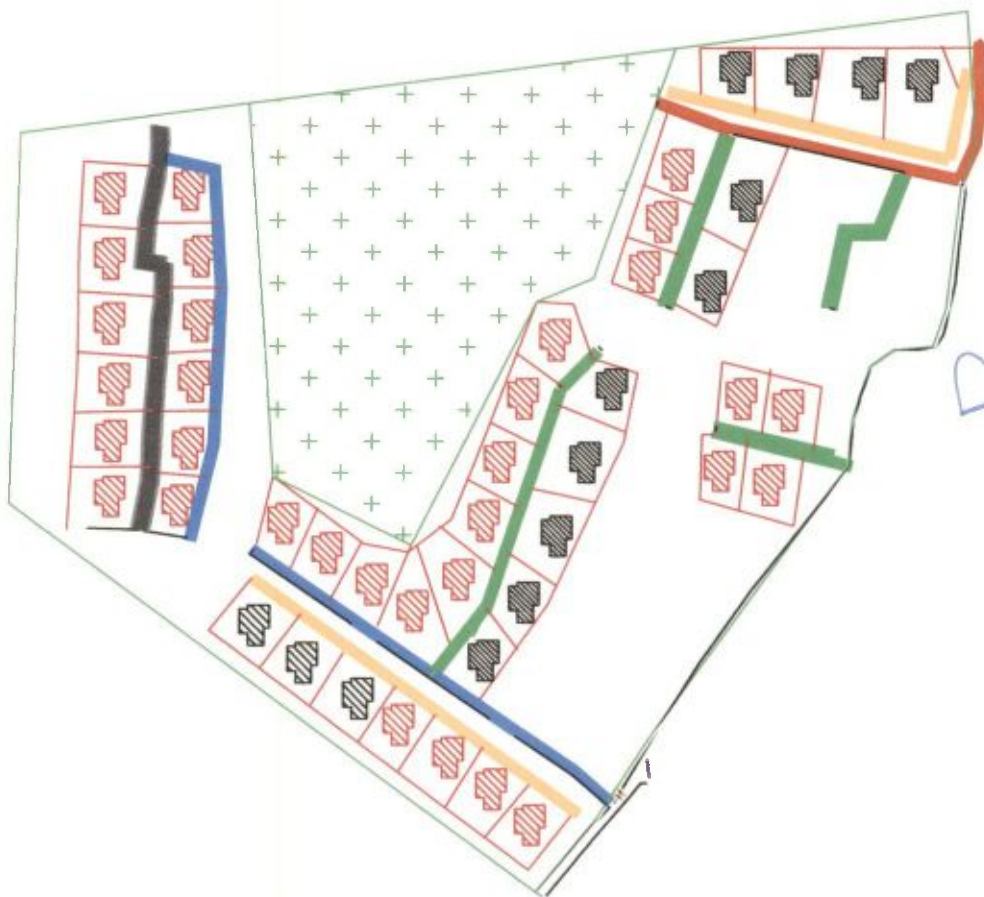

Sub-Municipal Engineer
Gobardanga Municipality
24 Pgs. (N)

Chairman

Gobardanga Municipality
North 24 Parganas



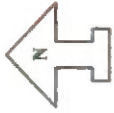

GOBARDANGA MUNICIPALITY

BURMA COLONY SIDE, (SLUM CODE -- 055)

PROPOSED LAND USE

AREA OF SLUM : 0.11 Sqkm

POPULATION : 366

LEGEND









ITEMS	SYMBOL		QTY.	
	EXISTING	PROPOSED	TOTAL	PROP.
DWELLINGHOUSE(NOS)			99	6
BLACK TOPPED ROAD (Sq.M.)				0
CONCRETE ROAD (Sq.M.)				82
DRAINAGE(M.)				74

[Signature]
 Sub-Assistant Engineer
 Gobardanga Municipality
 24 Pgs. (N)













[Signature]
 Chairman
 Gobardanga Municipality
 North 24 Parganas

ULB: GOBARDANGA

Sl. No.	Ward No.	Slum / Non - Slum	Beneficiary Name	Father's / Husband's Name	Caste Category		Gender	Religions	Holding No.	Aadhaar No./ Voter Card No.	Photo
					ST/SC/OBC/GN						
1	1	GAIPUR KHAL DHAR	PRABHAS DAS	PULIN	OBC	MALE	HINDU	51/794	645962327494		
2	1	GAIPUR KHAL DHAR	LAXI KANTA HALDER	PRALLAD CHANDRA	OBC	MALE	HINDU	63/60	509171283143		
3	1	GAIPUR KHAL DHAR	APARNA DAS	SANJIB DAS	OBC	FEMALE	HINDU	28/781/22	909595735945		
4	1	GAIPUR KHAL DHAR	NEMAI KARMAKAR	KARTIK	SC	MALE	HINDU	783/781	976256517154		
5	1	GAIPUR KHAL DHAR	INDRAJIT BISWAS	BISWAJIT	SC	MALE	HINDU	85/NEW	234667741139		
6	1	GAIPUR KHAL DHAR	UTTAM DAS	NITYAGOPAL DAS	SC	MALE	HINDU	26/N/781/F	585383125525		
7	1	GAIPUR KHAL DHAR	GOPAL DAS	ANIL DAS	SC	MALE	HINDU	47/N/58/P	319799296405		
8	1	GAIPUR KHAL DHAR	BISWAJIT DAS	SHAM SUNDAR	OBC	MALE	HINDU	49/795	500750338561		
9	1	GAIPUR KHAL DHAR	NAMITA PAUL	SAMIR PAUL	OBC	FEMALE	HINDU	53/792	601078883859		













Chairman
Gobardanga Municipality
North 24 Parganas

10	1	GAIPUR KHAL DHAR	PUSHPA MONDAL	RANJIT	SC	FEMALE	HINDU	91/NEW	875628016327	
11	1	GAIPUR KHAL DHAR	ANUP GHOSH	ANIL GHOSH	OBC	MALE	HINDU	145/62	703085503516	
12	1	GAIPUR KHAL DHAR	BABLU DAW	MOHANLAL	OBC	MALE	HINDU	106/38/1	659050248255	
13	1	GAIPUR KHAL DHAR	RABIN ROY	KESTO ROY	OBC	MALE	HINDU	75/31	477110714377	
14	1	GAIPUR KHAL DHAR	RIYA DAS	HAREN KUMAR	OBC	FEMALE	HINDU	27/N/781/P	517348574466	
15	1	GAIPUR KHAL DHAR	KALPANA MONDAL	MANIMOHAN MONDAL	SC	FEMALE	HINDU	57/55/3	741876031199	
16	1	GAIPUR KHAL DHAR	JABA DAS	JHANTU RANJAN DAS	OBC	FEMALE	HINDU	128/9	794236565747	
17	1	GAIPUR KHAL DHAR	SUKLAL BISWAS	SUREN	OBC	MALE	HINDU	801/NEW	411525231366	
18	1	GAIPUR KHAL DHAR	TRINATH DAS	BISHNUB PADA	OBC	MALE	HINDU	52/1/791	275431074181	
19	1	GAIPUR KHAL DHAR	SWAPAN GHOSH	ANIL	GENERAL	MALE	HINDU	145/62	763191121426	













Chairman
Gobardanga Municipality
North 24 Parganas

20	1	GAIPUR KHAL DHAR	SAILEN DAS	BIDUR	GENERAL	MALE	HINDU	83/NEW	772934789076	
21	1	GAIPUR KHAL DHAR	SADHANA DAS	ASHIM DAS	GENERAL	FEMALE	HINDU	4/781/5	443290134438	
22	1	SARDAR PARA	BISWANATH SADAR	GANESH	ST	MALE	HINDU	376/1089	241333426822	
23	1	SARDAR PARA	SHUSILA SARDAR	SHYAM PADA	ST	FEMALE	HINDU	353/879	428939442714	
24	1	SARDAR PARA	SUNI SARDAR	RAJHU	ST	FEMALE	HINDU	356/1106	324498425079	
25	1	SARDAR PARA	BISHU SARDAR	SHYAM	ST	MALE	HINDU	335/NEW	836433781791	
26	1	SARDAR PARA	KARTIK SARDAR	RABIN	ST	MALE	HINDU	334/NEW	293131884857	
27	1	SARDAR PARA	DEBEN SARDAR	MANI	ST	MALE	HINDU	349/1103	988427935887	
28	1	SARDAR PARA	KAMAL SARDAR	JAGAT	ST	MALE	HINDU	357/1099	289618113520	
29	1	SARDAR PARA	SABITRI SARDAR	RAMPADA	ST	FEMALE	HINDU	354/882	372812850690	













Chairman
Gobardanga Municipality
North 24 Parganas

30	1	SARDAR PARA	GANGA PRASAD DAS	KALI PADA	OBC	MALE	HINDU	738/984	841656947969	
31	1	SARDAR PARA	RATAN DAS	PANCHA DAS	SC	MALE	HINDU	585/831/1	861800235002	
32	1	SARDAR PARA	SWAPAN DAS	ASHWINI DAS	SC	MALE	HINDU	582/856	789616845189	
33	1	SARDAR PARA	SABITA MONDAL	SATRUGNA	SC	FEMALE	HINDU	366/1001/3	419579973878	
34	1	SARDAR PARA	ANIL DAS	HAZRI DAS	SC	MALE	HINDU	589/831/2	484035535610	
35	1	GAIPUR NATUN PARA	SUBHASH DAS	PRANBALLAV	OBC	MALE	HINDU	292/444/1	684731275307	
36	1	GAIPUR NATUN PARA	MAYA DAS	MAHADEV	OBC	FEMALE	HINDU	208/1/407	446482618502	
37	1	GAIPUR NATUN PARA	RAMKRISHNA SARKAR	BINOY	OBC	MALE	HINDU	171/1135	789747503871	
38	1	GAIPUR NATUN PARA	GOUR DAS	KALIPADA DAS	OBC	MALE	HINDU	250/423	32055699350	
39	1	GAIPUR NATUN PARA	RAMA MONDAL DUTTA	RABINDRA NATH	OBC	FEMALE	HINDU	440/2/932	631507516510	





Chairman
Gobardanga Municipality
North 24 Parganas

40	1	GAIPUR NATUN PARA	PANKAJ KUMAR ROY	BISHNU PADA	OBC	MALE	HINDU	323/919	258437233345	
41	1	GAIPUR NATUN PARA	GAYETRI SARKAR	ASIM	OBC	FEMALE	HINDU	230/394	703386065681	
42	1	GAIPUR NATUN PARA	PRADUYUT DAS	AMRITALAL	OBC	MALE	HINDU	229/393	388351444256	
43	1	GAIPUR NATUN PARA	MAMATA RAY	PARITOSH	OBC	FEMALE	HINDU	233/3/395	713958869677	
44	1	GAIPUR NATUN PARA	HARIDAS MALAKAR	BHUPEN	SC	MALE	HINDU	241/90	248964124602	
45	1	GAIPUR NATUN PARA	RAJU DAS	SWAPAN	GENERAL	MALE	HINDU	186/1032	588592208609	
46	1	GAIPUR NATUN PARA	BABLU DEY	KALIPRASANNA	GENERAL	MALE	HINDU	251/421/1	837639190917	
47	1	GAIPUR NATUN PARA	THAKUR DAS RAY	DHIRENDRA NATH	GENERAL	MALE	HINDU	240/79	683596110877	
48	1	GAIPUR NATUN PARA	ASHOK KUMAR GHOSH	PASHUPATI	GENERAL	MALE	HINDU	411/113	954466086760	
49	1	GAIPUR NATUN PARA	BALARAM MONDAL	PAEHUGOPAL	SC	MALE	HINDU	281/106	690237916833	













Chairman
Gobardanga Municipality
North 24 Parganas

50	1	GAIPUR NATUN PARA	ASHOK DAS	BIDUR DAS	OBC	MALE	HINDU	270/77	45848475557	
51	1	GAIPUR NATUN PARA	AJIT RAY	ASHIWANI	OBC	MALE	HINDU	392/1/123	505886866153	
52	1	TALTALA	MINA DAS	DIPAK	SC	FEMALE	HINDU	458/NEW	607629419089	
53	1	TALTALA	MIHIR MONDAL	NARAYAN	SC	MALE	HINDU	428/2/942	796254496039	
54	1	TALTALA	SHANKHA RAY	GNANENDRA NATH	OBC	MALE	HINDU	447/957	591368615933	
55	1	KABARKHALA	DEBKUMAR GHOSH	PURNA	OBC	MALE	HINDU	512/749	806263896905	
56	1	KABARKHALA	APURBA DAS	AMULYA	OBC	MALE	HINDU	492/1126	632447496954	
57	1	KABARKHALA	SWADESH DUTTA	RAJA	GENERAL	MALE	HINDU	88/12	908796830881	
58	1	KABARKHALA	MAMATA ROY	RUPCHANDRA ROY	OBC	FEMALE	HINDU	413/121	611605533406	
59	1	KABARKHALA	DEBRATA DAS	GOURKISHOR	GENERAL	MALE	HINDU	211/404	844732508717	













Chairman
Gobardanga Municipality
North 24 Parganas

60	1	KABARKHALA	RINKU SARKAR NEOGI	TAPAS	SC	FEMALE	HINDU	1133/2/122	927956774174	
61	1	KABARKHALA	JAGADISH CH BASU	ADHIR KR BASU	OBC	MALE	HINDU	501/N/752/	234582960403	
62	1	KABARKHALA	NIKUNJA DAS	BROJA NATH DAS	OBC	MALE	HINDU	504/N/752 /P	419033486549	
63	1	KABARKHALA	SHIBU SHIL	SUSHIL	OBC	MALE	HINDU	506/752/7	528694993589	
64	1	KABARKHALA	UTPAL DAS	NIRAMYAN	GENERAL	MALE	HINDU	283/436	322847048110	
65	1	KABARKHALA	DILIP DAS	BINAD DAS	GENERAL	MALE	HINDU	381/3	250423420989	
66	1	KABARKHALA	SAMAR ROY	DHIRADRA NATH	GENERAL	MALE	HINDU	240/79	857515997868	
67	1	KABARKHALA	MADHU SUDAN GHOSH	PHANNDRA NATH	GENERAL	MALE	HINDU	386/364	367999389197	
68	1	KABARKHALA	SUJIT KR DAS	JAGADISH CH	GENERAL	MALE	HINDU	17/781/8	748122295223	
69	1	KABARKHALA	SOMESWAR DAS	ANORANJAN DAS	OBC	MALE	HINDU	144/69	822593857242	



Chairman
Gobardanga Municipality
North 24 Parganas

70	1	KABARKHALA	SABRATA HALDER	SURES	OBC	MALE	HINDU	735/1/NEW	728506067780	
71	1	KABARKHALA	MIRITYUNJOY DAS	MAHEUDRA NATH	OBC	MALE	HINDU	497/752/8	736748696635	
72	1	KABARKHALA	NILIMA DAS	BASUDEB DAS	OBC	FEMALE	HINDU	90/NEW	828471736945	
73	1	KABARKHALA	SUKUMAR DAS	HARI	OBC	MALE	HINDU	7/781/9	470192913249	
74	1	KABARKHALA	PARIMAL BARUI	KRISHNAKANTA	OBC	MALE	HINDU	172/NEW	465372456229	
75	1	KABARKHALA	KALYANI DUTTA BANIK	SUKUMAR	GENERAL	MALE	HINDU	626/864/2	881829787006	
76	1	KABARKHALA	BEDKANTA BISWAS	MADAN MOHAN	GENERAL	MALE	HINDU	164/N/59/F	434548252501	
77	1	KABARKHALA	SUBRATA DAS	SHYAMAPADA	GENERAL	MALE	HINDU	797/444	612252588852	
78	1	KABARKHALA	NANI GOPAL DAS	MANORANJAN	GENERAL	MALE	HINDU	50/793/	524223283427	
79	1	KABARKHALA	MAMONI DEBNATH DAS	NAMEHS	GENERAL	FEMALE	HINDU	115/20/1	523965043658	

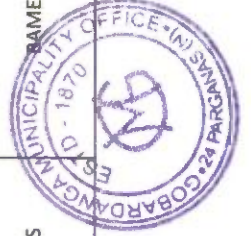









Chairman
Gobardanga Municipality
North 24 Parganas

80	1	KABARKHALA	DIJIP RAY	CHITTA	GENERAL	MALE	HINDU	724/104	786773175091	
81	1	KABARKHALA	ANJANA HALDER	JADAV HALDER	SC	FEMALE	HINDU		679291379978	



Chairman
Gobardanga Municipality
North 24 Parganas











ULB: GOBARDANGA

Sl. No.	Ward No.	Slum / Non - Slum	Beneficiary Name	Father's / Husband's Name	Caste Category		Gender	Religions	Holding No.	Aadhaar No./ Voter Card No.	Photo
					ST/SC/OBC/GN						
82	2	JAMUNA RIVER	SUBHASH DAS	PROLHAD DAS	SC		MALE	HINDU	15/NEW	907488837326	
83	2	JAMUNA RIVER	SADHAN DAS	DHIRENDRA	SC		MALE	HINDU	16/203/1	976360869851	
84	2	JAMUNA RIVER	SUSANTA DAS	KALIPADA	SC		MALE	HINDU	402/1/516	797380412693	
85	2	JAMUNA RIVER	RANJIT DAS	HAZARI	SC		MALE	HINDU	74/193	551744129730	
86	2	JAMUNA RIVER	SUBRATA KUMAR SANA	SUDHANYA	GENERAL		MALE	HINDU	393/4/370	653082959366	
87	2	JAMUNA RIVER	TUMPA SANA MONDAL	BISWANATH SANA	GENERAL		MALE	HINDU	402/2/516	934888162052	
88	2	SUKDEB COLONY	CHANCHAL BAGCHI	NIREN	GENERAL		MALE	HINDU	652/1/5/183	907213916787	
89	2	SUKDEB COLONY	TUFAN GHOSH	SWAPAN KUMAR GHOSH	OBC		MALE	HINDU	112	550951843755	
90	2	SUKDEB COLONY	TAPAN DE	BADAL DE	GENERAL		MALE	HINDU	100/169	272969943154	













Chairman

**Gobardanga Municipality
North 24 Parganas**

Sl. No.	Ward No.	Slum / Non - Slum	Beneficiary Name	Father's / Husband's Name	Caste Category ST/SC/OBC/GN	Gender	Religions	Holding No.	Aadhaar No./ Voter Card No.	Photo
91	2	SUKDEB COLONY	TIRTHA DUTTA	ANIL DUTTA	GENERAL	MALE	HINDU	115/510	622116326303	
92	2	BESIDE JAMUNA RIVER	PRAFULLA ROY	NANDA DULAL	GENERAL	MALE	HINDU	229/683	439300391895	
93	2	BESIDE JAMUNA RIVER	SUBHASH GHOSH	NANTU GHOSH	OBC	MALE	HINDU	32/263	639173894098	
94	2	BESIDE JAMUNA RIVER	RAJA DAS	RANJIT DAS	SC	MALE	HINDU	471/257	214155390376	
95	2	UTTARPARA	MANAB BANERJEE	KALIKINKAR	GENERAL	MALE	HINDU	188/724/1	780414323629	
96	2	UTTARPARA	LAXMI KANTA DAS	SUNIL DAS	SC	MALE	HINDU	96/496	780248649931	
97	2	UTTARPARA	SUMAN SARKAR	MAKHANLAL SARKAR	GENERAL	MALE	HINDU	187/7/546	266010743346	
98	2	UTTARPARA	LOKESH GHOSH	MONORANJAN GHOSH	OBC	MALE	HINDU	172/4/533	665428552028	
99	2	UTTARPARA	SABITA BISWAS	PARESH GHOSH	GENERAL	FEMALE	HINDU	54/N/310/P	238124426623	
100	2	UTTARPARA	TAPAN PAUL	TAPAN PAUL	OBC	MALE	HINDU	161/5/529	397778203471	





Chairman
Gobardanga Municipality
North 24 Parganas

Sl. No.	Ward No.	Slum / Non - Slum	Beneficiary Name	Father's / Husband's Name	Caste Category		Gender	Religions	Holding No.	Aadhaar No./ Voter Card No.	Photo
					ST/SC/OBC/GN						
101	2	SARATPALLY	SANJOY MONDAL	SUBIR MONDAL		SC	MALE	HINDU	272/2/726/4	642587615467	
102	2	SARATPALLY	SUSANTA GHOSH	SACHINDRA NATH GUHA		OBC	MALE	HINDU	318/547	751084645732	
103	2	SARATPALLY	RANAJT BISWAS	PARESH CHANDRA BISWAS		SC	MALE	HINDU	159/1/217	785095643927	
104	2	SARATPALLY	JITENDRA GHOSH	BRINDABAN GHOSH		OBC	MALE	HINDU	470/NEW	711133189480	
105	2	SARATPALLY	ASHISH DAS	KRISHNA GOPAL DAS		SC	MALE	HINDU	446/726/7	465844475231	
106	2	SARATPALLY	HARU DAS	ADHIR DAS		SC	MALE	HINDU	102/176	201485948267	
107	2	SARATPALLY	RABI DAS	PANCHUGOPAL		SC	MALE	HINDU	451/556	607400274716	
108	2	SARATPALLY	BIMAL SAHA	ASHWINI SAHA		GENERAL	MALE	HINDU	453/9561	800870430548	
109	2	SARATPALLY	SUBHAS KUMAR DAS	JITENDRA NATH DAS		SC	MALE	HINDU	358/552	203192011750	
110	2	SARATPALLY	BABU DAS	SANTOSH DAS		SC	MALE	HINDU	494/NEW	608989446819	



Chairman
Gobardanga Municipality
North 24 Parganas

Sl. No.	Ward No.	Slum / Non - Slum	Beneficiary Name	Father's / Husband's Name	Caste Category ST/SC/OBC/GN	Gender	Religions	Holding No.	Aadhaar No./ Voter Card No.	Photo
111	2	SARATPALLY	SADHAN CHANDA	KALIPADA CHANDA	SC	MALE	HINDU	181/3	964946654822	
112	2	SARATPALLY	PRIYANKA MALLICK	AJIT MALLICK	SC	FEMALE	HINDU		663420747414	



 Chairman
 Gobardanga Municipality
 North 24 Parganas

ULB: GOBARDANGA

Sl. No.	Ward No.	Slum / Non - Slum	Beneficiary Name	Father's / Husband's Name	Caste Category		Gender	Religions	Holding No.	Aadhaar No./ Voter Card No.	Photo
					ST/SC/OBC/GN						
113	3	MILAN COLONY	PALASH PAUL	SHUKLAL PAUL	OBC		MALE	HINDU	363/1/427	692228322090	
114	3	MILAN COLONY	SANJIB SOME	DILIP SOME	OBC		MALE	HINDU	439/184/1	494524752472	
115	3	MILAN COLONY	SAMIR BISWAS	SARAT BISWAS	SC		MALE	HINDU	335/5/178	495671654711	
116	3	MILAN COLONY	MALINA BHAKTA	JURAN BHAKTA	SC		FEMALE	HINDU	363/427	241799250485	
117	3	MILAN COLONY	SWARAJIT DAS	RATAN DAS	SC		MALE	HINDU	1002/NEW	546774103504	
118	3	MILAN COLONY	RATAN LAL MISTRY	BASUDEB MISTRY	SC		MALE	HINDU	846/264/1	974540729075	
119	3	MILAN COLONY	SABITA DAS	BASANTA	SC		MALE	HINDU	1004/NEW	248697072282	
120	3	MILAN COLONY	SANJIB MITRA	SOMENATH MITRA	GENERAL		MALE	HINDU	885/8	573916608047	
121	3	MILAN COLONY	RAMESH SARKAR	NIRMAL SARKAR	SC		MALE	HINDU	370/434	944563723799	











(Signature)

Chairman
Gobardanga Municipality
North 24 Parganas

Sl. No.	Ward No.	Slum / Non - Slum	Beneficiary Name	Father's / Husband's Name	Caste Category ST/SC/OBC/GN	Gender	Religions	Holding No.	Aadhaar No./ Voter Card No.	Photo
122	3	MILAN COLONY	BIMAL HALDER	KALIPADA HALDER	SC	MALE	HINDU	998/115	700285649014	
123	3	PACCAGHAT COLONY	SAMIR BISWAS	PRADIP BISWAS	OBC	MALE	HINDU	489/195	796220261479	
124	3	PACCAGHAT COLONY	BIDHAN CH. ROY	DINABANDHU ROY	SC	MALE	HINDU	163/292/9	289534271804	
125	3	PACCAGHAT COLONY	SUJIT BISWAS	GOPAL BISWAS	OBC	MALE	HINDU	117/NEW	542257993365	
126	3	PACCAGHAT COLONY	JYOTSNA HALDER	SUKHARANJAN	SC	FEMALE	HINDU	160/695	922560475208	
127	3	PACCAGHAT COLONY	MANU SARDAR	HARIPADA GHOSH	ST	FEMALE	HINDU	1158/NEW	564674114155	
128	3	PACCAGHAT COLONY	PROSANTA MISTRI	SUNIL	SC	MALE	HINDU	1088/1/253	282757970606	
129	3	PACCAGHAT COLONY	SHYAMAL ROY	RAMANI ROY	SC	MALE	HINDU	263/818	547674310823	
130	3	PACCAGHAT COLONY	SUMITRA ROY	SURENDRA NATH HALDER	SC	FEMALE	HINDU	326/N/200 /P	795071968632	
131	3	PACCAGHAT COLONY	NIRAPADA DAS	NIRAPADA DAS	SC	MALE	HINDU	494/205	971060189974	









Sl. No.	Ward No.	Slum / Non - Slum	Beneficiary Name	Father's / Husband's Name	Caste Category		Gender	Religions	Holding No.	Aadhaar No./ Voter Card No.	Photo
					ST/SC/OBC/GN						
132	3	PACCAGHAT COLONY	KRISHNA CHANDRA DUTTA	RAMESWAR	OBC	MALE	HINDU	190/291	692413489344		
133	3	PACCAGHAT COLONY	RATAN BAPARI	NIRANJAN BAPARI	SC	MALE	HINDU	238/2/139/1	688076429626		
134	3	PACCAGHAT COLONY	TULU PAL CHOWDHURY	SADHAN PAL CHOWDHURY	GENERAL	FEMALE	HINDU	325/3/179	875875070974		
135	3	PACCAGHAT COLONY	BIIMAL BARUI	DUKHI RAM BARUI	SC	MALE	HINDU	1151/NEW	445296555525		
136	3	PILKHANA	SUBHASH DUTTA	AMAREDRANATH DUTTA	OBC	MALE	HINDU	74/747	550753001715		
137	3	PILKHANA	SUSAMA BYAPARI	JADAB BYAPARI	SC	FEMALE	HINDU	86/568/5	388489189551		
138	3	PILKHANA	NIKHIL BHAKTA	LAKSHMI KANTA BHAKTA	SC	MALE	HINDU	7/716	201385182719		
139	3	PILKHANA	RABIYAL HOSSIN SARDAR	RAMJAN SARDAR	OBC-A	MALE	MUSLIM	63/330	318959961501		
140	3	PILKHANA	SANJIB SHIKDER	SUSANTA	SC	MALE	HINDU	54/2/835	481911471835		
141	3	HATATH COLONY	SUKUMAR DEY		OBC	MALE	HINDU	28/726/4	266032628264		



Sl. No.	Ward No.	Slum / Non - Slum	Beneficiary Name	Father's / Husband's Name	Caste Category ST/SC/OBC/GN	Gender	Religions	Holding No.	Aadhaar No./ Voter Card No.	Photo
142	3	HATATH COLONY	SANDHYA ROY	RABINDRANATH	SC	FEMALE	HINDU	39/736	305593073208	
143	3	HATATH COLONY	NIKHIL MISTRY	HAREN MISTRY	SC	MALE	HINDU	105/706/1	380092085227	
144	3	HATATH COLONY	JHUMA SAHA	NILMANI ADHIKARI	OBC	FEMALE	HINDU	97/310	346652641251	
145	3	HATATH COLONY	RAPATI ROY	KRISHNAKANTA DEY	SC	MALE	HINDU	96/311	446660284338	
146	3	HATATH COLONY	DOLI NATH	SHANKAR NATH	OBC	FEMALE	HINDU	130/252/2	974800617343	
147	3	SAHAPARA	DIPTI SAHA	SHYAMAL SAHA	SC	FEMALE	HINDU	591/2/343/5	229606495007	
148	3	SAHAPARA	PINTU SAHA	BHABESH CH SAHA	SC	MALE	HINDU	591/1/343/5	950953686614	
149	3	SAHAPARA	MADHABI CHOWDHURY	PINAKI CHOWDHURY	OBC	FEMALE	HINDU	671/17/641	532084533074	
150	3	SAHAPARA	SANJOY SAHA	JURAN CH	OBC	MALE	HINDU	743/4/365	536131343776	
151	3	SAHAPARA	REKHA BISWAS	TARAPADA BISWAS	SC	FEMALE	HINDU	1140/NEW	301300939780	



Sl. No.	Ward No.	Slum / Non - Slum	Beneficiary Name	Father's / Husband's Name	Caste Category ST/SC/OBC/GN	Gender	Religions	Holding No.	Aadhaar No./ Voter Card No.	Photo
152	3	SAHAPARA	KALPANA HIRA	TAPAN HIRA	SC	FEMALE	HINDU	1152/NEW	295832350889	
153	3	SAHAPARA	ANJALI BISWAS	ARUN BISWAS	SC	FEMALE	HINDU	1153/NEW	767830441608	
154	3	KUMARPALLY	SHYAMAL CHATTERJEE	HIRENDRANATH CHATTERJEE	GENERAL	MALE	HINDU	711/NEW	704640110635	
155	3	KUMARPALLY	GANESH MONDAL	KALIPADA MONDAL	SC	MALE	HINDU	737/403	972466081125	
156	3	KUMARPALLY	SANTI RANJAN BALA	RAJENDRA BALA	SC	MALE	HINDU	733/404	982450484099	
157	3	KUMARPALLY	ARATI NAG	GOPAL NAG	SC	FEMALE	HINDU	1083/2/388	923537628688	
158	3	COLLEGE CORNER	RAMA DEY	PRAYALAL	GENERAL	FEMALE	HINDU	823/280	633776228777	
159	3	COLLEGE CORNER	GANESH CH. DAS	MONORANJAN DAS	OBC	MALE	HINDU	1155/NEW	675917006026	
160	3	COLLEGE CORNER	SOMNATH SARDAR	UTTAM SARDAR	ST	MALE	HINDU	1156/NEW	226334227768	
161	3	COLLEGE CORNER	BASANTI ADHIKARY	JATINDRA ADHIKARY	GENERAL	FEMALE	HINDU	1157/NEW	241645283500	

Chairman

Gobardanga Municipality
North 24 Parganas

Sl. No.	Ward No.	Slum / Non - Slum	Beneficiary Name	Father's / Husband's Name	Caste Category ST/SC/OBC/GN	Gender	Religions	Holding No.	Aadhaar No./ Voter Card No.	Photo
162	3	COLLEGE CORNER	AJIT KUMAR HALDER	BINAY KUMAR HALDER	SC	MALE	HINDU	10/712	333598954409	
163	3	COLLEGE CORNER	HIMANSHU SHEKHAR SARKAR	HARALAL SARKAR	SC	MALE	HINDU	759/780	358014441372	
164	3	COLLEGE CORNER	BIMOL MISTRY	KANAI LAL MISTRY	SC	MALE	HINDU	1146/639/5	790015735621	
165	3	COLLEGE CORNER	MOTILAL MALO	LALIT MOHAN MALO	SC	MALE	HINDU	23/391	624211318772	
166	3	COLLEGE CORNER	SUKUMAR HARPUTRA	HARU HARAPUTRA	SC	MALE	HINDU	857/1/262	345134818141	
167	3	COLLEGE CORNER	SWAPNA BOSE	PHANIBHUSAN CHOWDHURY	OBC	MALE	HINDU	122/316	259588569579	
168	3	COLLEGE CORNER	SHUKRANJAN HARAPUTRA	DULAL HARAPUTRA	SC	MALE	HINDU	943/89	544992944260	
169	3	COLLEGE CORNER	SEFALI MISTRI	SUKUMAR BISWAS	SC	FEMALE	HINDU	1154/NEW	974655914667	
170	3	COLLEGE CORNER	GOUTAM MAJHI	GOURANGA MAJHI	SC	MALE	HINDU	210/453	248474938908	
171	3	COLLEGE CORNER	JNUI ROY	ANANDA SARKAR	SC	FEMALE	HINDU	1012/1/808	523770935729	





Chairman

Sl. No.	Ward No.	Slum / Non - Slum	Beneficiary Name	Father's / Husband's Name	Caste Category ST/SC/OBC/GN	Gender	Religions	Holding No.	Aadhaar No./ Voter Card No.	Photo
172	3	COLLEGE CORNER	RATAN HALDER	SURENDRANATH HALDER	SC	MALE	HINDU	259/153	310283063381	



Chairman
Gobardanga Municipality
North 24 Parganas









ULB: GOBARDANGA

Sl. No.	Ward No.	Slum / Non - Slum	Beneficiary Name	Father's / Husband's Name	Caste Category		Gender	Religions	Holding No.	Aadhaar No./ Voter Card No.	Photo
					ST/SC/OBC/GN						
173	4	PILKHANA	ASHOK PATRA	BHAGIRATH PATRA	SC		MALE	HINDU	115/2/NEW	640052920819	
174	4	PILKHANA	TAPAS MAJUMDAR	GOPAL MAJUMDAR	SC		MALE	HINDU	26/4/849	251115348984	
175	4	PILKHANA	BHAGIRATH DAS	MADAR DAS	SC		MALE	HINDU	1011/4443	950571041978	
176	4	PILKHANA	DINESH CH. SARKAR	DHIRENDRA NATH	SC		MALE	HINDU	321/1/224	461604839938	
177	4	PILKHANA	BIRENDRANATH BALA	MADHUSUDAN BALA	SC		MALE	HINDU	77/771	238074575120	
178	4	PILKHANA	JHANTU MONDAL	BIPIN MONDAL	SC		MALE	HINDU	4/546	853532140955	
179	4	PILKHANA	AVIJIT SARKAR	SANTI RANJAN SARKAR	SC		MALE	HINDU	982/755	731842597003	
180	4	PILKHANA	USHA RANI MONDAL (KULU)	SURESH CH KULU	SC		FEMALE	HINDU	980/140	472785659540	









Chairman

Gobardanga Municipality
North 24 Parganas

Sl. No.	Ward No.	Slum / Non - Slum	Beneficiary Name	Father's / Husband's Name	Caste Category		Gender	Religions	Holding No.	Aadhaar No./ Voter Card No.	Photo
					ST/SC/OBC/GN						
181	4	PILKHANA	GOURANGA DAS	ASHOKE DAS		OBC	MALE	HINDU		323612672369	
182	4	PILKHANA	NARAYAN CH. SHOME	BHUBANMOHAN SHOME		OBC	MALE	HINDU	289/640	3362192694231	
183	4	PILKHANA	GOUR ADHIKARI	RAMPADA ADHIKARI		GENERAL	MALE	HINDU		566083664378	
184	4	PILKHANA	REBA ADHIKARI	SANTOSH		GENERAL	FEMALE	HINDU		285230898006	
185	4	PILKHANA	SANNYASI ADHIKARI	GOUR ADHIKARI		GENERAL	MALE	HINDU		218746757691	
186	4	PILKHANA	SACHIN BISWAS	RATAN BISWAS		SC	MALE	HINDU	487/89/2	950154084624	
187	4	PILKHANA	SANATH ADHIKARI	GOUR ADHIKARI		GENERAL	MALE	HINDU		795465987287	
188	4	PILKHANA	MOHAN LAL CHOWDHURY	FANI BHUSAN		GENERAL	MALE	HINDU	79/766/1	528503074237	









Chairman
Gobardanga Municipality
North 24 Parganas

Sl. No.	Ward No.	Slum / Non - Slum	Beneficiary Name	Father's / Husband's Name	Caste Category		Gender	Religions	Holding No.	Aadhaar No./ Voter Card No.	Photo
					ST/SC/OBC/GN						
189	4	PRASANNA PARAK	AVARANI SAHA	JADUNATH SAHA	GENERAL		FEMALE	HINDU	127/587	832844896771	
190	4	PRASANNA PARAK	DIPAK MONDAL	MOHADEB MONDAL	SC		MALE	HINDU	123/588/1	8077294644767	
191	4	PRASANNA PARAK	TAPAS BISWAS	TARAPADA BISWAS	GENERAL		MALE	HINDU	345/135	721802733799	
192	4	PRASANNA PARAK	MANISHA DEBNATH	BAPI DEBNATH	OBC		FEMALE	HINDU	335/151	817284109420	
193	4	KUMAR PALLY	CHAND MOHAN SAHA	JANAKINATH	GENERAL		MALE	HINDU	110/560	335642277511	
194	4	KUMAR PALLY	KALPANA BISWAS	HIRALAL BISWAS	SC		FEMALE	HINDU	109/558	775801207700	
195	4	KUMAR PALLY	KANULAL BHUIYEE	JITENDRA NATH	GENERAL		MALE	HINDU		616692125672	
196	4	KUMAR PALLY	BISHWANATH NANDI	LAKSHMAN NANDI	OBC		MALE	HINDU	117/1220	221417385174	





Chairman
Gobardanga Municipality
North 24 Parganas



Sl. No.	Ward No.	Slum / Non - Slum	Beneficiary Name	Father's / Husband's Name	Caste Category ST/SC/OBC/GN	Gender	Religions	Holding No.	Aadhaar No./ Voter Card No.	Photo
198	4	KUMAR PALLY	PRASEN KUMAR BISWAS	GANENDRA NATH	SC	MALE	HINDU	318/702	425715214492	
199	4	NABAJIBAN PALLY	SHIPRA GAYEN JANA	SOUMEN GAYEN	OBC	FEMALE	HINDU	504/1/63	352341469773	
200	4	NABAJIBAN PALLY	RAJIB MONDAL	ATIYAR MONDAL	OBC	MALE	MUSLIM	486/89/3	879135383698	
201	4	NABAJIBAN PALLY	JAHANARA BIBI	KAZI ABDUL SUKUR	OBC	FEMALE	MUSLIM	490/62	957152116694	
202	4	NABAJIBAN PALLY	RANI BALA SAHA	KENARAM SAHA	GENERAL	FEMALE	HINDU	344/134/1	237598088334	
203	4	NABAJIBAN PALLY	GURUPADA MONDAL	RICHARAM MONDAL	SC	MALE	HINDU	105/557	493617140930	
204	4	NABAJIBAN PALLY	ALOKA DAS	HARIPADA DAS	GENERAL	FEMALE	HINDU	319/144	635275985789	











Chairman
Gobardanga Municipality
North 24 Parganas

Sl. No.	Ward No.	Slum / Non - Slum	Beneficiary Name	Father's / Husband's Name	Caste Category		Gender	Religions	Holding No.	Aadhaar No./ Voter Card No.	Photo
					ST/SC/OBC/GN						
205	4	NABAJIBAN PALLY	SANDIPAN BALA	RAMANANDA BALA	SC		MALE	HINDU	217/465/1	328206405900	
206	4	NABAJIBAN PALLY	UTTAM KARMAKAR	KALIPADA	OBC		MALE	HINDU	712	291152805245	
207	4	NABAJIBAN PALLY	SADHONA MONDAL	SRICHARAN MONDAL	SC		FEMALE	HINDU	1038/669	675203416627	
208	4	NABAJIBAN PALLY	PAMPA MAJUMDER	SUKHARANJAN MAJUMDER	GENERAL		FEMALE	HINDU	436/112	287567708907	
209	4	NABAJIBAN PALLY	JHARNA MURMU	GUNADHAR MURMU	ST		FEMALE	HINDU		873227131725	
210	4	NABAJIBAN PALLY	BEAUTY ADHIKARI	MADHUSUDAN ADHIKARI	SC		FEMALE	HINDU	107/555	865515651433	
211	4	NABAJIBAN PALLY	RITA MUKHERJEE	PRABODH MUKHERJEE	GENERAL		FEMALE	HINDU	196/1/362	966608830276	
212	4	NABAJIBAN PALLY	ASISH BASU	ASISH SUBODH	GENERAL		MALE	HINDU	123/588/2	778424878286	





Chairman
Gobardanga Municipality
North 24 Parganas

Sl. No.	Ward No.	Slum / Non - Slum	Beneficiary Name	Father's / Husband's Name	Caste Category		Gender	Religions	Holding No.	Aadhaar No./ Voter Card No.	Photo
					ST/SC/OBC/GN						
213	4	NABAJIBAN PALLY	PURNIMA BISWAS	DILIP BISWAS		SC	FEMALE	HINDU	1008/438/1	7173336151673	
214	4	NABAJIBAN PALLY	UJJAL BISWAS	NIRANJAN		SC	MALE	HINDU	699/5/NEW	678585483893	
215	4	NABAJIBAN PALLY	SALOKA HIRA	MADHUSUDAN		SC	FEMALE	HINDU	76/770	952409658214	
216	4	NABAJIBAN PALLY	CHANDAN SARKAR	SANTI		SC	MALE	HINDU	982/755	494959908141	
217	4	NABAJIBAN PALLY	SUSMITA ROY	RABINDRANATH		SC	FEMALE	HINDU	97/436	590320250466	
218	4	NABAJIBAN PALLY	BILLA RANI ROY CHOWDHURY	NIKUNJA		GENERAL	FEMALE	HINDU	63/437/8	586464882181	
219	4	NABAJIBAN PALLY	SANDHA SAHA	KASHINATH SAHA		GENERAL	FEMALE	HINDU	1083/1/388	420496106188	
220	4	NABAJIBAN PALLY	SHANKAR DAS	SANTOSH DAS		GENERAL	MALE	HINDU	72/760	359174544925	









Chairman
Gobardanga Municipality
North 24 Parganas

Sl. No.	Ward No.	Slum / Non - Slum	Beneficiary Name	Father's / Husband's Name	Caste Category		Gender	Religions	Holding No.	Aadhaar No./ Voter Card No.	Photo
					ST/SC/OBC/GN						
221	4	NABAJIBAN PALLY	SUJIT MUKHERJEE	SHAILEN MUKHERJEE	GENERAL		MALE	HINDU	702/NEW	572123594499	
222	4	NABAJIBAN PALLY	SHYAMA PRASAD SARKAR	HAJALAL SARKAR	SC		MALE	HINDU	370/6/8	270712653847	













Chairman
Gobardanga Municipality
North 24 Parganas

ULB: GOBARDANGA

Sl. No.	Ward No.	Slum / Non - Slum	Beneficiary Name	Father's / Husband's Name	Caste Category ST/SC/OBC/GN	Gender	Religions	Holding No.	Aadhaar No./ Voter Card No.	Photo
223	5	SAHAPUR	SHARMISTHA DAS	PRATIMA DAS	GENERAL	FEMALE	HINDU	159/1/NEW	940860046350	
224	5	SAHAPUR	BISWANATH MAJUMDER	KHAGENDRA	GENERAL	MALE	HINDU	190/1/882	8494118125236	
225	5	SAHAPUR	GOURANGA PODDAR	JITENDRANATH	OBC	MALE	HINDU	192/908	224024819992	
226	5	SAHAPUR	TAPATI MALLICK	HARADHAN MALLICK	SC	FEMALE	HINDU	153/1010	320109095042	
227	5	SAHAPUR	KALPANA MAJUMDER	ABINASH	GENERAL	FEMALE	HINDU	180/895	920968259182	
228	5	SAHAPUR	ALO RANI SHIL	BARADA KANTA	OBC	FEMALE	HINDU	50/1001	557103561699	
229	5	SAHAPUR	DIPIKA DUTTA	ASIT DUTTA	GENERAL	FEMALE	HINDU	188/898	604752562268	
230	5	SAHAPUR	PARESH BISWAS	NITAI BISWAS	SC	MALE	HINDU	196/891	553036447215	
231	5	SAHAPUR	RINA PODDER	ABANI ROY	SC	FEMALE	HINDU	712/NEW	384742355212	
232	5	GARPARA(N)	BISWANATH DEBNATH	BIBHUTI DEBNATH	OBC	MALE	HINDU	305/1138	703539772678	













Chairman
Gobardanga Municipality
North 24 Parganas

Sl. No.	Ward No.	Slum / Non - Slum	Beneficiary Name	Father's / Husband's Name	Caste Category ST/SC/OBC/GN	Gender	Religions	Holding No.	Aadhaar No./ Voter Card No.	Photo
233	5	GARPARA(N)	RABIN DEBNATH	BIBHUTI DEBNATH	OBC	MALE	HINDU	305/1/1138	738265906350	
234	5	GARPARA(N)	SHIBDAS MAJUMDER	BHAKTADAS	GENERAL	MALE	HINDU	343/N/218/ P	327183421722	
235	5	GARPARA(N)	CHITTA RANJAN SARKAR	MAHINDRA SARKAR	SC	MALE	HINDU	483/1/1265	245958008904	
236	5	GARPARA(N)	DIPA BISWAS	BHOLANATH BISWAS	SC	FEMALE	HINDU	711/NEW	368824357135	
237	5	GARPARA(N)	SARMILA DAWN	RABINDRANATH BAIDYA	GENERAL	FEMALE	HINDU	707/NEW	598375404296	
238	5	GARPARA(N)	GOUTAM PAUL	GOUR CHANDRA PAUL	OBC	MALE	HINDU	264/866	893558792234	
239	5	GARPARA(N)	TARUN GHOSH	MIRANJAN GHOSH	OBC	MALE	HINDU	1012/808	657561612073	
240	5	COLLEGE CORNER	SATI PRASAD DEY	JITENDRANATH DEY	OBC	MALE	HINDU	654/278	486294923407	
241	5	COLLEGE CORNER	DIPTI DEY	VASKAR DEY	OBC	FEMALE	HINDU	747/1/2/796	348626794844	
242	5	COLLEGE CORNER	NILESH DAS	KALIPADA DAS	GENERAL	MALE	HINDU	332/158	639245625758	













Chairman

Gobardanga Municipality
North 24 Parganas

Sl. No.	Ward No.	Slum / Non - Slum	Beneficiary Name	Father's / Husband's Name	Caste Category		Gender	Religions	Holding No.	Aadhaar No./ Voter Card No.	Photo
					ST/SC/OBC/GN						
243	5	COLLEGE CORNER	SANTI MONDAL	SANJAY MONDAL		SC	FEMALE	HINDU	747/1/2/797	319152107159	
244	5	COLLEGE CORNER	BIMAL GAIN	CHARUPADA GAIN		SC	MALE	HINDU	661/382	936466953188	
245	5	COLLEGE CORNER	SUNIL MAJUMDER	KARTICK		SC	MALE	HINDU	188/407/1	892644194893	
246	5	COLLEGE CORNER	SANKAR PAUL	INDRASEN PAUL		OBC	MALE	HINDU	160/1008	237988110403	
247	5	COLLEGE CORNER	NIRANJAN DAS	MAHENDRA DAS		SC	MALE	HINDU	801/1/1086/1/2	834076592067	
248	5	COLLEGE CORNER	RADHA RANI DAS	MANORANJAN DAS		SC	FEMALE	HINDU	800/1/1086/1/1	432072513936	
249	5	SUKANTA PALLY	SUDISH SINGH	CHHATTILAL SINGH		GENERAL	MALE	HINDU	801/1085/1	736928295884	
250	5	SUKANTA PALLY	NIRMAL HALDER	NIRANJAN HALDER		SC	MALE	HINDU	471/1/1246	917183236264	
251	5	SUKANTA PALLY	BIPLAB CHANDRA BHADRA	GOPAL CHANDRA BHADRA		GENERAL	MALE	HINDU	576/1/1290	769137321316	
252	5	SUKANTA PALLY	CHITTA RANJAN GHOSH	CHITTA RANJAN GHOSH		OBC	MALE	HINDU	473/1290	536046287660	



Chairman
Gobardanga Municipality
North 24 Parganas

Sl. No.	Ward No.	Slum / Non - Slum	Beneficiary Name	Father's / Husband's Name	Caste Category ST/SC/OBC/GN	Gender	Religions	Holding No.	Aadhaar No./ Voter Card No.	Photo
253	5	SUKANTA PALLY	PURNIMA BARUI	MAHENDRA	SC	FEMALE	HINDU	507/650/1	376889254399	
254	5	SUKANTA PALLY	SHANKAR MONDAL	SURESH MONDAL	SC	MALE	HINDU	478/13/67	66412343997	
255	5	SUKANTA PALLY	AMULYA HALDAR	MADHAB CHANDRA	SC	MALE	HINDU	508/1280	228519556762	
256	5	SUKANTA PALLY	ASHOK BISWAS	NANDALAL BISWAS	SC	MALE	HINDU	970/1264	975870907116	
257	5	SUKANTA PALLY	SANJOY MONDAL	SUDAM MONDAL	SC	MALE	HINDU	467/752/2	779118104902	
258	5	SUKANTA PALLY	RADHA RANI DEBNATH KARMAKAR	AJOY DEBNATH	OBC	FEMALE	HINDU	386/820	681493641379	
259	5	SUKANTA PALLY	MINA DAS MAJUMDER	KALIPADA MAJUMDER	GENERAL	FEMALE	HINDU	523/725	558355771265	
260	5	SUKANTA PALLY	DUKHIRAM SHIL	MEGNATH	SC	MALE	HINDU	609/650/2	481428336764	
261	5	SUKANTA PALLY	CHANAK DAS	KHITISH CHANDRA DAS	SC	MALE	HINDU	714/NEW	697473606603	
262	5	SUKANTA PALLY	SILPI SARKAR	SILPI SARKAR	GENERAL	FEMALE	HINDU	713/NEW	971152012331	











Chairman
Gobardanga Municipality
North 24 Parganas

Sl. No.	Ward No.	Slum / Non - Slum	Beneficiary Name	Father's / Husband's Name	Caste Category ST/SC/OBC/GN	Gender	Religions	Holding No.	Aadhaar No./ Voter Card No.	Photo
263	5	SUKANTA PALLY	KABITA SAHA	KIRAN CHANDRA SAHA	SC	FEMALE	HINDU	717/NEW	846720949350	













Chairman
Gobardanga Municipality
North 24 Parganas

ULB: GOBARDANGA

Sl. No.	Ward No.	Slum / Non - Slum	Beneficiary Name	Father's / Husband's Name	Caste Category		Gender	Religions	Holding No.	Aadhaar No./ Voter Card No.	Photo
					ST/SC/OBC/GN						
264	6	BHATTACHARJEE PARA CHATTERJEEPARA	KARTIK DEBNATH	KALICHARAN DEBNATH	OBC		MALE	HINDU	292/281	599281324937	
265	6	BHATTACHARJEE PARA CHATTERJEEPARA	CHANDRA NATH	SAMBHU NATH	OBC		FEMALE	HINDU	292/281	413003288526	
266	6	BHATTACHARJEE PARA CHATTERJEEPARA	SUKUMAR NATH	KALICHARAN NATH	OBC		MALE	HINDU	292/281	537664147796	
267	6	BHATTACHARJEE PARA CHATTERJEEPARA	CHANDAN NATH	GOPAL NATH	OBC		MALE	HINDU	174/183	572734740892	
268	6	BHATTACHARJEE PARA CHATTERJEEPARA	NIRANJAN NATH	NANIGOPAL NATH	OBC		MALE	HINDU	131/186/2	298106709274	
269	6	BHATTACHARJEE PARA CHATTERJEEPARA	BISHWANATH MUKHERJEE	SUBODH MUKHERJEE	GENERAL		MALE	HINDU	599/73	202665195436	
270	6	BHATTACHARJEE PARA CHATTERJEEPARA	PRATAP SADHUKHAN	DHIREN SADHUKHAN	OBC		MALE	HINDU	299/289	728233121349	
271	6	BHATTACHARJEE PARA CHATTERJEEPARA	SANJIB NATH	SHYAMAL NATH	OBC		MALE	HINDU	223/3502/6	295648004889	
272	6	BHATTACHARJEE PARA CHATTERJEEPARA	SANJIB BISWAS	SUBHAS BISWAS	SC		MALE	HINDU	951/499	351431691216	
273	6	BHATTACHARJEE PARA CHATTERJEEPARA	CHINMOY CHAKRABORTY	JAGODISH CHAKRABORTY	GENERAL		MALE	HINDU	228/547	614203610707	
274	6	BHATTACHARJEE PARA CHATTERJEEPARA	SABYASACHI RAKSHIT	AJIT KUMAR RAKSHIT	GENERAL		MALE	HINDU	176/383	860902710033	



Chairman
Gobardanga Municipality
North 24 Parganas

Sl. No.	Ward No.	Slum / Non - Slum	Beneficiary Name	Father's / Husband's Name	Caste Category ST/SC/OBC/GN	Gender	Religions	Holding No.	Aadhaar No./ Voter Card No.	Photo
275	6	BHATTACHARJEE PARA CHATTERJEEPARA	ASHOK KUMAR DAS	ATUL CHANDRA DAS	SC	MALE	HINDU	451/455	759385728541	
276	6	BHATTACHARJEE PARA CHATTERJEEPARA	KAMALESH SAMADDER	ANANTA KUMAR SAMADDER	GENERAL	MALE	HINDU	476/492	288890130549	
277	6	BHATTACHARJEE PARA CHATTERJEEPARA	SUBIR MAJUMDAR	SUDHIR MAJUMDAR	GENERAL	MALE	HINDU	618/296	577172121055	
278	6	SADHUKAHPARA	ANUP KUMAR NATH	KANAI NATH	OBC	MALE	HINDU	421/85/2	710801349308	
279	6	SADHUKAHPARA	DEBASISH NATH	MRTIUNJOY NATH	OBC	MALE	HINDU	559/444	796353631046	
280	6	SADHUKAHPARA	ANJANA MITRA	PHHANIBHUSAN CHOWDHURY	GENERAL	FEMALE	HINDU	535/1/431	969014064764	
281	6	SADHUKAHPARA	KEYA CHATTERJEE	SAMIR MUKHERJEE	GENERAL	FEMALE	HINDU	334/1/324	757872882954	
282	6	SADHUKAHPARA	UTTAM KUMAR MAHURI	UDDHAB CHANDRA MAHURI	OBC	MALE	HINDU	114/1/1/28	642538708389	
283	6	SADHUKAHPARA	SHANTILATA BAL	LAL BIHARI BHOWMIK	SC	FEMALE	HINDU	8/308	678691687927	
284	6	SADHUKAHPARA	SULATA CHAKRABORTY	KANAI NATH	GENERAL	FEMALE	HINDU	128/187	586586992830	
285	6	SADHUKAHPARA	JHARNA SAHA	SHARABINDU BANIK	SC	FEMALE	HINDU	500/158	299041306105	



Chairman
Gobardanga Municipality
North 24 Parganas

Sl. No.	Ward No.	Slum / Non - Slum	Beneficiary Name	Father's / Husband's Name	Caste Category ST/SC/OBC/GN	Gender	Religions	Holding No.	Aadhaar No./ Voter Card No.	Photo
286	6	SADHUKAHPARA	UMA GHARAMI	KANAI DAS	SC	FEMALE	HINDU	306/287	765376480869	













Chairman
Gobardanga Municipality
North 24 Parganas

ULB: GOBARDANGA

Sl. No.	Ward No.	Slum / Non - Slum	Beneficiary Name	Father's / Husband's Name	Caste Category ST/SC/OBC/GN	Gender	Religions	Holding No.	Aadhaar No./ Voter Card No.	Photo
287	7	1NO COLONY	PROSENJIT SHIL	LT. RAMANI KANTA SHIL	OBC	MALE	HINDU	533/1/NEW	2099 9258 7617	
288	7	1NO COLONY	SAILABALA BANIK	SARABINDU BANIK	GENERAL	FEMALE	HINDU	460/300	2505 8676 0472	
289	7	1NO COLONY	PUTULRANI SHIL	LT. NANI GOPAL SHIL	OBC	FEMALE	HINDU	341/151	4824 2440 0381	
290	7	1NO COLONY	SAMAR DEY	LT. SURENDRANATH DEY	GENERAL	MALE	HINDU	235/466/2	6482 1800 1971	
291	7	1NO COLONY	DEPALI DHALI	LT. GOKUL KRISHNA DHALI	OBC	FEMALE	HINDU	315/93/1	7690 2131 7877	
292	7	1NO COLONY	GITA SHIL	LT. GOPAL SHIL	OBC	FEMALE	HINDU	336/388	398257845361	
293	7	1NO COLONY	NEPAL SHIL	LT. LAXMI KANTA SHIL	OBC	MALE	HINDU	336/388	9157 9828 5310	
294	7	1NO COLONY	GITA KUNDU	GOKUL CHANDRA KANDU	GENERAL	MALE	HINDU	136/188	2637 8374 6059	
295	7	1NO COLONY	GOBINDA BISWAS	LT. GOPAL BISWAS	SC	MALE	HINDU	21/205	7317 6800 0249	



Chairman
Gobardanga Municipality
North 24 Parganas

Sl. No.	Ward No.	Slum / Non - Slum	Beneficiary Name	Father's / Husband's Name	Caste Category ST/SC/OBC/GN	Gender	Religions	Holding No.	Aadhaar No./ Voter Card No.	Photo
296	7	1NO COLONY	KALA CHAND HOWLADER	LT. LAXMI KANTA HAWLADER	SC	MALE	HINDU	446/578	6232 7631 9647	
297	7	1NO COLONY	RAM KRISHNA HALDER	LT. JOGESH HALDER	GENERAL	MALE	HINDU	414/103	6991 6558 3939	
298	7	1NO COLONY	ANITA GHOSH	KARTICK GHOSH	GENERAL	FEMALE	HINDU	271/1/395	3324 8036 6812	
299	7	1NO COLONY	ANUP ROY	LT. BIBHUTI BHUSHAN ROY	SC	MALE	HINDU	266/261	9551 8001 2450	
300	7	1NO COLONY	SHIKHA DUTTA	LT.SADHAN DUTTA	GENERAL	FEMALE	HINDU	570/583	4179 2768 2125	
301	7	1NO COLONY	BINYO DAS	HARIPADA DAS	SC	MALE	HINDU	323/175	9537 0111 6512	
302	7	1NO COLONY	CHANDANA CHAKRABORTY	LT.NARAYAN CHAKRABORTY	GENERAL	FEMALE	HINDU	281/592	2901 5118 2505	
303	7	1NO COLONY	DEPALI DAS	LT. SANKAR DAS	SC	FEMALE	HINDU	275//394	2227 0441 1738	
304	7	1NO COLONY	DIPU SARKAR	LT. MANTU SARKAR	GENERAL	FEMALE	HINDU	200/424	8722 2808 3625	
305	7	1NO COLONY	TUTUN DAS	BASUDEB DAS	GENERAL	MALE	HINDU	247/1/3/79	3745 0301 4055	



Chairman
Gobardanga Municipality
North 24 Parganas

Sl. No.	Ward No.	Slum / Non - Slum	Beneficiary Name	Father's / Husband's Name	Caste Category ST/SC/OBC/GN	Gender	Religions	Holding No.	Aadhaar No./ Voter Card No.	Photo
306	7	1NO COLONY	BIPUL MAJUMDER	LT. KARTICK MAJUMDER	GENERAL	MALE	HINDU	189/406	9826 3343 1624	
307	7	1NO COLONY	BASUDEV BISWAS	LT. JOGENDRANATH BISWAS	SC	MALE	HINDU	464/236	3706 2172 4416	
308	7	PAUL PARA	NAMITA CHAKRABORTY	LT. DEB NARYAN CHAKRABORTY	GENERAL	FEMALE	HINDU	214/473	2142 0800 6899	
309	7	PAUL PARA	RAJU SAHA	NANTU SAHA	GENERAL	MALE	HINDU	267/398	3056 2031 7293	
310	7	PAUL PARA	PRANAB KUMAR ROY	LT. PHANI BHUSHON ROY	GENERAL	MALE	HINDU	226/427	5869 4481 2458	
311	7	PAUL PARA	GOURANGA DAS	LT. SRIMANTA DAS	GENERAL	MALE	HINDU	39/609	4448 4754 7037	
312	7	PAUL PARA	KALIMATI DAS	LT. NAGEN DAS	SC	FEMALE	HINDU	580/556	4176 6529 6138	
313	7	PAUL PARA	GOPAL CHANDRA SAHA	LT. HARANDRA MOHAN SAHA	GENERAL	MALE	HINDU	41/561	4393 1273 7017	
314	7	PAUL PARA	ARUN MUKHERJEE	SAILENDRANATH	GENERAL	MALE	HINDU	283/391	7200 4089 1486	
315	7	BABU PARA	KANU DAS	SAILENDRANATH	SC	MALE	HINDU	319/2/174	2574 0232 2320	





Chairman
Gobardanga Municipality
North 24 Parganas

Sl. No.	Ward No.	Slum / Non - Slum	Beneficiary Name	Father's / Husband's Name	Caste Category ST/SC/OBC/GN	Gender	Religions	Holding No.	Aadhaar No./ Voter Card No.	Photo
316	7	BABU PARA	DHRUBA NARAYAN BANIK	LT. JALADHAR BANIK	OBC	MALE	HINDU	198/490	4782 4606 3253	
317	7	BABU PARA	BIPLAB DUTTA	LT. BIRESHWAR DUTTA	GENERAL	MALE	HINDU	518/234	7018 6012 2305	
318	7	BABU PARA	RUMA DAS	RANJAN DAS	SC	FEMALE	HINDU	161/1/1/22	5592 3909 3315	
319	7	BABU PARA	GOUTAM ROY	RATAN ROY	GENERAL	MALE	HINDU	377/1/110	6612 7359 2455	
320	7	BABU PARA	LAXMI RANI DAS	LT. HARIPADA DAS	SC	FEMALE	HINDU	323/175	5513 7480 4718	
321	7	BABU PARA	DULAL BAGCHI	LT. MAKHAN BAGCHI	GENERAL	MALE	HINDU	344/249	9165 15921731	
322	7	BABU PARA	SHIPRA(SEBA) DAS	KRISHANPADA DAS	SC	FEMALE	HINDU	546/1/NEW	2440 8561 3848	
323	7	BABU PARA	SACHINDRANATH SAMADDAR	SUDHIR SAMADDAR	GENERAL	MALE	HINDU	349/365/1	4639 8865 4857	
324	7	BABU PARA	SADHAN PAUL	SUNITI PAUL	GENERAL	MALE	HINDU	18/198	7393 1102 6685	
325	7	BABU PARA	MATHUR DAS	MUNICIPAL CHANDRA DAS	GENERAL	MALE	HINDU	164/2/220	9310 0343 4357	



Chairman
Gobardanga Municipality
North 24 Parganas

Sl. No.	Ward No.	Slum / Non - Slum	Beneficiary Name	Father's / Husband's Name	Caste Category ST/SC/OBC/GN	Gender	Religions	Holding No.	Aadhaar No./ Voter Card No.	Photo
326	7	BABU PARA	BABUL SAHA	HIMANGSHU SAHA	GENERAL	MALE	HINDU	284/393	8970 7660 5412	
327	7	BABU PARA	MAYA KANDU	LT.BISHNUPADA KUNDU	GENERAL	FEMALE	HINDU	181/227/2	7910 6157 1137	
328	7	BABU PARA	SUMAN CHOWDHURY	RATAN CHOWDHURY	GENERAL	MALE	HINDU	4/541	988123926823	













Chairman
Gobardanga Municipality
North 24 Parganas

ULB: GOBARDANGA

Sl. No.	Ward No.	Slum / Non - Slum	Beneficiary Name	Father's / Husband's Name	Caste Category ST/SC/OBC/GN	Gender	Religions	Holding No.	Aadhaar No./ Voter Card No.	Photo
329	8	SUBHAS PALLY	JOYTHNA SARKAR	SUKHLAL	OBC	FEMALE	HINDU	180/400/11	448653261684	
330	8	SUBHAS PALLY	SANJOY BISWAS	SURESH BISWAS	SC	MALE	HINDU	208/400/N	275222767501	
331	8	SUBHAS PALLY	SUMATI BALA CHANDA	ANILA	OBC	FEMALE	HINDU		924459338186	
332	8	SUBHAS PALLY	ARGHYA PAUL	ASHIM	OBC	MALE	HINDU	418/1/4	599368519451	
333	8	SUBHAS PALLY	TAPASH KANTI DAS	KRISHNALAL	SC	MALE	HINDU		377142172789	
334	8	SUBHAS PALLY	UNNATI SARKAR	NEPAL	SC	FEMALE	HINDU	315/411/1	966742399852	
335	8	SUBHAS PALLY	DEBUDAS DHALI	SASHADHAR DHALI	SC	MALE	HINDU	229/504	404612775266	
336	8	SUBHAS PALLY	SHYAMAL BISWAS	HARENDRA	SC	MALE	HINDU	241/400/N	759993697436	
337	8	SUBHAS PALLY	TRISHNA GANGULI	JIDGENDRANATH	GENERAL	FEMALE	HINDU		342439212886	













Chairman
Gobardanga Municipality
North 24 Parganas

Sl. No.	Ward No.	Slum / Non - Slum	Beneficiary Name	Father's / Husband's Name	Caste Category ST/SC/OBC/GN	Gender	Religions	Holding No.	Aadhaar No./ Voter Card No.	Photo
338	8	SUBHAS PALLY	MRINAL GANGULI	SUNIL	GENERAL	MALE	HINDU		599896074860	
339	8	SUBHAS PALLY	ASHOK KUMAR BISWAS	GOPI CHANDRA	SC	MALE	HINDU		648147014635	
340	8	SUBHAS PALLY	PARESH HALDER	BIPIN HALDER	SC	MALE	HINDU		468172905523	
341	8	SUBHAS PALLY	KAKALI BISWAS	RATAN BISWAS	SC	FEMALE	HINDU		548124546758	
342	8	SUBHAS PALLY	KOUSHIK SARKAR	NARAYAN CH SARKAR	SC	MALE	HINDU	594/380	774168816674	
343	8	SUBHAS PALLY	SUKUMAR MONDAL	SHUKCHAND	SC	MALE	HINDU		575343778861	
344	8	SUBHAS PALLY	ARABINDU DAS	HARASIT DAS	SC	MALE	HINDU	64/9	407397761213	
345	8	SUBHAS PALLY	NARESH HOWLADAR	NAKUL	SC	MALE	HINDU	210/400/NE W	997132734683	
346	8	SUBHAS PALLY	BINATA SARKAR	KALIPADA DHALI	SC	FEMALE	HINDU	245/399/1N EW	365691664868	
347	8	SUBHAS PALLY	JYOTSNA BISWAS	MOTILAL	SC	FEMALE	HINDU	256/399/1/ N	835649308592	



Chairman
Gobardanga Municipality
North 24 Parganas

Sl. No.	Ward No.	Slum / Non - Slum	Beneficiary Name	Father's / Husband's Name	Caste Category ST/SC/OBC/GN	Gender	Religions	Holding No.	Aadhaar No./ Voter Card No.	Photo
348	8	SUBHAS PALLY	SANAKAR CHANDRA BHATTACHARYA	NAGAENDRANATH	GENERAL	MALE	HINDU		429955813080	
349	8	SUBHAS PALLY	JAYDEB MONDAL	SHIBU	OBC	MALE	HINDU		424605758626	
350	8	SUBHAS PALLY	RABIN BISWAS	BHAGYADHAR	SC	MALE	HINDU	369/311	294424500647	
351	8	SUBHAS PALLY	KRISHNA MISTRI	KEDAR MISTRI	SC	MALE	HINDU	257/399/1	261578670810	
352	8	SUBHAS PALLY	RINA MODAK	BUJOY MODAK	SC	FEMALE	HINDU	612/388	264747605362	
353	8	SUBHAS PALLY	SWAPAN BISWAS	ANATH BISWAS	SC	MALE	HINDU	533/270	432059997267	
354	8	SUBHAS PALLY	GOUTAM HOWLADER	TARAK	GENERAL	MALE	HINDU	253/399/1	899908521607	
355	8	SUBHAS PALLY	SADHAN MRIDHA	NIRANJAN	GENERAL	MALE	HINDU	25//399/1	217614679636	
356	8	SUBHAS PALLY	GITA BAIN	SURESH BAIN	SC	FEMALE	HINDU	196/5/399/1	958266090642	
357	8	SUBHAS PALLY	BADAL DAS	AMULLYA DAS	SC	MALE	HINDU	238/399/1/6	8993626507871	



Chairman

Gobardanga Municipality
North 24 Parganas

Sl. No.	Ward No.	Slum / Non - Slum	Beneficiary Name	Father's / Husband's Name	Caste Category ST/SC/OBC/GN	Gender	Religions	Holding No.	Aadhaar No./ Voter Card No.	Photo
358	8	SUBHAS PALLY	RENUBALA CHAKRABORTY	FANIBHUSAN	GENERAL	FEMALE	HINDU		200343045390	
359	8	SUBHAS PALLY	RAMENDRANATH HALDAR	RABINDRANATH	GENERAL	MALE	HINDU		766196097525	
360	8	SUBHAS PALLY	RABIN KRITTANIYA	MUKUNDA	GENERAL	MALE	HINDU		625862436326	
361	8	SUBHAS PALLY	KARTICK CH. MONDAL	DEBIDAS	SC	MALE	HINDU	397/413	475575057267	
362	8	SUBHAS PALLY	ARUN DAS	MANINDRANATH	GENERAL	MALE	HINDU	293/154	390465231641	
363	8	SUBHAS PALLY	MANIK MAJUMDER	JOGASWAR	GENERAL	MALE	HINDU	549/138/1	316176848636	
364	8	SUBHAS PALLY	MRINAL KANTI SARKAR	CHITTARANJAN	GENERAL	MALE	HINDU	227/498	949113488985	
365	8	SUBHAS PALLY	TAPAN DAS	GOPAL	SC	MALE	HINDU	338//147/2	843997626749	
366	8	SUBHAS PALLY	BIVA HALDER	HIRALAL	SC	FEMALE	HINDU	196/7/399/1	421289717192	
367	8	SUBHAS PALLY	KAJAL KAHAR	KAJAL KAHAR	GENERAL	MALE	HINDU	408/214/1	390958374903	







Chairman
Gobardanga Municipality
North 24 Parganas

Sl. No.	Ward No.	Slum / Non - Slum	Beneficiary Name	Father's / Husband's Name	Caste Category ST/SC/OBC/GN	Gender	Religions	Holding No.	Aadhaar No./ Voter Card No.	Photo
368	8	SUBHAS PALLY	RAJU DAS	RABIN DAS	SC	MALE	HINDU	249/4002/N	518154944087	
369	8	SUBHAS PALLY	PUSPA DEY	KHITISH CH DEY	GENERAL	FEMALE	HINDU	385/129	529540471644	
370	8	SUBHAS PALLY	NEPAL PAUL	SUBAL PAUL	SC	MALE	HINDU	551/1116/1/1	571072750151	
371	8	SAMARDER PARA	SHIBPADA KAR	ABHILASH	SC	MALE	HINDU	150/61	231212469976	
372	8	SAMARDER PARA	BIBHARANI KAR	SUBAL	SC	FEMALE	HINDU	22/343	580022402282	
373	8	SAMARDER PARA	PROBIR BISWAS	MADHAB CH BISWAS	SC	MALE	HINDU	142/42	927218770179	
374	8	SAMARDER PARA	RAJU BISWAS	SATYACHARAN BISWAS	SC	MALE	HINDU	146/27/2	464868012446	
375	8	SAMARDER PARA	PRAMATHA DHALI	PULIN DHALI	SC	MALE	HINDU	284/380/2	305123684315	
376	8	SAMARDER PARA	NAYAN BISWAS	GOUR MOHAN	SC	MALE	HINDU	95/1/37	798597303251	
377	8	SAMARDER PARA	SULEKHA RANI MONDAL	SUBODH CHANDRA DALAL	OBC	FEMALE	HINDU		468565707533	



Chairman

Gobardanga Municipality
North 24 Parganas

Sl. No.	Ward No.	Slum / Non - Slum	Beneficiary Name	Father's / Husband's Name	Caste Category ST/SC/OBC/GN	Gender	Religions	Holding No.	Aadhaar No./ Voter Card No.	Photo
378	8	SAMARDER PARA	PUSPA DAS	ATAL CHANDRA	SC	MALE	HINDU	137/377/7	750127689195	
379	8	SAMARDER PARA	SACHINDRANATH MUKHERJEE	RABINDRANATH MUKHEREJEE	GENERAL	MALE	HINDU	24/333	586309445109	
380	8	SAMARDER PARA	SUSANTA BAG	SATYARANJAN BAG	SC	MALE	HINDU	270/379/N	410886842596	
381	8	SAMARDER PARA	PUTUL DAS	MANIK DAS	SC	FEMALE	HINDU	94/36/1	633617637298	
382	8	KANAINATTASH AL PARA	UMAPADA DAS	HARANCHANDRA	SC	MALE	HINDU	471/1/454	914223133057	
383	8	KANAINATTASH AL PARA	ILA DEY	SAILENDRA NATH	SC	FEMALE	HINDU	494/260	647097261968	
384	8	KANAINATTASH AL PARA	GANESH ROY	BATAKRISHNA ROY	OBC	MALE	HINDU		412311047236	
385	8	KANAINATTASH AL PARA	DEBASISH HALDER	KHITISH HALDER	SC	MALE	HINDU	614/377/9	547278694141	
386	8	SAMARDER PARA	BHONDUL KAYPUTRA	TARAK KAYPUTRA	GENERAL	MALE	HINDU	280/1119/N	615372589955	
387	8	SAMARDER PARA	BISWAJIT BALA	JITENDRA NATH BATAKRISHNA	GENERAL	MALE	HINDU	95/2/37	739587938419	



Chairman

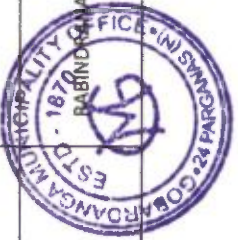

Gobardanga Municipality
North 24 Parganas

Sl. No.	Ward No.	Slum / Non - Slum	Beneficiary Name	Father's / Husband's Name	Caste Category ST/SC/OBC/GN	Gender	Religions	Holding No.	Aadhaar No./ Voter Card No.	Photo
388	8	SAMARDER PARA	SHYAMAL DASROY	SUDHIR	GENERAL	MALE	HINDU	88/96/2	775077882674	
389	8	SAMARDER PARA	SWAPAN BANIK	NITAI BANIK	OBC	MALE	HINDU	101/514	294339080554	
390	8	SAMARDER PARA	JIBAN ADHIKARY	SUBHAS ADHIKARY	GENERAL	MALE	HINDU	379/5/123	796687723084	
391	8	SAMARDER PARA	BISHAKHA ROY	BABUL ROY	SC	FEMALE	HINDU	466/1/167	297913025578	
392	8	SAMARDER PARA	GOUTAM PAL	ROYCHARAN	SC	MALE	HINDU	490/456	656013205882	
393	8	SAMARDER PARA	ASHOK BISWAS	MADHUSUDAN	SC	MALE	HINDU	310/148	666176835095	
394	8	SAMARDER PARA	NEPAL BISWAS	SHIBPADA BISWAS	SC	MALE	HINDU	272/279/2	382216710126	
395	8	SAMARDER PARA	HRIDAL GHOSH	ANIL	OBC	MALE	HINDU	612/388	645244182419	
396	8	SAMARDER PARA	RAJU CHAKRABORTY	BIMAL CHAKRABORTY	GENERAL	MALE	HINDU	55/07	873563285328	
397	8	SAMARDER PARA	TINKU MODAK	RABINDRANATH MODAK	GENERAL	FEMALE	HINDU		292273294531	



Chairman





Gobardanga Municipality
North 24 Parganas

Sl. No.	Ward No.	Slum / Non - Slum	Beneficiary Name	Father's / Husband's Name	Caste Category ST/SC/OBC/GN	Gender	Religions	Holding No.	Aadhaar No./ Voter Card No.	Photo
398	8	SAMARDER PARA	SANDIP CHAKRABORTY	MANORANJAN CHAKRABORTY	GENERAL	MALE	HINDU	690/32/5	971098410037	
399	8	SAMARDER PARA	PINTU MONDAL	KALIPADA KAYPUTRA	SC	MALE	HINDU		387517961873	
400	8	SAMARDER PARA	KRISHNA KAR	DULAL CHANDRA KAR	SC	MALE	HINDU		423927341390	
401	8	SAMARDER PARA	ASIM BISWAS	MANOHAR BISWAS	SC	MALE	HINDU		394891782681	





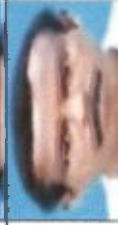

Chairman
Gobardanga Municipality
North 24 Parganas

ULB: GOBARDANGA

Sl. No.	Ward No.	Slum / Non - Slum	Beneficiary Name	Father's / Husband's Name	Caste Category		Gender	Religions	Hoiding No.	Aadhaar No./ Voter Card No.	Photo
					ST/SC/OBC/GN	GENERAL					
402	9	KUTHIPARA	GOUTAM MUKHERJEE	BIJOY MUKHERJEE	GENERAL	GENERAL	MALE	HINDU	276/781	658344959694	
403	9	KUTHIPARA	PARIMAL BARAI	PANCHANAN BARAI	SC	GENERAL	MALE	HINDU	754/1/765	980489377241	
404	9	KUTHIPARA	TARAPADA SARKAR	HEMCHANDRA	GENERAL	GENERAL	MALE	HINDU	210/NEW	351161177703	
405	9	BATTALA	GOPAL MONDAL	HARENDRANATH	OBC	GENERAL	MALE	HINDU	128/4/272	561758495970	
406	9	BATTALA	ASHUTOSH DEBNATH	KARTICK	OBC	GENERAL	MALE	HINDU	86/295	328266105049	
407	9	BATTALA	LAXMAN HALDER	LALMOHAN	SC	GENERAL	MALE	HINDU	807/531	517506003760	
408	9	BATTALA	CHAMPA BISWAS	NETAI	OBC	GENERAL	FEMALE	HINDU	322/NEW	417101110728	
409	9	BURMACOLONY	MAYNARANI PAUL	BINOD	OBC	GENERAL	FEMALE	HINDU	619/458	591007672331	
410	9	BURMACOLONY	KALPANA BYAPARI	SUDHIR	SC	GENERAL	FEMALE	HINDU	69/510/1	530403371292	



Chairman
Gobardanga Municipality
North 24 Parganas

Sl. No.	Ward No.	Slum / Non - Slum	Beneficiary Name	Father's / Husband's Name	Caste Category ST/SC/OBC/GN	Gender	Religions	Holding No.	Aadhaar No./ Voter Card No.	Photo
411	9	BURMACOLONY	BANDANA ROY HALDER	PINTU	SC	FEMALE	HINDU	75/296	397917687005	
412	9	BURMACOLONY	GITA DAS	NARENDRA	SC	FEMALE	HINDU	70/1//868	737983063419	
413	9	BURMACOLONY	BIDHAN PAUL	ATUL	OBC	MALE	HINDU	617/453/1	73986974330	
414	9	JAMUNA COLONY	MONIMOHAN SARKAR	MUKUNDA	SC	MALE	HINDU	287/1243	585136647034	
415	9	JAMUNA COLONY	SWAPAN MONDAL	SUKHLAL	SC	MALE	HINDU	40/NEW	554668698684	
416	9	JAMUNA COLONY	SANJIP MONDAL	GUNADHAR	SC	MALE	HINDU	290/NEW	280743695856	
417	9	AKHILPALLY	NETAI DAS	HARIPADA	SC	MALE	HINDU	536/1/1/446	574174932094	
418	9	AKHILPALLY	SUNIL MADHU	NETAI	SC	MALE	HINDU	365/NEW	793261732204	
419	9	AKHILPALLY	MOTILAL SAMADDAR	RAI CHARAN	SC	MALE	HINDU	346/363	526864147947	
420	9	AKHILPALLY	BISWANATH DAS	DHIRENDRA	SC	MALE	HINDU	341/906	381313017093	













Sl. No.	Ward No.	Slum / Non - Slum	Beneficiary Name	Father's / Husband's Name	Caste Category		Gender	Religions	Holding No.	Aadhaar No./ Voter Card No.	Photo
					ST/SC/OBC/GN						
421	9	AKHILPALLY	USHA RANI HALDER	AKKUR	SC		FEMALE	HINDU	402/946	816373114324	
422	9	AKHILPALLY	BANI DEY	ASHOK	GENERAL		FEMALE	HINDU	628/NEW	796037419632	
423	9	AKHILPALLY	BIDHAN MISTRY	NAREN	SC		MALE	HINDU	423/NEW	429351550535	
424	9	AKHILPALLY	NARAYAN PAUL	SITANATH	OBC		MALE	HINDU	481/NEW	672901289750	
425	9	AKHILPALLY	MADHU SUDAN HALDER	MAHENDRA	SC		MALE	HINDU	375/348	689485249094	
426	9	AKHILPALLY	GANESH GOSWAMI	NAGARBASI	SC		MALE	HINDU	386/2/159	246942053724	
427	9	AKHILPALLY	KANAI BISWAS	KARNADHAR	SC		MALE	HINDU	550/1214	879036128245	
428	9	AKHILPALLY	UTTAM MAJHI	AMAL	SC		MALE	HINDU	476/1102	951257267475	
429	9	AKHILPALLY	JAYANTI MISTRY	JIBAN	SC		FEMALE	HINDU	424/NEW	407732656759	
430	9	AKHILPALLY	NITAI BISWAS	SUREN			MALE	HINDU	762/1187	503606604359	



Chairman

Gobardanga Municipality
North 24 Parganas

Sl. No.	Ward No.	Slum / Non - Slum	Beneficiary Name	Father's / Husband's Name	Caste Category		Gender	Religions	Holding No.	Aadhaar No./ Voter Card No.	Photo
					ST/SC/OBC/GN						
431	9	AKHILPALLY	HIRALAL SARDAR	GOPAL	ST		MALE	HINDU	374/355	874108283121	
432	9	AKHILPALLY	SANKAR MONDAL	SUKHARANJAN MONDAL	SC		MALE	HINDU	621/2	256004537587	
433	9	AKHILPALLY	SHEKHAR SARKAR	JYOTISH CHANDRA SARKAR	SC		MALE	HINDU	609/675	379372556383	
434	9	AKHILPALLY	SHANTI RANJAN BASU	JADURAM	SC		MALE	HINDU	735/233/3	426793564699	
435	9	AKHILPALLY	NIKUNJO MAJHI	NAGAR BASI	SC		MALE	HINDU	512/2	365392397984	
436	9	AKHILPALLY	SURAJIT MOHALDER	SUBHAS	SC		MALE	HINDU	11/256	962132328854	
437	9	AKHILPALLY	SHANKAR RAY	GUNADHAR	SC		MALE	HINDU	95/855	326381281005	
438	9	AKHILPALLY	BARUN SARDAR	ASHUTOSH	ST		MALE	HINDU	376/356	775519500392	
439	9	AKHILPALLY	GOLAPI PAUL	BINOY	OBC		FEMALE	HINDU	482/NEW	728993180082	
440	9	AKHILPALLY	AMAL SANA	BIRENDRA	SC		MALE	HINDU	489/NEW	821882380041	



Chairman

Gobardanga Municipality
North 24 Parganas

Sl. No.	Ward No.	Slum / Non - Slum	Beneficiary Name	Father's / Husband's Name	Caste Category ST/SC/OBC/GN	Gender	Religions	Holding No.	Aadhaar No./ Voter Card No.	Photo
441	9	AKHILPALLY	HASILATA TIKADER	DINESH	SC	FEMALE	HINDU	468/NEW	591862243137	



Chairman
Gobardanga Municipality
North 24 Parganas

ULB: GOBARDANGA

Sl. No.	Ward No.	Slum / Non - Slum	Beneficiary Name	Father's / Husband's Name	Caste Category		Gender	Religions	Holding No.	Aadhaar No./ Voter Card No.	Photo
					ST/SC/OBC/GENERAL	GENERAL					
442	10	SARKAR PARA NORTH	BISWANATH BHATTACHARJEE	PARTHA BHATTACHARJEE	GENERAL	GENERAL	MALE	HINDU	339/912	7937 2996 5063	
443	10	SARKAR PARA NORTH	INDRANI ROY	NIRAPADA ROY	SC	SC	FEMALE	HINDU	314/1/595	9945 0547 8284	
444	10	SARKAR PARA NORTH	DEBDAS DEY	LATE, INDUBHUSHAN DEY	GENERAL	GENERAL	MALE	HINDU	275/818	8359 1054 6060	
445	10	SARKAR PARA	PRANAB TARAFDER	JAGANNATH TARAFDER	GENERAL	GENERAL	MALE	HINDU	299/176	2732 3542 9283	
446	10	SARKAR PARA	INDRAJIT BISWAS	BHAGIRATH BISWAS	GENERAL	GENERAL	MALE	HINDU	456/1/120	6587 8776 8244	
447	10	SARKAR PARA	BISWAJIT BISWAS	SUDAM BISWAS	GENERAL	GENERAL	MALE	HINDU	463/89	5102 6269 8373	
448	10	SARKAR PARA	SANDIP BISWAS	JOYGOPAL BISWAS	GENERAL	GENERAL	MALE	HINDU	394/1/154	5619 3123 3979	
449	10	SARKAR PARA	SANJIB BISWAS	PRAFULLA BISWAS	SC	SC	MALE	HINDU	383/158	5060 3000 6687	
450	10	RAIL COLONY	SHIBU CHANDRA DAS	RADHARAMAN DAS	SC	SC	MALE	HINDU	114/1/1117	3020 7233 2593	
451	10	RAIL COLONY	SHYAMAL SARKAR		SC	SC	MALE	HINDU	811/NEW	6454 6027 3947	













Chairman
811/NEW

Gobardanga Municipality
North 24 Parganas

Sl. No.	Ward No.	Slum / Non - Slum	Beneficiary Name	Father's / Husband's Name	Caste Category		Gender	Religions	Holding No.	Aadhaar No./ Voter Card No.	Photo
					ST/SC/OBC/GENERAL						
452	10	RAIL COLONY	GOBINDA DAS	LATE, GOPAL DAS	SC		MALE	HINDU	108/2/977	7108 7882 9320	
453	10	RAIL COLONY	PANCHU GOPAL DEBNATH	LATE, SANTOSH DEBNATH	GENERAL		MALE	HINDU	101/2/1191	6740 1355 5706	
454	10	TANT COLONY	HAREKRISHNA GHARAMI	LATE, MANAHAR GHARAMI	SC		MALE	HINDU	227/4/251	2942 1733 2383	
455	10	TANT COLONY	GOURANGA DEBNATH	PRASANNA KUMAR DEB	GENERAL		MALE	HINDU	219/1077	5176 8416 4246	
456	10	TANT COLONY	PANCHANAN SHIL	LATE, AMULYA SHIL	OBC		MALE	HINDU	262/2/816	3975 0673 7030	
457	10	TANT COLONY	ABHIJIT HALDER	LATE, SUDHIR HALDER	SC		MALE	HINDU	252/1049	5672 8565 1056	
458	10	TANT COLONY	CHANDIDAS DEY	LATE, INDUBHUSHAN DEY	GENERAL		MALE	HINDU	275/818	4945 4952 2636	
459	10	TANT COLONY	AMULYA MONDAL	LATE, NIRODH MONDAL	SC		MALE	HINDU	213/N/984 /P	6587 2348 3152	
460	10	TANT COLONY	SUSHANTA BISWAS	LATE, DUKHIRAM BISWAS	GENERAL		MALE	HINDU	265/825	6567 6254 4816	
461	10	SARKARPARA SOUTH	JAKIR HOSEN MONDAL	LATE, NARBOX MONDAL	OBC		MALE	MUSLIM	1024/2/850	4487 6341 3664	













Chairman
Gobardanga Municipality
North 24 Parganas

Sl. No.	Ward No.	Slum / Non - Slum	Beneficiary Name	Father's / Husband's Name	Caste Category		Gender	Religions	Holding No.	Aadhaar No./ Voter Card No.	Photo
					ST/SC/OBC/GENERAL						
462	10	SARKAR PARA	APARNA BISWAS	SAMBHUNATH	GENERAL		FEMALE	HINDU	421/1/147	657454831429	
463	10	SARKAR PARA	GANESH BISWAS	HARUGOPAL	GENERAL		MALE	HINDU	453/3/111	755018959360	
464	10	SARKAR PARA	ALOKE BISWAS	MANILAL BISWAS	GENERAL		MALE	HINDU	217/1051/2	425393178705	
465	10	SARKAR PARA	SUSAMA HALDER	SHYAMAL HALDER	SC		FEMALE	HINDU	291/804	973504734649	
466	10	SARKAR PARA	NEMAI CH BISWAS	DULAL CHANDRA	GENERAL		MALE	HINDU	580/1040/1	267670204891	
467	10	SARKAR PARA	GOUR GOPAL BISWAS	PATIRAM	GENERAL		MALE	HINDU	454/118	589923829572	
468	10	SARKAR PARA	DIPAK KUMAR BISWAS	SHIB CHANDRA BISWAS	GENERAL		MALE	HINDU	455/119	552395756290	
469	10	SARKAR PARA	NILADRI CHAKRABORTY	NIHAR RANJAN CHAKRABORTY	GENERAL		MALE	HINDU	395/199	626998079095	
470	10	SARKAR PARA	NABENDU KUMAR ROY	JAYANTA KUMAR	GENERAL		MALE	HINDU	300/173	424496944794	
471	10	SARKAR PARA	SUDEB CHAKRABORTY	KUMUD RANJAN CHAKRABORTY	GENERAL		MALE	HINDU	562/72	5636641022021	





Chairman
Gobardanga Municipality
North 24 Parganas

Sl. No.	Ward No.	Slum / Non - Slum	Beneficiary Name	Father's / Husband's Name	Caste Category		Gender	Religions	Holding No.	Aadhaar No./ Voter Card No.	Photo
					ST/SC/OBC/GENERAL						
472	10	RAIL COLONIY	KRISHNA SIL	HARAN SIL	SC		MALE	HINDU	164/2/07	637504703059	
473	10	RAIL COLONIY	ANNA MONDAL	NETAI	SC		FEMALE	HINDU	196/1/2/21	900752225242	
474	10	SARKAR PARA SOUTH	SHYAMAL PAL	DEBENDRANATH	OBC		MALE	HINDU	62/1014	745091998025	
475	10	SARKAR PARA SOUTH	NIRMAL PAL	DEBENDRANATH	OBC		MALE	HINDU	63/55	892356604017	
476	10	SARKAR PARA SOUTH	KOUSHIK MAHALDER	ASHOKE KUMAR	SC		MALE	HINDU	590/3/1022	315979887492	
477	10	SARKAR PARA SOUTH	JAKIR HOSEN MONDAL	GAFUR	OBC		MALE	MUSLIM	569/81	613832765071	
478	10	SARKAR PARA SOUTH	GOURPADA BISWAS	SUDHIR CHANDRA	SC		MALE	HINDU	28/1027/5	654499633804	
479	10	SARKAR PARA NORTH	SONAI SARDER	BHAGIRATH SARDER	ST		MALE	HINDU	596/349	980197129199	
480	10	SARKAR PARA NORTH	PARITOSH HALDER	MAHENDRA NATH	SC		MALE	HINDU	329/NEW	874525245200	
481	10	SARKAR PARA NORTH	SUNIL SARKAR	JADAV	SC		MALE	HINDU	313/597	213871828457	











Chairman
Gobardanga Municipality
North 24 Parganas

Si. No.	Ward No.	Slum / Non - Slum	Beneficiary Name	Father's / Husband's Name	Caste Category		Gender	Religions	Holding No.	Aadhaar No./ Voter Card No.	Photo
					ST/SC/OBC/GENERAL	GENERAL					
482	10	TANT COLONEY	KAMAL DAS	PATIRAM DAS	GENERAL	GENERAL	MALE	HINDU	264/819/2	233265405920	
483	10	TANT COLONEY	PRASANTA BISWAS	DUKHIRAM	GENERAL	GENERAL	MALE	HINDU	236/814	736519777885	
484	10	TANT COLONEY	SUDHAMAYEE DAS	NARAYAN	GENERAL	GENERAL	FEMALE	HINDU	420/174	684594930123	
485	10	TANT COLONEY	SANJAY ADHYA	SWAPAN	GENERAL	GENERAL	MALE	HINDU	68/4/38	881630716790	
486	10	TANT COLONEY	KALIDAS BAR	GOUR KANTI BAR	GENERAL	GENERAL	MALE	HINDU	445/488	766559005207	
487	10	TANT COLONEY	DEB CHAKRABORTY	SUKUMAR CHAKRABORTY	GENERAL	GENERAL	MALE	HINDU	88/1151	279153264228	













Chairman
Gobardanga Municipality
North 24 Parganas

ULB: GOBARDANGA

Sl. No.	Ward No.	Slum / Non - Slum	Beneficiary Name	Father's / Husband's Name	Caste Category ST/SC/OBC/GN	Gender	Religions	Holding No.	Aadhaar No./ Voter Card No.	Photo
488	11	RAGHUNATHPUR	KARTICK DEBNATH	GANGADHAR DEBNATH	SC	MALE	HINDU	97/633/1	495391191011	
489	11	RAGHUNATHPUR	SWOKAT ALI MONDAL	ARSHAD	OBC-A	MALE	MUSLIM	1000/653/1	899906997387	
490	11	RAGHUNATHPUR	BIJAYA PANDEY	KALICHARAN BAGCHI	SC	FEMALE	HINDU	529/8/441	8703176766993	
491	11	RAGHUNATHPUR	RATAN BISWAS	SATISH BISWAS	SC	MALE	HINDU	227/1/709	332432584956	
492	11	RAGHUNATHPUR	SAHABUDDIN MONDAL	JAMIR MONDAL	OBC-A	MALE	MUSLIM	101/1/N/6 24/P	744630603737	
493	11	RAGHUNATHPUR	PABITRA MISTRY	RADHEYSHYAM	SC	MALE	HINDU	189/N/126 6/P	279691003642	
494	11	RAGHUNATHPUR	AMAL SIKDER	BINOY SIKDER	SC	MALE	HINDU	172/1/723	764597492585	
495	11	RAGHUNATHPUR	SULTAN MONDAL	IMAM MONDAL	OBC-A	MALE	MUSLIM	268/1/650	423045377711	
496	11	RAGHUNATHPUR	MAHIMA BIBI	MAHABUBUR MONDAL	OBC-A	FEMALE	MUSLIM	1082/1/672	275347502358	



Chairman
Gobardanga Municipality
North 24 Parganas











Sl. No.	Ward No.	Slum / Non - Slum	Beneficiary Name	Father's / Husband's Name	Caste Category		Gender	Religions	Holding No.	Aadhaar No./ Voter Card No.	Photo
					ST/SC/OBC/GN						
497	11	RAGHUNATHPUR	SUVRA BAGCHI	TARAPADA BISWAS	SC		FEMALE	HINDU	229/2/717	821454423636	
498	11	RAGHUNATHPUR	RAMANI KR.DAS	BABURAM DAS	SC		MALE	HINDU	152/634	802679537675	
499	11	RAGHUNATHPUR	SHIULI SARKAR	NRIPENDRANATH	SC		FEMALE	HINDU	70/52	490207719670	
500	11	RAGHUNATHPUR	KANAN DEBNATH	HARIHAR DEBNATH	SC		FEMALE	HINDU	96/633	647572565486	
501	11	RAGHUNATHPUR	MADHUSUDAN DAS	NARAVAN DAS	SC		MALE	HINDU	218/736	396932402513	
502	11	RAGHUNATHPUR	SUDHANGSHU RAKSHIT	RADHEYSHYAM	GENERAL		MALE	HINDU		821711556864	
503	11	RAGHUNATHPUR	ANIL CH. HALDER	KRISHNAKANTA HALDER	SC		MALE	HINDU		282394673913	
504	11	RAGHUNATHPUR	KALPANA DAS	JOYDEB DAS	SC		FEMALE	HINDU	132/1/666	368333480365	
505	11	RAGHUNATHPUR	SUMANTA MAJUMDER	KALIPADA MAJUMDDER	GENERAL		MALE	HINDU	1048/768	552978899260	
506	11	RAGHUNATHPUR	SOVA MONDAL		SC		FEMALE	HINDU	176/715	261828072343	



Sl. No.	Ward No.	Slum / Non - Slum	Beneficiary Name	Father's / Husband's Name	Caste Category ST/SC/OBC/GN	Gender	Religions	Holding No.	Aadhaar No./ Voter Card No.	Photo
507	11	RAGHUNATHPUR	BINA HALDER	HAREN MISTRY	SC	FEMALE	HINDU	204/758	369855476435	
508	11	MUSLIMPARA	GOFER MANDAL	MEKAIL	OBC-A	MALE	MUSLIM	318/1/97/1	889811844412	
509	11	MUSLIMPARA	AKBARALI MONDAL	NURBOX	OBC-A	MALE	MUSLIM	310/1044	254107408274	
510	11	MUSLIMPARA	SUNIL KARMAKAR	NARAYAN	OBC	MALE	HINDU	255/809	593758956941	
511	11	MUSLIMPARA	FIRUA BIBI	ABUL	OBC	FEMALE	MUSLIM	302343412088	302343412088	
512	11	MUSLIMPARA	AMAL KU. GHOSH	CHARU	GENERAL	MALE	HINDU	272/837	471753716602	
513	11	MUSLIMPARA	DIN MAHAMMAD MONDAL	SURAT	OBC-A	MALE	MUSLIM	311/1443	407698655778	
514	11	MUSLIMPARA	AMENA BIBI	SALAUDDIN	OBC-A	FEMALE	MUSLIM	319/1/955	298203493388	
515	11	MUSLIMPARA	RAMA RAY	PINTU	GENERAL	FEMALE	HINDU	252/807	730685077417	
516	11	MUSLIMPARA	DIPANKAR BISWAS	DEBITOSH	SC	MALE	HINDU	338/1/380 /14	779804114579	



Chairman
Gobardanga Municipality
North 24 Parganas

Sl. No.	Ward No.	Slum / Non - Slum	Beneficiary Name	Father's / Husband's Name	Caste Category		Gender	Religions	Holding No.	Aadhaar No./ Voter Card No.	Photo
					ST/SC/OBC/GN						
517	11	MUSLIMPARA	ABUL HOSSAIN MONDAL	SADAR ALI	OBC		MALE	MUSLIM	274/69	248977726488	
518	11	MUSLIMPARA	GOURI PAUL	BINAY	GENERAL		FEMALE	HINDU	694/839	652894734097	
519	11	MUSLIMPARA	FULCHURAT BIBI	GOLAM CHHATAR	OBC		FEMALE	MUSLIM	276/89	808090512943	
520	11	MUSLIMPARA	RAFIKUL MMONDAL	NIYAMAT	OBC		MALE	MUSLIM	299/88	358798831645	
521	11	MUSLIMPARA	RIYAKAT MONDAL	JAHANBOX	OBC		MALE	MUSLIM	300/95	374046520886	
522	11	MUSLIMPARA	MOSTAB MONDAL	MAKSED	OBC		MALE	MUSLIM	286/75	352693306983	
523	11	MUSLIMPARA	FAJRUL MANDAL	SELIM	OBC		MALE	MUSLIM	281/74	657698491284	
524	11	MUSLIMPARA	AYANUDDIN GAZI	RAJIAK	OBC		MALE	MUSLIM	330/1097	559537760916	
525	11	MUSLIMPARA	AJJAL MONDAL	ATAP	OBC		MALE	MUSLIM	293/85	736847990177	
526	11	MUSLIMPARA	MALEK MONDAL	DINALI	OBC		MALE	MUSLIM	333/1/1100	665610069437	



Chairman











Gobardanga Municipality
North 24 Parganas

Sl. No.	Ward No.	Slum / Non - Slum	Beneficiary Name	Father's / Husband's Name	Caste Category ST/SC/OBC/GN	Gender	Religions	Holding No.	Aadhaar No./ Voter Card No.	Photo
527	11	MUSLIMPARA	MUJAFFAR MANDAL	RAJIAK	OBC	MALE	MUSLIM	3228/80	269961091702	
528	11	MUSLIMPARA	TAJUL MONDAL	JAHANBOX	OBC	MALE	MUSLIM	290/93/1	831510109410	
529	11	MUSLIMPARA	SAHARAN BIBI	ADAM ALI	OBC	FEMALE	MUSLIM	248/1/2/800	581492991756	
530	11	KOCHER BAGAN	SUSHANTA SARKAR	JYOGENDRA SARKAR	SC	MALE	HINDU	44/1378	259269861862	
531	11	KOCHER BAGAN	GOLAM MONDAL	AYED MONDAL	OBC-A	MALE	MUSLIM		784070882106	
532	11	KOCHER BAGAN	HALIMA BIBI	AMIN MONDAL	OBC-A	FEMALE	MUSLIM	1108/4/861	464313435873	
533	11	KOCHER BAGAN	KALYANI ROY	SACHIN ROY	SC	FEMALE	HINDU	18/1360	219651439949	
534	11	KOCHER BAGAN	ISMAIL MONDAL	AMJET ALI MONDAL	OBC-A	MALE	MUSLIM	1127/NEW	751788969231	
535	11	KOCHER BAGAN	SAFIKUL MONDAL	IBRAHIM MONDAL	OBC-A	MALE	MUSLIM	317/1/97	248820112278	
536	11	KOCHER BAGAN	SANKAR PAUL	SHUBBAR PAUL	SC	MALE	HINDU	64/IN49/P	559542450256	



Chairman

Gobardanga Municipality
North 24 Parganas

Sl. No.	Ward No.	Slum / Non - Slum	Beneficiary Name	Father's / Husband's Name	Caste Category ST/SC/OBC/GN	Gender	Religions	Holding No.	Aadhaar No./ Voter Card No.	Photo
537	11	KOCHER BAGAN	MINATI DAS	HAREKRISHNA DAS	SC	FEMALE	HINDU	73/603/5	658086265773	
538	11	KOCHER BAGAN	NILMANI SARKAR	MADAR SARKAR	SC	MALE	HINDU	28/1352	428774173104	
539	11	KOCHER BAGAN	PARESH MAJUMDAR	GOPAL MAJUMDAR	GENERAL	MALE	HINDU	822/1258	310549994845	
540	11	MANASHAPALLY	BAISHAKHI BISWAS	APURBA	SC	FEMALE	HINDU	574/924	957629166592	
541	11	MANASHAPALLY	MOCCHA BAHU MONDAL	MOHAMMAD	OBC	MALE	MUSLIM	324/858	433922631302	
542	11	MANASHAPALLY	GOLAM MONDAL	SWARUP	OBC	MALE	MUSLIM	326/859	547313968293	
543	11	MANASHAPALLY	MINTU DAS	TARUN KANTI	SC	MALE	HINDU	700/4/893 /1	253914750200	
544	11	MANASHAPALLY	KANAI HOWLADER	NARAYAN	SC	MALE	HINDU	435/409/1	980001747922	
545	11	MANASHAPALLY	PRASANTA BISWAS	ANANTA	SC	MALE	HINDU	414/2/901	772707883325	
546	11	MANASHAPALLY	SHANTIRANJAN DAS	PANCHANAN	SC	MALE	HINDU	515/451	947683324131	



Chairman

Gobardanga Municipality
North 24 Parganas

Sl. No.	Ward No.	Slum / Non - Slum	Beneficiary Name	Father's / Husband's Name	Caste Category		Gender	Religions	Holding No.	Aadhaar No./ Voter Card No.	Photo
					ST/SC/OBC/GN						
547	11	MANASHAPALLY	VISHMA BARUI	DEBENDRA	SC		MALE	HINDU	432/909/2	686202103958	
548	11	MANASHAPALLY	NIRANJAN BARUI	DEBENDRA	SC		MALE	HINDU	432/909/2	866773766726	
549	11	MANASHAPALLY	BABLU SARKAR	TAPAN	GENERAL		MALE	HINDU	373/1015	830820855907	
550	11	MANASHAPALLY	KAMAL MUKHERJEE	KARTICK MUKHERJEE	GENERAL		MALE	HINDU	700/10/89 3/1	283123082964	
551	11	MANASHAPALLY	SUBAL SARKAR	SURYA	SC		MALE	HINDU	489/458	910858872150	
552	11	RAGHUNATHPUR	GOUTAM MONDAL	ATUL MONDAL	SC		MALE	HINDU		343956754340	
553	11	RAGHUNATHPUR	SARJU DAS	GOPAL DAS	SC		FEMALE	HINDU	859/2/696	924223667275	
554	11	RAGHUNATHPUR	BHADRA DAS	RAKHAL DAS	SC		MALE	HINDU	135/680/1	333768085991	
555	11	RAGHUNATHPUR	DILIP DAS	JATINDRANATH DAS	GENERAL		MALE	HINDU	200/1/759	482449395182	
556	11	RAGHUNATHPUR	MIJANUR RAHAMAN	AMIN MONDAL	OBC-A		MALE	MUSLIM	313/862	413058389662	



Sl. No.	Ward No.	Slum / Non - Slum	Beneficiary Name	Father's / Husband's Name	Caste Category ST/SC/OBC/GN	Gender	Religions	Holding No.	Aadhaar No./ Voter Card No.	Photo
557	11	RAGHUNATHPUR	RAHIMA BIBI	RUHUL AMIN	OBC-A	FEMALE	MUSLIM	729/2/1/620	314751910707	
558	11	RAGHUNATHPUR	TARAK BHATTACHARJEE	KASHINATH	GENERAL	MALE	HINDU	1107/438	911407529932	
559	11	RAGHUNATHPUR	SENTU RANJAN MAJUMDER	GIRENDRA	GENERAL	MALE	HINDU	271/836	872890871895	
560	11	RAGHUNATHPUR	UTTAM SARKAR	UDDHAB SARKAR	SC	MALE	HINDU	1046/1/743	611721924934	
561	11	RAJIBPALLY	BIDHAN SH. SARKAR	CHITTARANJAN	SC	MALE	HINDU	556/1/944	656770030845	
562	11	RAJIBPALLY	CHANDANA BASU	SHANKAR BASU	GENERAL	FEMALE	HINDU	602/941	720354425239	
563	11	RAJIBPALLY	PALTU ADHIKARY	HARIPADA	GENERAL	MALE	HINDU	598/937	239766947090	
564	11	RAJIBPALLY	SAILARANI HOWLADER	KALACHAND	SC	FEMALE	HINDU	523/1087	828593635767	
565	11	RAJIBPALLY	REBA KUNDU	GOUTAM KUNDU	GENERAL	FEMALE	HINDU	599/934/2	888226912374	
566	11	RAJIBPALLY	TAPAN MALAKAR	KIRAN CH MALAKAR	SC	MALE	HINDU	514/1076	502872187742	



Gobardanga Municipality
North 24 Parganas

Chairman

Sl. No.	Ward No.	Slum / Non - Slum	Beneficiary Name	Father's / Husband's Name	Caste Category ST/SC/OBC/GN	Gender	Religions	Holding No.	Aadhaar No./ Voter Card No.	Photo
567	11	RAJIBPALLY	MUKTI MISTRY	NAKUL CH MISTRY	SC	FEMALE	HINDU	592/1/929	958102090445	
568	11	SARDARPARA	SUDIP BAGCHI	SUBODH	SC	MALE	HINDU	385/1402	539446054839	
569	11	SARDARPARA	SWAPAN KR. DAS	KHOKAN	SC	MALE	HINDU	414/1//901	275789795208	
570	11	SARDARPARA	KANU SARDAR	HARI SARDAR	ST	MALE	HINDU	403/471	962795062053	
571	11	SARDARPARA	PARBATI ROY	MADHAB	SC	FEMALE	HINDU	493/523	505091543237	
572	11	KOCHER BAGAN	PRASENJIT HALDER	KRISHNAKANTA	SC	MALE	HINDU	17/1/1359	675056553240	
573	11	KOCHER BAGAN	SUKUMAR SARDAR	FAKIR	ST	MALE	HINDU	46/1380	254655989645	
574	11	KOCHER BAGAN	SHUBHA SHIL	ANANDA	GENERAL	MALE	HINDU	755/2/690	760035597323	
575	11	KOCHER BAGAN	BABUR ALI GAZI	HAYET GAZI	OBC	MALE	MUSLIM	627/1/96/1	876628045383	
576	11	MUSLIMPARA	MASDHURI SIKDER	MASDHURI SIKDER	SC	FEMALE	HINDU	172/1/1723	225879413298	



Chairman



Gobardanga Municipality
North 24 Parganas

Sl. No.	Ward No.	Slum / Non - Slum	Beneficiary Name	Father's / Husband's Name	Caste Category ST/SC/OBC/GN	Gender	Religions	Holding No.	Aadhaar No./ Voter Card No.	Photo
577	11	MUSLIMPARA	CHAYNA NANDI	SAMIR NANDI	GENERAL	FEMALE	HINDU	178/711	913222020477	
578	11	MUSLIMPARA	JAIRUL ISLAM MONDAL	ARSAD ALI MONDAL	OBC-A	MALE	MUSLIM	294/84	972554715586	
579	11	MUSLIMPARA	SAMSUR NAHAR	SAHABUDDIN MONDAL	OBC-A	FEMALE	MUSLIM		556114534351	
580	11	MUSLIMPARA	SAMARESH MALLICK	DINABANDHU	SC	MALE	HINDU	482/453	228872903994	
581	11	MUSLIMPARA	USHA ROY	NITYANANDA	SC	FEMALE	HINDU	74/603/4	987141166772	
582	11	MUSLIMPARA	BANDANA ACHARYA	MADHUSUDAN	GENERAL	FEMALE	HINDU	419/1457	446444758108	
583	11	MUSLIMPARA	PUTUL NAG	SUNIL NAG	GENERAL	FEMALE	HINDU	495/387	985356889500	
584	11	MUSLIMPARA	DULURANI SEN	MANILAL	GENERAL	FEMALE	HINDU	409/1458	309726323625	
585	11	MUSLIMPARA	BABU DAS	LAXMIKANTA	GENERAL	MALE	HINDU	429/1/1454	2876001993608	
586	11	MUSLIMPARA	NILIMA BISWAS	RABINDRANATH	GENERAL	FEMALE	HINDU	364/3/465	260600890523	



Chairman

Gobardanga Municipality
North 24 Parganas

Sl. No.	Ward No.	Slum / Non - Slum	Beneficiary Name	Father's / Husband's Name	Caste Category ST/SC/OBC/GN	Gender	Religions	Holding No.	Aadhaar No./ Voter Card No.	Photo
587	11	MUSLIMPARA	BUJOY KUMAR SIKDAR	BILASH SIKDAR	SC	MALE	HINDU	168/N/709 /P	309923270496	
588	11	MUSLIMPARA	HAIDAR ALI MONDAL	ABDUL AJI MONDAL	OBC-A	MALE	HINDU	966/1/673	690349062664	













Chairman
Gobardanga Municipality
North 24 Parganas

ULB: GOBARDANGA











Sl. No.	Ward No.	Stum / Non - Stum	Beneficiary Name	Father's / Husband's Name	Caste Category ST/SC/OBC/GN	Gender	Religions	Holding No.	Aadhaar No./ Voter Card No.	Photo
589	12	SARDER PARA	BUJA BAS	FALU DAS	GENERAL	FEMALE	HINDU	272/552	4115 5083 6587	
590	12	SARDER PARA	TARAK DAS	JOGESH DAS	SC	MALE	HINDU	490/521	2944 1108 4329	
591	12	SARDER PARA	GOPAL MISTRY	BRAJANATH MISTRY	GENERAL	MALE	HINDU	566/909/9	5377 36212632	
592	12	SARDER PARA	HARIPADA CHAKROBARTY	ANANDAMAY	GENERAL	MALE	HINDU	569/912	9748 8677 4054	
593	12	SARDER PARA	MIRA BHADRA	SHRIMANTA BHADRA	GENERAL	FEMALE	HINDU	260/1/258	8700 2810 2003	
594	12	NARKEL BAGAN	MADHAB CHAKRABORTY	NARENDRANATH	GENERAL	MALE	HINDU	909/11/686	4168 9391 6470	
595	12	NARKEL BAGAN	ANJALI BISWAS	GAGAN BISWAS	GENERAL	FEMALE	HINDU	501/536	4161 1559 5608	
596	12	NARKEL BAGAN	MADHABAL CHAKRABORTY	FANIBHUSAN CHAKRSBORTY	GENERAL	MALE	HINDU	570/915	4620 7865 1563	
597	12	NARKEL BAGAN	NETAI SHIL	MANINDRA SHIL	GENERAL	MALE	HINDU	373/1045	5413 8442 6424	



Chairman
Gobardanga Municipality
North 24 Parganas

Sl. No.	Ward No.	Slum / Non - Slum	Beneficiary Name	Father's / Husband's Name	Caste Category ST/SC/OBC/GN	Gender	Religions	Holding No.	Aadhaar No./ Voter Card No.	Photo
598	12	NARKEL BAGAN	BULU MAJUMDER	SACHIN MAJUMDER	GENERAL	FEMALE	HINDU	458/1/1176	3282 1076 0088	
599	12	DHAN COLONY	BIMAN PAIK	BIJAY PAIK	GENERAL	MALE	HINDU	183/1/213	5901 0406 4250	
600	12	DHAN COLONY	SABITA HALDER	MANTU HALDER	GENERAL	FEMALE	HINDU	95/14/4/28	3677 1346 8968	
601	12	DHAN COLONY	SWAPAN DAS	MIRITUNJOY DAS	GENERAL	MALE	HINDU	90/1/18	2574 5469 8477	
602	12	DHAN COLONY	KABITA SARKAR	SUBHAS SARKAR	GENERAL	FEMALE	HINDU	319/336	7726 4039 9111	
603	12	DHAN COLONY	KANOJ KANTI BISWAS	KASHINATH BISWAS	SC	MALE	HINDU	582/1077/1	3006 4876 2391	
604	12	HAIDAD PUR	BABLU SARKAR	BIJAYLAL SARKAR	GENERAL	MALE	HINDU	237/341	4696 7904 4055	
605	12	HAIDAD PUR	TAPAN DAS	GOPAL CHANDRA DAS	GENERAL	MALE	HINDU	351/1/1/280	4124 4103 6725	
606	12	HAIDAD PUR	KANAN HAZRA	SUNIL HAZRA	GENERAL	FEMALE	HINDU	172/11485	2993 59213947	
607	12	HAIDAD PUR	KALPANA RANA KARMAR	KALPANA RANA KARMAR	GENERAL	FEMALE	HINDU	414/1/1476	8962 9926 3103	



Sl. No.	Ward No.	Slum / Non - Slum	Beneficiary Name	Father's / Husband's Name	Caste Category ST/SC/OBC/GN	Gender	Religions	Holding No.	Aadhaar No./ Voter Card No.	Photo
608	12	HAIDAD PUR	SWAPAN KUMAR BISWAS	DHIRENDRA NATH BISWAS	SC	MALE	HINDU	132/28/15	9260 7861 2037	
609	12	RAJIB COLONY	TARUN KANTI GHOSH	AMULYA GHOSH	GENERAL	MALE	HINDU	318/261	8186 7735 3208	
610	12	RAJIB COLONY	ASHOKE MITRA	GAURANGA MITRA	GENERAL	MALE	HINDU	171/263	8399 2300 5857	
611	12	RAJIB COLONY	HARANDRA NATH MISTRY	BHADRA MOHAN	GENERAL	MALE	HINDU	427/1455	2242 2964 9078	
612	12	RAJIB COLONY	SANJOY GHOSH	HAREKRISNA GHOSH	GENERAL	MALE	HINDU	464/424	5341 1358 3655	
613	12	RAJIB COLONY	DIPAK DAS	KALIPADA DAS	GENERAL	MALE	HINDU	393/1/1039	3762 3467	
614	12	16FAMILY	RABINDRANATH GHOSH	KRISHNAPADA GHOSH	GENERAL	MALE	HINDU	454/565	4320 6577 7654	
615	12	16FAMILY	RANGESWAR HOWLADER	RAYCHARAN HOWLADER	SC	MALE	HINDU	454/483/1	8514 4856 1959	
616	12	16FAMILY	SRIMATI SIKDER	NISHIKANTA MONDAL	SC	FEMALE	HINDU	286/361	6168 0593 1405	
617	12	16FAMILY	CHANDICHARAN ACHARYA	CHANDICHARAN ACHARYA	SC	MALE	HINDU	307/297	7252 9993 9950	



Gobardanga Municipality
North 24 Parganas

Chairman

Sl. No.	Ward No.	Slum / Non - Slum	Beneficiary Name	Father's / Husband's Name	Caste Category ST/SC/OBC/GN	Gender	Religions	Holding No.	Aadhaar No./ Voter Card No.	Photo
618	12	16FAMILY	LAKSHMI RANI BAI RAGI	LALMOHAN BHAKTA	SC	FEMALE	HINDU	310/1/311	3622 7081 4556	
619	12	16FAMILY	PROLAY DAS	SATYA RANJAN DAS	SC	MALE	HINDU	99/148	731380287325	
620	12	16FAMILY	ARATI ROY	UPENDRA CHANDRA DEY	GENERAL	FEMALE	HINDU	424/480	494589975918	
621	12	16FAMILY	PADMA SAHA	KALIPADA SAHA	SC	FEMALE	HINDU	95/12/28	976850021335	
622	12	16FAMILY	NIKHIL SHIL	ANANTA KUMAR SHIL	SC	MALE	HINDU	328/980/7	61638252956	
623	12	16FAMILY	SHANTANU KHAN	SANMATH NATH KHAN	GENERAL	MALE	HINDU	185/1435	825843511672	
624	12	16FAMILY	RUMA MUKHERJEE	MAKHAN LAL GHOSH	GENERAL	FEMALE	HINDU	121/1/241	290631463596	
625	12	16FAMILY	AJIT KUMAR BHATTACHARYA	ATULA NANDA	GENERAL	MALE	HINDU	241/245	890944783844	
626	12	16FAMILY	GOPAL DEBNATH	JYOTINDRA DEBNATH	GENERAL	MALE	HINDU	158/264	703487311856	
627	12	16FAMILY	PARESH MANDAL	SACHIN MANDAL	SC	MALE	HINDU	508/1008	901060433332	



Chairman
Gobardanga Municipality
North 24 Parganas

Sl. No.	Ward No.	Slum / Non - Slum	Beneficiary Name	Father's / Husband's Name	Caste Category ST/SC/OBC/GN	Gender	Religions	Holding No.	Aadhaar No./ Voter Card No.	Photo
628	12	16FAMILY	SANKAR SAMIRAN HALDAR	SAMIRAN HALDER	SC	MALE	HINDU	863/1/909	824995278648	



Chairman
Gobardanga Municipality
North 24 Parganas

ULB: GOBARDANGA



Sl. No.	Ward No.	Slum / Non - Slum	Beneficiary Name	Father's / Husband's Name	Caste Category		Gender	Religions	Holding No.	Aadhaar No./ Voter Card No.	Photo
					ST/SC/OBC/GN						
629	13	H Aidadpur (N)	SARAMENDRA NATH GUHA	SATINDRA GUHA	OBC		MALE	HINDU	509/444	600234642659	
630	13	H Aidadpur (N)	PROSANTA ASH	BIRENDRA ASH	OBC		MALE	HINDU	816/NEW	380927369712	
631	13	H Aidadpur (N)	BUDDHADEB BHATTACHARJEE	LAXMIKANTA BHATTACHARJEE	GENERAL		MALE	HINDU	247/A/203	873920109583	
632	13	H Aidadpur (N)	RENU DAS	GOURANGA CHANDRA DAS	SC		FEMALE	HINDU	383/452	260071188664	
633	13	H Aidadpur (N)	ASHIM KUMAR DAWN	PATIT PABAN DAWN	OBC		MALE	HINDU	306/219	951594492747	
634	13	H Aidadpur (N)	SUBHAMAY DAN	SUDIN CHANDRA DAN	OBC		MALE	HINDU	309/1/216	767527875289	
635	13	H Aidadpur (N)	MANAS GHOSAL	SHANTIRAM GHOSAL	GENERAL		MALE	HINDU	105/244	966488546964	
636	13	H Aidadpur (N)	SUDIP PAUL	NARAYAN CHANDRA PAUL	OBC		MALE	HINDU	32/147	4235338733686	
637	13	H Aidadpur (N)	SAMIR RAKSHIT	JAGATPATI RAKSHIT	OBC		MALE	HINDU	146/423/1	375063298041	
638	13	H Aidadpur (N)	SATYAJIT MONDAL	DHIRENDRA NATH MONDAL			MALE	HINDU	130/320	403087969247	



Sl. No.	Ward No.	Slum / Non - Slum	Beneficiary Name	Father's / Husband's Name	Caste Category ST/SC/OBC/GN	Gender	Religions	Holding No.	Aadhaar No./ Voter Card No.	Photo
639	13	HAIADADPUR (S)	APURBA DAN	PATIT PABAN DAWN	OBC	MALE	HINDU	303/215	389091873000	
640	13	HAIADADPUR (S)	DEBABRATA SHIL	DULAL KRISHNA SHIL	SC	MALE	HINDU	94/9/281	418877719637	
641	13	HAIADADPUR (S)	RUPA SENGUPTA	BASUDEB SENGUPTA	OBC	FEMALE	HINDU	279/138/P	457917580543	
642	13	HAIADADPUR (S)	KOUSHIK MITRA	ANANTA MITRA	OBC	MALE	HINDU	126/287	688196219139	
643	13	HAIADADPUR (S)	DEBKUMAR PAUL	ASHUTOSH PAUL	OBC	MALE	HINDU	375/460	830768038515	
644	13	HAIADADPUR (S)	SUMANA ROY	SARIT KUMAR PANDEY	GENERAL	FEMALE	HINDU	158/378/3	362572819024	
645	13	HAIADADPUR (S)	RAM PROSAD PAUL	PANCHANAN PAUL	OBC	MALE	HINDU	519/44	325679882159	
646	13	HAIADADPUR (S)	SUKUMAR DALAL	GOURPADA DALAL	SC	MALE	HINDU	195/297/1	714785008504	
647	13	HAIADADPUR (S)	SAMPAD DEY	KRISHINA DEY	SC	MALE	HINDU		643959463906	
648	13	HAIADADPUR (S)	RUMI SARKAR	GAURI MOHAN DUTTA	GENERAL	FEMALE	HINDU		868558073710	











Chairman
Gobardanga Municipality
North 24 Parganas

Sl. No.	Ward No.	Slum / Non - Slum	Beneficiary Name	Father's / Husband's Name	Caste Category		Gender	Religions	Holding No.	Aadhaar No./ Voter Card No.	Photo
					ST/SC/OBC/GN						
649	13	HADADPUR (5)	PURNIMA MONDAL	SHIBU MONDAL		SC	FEMALE	HINDU	60/NEW	241915263645	
650	13	HADADPUR (5)	GAURANGA BANIK	SANTOSH BANIK		GENERAL	MALE	HINDU	60/NEW	918421155903	



Chairman
Gobardanga Municipality
North 24 Parganas

ULB: GOBARDANGA

Sl. No.	Ward No.	Slum / Non - Slum	Beneficiary Name	Father's / Husband's Name	Caste Category ST/SC/OBC/GN	Gender	Religions	Holding No.	Aadhaar No./ Voter Card No.	Photo
651	14	GANDHARBAPUR	SANKAR SARKAR	SUKHARANJAN	SC	MALE	HINDU	34/986	8730 8279 6505	
652	14	GANDHARBAPUR	TUSHAR MALLICK	LT, BRAJEBASI MALLICK	SC	MALE	HINDU	24/966/2	5359 0616 7020	
653	14	GANDHARBAPUR	SANATAN SARKAR	LT, BALAI SARKAR	SC	MALE	HINDU	33/983/4	5510 9150 6409	
654	14	GANDHARBAPUR	RANI ADHIKARY	ANANTA	GENERAL	FEMALE	HINDU	165/130/5	7018 3891 9217	
655	14	GANDHARBAPUR	SHISHIR ADHIKARY	BROJABASI ADHIKARY	GENERAL	MALE	HINDU	63/1/4/129	6958 6111 1893	
656	14	GANDHARBAPUR	BADAL GAIN	SUDHIR GAIN	GENERAL	MALE	HINDU	1137/6/939	7097 0576 4815	
657	14	GANDHARBAPUR	SEFALI CHAKRABORTY	MAKHANLAL	GENERAL	MALE	HINDU	00/1/1013/	7435 6490 8482	
658	14	GANDHARBAPUR	SASWATI CHATTERJEE	ARUN KUMAR	GENERAL	FEMALE	HINDU	160/1/1/36	9237 6843 5132	
659	14	GANDHARBAPUR	GOBINDA PAUL	SUDHIR PAUL	GENERAL	MALE	HINDU	135/952	9699 4886 5529	



Chairman
Gobardanga Municipality
North 24 Parganas

Sl. No.	Ward No.	Slum / Non - Slum	Beneficiary Name	Father's / Husband's Name	Caste Category ST/SC/OBC/GN	Gender	Religions	Holding No.	Aadhaar No./ Voter Card No.	Photo
660	14	GANDHARBAPUR	PROVASH CHANDRA MALLICK	TULSHI	GENERAL	MALE	HINDU	046/17/91	5204 6835 8135	
661	14	GANDHARBAPUR	HARAN DAS	KALIPADA DAS	SC	MALE	HINDU	7/NEW	475197481883	
662	14	GANDHARBAPUR	NETAI SARDER	KALIPADA	ST	MALE	HINDU	12/1/NEW	696249437110	
663	14	GANDHARBAPUR	LAXMI BAIN	MANOHAR BAIN	SC	FEMALE	HINDU	1137/1/955	506248724301	
664	14	GANDHARBAPUR	SHYAM PAUL	KANAILAL	GENERAL	MALE	HINDU	16/971/1	408004651429	
665	14	SAHAPUR	ALAUDDIN MONDAL	MOULA BOXO MONDAL	OBC-A	MALE	MUSLIM	231/900/1	253314501289	
666	14	SAHAPUR	AKBAR MONDAL	GAHAR ALI MONDAL	OBC-A	MALE	MUSLIM	513/797	6863770211793	
667	14	SAHAPUR	ARUN KAHAR	KALIDAS KAHAR	SC	MALE	HINDU	664/1/641	455964099574	
668	14	PALPARA	SANKARI DEBNATH	KENARAM DEBNATH	GENERAL	FEMALE	HINDU	408/464	300059695139	
669	14	PALPARA	BISWANATH BAG	NETAI CHANDRA BAG		MALE	HINDU	460/420	201579191353	





Chairman
Gobardanga Municipality
North 24 Parganas

Sl. No.	Ward No.	Slum / Non - Slum	Beneficiary Name	Father's / Husband's Name	Caste Category		Gender	Religions	Holding No.	Aadhaar No./ Voter Card No.	Photo
					ST/SC/OBC/GN						
670	14	PALPARA	RADHA RANI BAG	KESTO BAG	GENERAL		FEMALE	HINDU	459/441	764596693700	
671	14	PALPARA	SUDIPTA GHARAMI	RASAMAY	GENERAL		MALE	HINDU	40/1/461	651989420319	
672	14	CHUTARPARA	SHIBU DAS	MADHUSUDAN DAS	SC		MALE	HINDU	186/1108	450668352100	
673	14	CHUTARPARA	SUBHASHISH CHAKRABORTY	MANORANJAN	GENERAL		MALE	HINDU	160/1/NEV	687331978705	
674	14	CHUTARPARA	SAMIR HALDER	BIREN HALDER	SC		MALE	HINDU	1102/1/3/355	860517066868	
675	14	CHUTARPARA	NIKHIL DAS	NIKHIL DAS	SC		MALE	HINDU	1137/7/959	558139496279	



Chairman
Gobardanga Municipality
North 24 Parganas

ULB: GOBARDANGA

Sl. No.	Ward No.	Slum / Non - Slum	Beneficiary Name	Father's / Husband's Name	Caste Category ST/SC/OBC/GN	Gender	Religions	Holding No.	Aadhaar No. / Voter Card No.	Photo
676	15	NIKARIPARA	ANOWAR DAFADAR	IBRAHIM DAFADAR	OBC-A	MALE	MUSLIM	236/535	874859803576	
677	15	NIKARIPARA	AMJAD ALI GAZI	IJJAT ALI	OBC-A	MALE	MUSLIM	703/6/544	871174693544	
678	15	NIKARIPARA	BABAR ALI DAFADAR	RAHAMAN DAFADAR	OBC-A	MALE	MUSLIM	228/NEW	431979429699	
679	15	BHAJAPARA	SUSANTA DAS	NARAYAN DAS	OBC	MALE	HINDU	731/557	644849867520	
680	15	BHAJAPARA	AVIJIT BISWAS	AMULYA BBISWAS	SC	MALE	HINDU	316/560	263643515278	
681	15	BHAJAPARA	RAKHI GHOSH	NIRMAL KRISHNA GHOSH	GENERAL	FEMALE	HINDU	351/506/1	445767579856	
682	15	NIKARIPARA	ANUP KUMAR KONCH	HARAPRASAD KONCH	GENERAL	MALE	HINDU	341/504	820191279440	
683	15	PAULPARA	DILIP SARKAR	SUDHIR SARKAR	GENERAL	MALE	HINDU	441/296/1	432647537085	
684	15	PAULPARA	PROSENJIT DUTTA	SADHAN DUTTA	GENERAL	MALE	HINDU	419/2/452	637990063940	
685	15	PAULPARA	KALYANI NANDI	ASHIM NANDI	GENERAL	MALE	HINDU	419/452	725406538909	













Chairman

Gobardanga Municipality
North 24 Parganas

Sl. No.	Ward No.	Slum / Non - Slum	Beneficiary Name	Father's / Husband's Name	Caste Category ST/SC/OBC/GN	Gender	Religions	Holding No.	Aadhaar No./ Voter Card No.	Photo
686	15	PAULPARA	MONOJIT CHATTOPADHYAY	DURGASARAN	GENERAL	MALE	HINDU	634/139	316710150828	
687	15	PAULPARA	BUDDHADEB SARDAR	KALIPADA SARDAR	SC	MALE	HINDU	419/2/1/452	982975456477	
688	15	PAULPARA	KOUSHIK SARDAR	HARADHAN	SC	MALE	HINDU	455/305	633527021739	
689	15	PAULPARA	SANTOSH DAS	ATAL DAS	SC	MALE	HINDU	529/325	289110650604	
690	15	PAULPARA	ALPANA GHOSH	BAIDYANATH DAS	GENERAL	FEMALE	HINDU	550/1/853	888578366388	
691	15	PAULPARA	SUDIP DEY	AMAR CHANDRA DEY	GENERAL	MALE	HINDU	410/1/NEW	218122266353	
692	15	PAULPARA	SACHINDRA NATH MODAK	ANIL MODAK	OBC	MALE	HINDU	473/781	641598700471	
693	15	CHANDITALA	GOPAL GHOSH	NITAI GHOSH	GENERAL	MALE	HINDU	99/NEW	826835100200	
694	15	CHANDITALA	ANIMA DATTA	SUNIL KUMAR DATTA	GENERAL	FEMALE	HINDU	86/176	82775722455	
695	15	CHANDITALA	SHAMBHUNATH BHATTACHARJEE		GENERAL	MALE	HINDU	85/3/175	427313938605	









Chairman
Gobardanga Municipality
North 24 Parganas

Sl. No.	Ward No.	Slum / Non - Slum	Beneficiary Name	Father's / Husband's Name	Caste Category ST/SC/OBC/GN	Gender	Religions	Holding No.	Aadhaar No./ Voter Card No.	Photo
696	15	CHANDITALA	CHANDRA PROSAD SINGH	RAMAYAGA PROSAD	GENERAL	FEMALE	HINDU	741/708/3	510260296649	
697	15	CHANDITALA	KHOKAN GHARUI	HARU GHARUI	SC	MALE	HINDU	30/708	386977917324	
698	15	CHANDITALA	SOMA DEB	UIJWAL DEB	GENERAL	FEMALE	HINDU	391/224	606948483498	
699	15	CHANDITALA	ATANU MODAK	PROVAT MODAK	OBC	MALE	HINDU	16/704	644218291795	
700	15	CHANDITALA	BAPI GHORUI	KESTHA GHARUI	SC	MALE	HINDU	31/708/4	889251945418	
701	15	CHANDITALA	SHILA PAUL	AJAY PAUL	OBC	FEMALE	HINDU	19/22	840314718847	
702	15	CHANDITALA	GANESH SANYAL	RAJENDRA NATH	OBC	MALE	HINDU	76/2/743	907843928907	
703	15	CHANDITALA	HARIDAS DAS	DINABANDHU	OBC	MALE	HINDU	88/2/179	799319299800	
704	15	JAMAI PARA	SADANANDA ACHARYA	GANESH CHANDRA	GENERAL	MALE	HINDU	596/92/3	831701178426	
705	15	JAMAI PARA	RAJDEEP ROY		GENERAL	MALE	HINDU	155/120	575606979287	











Chairman
Gobardanga Municipality
North 24 Parganas

Sl. No.	Ward No.	Slum / Non - Slum	Beneficiary Name	Father's / Husband's Name	Caste Category ST/SC/OBC/GN	Gender	Religions	Holding No.	Aadhaar No./ Voter Card No.	Photo
706	15	JAMAI PARA	MAMATA BISWAS	BHABESH BISWAS	SC	FEMALE	HINDU	537/1/1/66	698531733005	
707	15	JAMAI PARA	PARINAITA BANERJEE	SUPRIYA BANERJEE	GENERAL	FEMALE	HINDU	575/109	611477383977	
708	15	JAMAI PARA	SUMAN KUNDU	PROVASH KUNDU	OBC	MALE	HINDU	555/119	548002875510	
709	15	JAMAI PARA	ILA DUTTA	NITYANANDA DUTTA	GENERAL	FEMALE	HINDU	18/705	279592217896	
710	15	JAMAI PARA	SHUKLA BISWAS	BARUN BISWAS	SC	FEMALE	HINDU	169/179/1/7	791205642784	
711	15	JAMAI PARA	USHA ROY	GURUCHARAN ROY	SC	FEMALE	HINDU	536/4/61	348421558366	
712	15	JAMAI PARA	RAJAK ALI MANDAL	SUKURALI MONDAL	OBC-A	MALE	MUSLIM	291/548	916922468936	



Chairman
Gobardanga Municipality
North 24 Parganas

ULB: GOBARDANGA

Sl. No.	Ward No.	Slum / Non - Slum	Beneficiary Name	Father's / Husband's Name	Caste Category		Gender	Religions	Holding No.	Aadhaar No./ Voter Card No.	Photo
					ST/SC/OBC/GN						
713	16	1 NO COLONY	SANTOSH GHOSH	BAKKUL GHOSH	OBC		MALE	HINDU	31/97	708108285891	
714	16	1 NO COLONY	PRASANTA DAS	SATYARANJAN	SC		MALE	HINDU	23/603	292353390471	
715	16	1 NO COLONY	BIINARANI DAS	KANAI DAS	SC		FEMALE	HINDU	36/1262	281563545365	
716	16	1 NO COLONY	DEBPROSAD SARKAR	SANTOSH	OBC		MALE	HINDU	12/1314	587805346444	
717	16	1 NO COLONY	DEBIRANJAN MONDAL	BHUPENDRANATH MONDAL	SC		MALE	HINDU	42/1/312	640129836080	
718	16	1 NO COLONY	MADHABI SARKAR	KORON	SC		FEMALE	HINDU	144/2/27	558745039515	
719	16	1 NO COLONY	SARASWATI MONDAL	MATHURA MONDAL	SC		FEMALE	HINDU	134/1/2	698007095682	
720	16	1 NO COLONY	KARTICK BISWAS	KALIPADA	OBC		MALE	HINDU	70/32/2	885976144753	
721	16	1 NO COLONY	BUDDHADEB MONDAL	ANANTA MURTHI	SC		MALE	HINDU	61/33	886541186770	













Chairman
Gobardanga Municipality
North 24 Parganas

Sl. No.	Ward No.	Slum / Non - Slum	Beneficiary Name	Father's / Husband's Name	Caste Category ST/SC/OBC/GN	Gender	Religions	Holding No.	Aadhaar No./ Voter Card No.	Photo
722	16	PRAMANIKPARA	RABINDRA NATH SHIL	DEBENDRA	OBC	MALE	HINDU	732/1/634	381267809273	
723	16	PRAMANIKPARA	KANCHAN PRAMANIK	HARAN	OBC	FEMALE	HINDU	572/334	449615614410	
724	16	PRAMANIKPARA	ARATI DAS	NIRMAL CHANDRA DAS	OBC	FEMALE	HINDU	537/14/72	833018613241	
725	16	PRAMANIKPARA	KANCHAN ROY	SUDHANGSHU	OBC	FEMALE	HINDU	641/53	760849560971	
726	16	PRAMANIKPARA	TARUN ROY	SANKARPADA ROY	GENERAL	MALE	HINDU	545/2/NEW	443028916738	
727	16	PRAMANIKPARA	KAMAL PRAMANIK	KALIPADA PRAMANIK	OBC	MALE	HINDU	596/622	823130892736	
728	16	PRAMANIKPARA	SIBU DAS	NEPAL DAS	OBC	MALE	HINDU	591/638/1	949263132650	
729	16	PRAMANIKPARA	KANAI LAL SARKAR	SUDHIR	SC	MALE	HINDU	647/415	845896034129	
730	16	PRAMANIKPARA	DASHARATH DAS	NITYANANDA	OBC	MALE	HINDU	549/1/71	716950848116	
731	16	BURMACOLONY	TAPAN MONDAL	HARENDRANATH	OBC	MALE	HINDU	386/N/24 6/P	242575799331	



Chairman

Gobardanga Municipality
Ward 24 Parganas



Sl. No.	Ward No.	Slum / Non - Slum	Beneficiary Name	Father's / Husband's Name	Caste Category ST/SC/OBC/GN	Gender	Religions	Holding No.	Aadhaar No./ Voter Card No.	Photo
732	16	BURMACOLONY	ANJAN GHOSH	SUJIT GHOSH	OBC	MALE	HINDU	748/219/1	229284363037	
733	16	BURMACOLONY	KALIDAS BISWAS	SITESHWAR	SC	MALE	HINDU	356/235	250671289068	
734	16	BURMACOLONY	MALATI DEBNATH	DEBENDRA NATH	OBC	FEMALE	HINDU	337/210/2	890782775192	
735	16	BURMACOLONY	RUNU SAMADDAR	SANTI	OBC	FEMALE	HINDU	279/1244	481442527531	
736	16	BURMACOLONY	RANI SARKAR	SUDHIR	SC	FEMALE	HINDU	287/1266	884395222851	
737	16	UTTARPARA	RAMPROSAD PRAMANIK	GOUR	OBC	MALE	HINDU	122/1/13	755274647708	
738	16	UTTARPARA	NARAYAN ROY	KHAGENDRANATH ROY	SC	MALE	HINDU	159/90	885967879422	
739	16	UTTARPARA	KAMAL GANGULY	SATYARANJAN GANGULY	GENERAL	MALE	HINDU	499/11/465	504582696963	
740	16	UTTARPARA	RAJKUMAR SEN	RATAN MONI	GENERAL	MALE	HINDU	171/1/97	984147180423	
741	16	UTTARPARA	SWARUP RAKSHIT	KHAGENDRANATH ROY	OBC	MALE	HINDU	196/115/1	302516631421	



Sl. No.	Ward No.	Slum / Non - Slum	Beneficiary Name	Father's / Husband's Name	Caste Category ST/SC/OBC/GN	Gender	Religions	Holding No.	Aadhaar No./ Voter Card No.	Photo
742	16	UTTARPARA	SANJAY BARUA	ABANTI BARUA	ST	MALE	HINDU	313/1213	56710614251	
743	16	UTTARPARA	UJJAL DAS	KHAGENDRANATH DAS	OBC	MALE	HINDU	444/200/2	410571677061	
744	16	UTTARPARA	ASHIM MAITRA	HARADHAN	GENERAL	MALE	HINDU	677/2/138	252154040513	
745	16	UTTARPARA	BASUDAM BISWAS	RABINDRANATH	OBC	MALE	HINDU	130/7	912422322774	
746	16	UTTARPARA	RABINDRANATH SARKAR	CHAITANYA SARKAR	SC	MALE	HINDU	458/2/180	783520771550	
747	16	UTTARPARA	DIPTI RAKSHIT	HIRAMANIK	OBC	FEMALE	HINDU	155/428	760082682349	
748	16	UTTARPARA	SABYASACHI SARKAR	ACHYUT KRISHNA	OBC	MALE	HINDU	213/NEW	598415646396	
749	16	UTTARPARA	SRILEKHA CHOWDHURY	ANIL KUMAR CHOWDHURY	GENERAL	FEMALE	HINDU	747/141	975033986121	
750	16	UTTARPARA	SAWAPAN PRAMANIK	LAKSHMAN	SC	MALE	HINDU	600/317	389295290531	
751	16	UTTARPARA	TINKARI MAJUMDER	TINKARI MAJUMDER	SC	MALE	HINDU	299/1209	650910078594	



Chairman
Gobardanga Municipality
North 24 Parganas

Sl. No.	Ward No.	Slum / Non - Slum	Beneficiary Name	Father's / Husband's Name	Caste Category ST/SC/OBC/GN	Gender	Religions	Holding No.	Aadhaar No./ Voter Card No.	Photo
752	16	UTTARPARA	ASHOK MAJUMDER	AJIT KUMAR MAJUMDER	OBC	MALE	HINDU	610/319/4	721804935692	
753	16	UTTARPARA	SWAPAN KAUMAR ASH		GENERAL	MALE	HINDU	206/132	788860432610	











Chairman
Gobardanga Municipality

ULB: GOBARDANGA

Sl. No.	Ward No.	Slum / Non - Slum	Beneficiary Name	Father's / Husband's Name	Caste Category		Gender	Religions	Holding No.	Aadhaar No./ Voter Card No.	Photo
					ST/SC/OBC/GN						
754	17	PURBAPARA	SANNYASI DAS	KALIPADA DAS	SC		MALE	HINDU	212/834/3	604413575063	
755	17	PURBAPARA	NILIMA SARDAR	BAIDYANATH SARDAR	SC		FEMALE	HINDU	184/2/672	281496987572	
756	17	PURBAPARA	GOUTAM SANA	ADHIR SANA	SC		MALE	HINDU	349/1/4/811	555740545954	
757	17	PURBAPARA	KARUNA BALA DAS	NIMAI DAS	SC		FEMALE	HINDU	196/345	590225441623	
758	17	PASCHIMPARA	PARITOSH DEBNATH	AROBINDA DEBNATH	GENERAL		MALE	HINDU	596/2/474	273769462269	
759	17	PASCHIMPARA	SWADESH SARDAR	GOSTO SARDAR	GENERAL		MALE	HINDU	1290/1028	202146454881	
760	17	PASCHIMPARA	SUJATA BISWAS	BUDDHADEB BISWAS	GENERAL		FEMALE	HINDU	65/1043/1	637204574505	
761	17	PASCHIMPARA	DINOBANDHU MUKHERJEE	KANAILAL MUKHERJEE	GENERAL		MALE	HINDU	435/11183	518919361245	
762	17	PASCHIMPARA	MADHAB JASH	DOBINDRAJASH	SC		MALE	HINDU	159/2/1169	488681518711	



Chairman
Gobardanga Municipality
 North 24 Parganas





Sl. No.	Ward No.	Slum / Non - Slum	Beneficiary Name	Father's / Husband's Name	Caste Category ST/SC/OBC/GN	Gender	Religions	Holding No.	Aadhaar No./ Voter Card No.	Photo
763	17	2NO COLONY	NIRUPAM MONDAL	ANANTA MONDAL	SC	MALE	HINDU	440/1184	505317917852	
764	17	2NO COLONY	MINATI PAUL	DULAL PAUL	SC	FEMALE	HINDU	461/1181	233488502507	
765	17	2NO COLONY	DEBJANI ROY	SANKAR ROY	GENERAL	FEMALE	HINDU	456/278	759324622863	
766	17	2NO COLONY	BIKASH MONDAL	NABIN MONDAL	GENERAL	MALE	HINDU	416/541	840814931974	
767	17	JOAL PARA	SWAPAN HALDER	AMAR HALDER	GENERAL	MALE	HINDU	436/1294	406444297952	
768	17	JOAL PARA	JAYANTA MALLICK	NAKUL MALLICK	GENERAL	MALE	HINDU	888/475/1	862539073353	
769	17	JOAL PARA	TAPAN HALDER	AMAR HALDER	GENERAL	MALE	HINDU	436/1294	844927840766	
770	17	JOAL PARA	KARNADHAR SARKAR	HAZARILAL SARKAR	GENERAL	MALE	HINDU	112/266	409333058941	
771	17	JOAL PARA	ARUP RATAN BASAK	RABINDRANATH	GENERAL	MALE	HINDU	425/549/2	217886283299	
772	17	JOAL PARA	MILAN DAS	MILAN DAS	SC	MALE	HINDU	635/2/564 /2	218302064129	



Sl. No.	Ward No.	Slum / Non - Slum	Beneficiary Name	Father's / Husband's Name	Caste Category		Gender	Religions	Holding No.	Aadhaar No./ Voter Card No.	Photo
					ST/SC/OBC/GN						
773	17	JOAL PARA	BHULU MALLICK	NEMAI MALLICK	GENERAL		MALE	HINDU	96/4/704	882861127982	
774	17	PURBAPARA	MAYA SARDAR	KARTIK	ST		FEMALE	HINDU	33/506	861024463512	
775	17	PURBAPARA	LALTU SARDAR	TARAPADA	ST		MALE	HINDU	33/506	492908369927	
776	17	PURBAPARA	BISWAJIT BISWAS	GOPAL	OBC		MALE	HINDU	45/725	371524181392	
777	17	PURBAPARA	RAKHI DAS	BISTU DAS	SC		FEMALE	HINDU	849/1/118/1	580545027857	
778	17	PURBAPARA	JAGADISH KARMAKAR	BALAI	GENERAL		MALE	HINDU	213/834/1	916098458840	
779	17	PURBAPARA	GOBINDA MONDAL	BISHNUPADA	OBC		MALE	HINDU	112/266	623277121882	
780	17	PURBAPARA	ASIT GAIN	GOBINDA	OBC		MALE	HINDU	298/884	980246919363	
781	17	PURBAPARA	PABITRA SARKAR	NIRANJAN	SC		MALE	HINDU	165/1167	779399068007	
782	17	JOAL PARA	UTTAM KARMAKAR	BALAI	GENERAL		MALE	HINDU	155/362	576938844959	









Chairman

Sl. No.	Ward No.	Slum / Non - Slum	Beneficiary Name	Father's / Husband's Name	Caste Category ST/SC/OBC/GN	Gender	Religions	Holding No.	Aadhaar No./ Voter Card No.	Photo
783	17	JOAL PARA	RATNA SARIKAR	SADHAN	SC	FEMALE	HINDU	164/340	558276009949	
784	17	JOAL PARA	DEBKUMAR MONDAL	NITAI	OBC	MALE	HINDU	313/844	583875701616	
785	17	JOAL PARA	BISWAJIT MONDAL	RADHAPADA	OBC	MALE	HINDU	507/3/768	923549995848	
786	17	JOAL PARA	JAGABANDHU MONDAL	KRISHNAPADA	SC	MALE	HINDU	19/274	284464161251	
787	17	PURBAPARA	SABITRI DAS	SHAIENDRA	SC	FEMALE	HINDU	120/1166/1	765709145695	
788	17	PURBAPARA	MINTU SARDAR	MAHANANDA	OBC	MALE	HINDU	472/787	768007981891	
789	17	MALLICKPARA	ANJANA DAS	SADHAN	SC	FEMALE	HINDU	378/3/886	493416970677	
790	17	MALLICKPARA	ASHUTOSH ROY	NIRMAL	OBC	MALE	HINDU	835/533	888702447372	
791	17	MALLICKPARA	BIJAY DAS	BISHNUPADA	SC	FEMALE	HINDU	365/375	946237935983	
792	17	MALLICKPARA	KAKALI MONDAL	ABJIN MONDAL	OBC	FEMALE	HINDU	490/784	283530836439	



Chairman

Sl. No.	Ward No.	Slum / Non - Slum	Beneficiary Name	Father's / Husband's Name	Caste Category	Gender	Religions	Holding No.	Aadhaar No./ Voter Card No.	Photo
					ST/SC/OBC/GN					
793	17	MALICKPARA	SUVRA MONDAL	SWAPAN	SC	FEMALE	HINDU	811/1139/1	628344052730	
794	17	MALICKPARA	TUSHAR BHADRA	SHIBU	SC	MALE	HINDU	233/1/1039	958453930387	
795	17	MALICKPARA	AJOY DAS	KRISHNA PADA	SC	MALE	HINDU	365/375	701175521576	
796	17	SARDER PARA	MANGAL MONDAL	SINDHU	SC	MALE	HINDU	251/111/2	625927300557	
797	17	SARDER PARA	UDAY DHALI	BATAKRISHNA	OBC	MALE	HINDU	372/680	889243211334	
798	17	SARDER PARA	BISHWAJIT DAS	KALIDAS DAS	SC	MALE	HINDU	316/866	945502969430	
799	17	SARDER PARA	KARTICK DAS	HAREN DAS	SC	MALE	HINDU	353/359	506744694483	



 Chairman
 Gobardanga Municipality
 North 24 Parganas