

- 2 -

SUDA-Health/DFID/07/28/1(1)

Copy forwarded for kind information to :
Project Director, CMU, KUSP

Dt. .. 15.06.2007

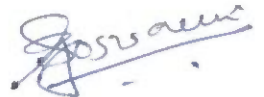

Project Officer

SUDA-Health/DFID/07/28/2(1)

Copy forwarded for kind information to :
Director, SUDA

Dt. .. 15.06.2007



Project Officer

SUDA-Health/DFID/07/28/3(14)

Copy forwarded for kind information to :

The Chairman, Balurghat / Burdwan / Ranaghat / Raiganj / South Dum Dum /
Joynagar Mazilpur / Basirhat / Ashokenagar Kalyangarh /
Purulia / Nabadwip / Panihati / Taki / Islampur and
Rajpur Sonarpur Municipality

Dt. .. 15.06.2007



Project Officer

✓

List for requirement of additional Furniture, Equipment, Drugs
for strengthening services at MH ESOPD, Diagnostic Centre in ULBs

Name of the ULB : Balurghat Municipality

A. For MH

Sl. No.	Item	Quantity Required
	Equipment	
1	Horizontal Sterilizer Machine	
2	Needle Holder	2 straight & 2 curved
3	Allies Forceps	4 pairs
4	Artery Forceps	2 pair straight & 2 pair curved
5	Tooth Forceps	1 pair
6	Hysterectomy Clamp Forceps	2 pair straight & 1 pair curved
7	Mosquito Artery Forceps	2 pair straight
8	Long Tissue (Allies') Forceps	2 pair
9	Fine Scissors	1 pair straight & 1 pair curved
10	Laparoscopic Set (Diagnostic + Therapeutic) including Hand and Soft Instruments	
12	Phototherapy Machine (Double Surface)	
13	AMBU Bag with Full Mask	
14	Warmer open surface (if possible with Phototherapy facilities)	
15	Head Box for O ₂ delivery for Newborn	
16	Defibrillator (Biphasic with external paddle + trans cutaneous)	
17	Pulse Oximeter (existing - 1)	
18	Laryngoscope with blades (all sizes)	
19	LMA #2, #3, #4.	
20	Ventilator	
21	Generator (100 KVA)	1
22	A.C. Machine (Split System)	4
23	Ambulance (Maruti TATA Sumo / Armada)	1
	Furniture	
24	O.T. Table	
	Drugs	
	List enclosed.	

B. Diagnostic Centre

Sl. No.	Item	Quantity Required
Equipment		
1	Colour Doppler 3 D (Semens / Phillips) (For echocardiography, Sonography, FNAC guided biopsy)	
2	Digital Camera / Digital printer	
3	U.S.G cassettes	4
4	Electronics Microscope or binocular Microscope	
5	Cell counter (for Hb, TC, DC ESR, Abnormal Cell count etc)	
6	Auto analyzer (For various kinds of bio chemical test)	
7	Chemilumensence (thyroid and others hormonal assay)	
8	Semi autoanalyser (For biochemical test)	
9	Automatic centrifuge machine (16 holes)	
10	Automatic micropipette	
11	Hot air oven (Sterilisation & dried up pathological used glass wire)	
12	Water bath (For electrolytes test)	
13	VDRL Shaker (Detection of venereal disease)	
14	Patelets count (Self luminating counting) chamber	
15	Digital flame photometre (for Na + Ka + and others electrolytes test)	
16	Digital specto photometre (for haemoglobin estimation)	
17	Digital E.C.G machine	
For X-ray		
18	Digital X-Ray	
19	Protoble X-Ray (Movable)	
20	X-Ray Cassette	15 x 12 = 1 pcs 12 x 12 = 1 " 12 x 10 = 1 " 10 x 8 = 1 " 6.5 x 8.5 = 1 "
21	X-Ray Screen – Kyokuo – H.S	15 x 12 = 1 pcs 12 x 12 = 1 " 12 x 10 = 1 " 10 x 8 = 1 " 6.5 x 8.5 = 1 "
22	Hanger	15 x 12 = 3 pcs 12 x 12 = 3 " 12 x 10 = 5 " 10 x 8 = 8 " 6.5 x 8.5 = 3 "
23	U.P.S (Self generating a battery loaded machine used in semi or full autoanalyser in case of load shedding)	
24	Air conditioned machine (for proper maintenance of pathological equipment)	
25	Test tube rack	

C. Others

Sl. No.	Item	Quantity Required
1	Power Drill (MANMAN)	
2	Portable - X-Ray Machine	
3	C-ARM Machine	
4	Hand Drill	2 sets
5	Loamen Forceps	Small size - 1, Large size -1
6	Bone Holding forceps	Forearm -2, Leg - 2
7	Besto	
8	Pliers (Wire cutting)	2
9	Mallet (Hamour)	1
10	Periosteum elevator	2 sets
11	Osteotome	2 sets
12	Chisel	2 sets
13	Fracture Table	
14	Set for Cystoscopy and Resectoscope including Hand and Soft Instrument	

Name of the ULB : Burdwan Municipality

A. For MH

Sl. No.	Item	Quantity Required
	Equipment:	
1	ECG Machine	
2	Diathermy machine for O.T.	
3	Stethoscope	50
4	Weighing Machine	Child – 50 nos, Adult – 50 nos

B. Diagnostic Centre

Sl. No.	Item	Quantity Required	Estimated Cost (Rs.)
1	Dark Room Accessories		80,000.00
2	X-Ray Machine (500 mA)		6,00,000.00
3	Lab equipments		50,000.00
4	Blood Pressure Machine	50	70,000.00
5	Re-agent for lab		40,000.00
7	X-Ray flim of different sizes		50,000.00
8	USG Machine (with thermal printer)		8,95,000.00

C. Others

Sl. No.	Item	Quantity Required	Estimated Cost (Rs.)
1	Office Stationary		15,000.00
2	Office Furniture		30,000.00
3	Computer with printer		45,000.00
4	Dental Chair with equipments		1,35,000.00

Name of the ULB : Ranaghat Municipality

A. For MH

Sl. No.	Item	Quantity Required	Estimated Cost (Rs.)
	Equipment		
1	O.T. Light Set		1,10,000.00
2	Diathermy		50,000.00
3	Pulse Oximeter		50,000.00
4	Baby Shaker		10,400.00
5	Foetal Doppler		16,300.00
6	Radiant Warmer with photo therapy		1,00,000.00
7	Tata Sumo, Ambulance		6,00,000.00

B. Diagnostic Centre:

Sl. No.	Item	Quantity Required	Estimated Cost (Rs.)
1	Gluco meter		2,300.00
2	X-Ray Machine		5,00,000.00
3	U.S.G Machine		8,00,000.00
4	U.S.G with colour Doppler		22,00,000.00
5	Semi Auto Analyser		1,50,000.00
6	E.C.G 3 channel with report		65,000.00

Name of the ULB : Raiganj Municipality ✓

A. For MH

Sl. No.	Item	Quantity Required
Equipment :		
1	Oxygen F.L Valve with Flowmeter	6
2	Pulse Oxymoniter	1
3	Instrument Sterelizer (Electrical boxtype)	2
4	Dopler	1
5	Oxygen cylinder with flowmeter	5
6	8" Allies, Allies (Small)	6, 4
7	Needle Holder Large & Small	3, 1
8	Dissecting Forceps Tooth Non tooth (Long & Small)	2 2
9	Langer Reprapter (Small)	2
10	Towel Clip	8
11	Laparoscope	1
12	Mercurial Sphygmomanometer	40
13	Stethoscope	20
Furniture :		
1	Stand B.P	3
2	O ₂ cylinder stand	5
3	Saline stand	2

B. Diagnostic Centre

Sl. No.	Item	Quantity Required
1	Digital Colourmeter	1
2	Microscope (Binocular)	1
3	Malaria Kit, HIV Kit, H.B. SAG Kit	
4	Uristick	
5	Pregnancy Strip, Glucose strip	
6	Urea, Uric Acid, Cholesterol Re-Agent	
7	Slide	
8	Test Tube vial, ESR Stand (glass)	2
9	ESR Pipet, Sodium Citrate 3.8%	
10	X-Ray flim different size	
11	USG flim & Jelly	
12	ECG Roll	
13	X-Ray Grid 15 x 12	2
14	L & T USG printer	10

C. Others

Sl. No.	Item	Quantity Required
1	Table with Drawer	15
2	Doctors' Chair with arm	20
3	Celling Fan	14
4	Computer Set with printer	1
5	Inverter with Battery	2

Name of the ULB : South Dum Dum Municipality ✓

A. For MH

Sl. No.	Item	Quantity Required	Estimated Cost (Rs.)
	Equipment:		
1	Hydraulic O.T. Table (Oil based)		75,000.00
2	Sliding Powerful Halogen O.T. Light		1,25,000.00
3	Multipara Monitor with Capnometer		4,00,000.00
4	Boyle's Apparatus	2	1,50,000.00
5	Diathermy Machine	2	2,00,000.00
6	Sucker Machine	4	28,000.00
7	Defibrillator Machine		1,50,000.00
8	Foetal Doppler	2	30,000.00
9	Nebuliser Machine	2	10,000.00
10	Ventillator		2,00,000.00
11	C-ARM with Fluroscopy screen		6,50,000.00
12	Glucometer	2	10,000.00
13	A.C. Machine	2	40,000.00
14	Generator 10 KV		1,75,000.00
15	Gyn. Surgical small instruments		48,000.00
16	General Surgical Small Instruments		42,000.00
	Furniture:		
1	Fowler Bed	5	80,000.00
2	Bed Side Almirah	10	15,000.00
3	Standing Foot-end Table for taking meals & Fittings for patients	10	20,000.00
4	Steel Almirah with selves	8	40,000.00
5	Steel Open Racks	6	18,000.00
6	Steel Big Tables	10	35,000.00
7	Steel Small Tables	10	20,000.00
8	Steel Revolving Chairs	10	30,000.00
9	Fixed Steel Chairs with Arm	10	30,000.00
10	Ceiling Fans	10	14,000.00
11	Pedestal Fan for Ward	10	20,000.00

Sl. No.	Item	Quantity Required
Drugs & MSR		
1	Anaesthetic Drug	
2	Broad Spectrum Parental Antibiotics	
3	I/V Fluids (5% Dextrose, DNS etc.)	
4	Suture Materials (Vicryle, Catguts etc.)	
5	O ₂ Cylinders	15
6	NO ₂ Cylinders	5
Others		
1	Bed Mattress	10
2	Baby Mattress	10
3	Mosquito Nets	
	Big	25
	Small	20
4	Bed sheets	25
5	Blankets	10
6	Baby Blankets	10
7	Pillows	45
8	Pillow Case	45
9	Baby Pillow Case	40

B. Diagnostic Centre

Sl. No.	Item	Quantity Required
Furniture		
1	Half Secretary Table	4
2	Cushion Chair	
	with arm	4
	without arm	6
3	Almirah	4
4	Steel Rack	2
5	Steel Locker (6 selves)	1
6	Wooden Tool (High)	3
7	Computer Table	1
Equipment		
1	Semi-auto Analyser	
2	Flame Photometer (Automatic)	
3	Digital Water Bath	
4	Spectrophotometer	
5	Binocular Microscope	
6	Cell Counter	
7	Centrifuge (16 holes)	2
8	Colour Doppler USG Machine with T.V.S probe	
9	Electronic E.C.G machine	
10	X-Ray Chest Stand (Floor Model)	
11	X-Ray & U.S.G Cassette with Screen	2 set each
12	Patient Examination Table	1
13	A.C. Machine	2

Sl. No.	Item	Quantity Required
	Others	
1	HIV Testing Kits	
2	Malaria Testing Kit	
3	Haematological Testing Kits	
4	Biochemical Testing Kits (Glucose, Cardiac & Liver Enzymes, Renal & Pancreatic Enzymes etc.)	
5	Hormone testing Kits (T3, T4, TSH, Prolactin, FSH, LH etc.)	
6	Cancer Marker Kit (PSA, CA, 125, 15.3, 19.9 etc.)	
7	Serological Testing Kits (VDRL, HBsAg, A.S.O, R.A., ANA, CRP, WIDAL Pregnancy Test, Dengue Virus etc.)	
8	Microbiological Testing Kits (Antibiotic Discs etc.)	
9	Clinical Pathological Testing Chemicals	
9	X-Ray films of different sizes	
10	USG films	
11	ECG rolls	
12	Cotton Absorbent Non-Absorbent	
13	Syringe (3ML, 5ML, 10ML, Mantoux etc.)	
14	Petri dish (Glass)	
15	Slide	
16	Towel	
17	E.C.G & U.S.G Jelly	

Name of the ULB : Joynagar Mazilpur Municipality

A) For MH

Sl. No.	Item	Quantity Required
Equipment		
1	Baby Incubator	1
2	Auto clave Machine (Horizontal)	1
3	Pulse Oxymeter	1
4	Hydraulic Operation Table	1
5	Air Condition Machine (2 Ton)	
6	Warmer	1
7	Phototherapy Machine	1
Furniture		
1	Saline Stand	10
2	Single Mattresses	20
3	Patient Bed (Deluxe Fawlers)	20
4	Office Chair with arm	12
5	Steel table with wooden top	12
6	Ceiling Fan	30
7	Stand Fan	6
8	Steel Almirah	6
9	File Cabinet	2
10	Wooden Bench	6
11	Wooden Tool	6
12	Wall Fan (Big Size)	4
13	Revolving tool (Iron)	6
14	Fibre Chair	60

B) For Diagnostic Centre:

Sl. No.	Item	Quantity Required
1	Portable X-ray Machine 50 M.A	1
2	Ultra sonography machine	1

C) Others

Sl. No.	Item	Quantity Required
1	Repair & Renovation of health building	Rs.10,00,000.00

Name of the ULB : Basirhat Municipality

A) For MH

Sl. No.	Item	Quantity Required
Equipment		
1	Vertical Auto Clave Machine	
2	Pulse Oxymeter	
3	O.T Light	
4	O.T. Instrument	
5	Sterilizer	
6	Baby Warmer	
7	E.C.G Machine (Latest Model)	
8	Ambulance	1
Furniture		
1	Bed for patients with mattress	30
2	O.T. Table	
3	Patient Trolley	
4	Wheel Chair	

B) For Diagnostic Centre

Sl. No.	Item	Quantity Required
1	X-Ray Machine Heavy Power	
2	Pathology Instrument (Big)	
3	U.S.G. Machine	
4	Freezer (Big Size)	2

Name of the ULB : Ashokenagar – Kalyangarh Municipality

A) For MH

Sl. No.	Item	Quantity Required
	Equipment	
1	Anaesthesia Machine & Anesthetic Ventilator	
2	Anaesthesia Ventilator	
3	Circle absorber	
4	OT Light (spot) on stand with battery back up	
5	O.T. Light Shadow less Ceiling with metal reflector	
6	OT Table – Hydraulic table with at least 3 sections having facilities for lithotomy, Trendelenburg, Reverse Trendelenburg, Kidney bridge Radio lucent table top for X-Ray, Minimum height – 32 (approx.) Maximum height 42” (approx.) with standard accessories. S.S. over Base	
7	Boyle’s apparatus with accessories or with Hipoxy Guard-Boyle’s apparatus with accessories	
8	Baby Incubator with glass view door Baby Warmer Photo therapy Unit	
9	Operation table (portable)	
10	Surgery stool (revolving with S.S. top)	
11	Instrument Trolley	
12	Bowel Stand	
13	Suction Machine – Electrically operated for Surgical and Anesthetic purpose comparable for paediatric & adult patients, fiber cabinet	
14	MTP Cannula (3 to 8 no.)	
15	Cusco speculum (SSmedium)	
16	Ovum Forces (Different size)	
17	Vulsellum	
18	Curette	
19	Speculum (Sim’s) – large Do - medium	
20	Sponge Holding Forceps	
21	Scalpel with blade (B.P Handle No-4)	
22	Artery Forceps (6”)	
23	Allies Tissue Forceps (6”)	
24	Mosquito Forceps	
25	Fine Scissors (6”)	
26	Flat Scissors (6”)	
27	Stitch cutting scissors	
28	Needle Holder (two sizes)	
29	Needle 3	
30	Lifter (Cheatele Forceps)	
31	Surgical Dressing Drum – Medium	
32	Autoclave Machine	
33	Suction tube with cannula	
34	Metal Catheter (Female)	
35	Ward Oxygen Cylinder – with stand	
36	Baby Weighing machine	

Sl. No.	Item	Estimated Cost (Rs.)
37	Catheter mount	
38	Kidney Trey S S	
39	Uterine sound	
40	Instrument tray	
41	Towel Clips	
42	Sphygmomanometer	
43	Stethoscope Do - Litmann	
44	Weighing machine Adult	
45	Instrument steriliser	
	Furniture	
1	Steel Almirah - 4 cells	
2	Instrument cabinet (Full size)	
3	Steel Table (Three drawer)	
4	Steel Chair - with cushion	
5	Bed stead with side railing Do - without side railing	
6	Baby cot with mosquito stand	
7	Plastic Bucket	
8	Litter bin with paddle plastic	
9	Screen partition - three folds	
10	Bed side locker	
11	Bed side tools	
12	Saline stand	
13	Stretcher trolley	
14	Steps for patients	
	Others	
1	Mattress	
2	Bed sheet	
3	Pillow	
4	Pillow cover	
5	Blanket	
6	Mosquito Net	
7	Gauge in than	
8	Bandage in than	
9	Cotton absorbent 400 gm	
10	Adhesive Plaster (5 cm)	
11	Screen cloth	
12	Patient Gown	
13	Cap / Musk	
14	Rubber Sheet	
15	Draw Sheet	
16	Cut Sheet	
17	Surgeon's Gown	
18	Gloves	
19	Lysol lotion (5 ltrs.)	
20	Betadine Lotion	
21	10 KVA Generator Set with Canopy	

Name of the ULB : Nabadwip Municipality

A) For G & O Out-door Services

Sl. No.	Item	Quantity Required
1	Paracetamol (500 mg)	30,000 tabs.
2	Paracetamol (kid syr.)	10,000 phials
3	Co-trimoxazole DS	20,000 tabs.
4	Co-trimoxazole suspension	10,000 phials
5	Cetirizine	20,000 tabs.
6	Domperidon	10,000 tabs.
7	Domperidon suspension	5,000 phials
8	Amoxicilline (250 mg)	10,000 tabs.
9	Amoxyciline (125 mg)	30,000 tabs.
10	Famotadine (20 mg)	30,000 tabs.
11	Metronidazole (400 mg)	10,000 tabs.
12	Metronidazole suspension	10,000 phials
13	Metronidazole (200 mg)	10,000 tabs.
14	Norfloxacin 400 mg	10,000 tabs.
15	Norfloxacin suspension	5,000 phials
16	Cotton (500 gm packet)	10 packets
17	Bandage (3")	5,000 pcs
18	Lucoplast	4" x 5 number
19	Betadine Lotion	5 litres

B) For Diagnostic Centre

Sl. No.	Item	Quantity Required
Furniture		
1	Table Large	1
2	Chair – arm chair	5
3	Table Small	4
4	Almirah	2
5	File Cabinet	1
6	Patient Exam table	3
7	Fibre Chair	60
8	Dark room accessories	1
9	View Box	2
10	Table of USG Machine	1
11	Armless Chair	2
	Table for X-ray	
Equipment		
1	Dark room accessories	
2	X-Ray machine	1
3	USG Machine	1
4	ECG Machine	1
5	Weighing Machine	
6	B.P. Instruments	
7	Stethoscope	

Name of the ULB : Panihati Municipality

A) For MH

Sl. No.	Item	Quantity Required
1	O.T. Table	
2	Shadeless Lamp	
3	Boyles Apparatus	
4	Suction Apparatus	
5	Pulse Oximeter	
6	Furniture	
7	AC machine	

Name of the ULB : Purulia Municipality

A) For Diagnostic Centre (Laboratory, Imaging & X-ray unit)

Sl. No.	Item	Quantity Required
1	Binocular Microscope	6
2	Chemical Balances	2
3	Simple balances	2
4	Electric Calorimeter	2
5	Auto analyser	
6	Semi auto analyser	1
7	Micro pipettes of different volumes	10
8	Water bath	2
9	Hot Air oven	3
10	Lab Incubator	3
11	Distilled water plant	2
12	Electrical centrifuge, table top	3
13	Cell Counter Electronic	1
14	Hot plates	3
15	Rotor / Shaker	3
16	Counting chamber	3
17	PH meter	2
18	Paediatric Glucometer / Bilirubinometer	
19	Glucometer	1
20	Haemoglobinometer	2
21	TCDC count apparatus	1
22	ESR stand with tubes	4
23	Test tube stands	6
24	Test tube racks	6
25	Test tube holders	6
26	Spirit lamp	8
27	Rotary Microtome	1
28	Wax Embel Bath	
29	Auto Embedic Station	1
30	Timer stop watch	2
31	Alarm clock	1
32	Elisa Reader cum washer	1
33	Blood gas analyser	1
34	Electrolyte Analyser	1
35	Glycosylated Haemoglobinometer	1
36	Blood bank Refrigerator	3
37	Haematology Analyser with 22 parameters	1
38	Blood Collection Monitor	1
39	Laboratory Autoclaves	3
40		
41	Ordinary Refrigerator	3
42	Floatation Bath	1
43	Emergency Drug Trolley with out cylinder	1
44	Dialacted Tube Scaler	

Sl. No.	Item	Quantity Required
45	Class - I Bio Safety Cabinet	1
46	Knife Sharpener	1
47	Air Conditioner with Stabilizer	1
48	Cyto Spin	1
49	RO Plant	1
50	Computer with UPS and Printer	1
51	500 MA X-ray machine	1
52	300 MA X-Ray machine	1
53	100 MA X-ray machine	1
54	60 MA X-ray machine (Mobile)	1
55	C arm with accessories	1
56	Dental X-ray machine	1
57	Ultra Sonogram (Obs & Gyne. department should be having a separate ultra-sound machine of its own)	2+1
58	X-ray developing tank	2
59	Safe light X-ray dark room	3
60	Cassettes X-ray	15
61	X-ray lobby single	8
62	X-ray lobby multiple	1
63	Lead Apron	3
64	Intensifying screen X-ray	3
65	Others	
66	Renovation of premises	

Name of the ULB : Taki Municipality

A) For MH

Sl. No.	Item	Quantity Required
	Equipment	
1	O.T. Table with Leg Stand	
2	O.T Light	
3	Sucker machine	
4	Diathermy	
5	Steriliser	
6	Big, medium Small Drums	
7	Anaesthetic Machine (Large) with O2 & Boyle's Apparatus Nitrous Cylinder	
8	Laryngoscope with 3 sizes blade	
9	Cobs Connection + Magill's Forceps	
10	Bain Circuit	
16	Artery Forceps	
a	Large (2 inches) Curved Straight	4 2
b	Medium (4 inches) Curved Straight	8 4
c	Mosquito Curved Straight	4 2
17	Tissue Forceps (4 inches)	6
18	B.P. Blade Handle No. 4	4
19	Swab Holding Forceps	4
20	Needle Holder Straight (4 inches) Curved (6 inches)	2 2
21	Dissecting Forceps Tooth Strong (4 inches) Non tooth (4 inches)	2 2
22	Scissors Strong Curved (4 inches) Straight (4 inches) Curved (6 inches)	2 2 2
23	Bab Cock Forceps	2
24	Uterine sound	
25	Female Metal Catheter	
26	Uterine Cervical Dilator	All size
27	Uterine Curette – Small, Medium	
28	Ovum Holding Forceps – Small, Medium	
29	Punch Biopsy Forceps	1
30	Uterine Swab Forceps	1
31	Vulsellum Curved (Single tooth, multiple tooth)	1+1
32	Suction Metal Cannula (Big, Small)	2+2

Sl. No.	Item	Quantity Required
33	Sim's Speculum	1
34	Cusco's Speculum	1
35	Diverse Retractor (Narrow Blade). Doyen's Retractor	
36	Muscle Retractor	2
37	Bowl Stand	2
38	Bowl	2
39	Lifter	2
40	Kidney Tray (Stainless Steel)	4
41	Stainless Steel Galipot	4
42	Cord Clamp	
43	Foetoscope	
44	Episiotomy Scissor	2
45	Ryle's Tube (Adult)	
46	Simple Rubber Catheter	
47	Simple Foley's Catheter	
48	B.P Machine	10
49	Phototherapy Machine	
50	Ryle's Tube , 6 size	
51	Foot Sucker, Dyle's Sucker	
52	Ambu Self Inflating Bag & Musk	
53	Paediatric Laryngoscope with E.T Tube (2.5-4 size)	
54	Umbilicus Venous Cannula	
55	Cord Clamp	
Furniture		
1	Bed	11
2	Table	7
3	File Cabinet	3
4	Chair	20
5	Visitor's Tool	8
6	Neonatal Cot	2
7	Saline stand	12
8	Medicine Rack	
	Towel Clips	10
Drug		
1	Tab. Paracetamol 500 mg. + Syrup 120 mg.	
2	Tab. Ibuprofen 200 mg / 400mg.	
3	Cetirizine	
4	Avil	
5	Cap. Amoxicillin – 250 / 500 mg	
6	Syr Amoxicillin Dry	
7	Tab. Doxycillin – 100 mg.	
8	Cap. Cephalazin – 125 / 250 mg.	
9	Tab. Ciprofloxacin – 500 mg.	
10	Tab. Ofloxacin – 100 /200 mg.	
11	Tab. Norfloxacin – 400 mg.	
12	Tab. Co-trimoxazole – kit /SS/DS	
13	Tab. Co-trimoxazole – Dry Syrup	
14	Tab. Metronidazole – 200 / 400 mg.	

Sl. No.	Item	Quantity Required
15	Tab. Metronidazole - Dry Syrup	
16	ORS Powder	
17	Tab. Antacid	
18	Tab. Ranitidine	
19	Tab. Famotidine	
20	Cap. Omiprazole	
22	Folifer tab (a) mothers (b) children	
23	Tab. Methersine	
24	Lotion BBL	
25	Lotion Calamine	
26	Dextrose 5%	
27	DNS	
28	Sodium chloride	
29	Ringer lactate	
30	Inj. Ampicillin	
31	Inj. Cefatoxine	
32	Inj. Gentamycin	
33	Inj. Amikacin	
34	Inj. Deriphylin	
35	Inj. Dexamethazone	
36	Inj. Hydrocortisone	
37	Inj. Fortwin	
38	Inj. Calmpose	
39	Inj. Rantac	
40	Inj. Lasix	
41	Inj. Decolic	
42	Inj. Reglan	
43	Inj. Phenargan	
44	Inj. Syntocin	
45	Inj. Methergin	
46	Inj. Lignocaine	
	MSR	
1	Gauze	
2	Bandage	
3	Lucoplast	
4	Povidon Iodine Ointment & Solution	
5	Mercurochrome 2%	
6	Blood Infusion Set	
7	I.V. Infusion Set	
8	Zelco	
9	Scalp vein	
10	Antiseptic Lotion	
11	Phenol	
12	Bleaching Powder	
13	Halozen tab.	

Sl. No.	Item	Quantity Required
	Others	
1	Surgeon's Gown	
2	Diff. sizes Operation Table Sheet	

B) For Diagnostic Centre

Sl. No.	Item	Quantity Required
1	ECG machine	
2	X-Ray Machine	
3	USG Machine	

Name of the ULB : Islampur Municipality

A) For Out door services of G& O

Sl. No.	Item	Quantity Required
1	B.P. Machine	2
2	Weighing Machine	
3	Height Measuring Scale	
4	Oxygen Cylinder	
5	Gyno Equipments	
6	Furniture	
7	Table	
8	Chair	
9	Almirah	
10	File Cabinet	
11	Examination Table	
12	Steps for patient	
13	Revolving Stool	
14	Screen Partition with screen	
15	Moulded Chair	

B) For Diagnostic Centre

Sl. No.	Item	Quantity Required
1	X-ray Machine with accessories	
2	Phathological Lab. Instrument	
3	USG machine	1
4	Split Lamp with Computer (eye)	
5	Computer	

Name of the ULB : Rajpur-Sonarapur Municipality

A) For MH

Sl. No.	Item	Quantity Required
1	Photo-therapy unit: a. Double surface b. Single surface	2
2	Radiant Warmer	1
3	Cardiac monitor with pulse orxymeter	3
4	Incubator with Thermostat Control	1
5	Pulse Oxymeter	1
6	USG (Portable)	1
7	A.C. Machine	1
8	Oxygen Cylinder	2
9	Nebuliser	12
10	Infusion Pump	2
11	Paediatric Ventilator	2
	Furniture	1
13	Almirah	
14	Bed	3
	Neonatal Paediatric	6
15	Saline Stand	6
16	Others	12
17	Renovation Works (estimate- Rs.10 lakhs)	

B) For Diagnostic Centre

Sl. No.	Item	Quantity Required
1	Glucometer / Bilirubinometer, Haemoglobinometer, C-reactive protein kit i.e. Lab set	3 each

Name of the ULB : Bhadreswar Municipality

A) For MH

Sl. No.	Item	Quantity Required
1	Defibrillator	1
2	Cardiotocograph	1
3	Capnograph	1
4	Suction Machine	4
5	Laparoscopic Digital Camera with Monitor	1
6	Mox Connection	4
7	Oxygen Cylinder	2
8	Carbon di oxide Cylinder	2
9	N/D Set with obs. Forceps	2
10	CS set	2
11	Hysterectomy Set	1
12	Sterilizer Large	2
13	Dressing Drum 9" X 11"	6
14	Multipara Monitor with print out facility	1
15	Thermachoice Baloons (Johnson & Johnson)	2
16	Foetal Doppler	2
17	Stethoscope	12
18	Sphygmomanometer	6
19	Wall Thermometer	6
20	12 Lead Digital ECG	1
21	Glucometer	1
22	Pulse Oximeter	1
23	Baby Pulse Oximeter with probe	2
24	Apnoea Monitor	2
25	Oxygen Hood	2
26	Phototherapy	2
27	Radiant Warmer	2
28	Furniture	
29	Labour Table	1
30	Stabiliser for OT	1
31	A C Split	2
32	Laminar Air Flow	
33	Patient Locker	20
34	Mattress	20
35	ILR	1
36	File Cabinet	6
37	Stretcher Canvass	5
38	Trolley with removable Top	3
39	Others	
40	Bed Sheet	
41	Mosquito Net	
42	Draw Sheet	
43	O T Linen	
44	Surgeons' gown , banyan & Pajama	
45	Patients' gown	
46	Plain Sheet & Cut Sheet	
47	Computer	3

B) Diagnostic Facility

Sl. No.	Item	Quantity Required
1	Glucometer	
2	Colorimeter	1
3	Electronic Needle Cutter	
4	5 ml Auto Pipettes	
5	Cell Counter	
6	Sodium Potassium Analyser by Electrode Method	
7	PROTHROMBIN Time Analyser	
8	Microscope (binocular)	
9	Pep Kit	

Bhadreswar Municipal Hospital (ANKUR)

G. T. ROAD, P. O. TELINIPARA, DIST. HOOGHLY

Ref. NO.....

Date 14.6.07

TO
Dr. T. K. Banerjee
Pathologist -
— x —

D, Sir,

I was ~~informed~~ ^{asked} by ^{the} Health officer Bhadreswar Municipality to submit a list of equipments for upgradation of Pathology dept. as requir by KMDA. So I request you to please give your suggestion regarding this list.

Thanking you
Yours truly.

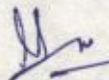

14/6/07
(SASOL KR SUR)

Pathology Dept: -

- 1) colorimeter. (ANIL Brand)
- 2) Electronic needle enter.
- 3) 5ml Auto pippete.
- 4) Cell counter.
- 5) Sodium-Potassium Analyzer by Electrode method.
- 6) Prothrombin time Analyzer.
- 7) Microscope (Labomed binocular.

102

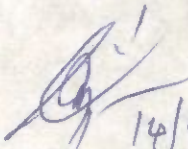
All these instruments are necessary for and of use of our dept and should be foreward

14/6/07

Madhreswar Municipal Hospital (ANKUR)

Radiology Dept. G. T. ROAD, P. O. DAOR

- 1) Colours - Doppler.
- 2) Digital X-Ray
- 3) CT. Scan.

Ref. No.

I was informed by your office
 regarding the availability of
 a list of services to be provided
 at your centre. I am pleased to
 hear that you are providing
 these services to the public.

Enclosed herewith
 are the
 details of the
 services.

- 1) Laboratory (Full range)
- 2) Diagnostic services
- 3) Digital X-ray
- 4) Colour Doppler
- 5) CT Scan
- 6) MRI Scan
- 7) Ultrasound
- 8) Endoscopy
- 9) Gynaecology
- 10) Paediatrics
- 11) Dermatology
- 12) Ophthalmology
- 13) ENT
- 14) Orthopaedics
- 15) Neurology
- 16) Psychiatry
- 17) Cardiology
- 18) Nephrology
- 19) Rheumatology
- 20) Oncology
- 21) Infectious Diseases
- 22) Immunology
- 23) Allergy
- 24) Geriatrics
- 25) Palliative Care
- 26) Rehabilitation
- 27) Physiotherapy
- 28) Occupational Therapy
- 29) Speech Therapy
- 30) Nutrition
- 31) Counselling
- 32) Health Education
- 33) Community Health
- 34) Preventive Health
- 35) Maternal & Child Health
- 36) Family Planning
- 37) Adolescent Health
- 38) Elderly Care
- 39) Mental Health
- 40) Substance Abuse
- 41) Tobacco Cessation
- 42) Alcohol Cessation
- 43) HIV/AIDS
- 44) Tuberculosis
- 45) Malaria
- 46) Dengue
- 47) Chikungunya
- 48) Zika
- 49) COVID-19
- 50) Influenza
- 51) Pertussis
- 52) Tetanus
- 53) Diphtheria
- 54) Whooping Cough
- 55) Measles
- 56) Rubella
- 57) Mumps
- 58) Hepatitis A
- 59) Hepatitis B
- 60) Hepatitis C
- 61) Hepatitis E
- 62) Typhoid
- 63) Shigellosis
- 64) Cholera
- 65) Rotavirus
- 66) Norovirus
- 67) Adenovirus
- 68) Coxsackievirus
- 69) Echovirus
- 70) Poliovirus
- 71) Herpes Simplex
- 72) Varicella Zoster
- 73) Measles
- 74) Mumps
- 75) Rubella
- 76) Parvovirus B19
- 77) Epstein-Barr
- 78) Cytomegalovirus
- 79) Human Herpesvirus 8
- 80) HIV
- 81) AIDS
- 82) Tuberculosis
- 83) Malaria
- 84) Dengue
- 85) Chikungunya
- 86) Zika
- 87) COVID-19
- 88) Influenza
- 89) Pertussis
- 90) Tetanus
- 91) Diphtheria
- 92) Whooping Cough
- 93) Measles
- 94) Rubella
- 95) Mumps
- 96) Hepatitis A
- 97) Hepatitis B
- 98) Hepatitis C
- 99) Hepatitis E
- 100) Typhoid
- 101) Shigellosis
- 102) Cholera
- 103) Rotavirus
- 104) Norovirus
- 105) Adenovirus
- 106) Coxsackievirus
- 107) Echovirus
- 108) Poliovirus
- 109) Herpes Simplex
- 110) Varicella Zoster
- 111) Measles
- 112) Mumps
- 113) Rubella
- 114) Parvovirus B19
- 115) Epstein-Barr
- 116) Cytomegalovirus
- 117) Human Herpesvirus 8
- 118) HIV
- 119) AIDS
- 120) Tuberculosis
- 121) Malaria
- 122) Dengue
- 123) Chikungunya
- 124) Zika
- 125) COVID-19
- 126) Influenza
- 127) Pertussis
- 128) Tetanus
- 129) Diphtheria
- 130) Whooping Cough
- 131) Measles
- 132) Rubella
- 133) Mumps
- 134) Hepatitis A
- 135) Hepatitis B
- 136) Hepatitis C
- 137) Hepatitis E
- 138) Typhoid
- 139) Shigellosis
- 140) Cholera
- 141) Rotavirus
- 142) Norovirus
- 143) Adenovirus
- 144) Coxsackievirus
- 145) Echovirus
- 146) Poliovirus
- 147) Herpes Simplex
- 148) Varicella Zoster
- 149) Measles
- 150) Mumps
- 151) Rubella
- 152) Parvovirus B19
- 153) Epstein-Barr
- 154) Cytomegalovirus
- 155) Human Herpesvirus 8
- 156) HIV
- 157) AIDS
- 158) Tuberculosis
- 159) Malaria
- 160) Dengue
- 161) Chikungunya
- 162) Zika
- 163) COVID-19
- 164) Influenza
- 165) Pertussis
- 166) Tetanus
- 167) Diphtheria
- 168) Whooping Cough
- 169) Measles
- 170) Rubella
- 171) Mumps
- 172) Hepatitis A
- 173) Hepatitis B
- 174) Hepatitis C
- 175) Hepatitis E
- 176) Typhoid
- 177) Shigellosis
- 178) Cholera
- 179) Rotavirus
- 180) Norovirus
- 181) Adenovirus
- 182) Coxsackievirus
- 183) Echovirus
- 184) Poliovirus
- 185) Herpes Simplex
- 186) Varicella Zoster
- 187) Measles
- 188) Mumps
- 189) Rubella
- 190) Parvovirus B19
- 191) Epstein-Barr
- 192) Cytomegalovirus
- 193) Human Herpesvirus 8
- 194) HIV
- 195) AIDS
- 196) Tuberculosis
- 197) Malaria
- 198) Dengue
- 199) Chikungunya
- 200) Zika
- 201) COVID-19
- 202) Influenza
- 203) Pertussis
- 204) Tetanus
- 205) Diphtheria
- 206) Whooping Cough
- 207) Measles
- 208) Rubella
- 209) Mumps
- 210) Hepatitis A
- 211) Hepatitis B
- 212) Hepatitis C
- 213) Hepatitis E
- 214) Typhoid
- 215) Shigellosis
- 216) Cholera
- 217) Rotavirus
- 218) Norovirus
- 219) Adenovirus
- 220) Coxsackievirus
- 221) Echovirus
- 222) Poliovirus
- 223) Herpes Simplex
- 224) Varicella Zoster
- 225) Measles
- 226) Mumps
- 227) Rubella
- 228) Parvovirus B19
- 229) Epstein-Barr
- 230) Cytomegalovirus
- 231) Human Herpesvirus 8
- 232) HIV
- 233) AIDS
- 234) Tuberculosis
- 235) Malaria
- 236) Dengue
- 237) Chikungunya
- 238) Zika
- 239) COVID-19
- 240) Influenza
- 241) Pertussis
- 242) Tetanus
- 243) Diphtheria
- 244) Whooping Cough
- 245) Measles
- 246) Rubella
- 247) Mumps
- 248) Hepatitis A
- 249) Hepatitis B
- 250) Hepatitis C
- 251) Hepatitis E
- 252) Typhoid
- 253) Shigellosis
- 254) Cholera
- 255) Rotavirus
- 256) Norovirus
- 257) Adenovirus
- 258) Coxsackievirus
- 259) Echovirus
- 260) Poliovirus
- 261) Herpes Simplex
- 262) Varicella Zoster
- 263) Measles
- 264) Mumps
- 265) Rubella
- 266) Parvovirus B19
- 267) Epstein-Barr
- 268) Cytomegalovirus
- 269) Human Herpesvirus 8
- 270) HIV
- 271) AIDS
- 272) Tuberculosis
- 273) Malaria
- 274) Dengue
- 275) Chikungunya
- 276) Zika
- 277) COVID-19
- 278) Influenza
- 279) Pertussis
- 280) Tetanus
- 281) Diphtheria
- 282) Whooping Cough
- 283) Measles
- 284) Rubella
- 285) Mumps
- 286) Hepatitis A
- 287) Hepatitis B
- 288) Hepatitis C
- 289) Hepatitis E
- 290) Typhoid
- 291) Shigellosis
- 292) Cholera
- 293) Rotavirus
- 294) Norovirus
- 295) Adenovirus
- 296) Coxsackievirus
- 297) Echovirus
- 298) Poliovirus
- 299) Herpes Simplex
- 300) Varicella Zoster

Yours faithfully,

 (Signature)

PROPOSALS FOR EQUIPMENT LIST : MATERNITY HOME

I. For Maternity Ward

1. Patient Locker - 20
2. Mattress (Reain top) - 20
3. Foetal Doppler (Radiotype) Dipiel - 2
(or Good quality)
4. Stethoscope - 12
5. Sphygmomanometer - 6
6. Wall Thermometer - 6
7. 12 Lead Digital ECG - 1
8. Glucometer - 1
9. Pulse oximeter - 1

III. Neonatology Ward.

1. Baby Pulse oximeter with probe - 2
2. Apnea Monitor (Good Quality) - 2
3. Oxygen hood - 2
4. Phototherapy (Double) - 2
5. Radiant warmer - 2

IV Combined (wards, OT & LR) + Office

1. ILR (for storing blood & vaccines) - 1
2. Computers - 3
3. Server
4. LAN
5. Laptop - 1 (for Super)
6. File cabinet for Record Room - 6
7. Stretcher - (canvass) - 3
8. Trolley with removable Top - 3
9. Fire Safety Device.

II. O.T. & Labour Room.

1. Defibrillator - 1
2. Cardiograph - 1
3. Capnograph - 1
4. Suction machine - 4
5. Labour Table - 1
6. Laparoscopic Digital Camera with
7. Monitor (T.V.)
8. Cabinet
9. Mox connection - 4
10. Oxygen Cylinder (big) 2
11. CO₂ Cylinder - 2
12. N/D set with Obs. forceps - 2
13. C/S set - 2
14. Hysterectomy Set - 1
15. Steriliser large - 2
16. Dressing drum 9'x11" - 6
17. Stabiliser of total O.T. - 1
18. A.C. (split) with capacity of } 2 such
20-30 air changes/hr
& 4x filter

[OR Centralised A.C. for O.T. & Mat. ward]
with specifications as per standard

19. Laminar Air flow.
20. Pats. Multiparameter monitor - 1.
(preferably with facility for print out)
21. Thermochoice Balloons - 2
(Johnson & Johnson)

PEP kit

V Linen.

OT linen

Bed sheet

Ward linen

Bed sheet

Mosquito net

Draw sheet

Surgeons Gown

do Bay Banyan

do Pajama

Patients' Gown

Plain sheet

Curt Sheet

Stretcher

RAJPUR-SONARPUR MUNICIPALITY
VILL & P.O-HARINAVI, SOUTH 24-PARGANAS

Ref no. 5.13/RSM/07

Date... 07.06.2007



To
✓ The Project Director, CMU,
ILGUS Bhavan, HC-Block, Sector-III,
Bidhannagar, Kolkata - 700 106.

Dr. Goswami
Pl. Draft a response
ag
11/6

Sub: Proposal for Neonatal cum Paediatric Unit
(under 5 Yrs.) at Maternity Home (Project HDIP-I).

You are aware that this Municipality has long been running very successfully one Maternity Home under IPP VIII Project of KMDA which is situated at Rathtala, Rajpur.

I am glad to inform you that the said Maternity Home is being run on 'NO PROFIT NO LOSS BASIS', which is serving not only the local residents but also the people living in the neighbouring areas of this Urban Local Body. It is heartening to note that the beneficiaries mostly belong to the target groups of people who can hardly afford costly treatment elsewhere. In this connection, I would like to specially mention that since there is no Neonatal cum Paediatric Unit in this hospital, we cannot provide the concerned people with Neonatal treatment facility during their needs of emergent nature. It will be worthwhile to mention that there is no Govt. set-up equipped with such an essential facility in this locality.

As a result, in case of exigencies we have no alternative but to refer the complicated neonates to various Govt. Hospitals in Kolkata. In dire necessity a good number of people are compelled to take their patients to private hospitals for treatment. You would appreciate that all these exercises are not only expensive but also time consuming, which often proves to be fatal. The worst affected are the poor and the low income group.

RAJPUR-SONARPUR MUNICIPALITY
VILL & P.O-HARINAVI, SOUTH 24-PARGANAS

Ref no.....

Date.....

:: 2 ::

Mention may also be made that the people belonging to the higher income group hardly care to send their patients to this hospital owing to the non-availability of neonatal unit facility during emergency needs. If we could provide this facility, we can attract all categories of people which would help us run the Hospital in a better way and in that case the local Govt. Hospitals, private nursing homes and private medical practitioners in and around this municipality will be able to refer complicated cases to this Hospital for treatment in the Neonatal Unit against a reasonable charge which would ultimately ensure service to the people in need and at the same time, make the project viable and cost-effective.

In the circumstances, we would request you to include the project (HDIP -I) in the Financial Year 2007-08 for greater interest of the people. In fine, we hope and believe that you would do everything possible to enable us to start the proposed unit with financial and other supports of the Government in this fiscal year.

Details of our requirement to set up a neonatal unit are given in a separate sheet for your kind perusal and necessary action.

Thank you.

Yours faithfully,

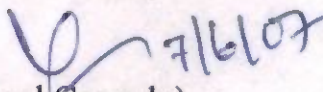
(Kamal Ganguly)
Chairman

Rajpur-Sonarpur Municipality

Memo No.: 115/2007

Date:

Copy forwarded for information and necessary action to:

1. Dr. Shibani Goswami, Health Expert, CMU.

(Kamal Ganguly)
Chairman

Rajpur-Sonarpur Municipality

RAJPUR-SONARPUR MUNICIPALITY

VILL & P.O-HARINA, SOUTH 24-PARGANAS

Ref no.....

Date.....



NEONATAL CUM PAEDIATRICS UNIT AT MH COMPLEX,
RAJPUR-SONARPUR MUNICIPALITY

1. Proposed No. of Bed :

- i. 0 -- 1 month ----- 6
 ii. 1m + to 5 year ----- 6

2. Number of Beneficiaries ----- More than 5 Lac.**3. Fund Requirement (Approx.):**

1.	For Manpower ---- Manpower engaged at MH may be Utilized with some extra remuneration per month and also by increase number of some posts viz. M.O/GNM/ Male attendant/AYA; some new posts like Administrator /Sevika /Paediatrician (on call) should be created.	Rs. 12,00,000.00
2.	Renovation Work	Rs.10,00,000.00
3.	Contingency	Rs. 1,00,000.00
4.	Instrument (except Ventilator)	Rs.12,00,000.00
	Total :	Rs.35,00,000.00

4. Recovery of Fund :

From Service Charges as we follow for our M.H.

5. Requirements of Furniture and equipments:

Sl.No.	Item	No.
1.	Photo-therapy unit: (a) Double Surface (b) Single Surface	2 1
2.	Radiant Warmer	3
3.	Cardiac monitor with pulse oxymeter	1
4.	Incubator with Thermostat Controll	1
5.	Pulse Oxymeter	1
6.	U.S.G.(Portable)	1
7.	A.C. Machine	2
8.	Oxygen Cylinder	12
9.	Nebuliser	2
10.	Infurion Pump	2
11.	Bed----- Neonatal Paediatric	6 6
12.	Saline Stand	12
13.	Glucometer/Bilirebinometer, Haemoglobinometer, C-reactive protein kit i.e. Lab. Set.	3 each
14.	Almirah	3
15.	Paediatric' Ventilator	1

Thanking you,

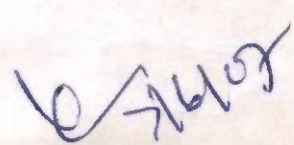
 (Kamal Ganguly)
 Chairman

Rajpur-Sonarpur Municipality

RAJPUR-SONARPUR MUNICIPALITY
VILL & P.O-HARINAVI, SOUTH 24-PARGANAS

Ref no...513/RSM/07



Date...07.06.07



08 JUN 2007

To
The Project Director, CMU,
ILGUS Bhayan, HC-Block, Sector-III,
Bidhannagar, Kolkata - 700 106.

Sub: Proposal for Neonatal cum Paediatric Unit
(under 5 Yrs.) at Maternity Home (Project HDIP-I).

Sir,

You are aware that this Municipality has long been running very successfully one Maternity Home under IPP VIII Project of KMDA which is situated at Rathtala, Rajpur.

I am glad to inform you that the said Maternity Home is being run on 'NO PROFIT NO LOSS BASIS', which is serving not only the local residents but also the people living in the neighbouring areas of this Urban Local Body. It is heartening to note that the beneficiaries mostly belong to the target groups of people who can hardly afford costly treatment elsewhere. In this connection, I would like to specially mention that since there is no Neonatal cum Paediatric Unit in this hospital, we cannot provide the concerned people with Neonatal treatment facility during their needs of emergent nature. It will be worthwhile to mention that there is no Govt. set-up equipped with such an essential facility in this locality.

As a result, in case of exigencies we have no alternative but to refer the complicated neonates to various Govt. Hospitals in Kolkata. In dire necessity a good number of people are compelled to take their patients to private hospitals for treatment. You would appreciate that all these exercises are not only expensive but also time consuming, which often proves to be fatal. The worst affected are the poor and the low income group.

Contd.P/2

RAJPUR-SONARPUR MUNICIPALITY
VILL & P.O-HARINAVI, SOUTH 24-PARGANAS

Ref no.....

Date.....

:: 2 ::

Mention may also be made that the people belonging to the higher income group hardly care to send their patients to this hospital owing to the non-availability of neonatal unit facility during emergency needs. If we could provide this facility, we can attract all categories of people which would help us run the Hospital in a better way and in that case the local Govt. Hospitals, private nursing homes and private medical practitioners in and around this municipality will be able to refer complicated cases to this Hospital for treatment in the Neonatal Unit against a reasonable charge which would ultimately ensure service to the people in need and at the same time, make the project viable and cost-effective.

In the circumstances, we would request you to include the project (HDIP -I) in the Financial Year 2007-08 for greater interest of the people. In fine, we hope and believe that you would do everything possible to enable us to start the proposed unit with financial and other supports of the Government in this fiscal year.

Details of our requirement to set up a neonatal unit are given in a separate sheet for your kind perusal and necessary action.

Thank you.

Yours faithfully,

SGR
(Kamal Ganguly)
Chairman

Rajpur-Sonarapur Municipality

Memo No.: 513/1(1)/RSM/07

Date: 07.06.07

Copy forwarded for information and necessary action to:

✓ 1. Dr. Shibani Goswami, Health Expert, CMU.

SGR
(Kamal Ganguly)
Chairman
Rajpur-Sonarapur Municipality

RAJPUR-SONARPUR MUNICIPALITY

VILL & P.O-HARINAPUR, SOUTH 24-PARGANAS



Ref no.....

Date.....

NEONATAL CUM PAEDIATRICS UNIT AT MH COMPLEX,
RAJPUR-SONARPUR MUNICIPALITY

1. Proposed No. of Bed :

- i. 0 -- 1 month ----- 6
 ii. Lm + to 5 year ----- 6

2. Number of Beneficiaries ----- More than 5 Lac.**3. Fund Requirement (Approx.):**

1.	For Manpower ---- Manpower engaged at MH may be Utilized with some extra remuneration per month and also by increase number of some posts viz. M.O/GNM/ Male attendant/AYA; some new posts like Administrator /Sevika /Paediatrician (on call) should be created.	Rs. 12,00,000.00
2.	Renovation Work	Rs.10,00,000.00
3.	Contingency	Rs. 1,00,000.00
4.	Instrument (except Ventilator)	Rs.12,00,000.00
	Total :	Rs.35,00,000.00

4. Recovery of Fund :

From Service Charges as we follow for our M.H.

5. Requirements of Furniture and equipments:

Sl.No.	Item	No.
1.	Photo-therapy unit: (a) Double Surface (b) Single Surface	2 1
2.	Radiant Warmer	3
3.	Cardiac monitor with pulse oxymeter	1
4.	Incubator with Thermostat Controll	1
5.	Pulse Oxymeter	1
6.	U.S.G.(Portable)	1
7.	A.C. Machine	2
8.	Oxygen Cylinder	12
9.	Nebuliser	2
10.	Infurion Pump	2
11.	Bed----- Neonatal Paediatric	6 6
12.	Saline Stand	12
13.	Glucometer/Bilirebinometer, Haemoglobinometer, C-reactive protein kit i.e. Lab. Set.	3 each
14.	Almirah	3
15.	Paediatric' Ventilator	1

Thanking you,

(Signature)
 (Kamal Ganguly)

Chairman

Rajpur-Sonarapur Municipality



OFFICE OF THE
ISLAMPUR MUNICIPALITY

S.T.D. : 03526
Ph. : 255153, 258071 (O)
255454 (R)
255233

P.O. - ISLAMPUR :: DIST. - UTTAR DINAJPUR

Memo No. 578 / I-M / 2007

Dated, Islampur the 9/6 / 2007

To: The Director, SUDA,
Illgus Bhavan,
Sector III, HC Block,
Salt Lake City
Kolkata-91

Sub:- Proposal for upgradation of Matri Mangal, O-Poura- Sishu
Kalyan Kendra, Islampur Municipality.

Madam,

With due respect your sharp and considered attention is drawn to the above, with the hope and expectation of your being kind enough to favourably consider the submission and oblige.

Islampur is Municipality with more than 55000 population in 14 wards. In view of growing prenatal and postnatal services mainly to mothers and required services to children of mainly BPL population of the Municipality, the Municipality started and has been running a Health care centre, named Matri Mangal -O-sishu Kalyan Kendra, since 2002.

The same has been catering services satisfactorily and successfully to not only the pregnant mothers & childrens but also to all others suffering from different ends.

Details of its assets, working hands; and other are attached herewith in separate annexures.

The Municipality badly requires and intends to upgrade the Health care units and infrastructure for the causes of mainly the peoples of BPL classes.

A proposal in detail is, hence, submitted herewith towards financial assistance for procurement / purchase of requisites (Medicine, equipments & implements, furniture etc.) and extension/renovation of existing building. A favourable consideration towards a financial assistance, either incash or in cashand kind as the case may be, will be highly appreciated.

Yours faithfully

(Parimal Acharjee) 9/6/07
Chairman

Islampur Municipality
Islampur:U/Dinajpur

Enclosures :

1. List of existing assets
2. List of immunisation programme
3. site plan if Matrunaga (exustubg)
4. List of requisists.



OFFICE OF THE ISLAMPUR MUNICIPALITY

P.O. - ISLAMPUR :: DIST. - UTTAR DINAJPUR

S.T.D. : 03526
Ph. : 255153, 258071 (O)
255454 (R)
265283

Memo No. / I-M / 200

Dated, Islampur the / 200

Details existing Scenario of Paura Matrimangal 'O'Sishu Kalyan
Kendra under Islampur Municipality, Islampur, Uttar Dinajpur.

01/04/2005 To 31/03/06

1. B.C.G + Polio-----271 child
2. D.P.T + polio-----1428 doses
3. D.T + Polio-----143 child
4. T.T ----- 243 doses
5. Measles-----363 child
6. Vita A Oil-----524 doses
7. Mala.....-----274 packet
8. Nirodh -----2576 packet
9. F.S-----3550 Tab.

01/04/06 to 31/03/07

1. B.C.G-----291 child
2. D.P.T-----1204 doses
3. D.T + Polio--71 child
4. T.T -----224 doses
5. Measles-----267 child
6. Vita A oil---636 doses
7. Nirodh-----2418 packet
8. F.S -----2530 Tabs
9. Mala-----237 packet.

Homeo

2/4/05 to 31/3/06 590 p

1/4/06 to 31/3/07=313

Child specealist

27/4/05 to 31/3/06 ==296

1/4/06 to 31/3/07 = 264

Gyno

27/4/05 to 31/3/06 ----296

1/4/06 to 31/3/07----308

1. Two Deep Freze

2. I.L.R

List of requisists

- ✓ 1. B.F. Machine (2 Nos.)
- ✓ 2. Weight Machine
- ✓ 3. Oxygen cylender
- ✓ 4. X-ray Machine
- ✓ 5. Phathological Lab. Instrument
- ✓ 6. Furniture
- ✓ 7. U.S.G - 1
- ✓ 8. HEIGHT SCALE
- ✓ 9. Computer - 1
- ✓ 10. split lamp with computer (eye)
- ✓ 11. Gyno Equipments

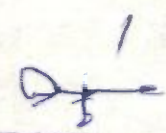
(P. Acharjee) Chairman
Islampur Municipality
Islampur, Uttar Dinajpur



CHAIRMAN
19/6/07
Islampur Municipality
Islampur, Uttar Dinajpur



CALCUTTA

SILIGURRI



Arindam
19

Fax & ①
Office : (953217) 234 481 / 233 324
Resi. : (953217) 233 285
Guest House : (953217) 233 328
Night Shelter : (953217) 234 007

OFFICE OF THE MUNICIPAL COUNCILLORS OF TAKI

P.O. : TAKI * DIST. : NORTH 24 PARGANAS

No. 293/T.M.

Dated, Taki ...5...6... 2007

From : *Dilip K. Banerjee*
Chairman
Taki Municipality

To : The Project Director,
SUDA, Health Wing,
H.C. Block, Sector- III
Ilgus Bhavan, Salt Lake City,
Kol.-91.

Sub: Submission of plan & estimate of "Pratima Ghosh
Smriti Swasthya Kendra" and Upgradation of "Hasnabad
Matrisadan."

Sir,

As per discussion with you at my chamber on 31.5.2007
I am to submit herewith plan and estimate for development
of Pratima Ghosh Smriti Swasthya Kendra and upgradation of
Hasnabad Matri Sadan.

I would therefore request you to sanction fund at an
early date.

Thanking you.

Yours faithfully,

D.K. Banerjee
5/6/07

Enclo : As stated

(D.K. Banerjee.)
Chairman,
Taki Municipality.

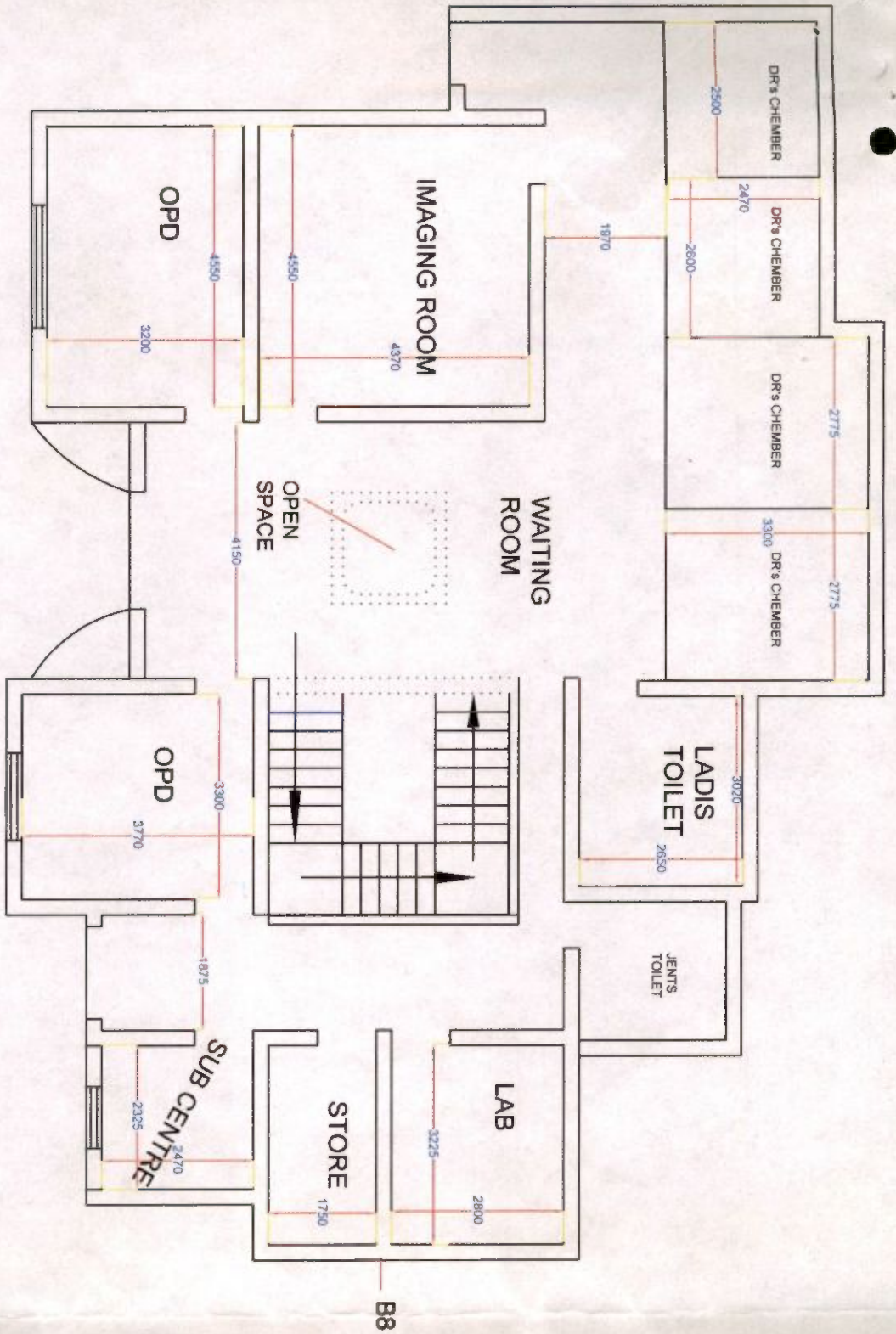

GROUND FLOOR PLAN

PRAIIMA GHOSH SMRITY SWASTA KENDRA AT SAIDPUR

TAKI MUNICIPALITY

[Signature]
Medical Officer
TAKI MUNICIPALITY

[Signature]
Chief-Executive Officer
TAKI MUNICIPALITY

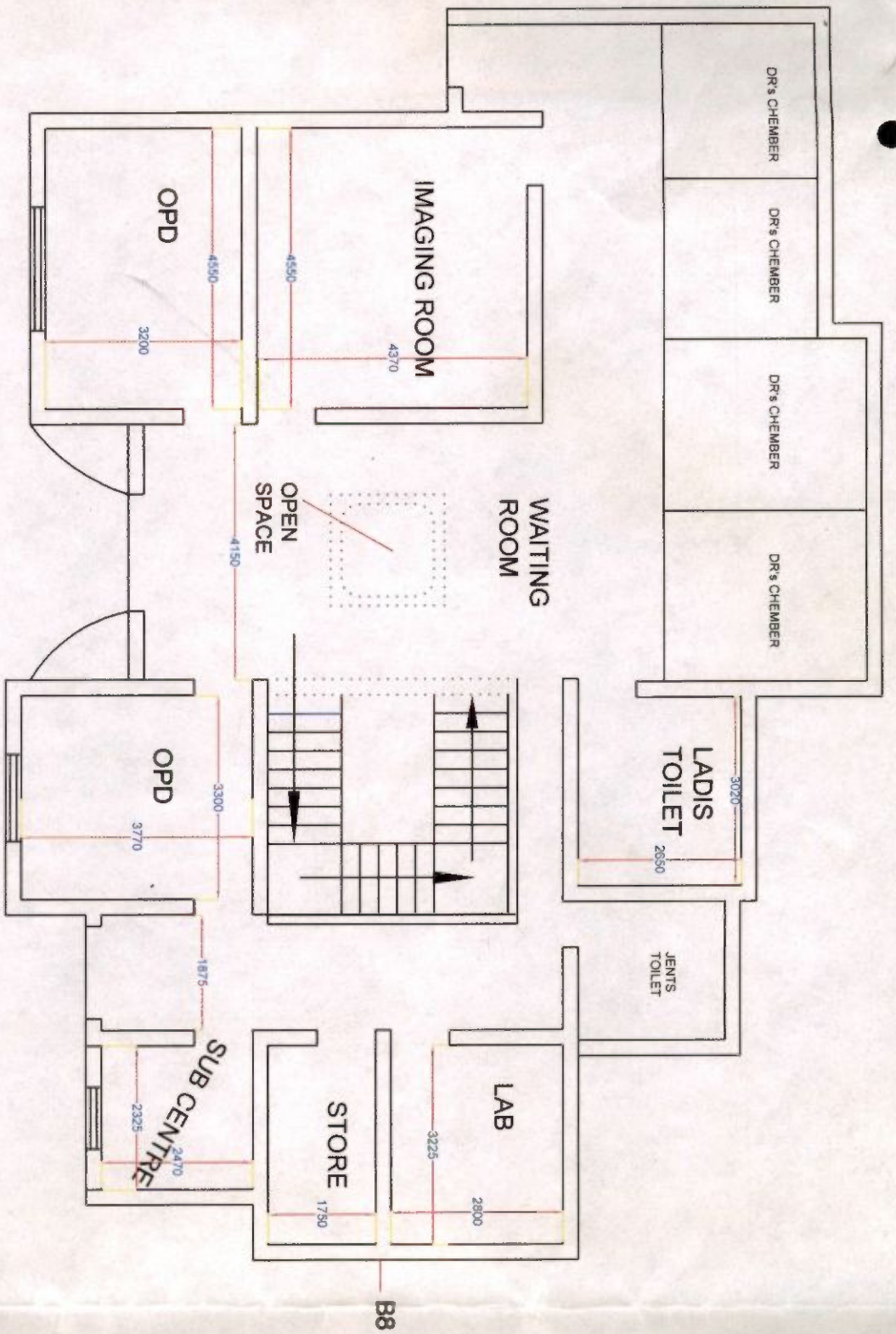

PRAIIMA GHOSH SMRITY SWASTA KENDRA AT SAIDPUR

TAKI MUNICIPALITY

Chairman,
TAKI MUNICIPALITY

[Signature]

Medical Officer,
TAKI MUNICIPALITY

[Signature]

ROOF AREA - 165.0 SQM

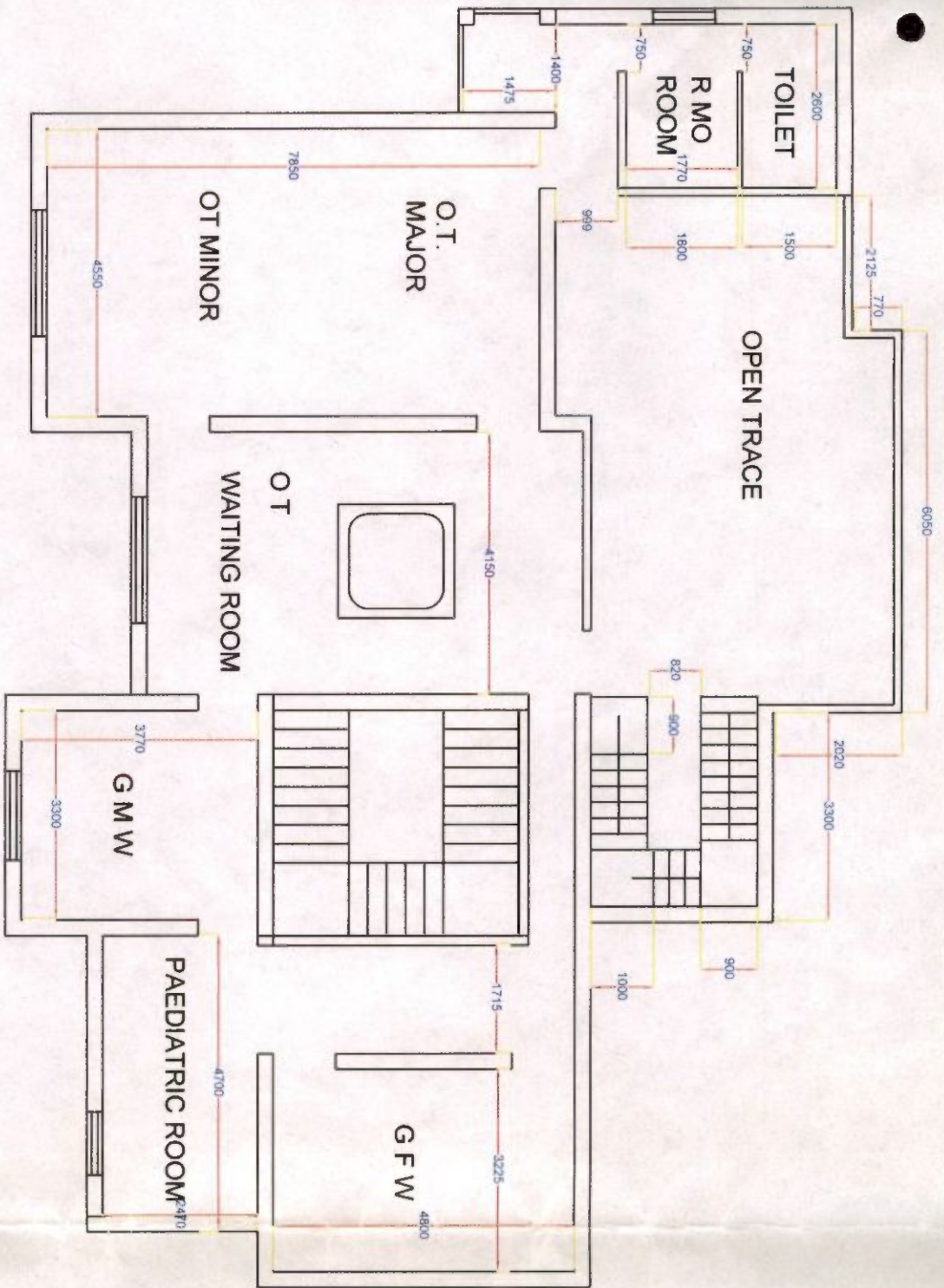

FIRST FLOOR PLAN

**PRATIMA GHOSH SMRITY SWASTA KENDRA AT SAIDPUR
TAKI MUNICIPALITY**

[Signature]
Chairman,
TAKI MUNICIPALITY

[Signature]
Medical Officer
TAKI MUNICIPALITY

FURNITURE REQUIREMENTS

R.M.O. ROOM	BED - 01	Chair - 04	Table - 01
SURGEONS ROOM	Bed - 01	Chair - 04	Table - 01
NURSES ROOM	Bed - 01	Chair - 04	Table - 01
COMPUTER ROOM	X	Chair - 02	Table - 01

OFFICIAL

Almirah - 01 Pcs.
File Cabinet - 01 Pcs.

WAITING ROOM

Visitor's Chair - 20 Pcs.

WARD	Patient's Bed	Table	File Cabinet	Chair	Visitor's Tool
GMW	04	01	01	02	04
GFW	04	01	01	02	04
NEONATAL	02	01	01	02	X

 Chairman,
 TAKI MUNICIPALITY

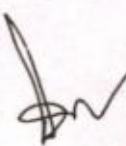
 Medical Officer
 TAKI MUNICIPALITY



SAIDPUR MATRISADAN



TAKI POURA HEALTH & FAMILY WELFARE COMMUNITY

TAKI ; NORTH 24 PARGANAS.

1. O.T. Table with Leg Stand.
2. O.T. Light
3. Sucker Machine
4. Diathermy
5. Steriliser
6. Big, Medium, Small Drums
7. Surgen's Gown
8. Diff. Sizes Operation Table Sheet
9. Anaesthetic Machine (Large) with 02 & Boyel's Apparetus Nitrous Cylinder)
10. 12 Saline Stand
11. Laryngoscope with 3 Sizes Blade
12. Cobs Connection + Magill's Forceps
13. Bain Circuit
14. Medicine Rack
15. Towel Clips – 10
16. Artery Forceps
 - a. Large (6 inches) – 6 (Curved -4), Straight -2)
 - b. Medium (4 inches -12 (Curved – 8, Straight -4)
 - c. Mosquito -6 (Curved -4, Straight -2)
17. Tissue Forcep – (4 inches) – 6
18. B.P. Blade Handle – No. 4 -4
19. Swab Holding Forceps – 4
20. Needle Holder – Straight- 4 inches -2, Curved – 6 -inches-2
21. Disecting Forceps –
 - a. Tooth Strong 4 inches – 2
 - b. Non Tooth 4 inches – 2
22. Scissor –
 - a. Strong Curved – 4 inches – 2
 - b. Straight -4 inches – 2
 - c. Curved -6 inches – 2
23. Bab Cock – Forceps- 2
24. Uterine Sound
25. Female Metal Catheter
26. Uterine Cervical Dilator – All Size
27. Uterine Curette – Small, Medium
28. Ovum Holding Forceps – Small, Medium
29. Punch Biopsy Forceps – 1

30. Uterine Swab Forceps – 1
31. Vulsellum Curved – (A) Single Tooth, (B) Multiple Tooth (1 + 1)
32. Suction Metal Caluna – Big-2, Small-2
33. Sim's Speculum -1
34. Cusco's Speculum – 1
35. Diverse Retractor (Narrow Blade) , Doyen's Retreach
36. Muscle Retractor-2
37. Bowl Stand -2
38. Bowl – 2
39. Lifter -2
40. Kidney Tray – (Stainless Steel) – 4)
41. Stainless Steel Gullypot – 4
43. Cord Clamp
44. Foetoscope
45. Episiotomy Scissor – 2
46. Ryle's Tube (Adult)
48. Simple Rubba Catheter
49. Simple Foley's Catheter
50. Portable :
 - (i) ECG Machine
 - (ii) X-Ray Machine
 - (iii) USG Machine
 - (iv) B.P. Machine 10 Nos.

Medical Officer
TAKI MUNICIPALITY

Chairman,
TAKI MUNICIPALITY

NEONATAL RESSUSITATION KIT

1. PHOTOTHERAPY MACHINE
2. RYLE'S TUBE 6 SIZE.
3. FOOT SUCKER, DYLE'S SUCKER
4. AMBOO SELF INFLATING BAG & MUSK
5. PAEDIATRIC LARYNGOSCOPE WITH E.T. TUBE (2.5-4
SIZE)
6. UMBLICUS VENOUS CANULA
7. CORD CLUMP.

Medical Officer
FAKI MUNICIPALITY

Chairman,
FAKI MUNICIPALITY

WAITING ROOM

1. Glow Shine Board
2. Sign Board *
3. Bench - 3
4. Do - 2 *
5. Chair for patients - 3
6. Wooden reception Counter - 1
7. Small Almirah
8. Torch - 2 *
9. Stethoscope - 1 *
10. Oxygen Cylinder Kit
11. Fan - 2
12. Tube Light - 2
13. Bulb with bracket - 1
14. P.L. Lamp with bracket - 1 *
15. Show-case for spectacles - 1 *
16. Wall Clock - 1 *

DOCTOR'S CHAMBER

1. Wooden Separator
2. Chair (Doctor's) - 1
3. Table - 1 *
4. Plastic Tool - 1 *
5. Trial Box - 1 *
6. Testing Chart - 1 *
7. Mirror - 1 *
8. Slit Lamp - 1 *
9. Chair (Garden) - 2
10. Trolley Bed - 1 *
11. Weight Machine - 1 *
12. Fan - 1
13. Tube Light - 1
14. Bulb - 1
15. Bulb for Eye testing - 2*

CORIDOOR

1. Garden Chair - 7
2. Bed for Neonatal - 1
3. Tube Light - 1

4. Bulb & Showcase - 1
5. Cabin Fan - 1
6. Tube Light - 1
7. Bulb - 1
8. Bathroom - 2
9. Dark room for USG - 1 *
(Bulb, Self)

USG ROOM / GYNEACOLOGICAL ROOM

1. Chair (for doctor's) - 1
2. Table - 2
3. Bed (Exam. For Patients) - 1
4. Steel Tool - 1
5. Separator - 1
6. USG Monitor - 1 *
7. Do Camera - 1 *
8. Do Stabilizer - 1 *
9. B.P. Machine - 2
10. Weight Machine - 1 *
11. Table Light - 4
12. Fan - 1
13. Bulb - 2

GENERAL WARD

1. Bench - 1 *
2. Chair (Garden) - 4
3. Bed for patients - 5
4. Saline Stand - 1
5. Self - 2
6. Tube Light - 7
7. Bulb T-Bracket - 5
8. Fan - 3
9. Table & Chair for Doctors - 1 + 1

1st floor bathroom - 02

OPERATION THEATRE / DENTAL OPD ROOM

1. Chair - 1
2. Table (For doctor) - 1 *
3. Bed - 1
4. Self - 2
5. Saline Stand - 1

- | | |
|---------------------------------------|-------|
| 6. Motor for Dental OPD | - 1 * |
| 7. Dental Chair | - 1 * |
| 8. Mirror | - 1 * |
| 9. Fan | - 3 |
| 10. Table Light | - 4 |
| 11. Bulb T-Bracket | - 2 |
| 12. All Dental Surgical Instruments * | |
| 13. Spot Light | - 1 |
| 14. Dram | - 1 |
| 15. Almirah for Surgical Ins. | - 1 |
| 16. Wooden Tool | - 1 |
| 17. Waste Basket | - 2 * |

1ST FLOOR CORIDOOR

- | | |
|------------------------|-----|
| 1. Bulb with T-Bracket | - 3 |
| 2. Fan | - 1 |
| 3. Bulb | - 8 |

SURGEONS DRESSING ROOM

- | | |
|----------------------|---------|
| 1. Auto Cleb Machine | - 1 Pc. |
| 2. Tube Light | - 1 |
| 3. Bulb | - 1 |
| 4. Wooden Bench | - 1 |

EYE O.T. ROOM

- | | |
|-------------------------------|-------|
| 1. Operation Bed | - 1 |
| 2. Table | - 2 |
| 3. Microscope for Eye Surgery | - 1 * |

GENERAL WARD

- | | |
|--------------------|----------|
| 1. Dental X-Ray | - 1 pc.* |
| 2. Bed for patient | - 2 |
| 3. Self | - 4 |
| 4. Separator | - 1 |
| 5. Garden Chair | - 2 |
| 6. Fan | - 1 |
| 7. Tube Light | - 2 |
| 8. Bulb | - 1 |

OXYGEN CYLINDER – 03 PCS.

* ...

[Handwritten Signature]
Medical Officer
TAKI MUNICIPALITY

[Handwritten Signature]
Chairman
TAKI MUNICIPALITY



SAIDPUR MATRISADAN
TAKI POURA HEALTH & FAMILY WELFARE COMMUNITY
TAKI ; NORTH 24 PARGANAS.

Staff :

Schedule – ‘A’

(a) R.M.O.: (2X10000)	=	20,000/-
(b) Nurse : (4X5000)	=	20,000/-
(c) O.T. Boy: (1X4000)	=	4,000/-

Sub-Total=		44,000/-

Schedule – ‘B’

(a) Accountant: (1X5000)	=	5,000/-
(b) Receptionist: (2X3000)	=	6,000/-
(c) Female Attendent: (4X2500)	=	10,000/-
(d) Male Attendent: (2X2500)	=	5,000/-
(e) Eletrician: (1X3000)	=	3,000/-

Sub-Total=		29,000/-

Schedule – ‘C’

(a) Peon: (1X1500)	=	1,500/-
(b) Sweeper: (1X1000)	=	1,000/-
(c) Night Guard: (3X1500)	=	4,500/-

Sub-Total =		7,000/-

Schedule – ‘D’

(a) Electric Bill:	=	3,000/-
(b) Telephone Bill:	=	1,000/-
(c) Disel for Generator:	=	2,000/-
(d) Miscellaneous:	=	10,000/-

Sub-Total =		16,000/-

Grand Total = (44,000/ + 29,000/- + 7,000/- + 16,000/-) = 96,000/-

Say, 1,00,000/-

(RUPEES ONE LAKH) ONLY.

CAPITAL EXPENDITURE

1. O.T. Instruments = 3,00,000/-

(O.T. table, O.T. light etc.)

Detailed list attached with this sheet

2. Air-Conditioner (2 x 12,000/-) = 24,000/-

3. Drug (Emergency O/D) = 1,50,000/-

4. Furniture = 50,000/-

5. Others = 50,000/-

Sub-Total = 5,74,000/-

6. Computer = 26,000/-

7. Generator = 25,000/-

Grand Total= 6,25,000/-

8. X-ray = 5,00,000/-

9. Refrigerator = 10,000/-

11.I.L.R. = 25,000/-

TOTAL = 11,60,000/- (approx.)

Chairman
TAKI MUNICIPALITY

Medical Officer
TAKI MUNICIPALITY

MEDICINE LIST

ANTIPYRETIC

1. Tab. Paracetamol 500 mg. + Syrup 120 mg.
2. Tab. Ibuprofen 200 mg/ 400 mg.

ANTI-HISTAMINIC TAB.

1. Cetrizine
2. Avil

ANTIBIOTIC

1. Cap. Amoxicillin – 250 / 500 mg.
2. Syr. Amoxicillin Dry
3. Tab. Doxycillin – 100 mg.
4. Cap. Cephalaxin – 125 / 250 mg.
5. Tab. Ciprofloxacin – 500 mg.
6. Tab. Ofloxacin – 100 / 200 mg.
7. Tab. Norfloxacin – 400 mg.
8. Tab. Co-trimoxazole – kit /SS/DS
Do - Dry Syrup.

ANTI-DIARRHOEAL

1. Tab. Metronidazole – 200 / 400 mg.
Do - Dry Syrup
2. ORS Powder

ANTI-ULCER

1. Tab. Antacid
2. Tab. Ranitidine
3. Tab. Famotidine.
4. Cap. Omiprazole.
5. Tab. Decolic / Beladona

AN-MOTHERS

1. Folifer tab (a) Mothers (b) Children
2. Tab Methertzine

LOTION

1. Lotio BBL
2. Lotio Calamine

INFUSIONS

1. Dextose 5%
2. DNS
3. Sodium choloride.
4. Ringer Lactate

INJECTABLE

1. Inj. Ampicillin.
2. Inj. Cefotaxine
3. Inj. Gentamycin
4. Inj. Amikacin
5. Inj. Deriphylin
6. Inj. Dexamethazone
7. Inj. Hydrocortisone
8. Inj. Fortwin
9. Inj. Calmpose
10. Inj. Rantag
11. Inj. Lasix
12. Inj. Decolic
13. Inj. Reglan
14. Inj. Phenargan
15. Inj. Syntocin
16. Inj. Methergin
17. Inj. Lignocaine

MISCELLANEOUS

1. Gauze
2. Bandage
3. Lucoplast
4. Povidon Iodine Ointment & Solution
5. Mercurochrome 2 %
6. Blood Infusion Set
7. I.V. Infusion Set
8. Zelco
9. Scalp vein
10. Antiseptic Lotion
11. Phenol
12. Bleaching Powder
13. Halozen tab.



Medical Officer
TAKI MUNICIPALITY

Chairman
TAKI MUNICIPALITY

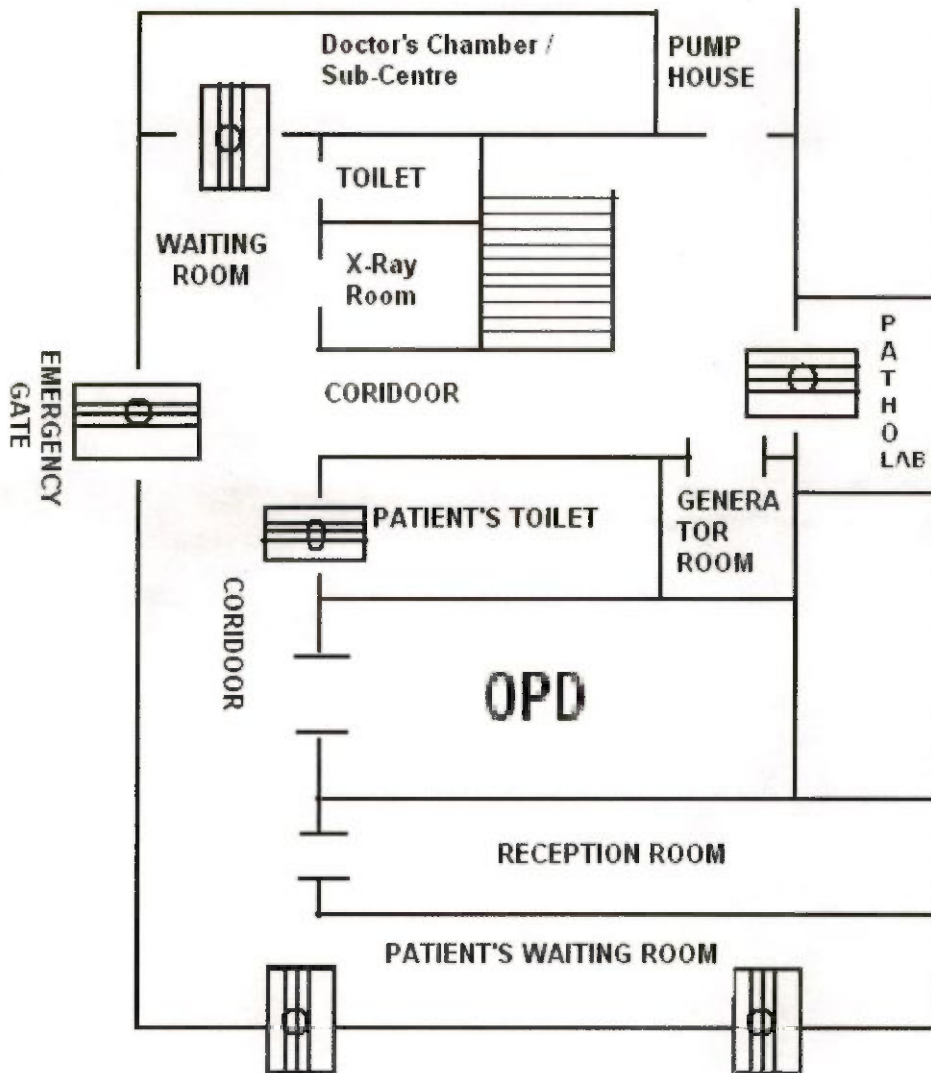

HASNABAD MATRISADAN

GROUND FLOOR
(NOT TO SCALE)



[Signature]
Chairman,
TAKI MUNICIPALITY,

[Signature]
Medical Officer
TAKI MUNICIPALITY



HASNABAD MATRISADAN

1ST FLOOR SKETCHING
(NOT TO SCALE)

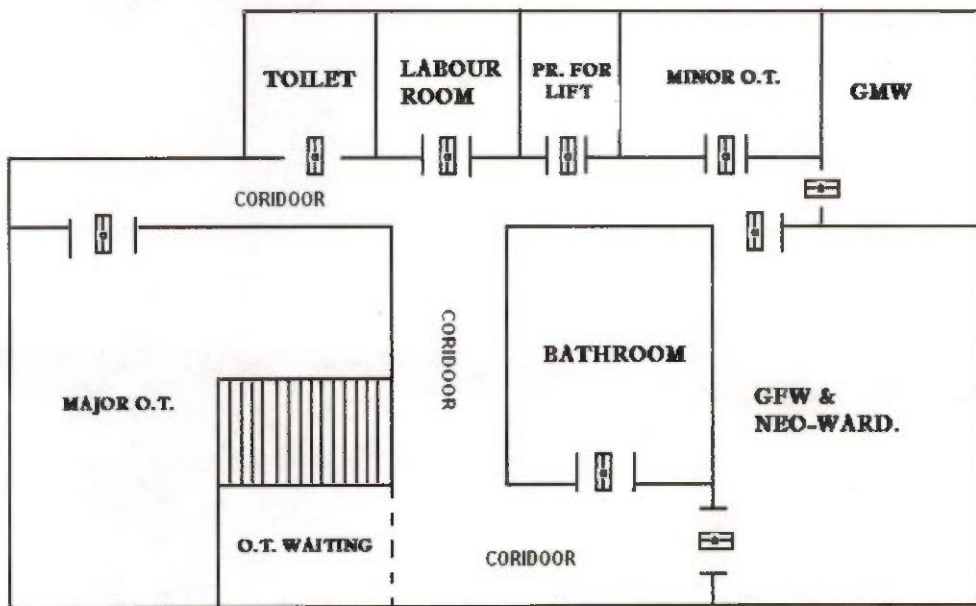

Chairman
TAKI MUNICIPALITY

Medical Officer
TAKI MUNICIPALITY

FURNITURE REQUIREMENTS

R.M.O. ROOM	BED – 01	Chair – 04	Table – 01
SURGEONS ROOM	Bed – 01	Chair – 04	Table – 01
NURSES ROOM	Bed – 01	Chair – 04	Table – 01
COMPUTER ROOM	X	Chair – 02	Table – 01

OFFICIAL

Almirah - 01 Pcs.
File Cabinet - 01 Pcs.

WAITING ROOM

Visitor's Chair - 20 Pcs.

WARD	Patient's Bed	Table	File Cabinet	Chair	Visitor's Tool
GMW	04	01	01	02	04
GFW	04	01	01	02	04
NEONATAL	02	01	01	02	X

Chairman,
TAKI MUNICIPALITY.

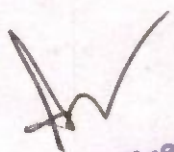
Medical Officer
TAKI MUNICIPALITY



HASNABAD MATRISADAN



TAKI POURA HEALTH & FAMILY WELFARE COMMUNITY

TAKI ; NORTH 24 PARGANAS.

1. O.T. Table with Leg Stand.
2. O.T. Light
3. Sucker Machine
4. Diathermy
5. Steriliser
6. Big, Medium, Small Drums
7. Surgen's Gown
8. Deff. Sizes Operation Table Sheet
9. Anaesthetic Machine (Large) with O₂ & Boyel's Apparetus Nitrous Cylinder)
10. 2 Saline Stand
11. Laryngoscope with 3 Sizes Blade
12. Cobs Connection + Magill's Forceps
13. Bain Circuit
14. Medicine Rack
15. Towel Clips – 10
16. Artery Forceps
 - a. Large (6 inches) – 6 (Curved -4), Straight -2)
 - b. Medium (4 inches -12 (Curved – 8, Straight -4)
 - c. Mosquito -6 (Curved -4, Straight -2)
17. Tissue Forcep – (4 inches) – 6
18. B.P. Blade Handle – No. 4 -4
19. Swab Holding Forceps – 4
20. Needle Holder – Straight- 4 inches -2, Curved – 6 -inches-2
21. Disecting Forceps –
 - a. Tooth Strong 4 inches – 2
 - b. Non Tooth 4 inches – 2
22. Scissor –
 - a. Strong Curved – 4 inches – 2
 - b. Straight -4 inches – 2
 - c. Curved -6 inches – 2
23. Bab Cock – Forceps- 2
24. Utereine Sound
25. Female Metal Catheter
26. Uterine Cervical Dilator – All Size
27. Uterine Curette – Small, Medium
28. Ovum Holding Forceps – Small, Medium
29. Punch Biopsy Forceps – 1

30. Uterine Swab Forceps – 1
31. Vulsellum Curved – (A) Single Tooth, (B) Multiple Tooth (1 + 1)
32. Suction Metal Caluna – Big-2, Small-2
33. Sim's Speculum -1
34. Cusco's Speculum – 1
35. Diverse Retractor (Narrow Blade) , Doyen's Retreach
36. Muscle Retractor-2
37. Bowl Stand -2
38. Bowl – 2
39. Lifter -2
40. Kidney Tray – (Stainless Steel) – 4)
41. Stainless Steel Gullypot – 4
43. Cord Clamp
44. Foetoscope
45. Episiotomy Scissor – 2
46. Ryle's Tube (Adult)
48. Simple Rubba Catheter
49. Simple Foley's Catheter
50. Portable :
 - (i) ECG Machine
 - (ii) X-Ray Machine
 - (iii)USG Machine

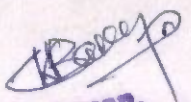

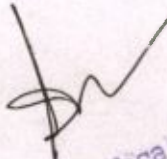
Chairman,
TAKI MUNICIPALITY.

Medical Officer 11
TAKI MUNICIPALITY

NEONATAL RESSUSITATION KIT

1. PHOTOTHERAPY MACHINE
2. RYLE'S TUBE 6 SIZE.
3. FOOT SUCKER , DYLE'S SUCKER
4. AMBOO SELF INFLATING BAG & MUSK
5. PAEDIATRIC LARYNGOSCOPE WITH E.T. TUBE (2.5-4
SIZE)
6. UMBLICUS VENOUS CANULA
7. CORD CLUMP.

Chairman,
TAKI MUNICIPALITY.

Medical Officer
TAKI MUNICIPALITY

**HASNABAD MATRISADAN
TAKI POURA HEALTH & FAMILY WELFARE COMMUNITY
TAKI ; NORTH 24 PARGANAS.**

Staff :

Schedule – 'A'

(a) R.M.O.: (2X10000)	=	20,000/-
(b) Nurse : (4X5000)	=	20,000/-
(c) O.T. Boy: (1X4000)	=	4,000/-

Sub-Total= 44,000/-

Schedule – 'B'

(a) Accountant: (1X5000)	=	5,000/-
(b) Receptionist: (2X3000)	=	6,000/-
(c) Female Attendent: (4X2500)	=	10,000/-
(d) Male Attendent: (2X2500)	=	5,000/-
(e) Eletrician: (1X3000)	=	3,000/-

Sub-Total= 29,000/-

Schedule – 'C'

(a) Peon: (1X1500)	=	1,500/-
(b) Sweeper: (1X1000)	=	1,000/-
(c) Night Guard: (3X1500)	=	4,500/-

Sub-Total = 7,000/-

Schedule – 'D'

(a) Electric Bill:	=	3,000/-
(b) Telephone Bill:	=	1,000/-
(c) Disel for Generator:	=	2,000/-
(d) Miscellaneous:	=	10,000/-

Sub-Total = 16,000/-

**Grand Total = (44,000/ + 29,000/- + 7,000/- + 16,000/-) = 96,000/-
Say, 1,00,000/-**

(RUPEES ONE LAKH) ONLY.

CAPITAL EXPENDITURE

1. O.T. Instruments = 3,00,000/-

(O.T. table, O.T. light etc.)

Detailed list attached with this sheet

2. Air-Conditioner (2 x 12,000/-) = 24,000/-

3. Drug (Emergency O/D) = 1,50,000/-

4. Furniture = 50,000/-

5. Others = 50,000/-

Sub-Total = 5,74,000/-

6. Computer = 26,000/-

7. Generator = 25,000/-

Grand Total= 6,25,000/-

8. X-ray = 5,00,000/-

9. Refrigerator = 10,000/-

11.I.L.R. = 25,000/-

TOTAL = 11,60,000/- (approx.)

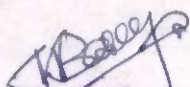
Chairman,
TAKI MUNICIPALITY.

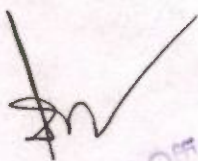
Medical Officer
TAKI MUNICIPALITY

MEDICINE LIST

ANTIPYRETIC

1. Tab. Paracetamol 500 mg. + Syrup 120 mg.
2. Tab. Ibuprofen 200 mg/ 400 mg.

ANTI HISTAMINIC TAB.

1. Cetrizine
2. Avil

ANTIBIOTIC

1. Cap. Amoxycillin – 250 / 500 mg.
2. Syr. Amoxycillin Dry
3. Tab. Doxycillin – 100 mg.
4. Cap. Cephalaxin – 125 / 250 mg.
5. Tab. Ciprofloxacin – 500 mg.
6. Tab. Ofloxacin – 100 / 200 mg.
7. Tab. Norfloxacin – 400 mg.
8. Tab. Co-trimoxazole – kit /SS/DS
Do - Dry Syrup.

ANTI-DIARRHOEAL

1. Tab. Metronidazole – 200 / 400 mg.
Do - Dry Syrup
2. ORS Powder

ANTI ULCER

1. Tab. Antacid
2. Tab. Ranitidine
3. Tab. Famitidine.
4. Cap. Omiprazole.
5. Tab. Decolic / Beladona

AN MOTHERS

1. Folifer tab (a) Mothers (b) Children
2. Tab Methertzine

LOTION

1. Lotio BBL
2. Lotio Calamine

INFUSIONS

1. Dextose 5%
2. DNS
3. Sodium choloride.
4. Ringer Lactate

INJECTABLE

1. Inj. Ampicillin.
2. Inj. Cefotaxine
3. Inj. Gentamycin
4. Inj. Amikacin
5. Inj. Deriphylin
6. Inj. Dexamethazone
7. Inj. Hydrocortisone
8. Inj. Fortwin
9. Inj. Calmpose
10. Inj. Rantag
11. Inj. Lasix
12. Inj. Decolic
13. Inj. Reglan
14. Inj. Phenargan
15. Inj. Syntocin
16. Inj. Methergin
17. Inj. Lignocaine

MISCELLANEOUS

1. Gauze
2. Bandage
3. Lucoplast
4. Povidon Iodine Ointment & Solution
5. Mercurochrome 2 %
6. Blood Infusion Set
7. I.V. Infusion Set
8. Zelco
9. Scalp vein
10. Antiseptic Lotion
11. Phenol
12. Bleaching Powder
13. Halozen tab.

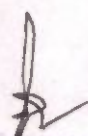
Medical Officer
TAKI MUNICIPALITY

Chairman,
TAKI MUNICIPALITY

OFFICE OF THE COUNCILORS
PURULIA MUNICIPALITY
PURULIA

Memo No - 426

Date - 01/6/07

To
Dr. S. Goswami
The Project Officer
Health Wing, SUDA
Kolkata



5 JUN 2007

Sub: - List of equipment for establishment of Laboratory, Imaging Unit &
X - Ray Unit.

Madam,

Please find enclosed here with details of equipment for establishment of one Laboratory Unit, One Imaging Unit and One X- Ray Unit in the municipal area to be run & managed by purulia municipality.

I am forwarding this list of equipment to you for kind consideration and financial assistance.

With Thanks

Chairman

(Purulia Municipality)

I. LABORATORY EQUIPMENTS

Sl. No.	Name of the Equipment	Quantity Required
1	Binocular Microscope	6
2	Chemical Balances	2
3	Simple balances	2
4	Electric Calorimeter	2
5	Auto analyser *	
6	Semi auto analyser	1
7	Micro pipettes of different volumes	10
8	Water bath	2
9	Hot Air oven*	3
10	Lab Incubator*	3
11	Distilled water Plant	2
12	Electric centrifuge, table top	3
13	Cell Counter Electronic*	1
14	Hot plates	3
15	Rotor / Shaker	3
16	Counting chamber	3
17	PH meter	2
18	Paediatric Glucometer / Bilirubinometer*	
19	Glucometer	1
20	Haemoglobinometer	2
21	TCDC count apparatus	1
22	ESR stand with tubes	4
23	Test tube stands *	6
24	Test tube rack *	6
25	Test tube holders*	6
26	Spirit lamp*	8
27	Rotary Microtome*	1
28	Wax Embed Bath*	
29	Auto Embedic Station *	1
30	Timer stop watch	2
31	Alarm clock	1
32	Elisa Reader cum washer	1
33	Blood gas analyser*	1
34	Electrolyte Analyser	1
35	Glycosylated Haemoglobinometer	1
36	Blood Bank Refrigerator	3
37	Haematology Analyser with 22 parameters	1
38	Blood Collection Monitor	1
39	Laboratory Autoclaves	3
40	Blood Bank Refrigerator	4

Sl. No.	Name of the Equipment	Quantity Required
41	Ordinary Refrigerator	3
42	Floatation Bath	1
43	Emergency Drug Trolley with auto cylinder	1
44	Dialacted Tube Scaler	
45	Class - I Bio Safety Cabinet	1
46	Knife Sharpner	1
47	Air Conditioner with Stabilizer	1
48	Cyto Spin	1
49	RO Plant	1
50	Computer with UPS and Printer	1

II. IMAGING EQUIPMENT

S. No.	Name of the Equipment	Quantity Required
1	500 M.A. X-ray machine*	1
2	300 M.A. X-ray machine	1
3	100 M.A. X-ray machine	1
4	60 M.A. X-ray machine (Mobile)	1
5	C arm with accessories *	1
6	Dental X ray machine	1
7	Ultra Sonogram (Obs & Gyne. department should be having a separate ultra-sound machine of its own)	2 + 1

III. X-RAY ROOM ACCESSORIES

Sl. No.	Name of the Equipment	Quantity Required
1	X.ray developing tank	2
2	Safe light X.ray dark room	3
3	Cassettes X.ray	15
4	X.ray lobby single	8
5	X.ray lobby Multiple	1
6	Lead Apron	3
7	Intensifying screen X-ray	3

N.B.

- Apart from this equipment an amount of Rs. 2.50 lakhs (approx.) is also required for renovation of the premises for the proposed work.

PANIHATI MUNICIPALITY
Panihati, (N) 24-PGS, Kolkata- 700110.
Ph: 2553-2909, 2563-4457, Fax-2553-1487.



Memo no. *PM/Gen/Health/M.H/07/318.*

date- 09.07.07.

From,
Sri Manoranjan Sarkar
Chairman.

To,
The Project Officer, CMU
ILGUS Bhawan, Bidhannagar,
Kolkata- 7000091.

Dr. Gromwin
17/7

Subject:- List of Furniture, Equipements, Drugs etc. required for Panihati Municipal Maternity Home and Hospital at Ghola under Panihati Municipality.

Sir,
As per your instruction, the list of 'Furniture', 'Equipements', and Drugs etc. required for the above Institution are furnished in details here under in separate sheets for favour of kind information and arranging supply considering the matter in its proper perspective. It may be stated further that due to paucity of fund, we could not procure the same. Hence, the supply from your end will help us rendering better quality services to the ailing patients. Your kind cooperation in this respect will be much helpful in achieving our goal.

Thanking you,

Yours faithfully,

Enclosed:- List of the above.

Manoranjan Sarkar
Chairman, Panihati Municipality.

Manoranjan Sarkar
CHAIRMAN
Panihati Municipality

PANIHATI MUNICIPALITY
Panihati, Kolkata- 700110

List of the "FURNITURE" required for the Panihati Municipal Maternity Home & Hospital under Panihati Municipality:-

Sl.no	Name of the Furniture	Quantity required	Remarks
1.	Bed for Patients with Wheel	15	Specification may be submitted if necessary
2.	Fowlers' Bed with side Guard (SS) With wheel	05	'do'
3.	Baby cot with wheel	15	'do'
4.	Secretariate Office Table	03	'do'
5.	Instrument Cabinets (SS)	05	'do'
6.	Office Lockers (Godrej)	05	
7.	Steel Rack	10	'do'
8.	Instrument Table for O.T.	04	'do'
9.	Steel Rack with glass (base)	04	'do'
10.	Laparscope Set Rack (SS)	02	'do'
11.	1.5 TON A/c machine	02	-
12.			
13.			

9/2/09
Health Officer, Panihati Municipality.

Health Officer
Panihati Municipality

PANIHATI MUNICIPAL MATERNITY HOME & HOSPITAL
(Under Panihati Municipality)
Barasat Road, P.O. Ghola, (N) 24- Parganas, Kolkata- 700111.
Ph:- 2595-0121

List of "EQUIPEMENTS" required for the Institution:-

Serial no	Name of the Equipement	Required	Remarks
1.	Phililux S-50 (5-in-1) + S-50(5-in-1) with sterilized handle for standard with two nos Constant Voltage Transformer CL. 02 Brand : PHILIPS	One	Specification may be submitted on demand.
2.	Hydraulic Operation Theatre Table full SS complete with SET	One	'DO'
3.	Surgical Diathermy	one	'do'
4.	ANAESTHESIA VENTILATOR	One	'do'
5.	Anaesthesia Machine with HYPOXIC GUARD	one	'do'
6.	Multiparameter TFT Monitor TRUSCOPE	one	'do'
7.	PULSE OXY-METER	One	'do'
8.	Multiparameter Patients cardiac Monitor	One	'do'
9.	ECG Machine	One	'do'
10.	LAPAROSCOPY SET	One	'do'
11.	Suction Apparatus HI-VAC Electric with ½ H.P. Motor with Cabinet and SS Top.	Two	'do'
12.	Food Trolley with 3 nos SS Tray	Three	'do'
13.	Folding Stretcher, Canvas	Four	

P.T.O.:

(2)

14.	COMPRESSORE NEBULISOR	Three	'do'
15.	Neonats Ressuscitator with suction and Warmer set	Two	'do'
16.	B.P. Instrument stand Model	Three	
17.	Oxygen Hood (Neonata or infant)	Five	'do'
18.	View Box	Five	
19.	AUTOCLAVE -HORIZONTAL	One	'do'
20.	Instrument Steriliser (SS)	04	'do'
21.	Oxygen Cylinders and Nitrus oxide Cylinders of different sizes With Trolley.	10	'do'

9/2/19
Health Officer, Panihati Municipality.

Health Officer
Panihati Municipality

PANIHATI MUNICIPAL MATERNITY HOME AND HOSPITAL,
(Under Panihati Municipality)
barasat Road, Ghola, (N) 24- Parganas, Kolkata- 700111.
Ph: - 2595-0121.

✓ **List of drugs required for the Institution:-**

Serial no.	Name of Drugs	Serial no.	Name of Drugs
1.	5% Dextrose (Infusion)	15.	Inj. Syntocinon
2.	DNS (do)	16.	Inj. Pentazocaine
3.	Normal Saline (do)	17.	Inj. Diazepam
4.	Haemaccel (do)	18.	Inj. Frusemide
5.	Ciprofloxacin (do)	19.	Inj. Pethidine
6.	Metronidazole (do)	20.	Inj. Dexamethazone
7.	Amoxycillin + Cl. Acid (do)	21.	Inj. Tramadol
8.	Inj. Cefotaxime	22.	Inj. Atropine
9.	Inj. Cifotaxime + Sub.	23.	Inj. Promethazine
10.	Inj. Ranitidine	24.	Inj. Neostagmine
11.	Inj. Metclorpromide	25.	Inj. Metazolam
12.	Inj. Zofer(Onandesteron)	26.	Inj. Mephentine
13.	Inj. Droteverine(Drotin)	27.	Inj. Pyrolate
14.	Inj. Methergin	28.	Inj. Ampicillin- Cloxacilline
	Inj. Gentamycin		Inj. Avil
	Inj. Amikacin		Inj. Epidosin
	Inj. Scoline		Inj. Ketamine Hydr.
	Inj. Pentothal		Inj. Nitroglycerine
	Inj. Sensorcaine		Inj. Sodi-Bicarb.
	Inj. Inj. Adrenaline		Inj. Dicyclamine

* List of oral drugs to be submitted later on.

[Signature]
9/8/07

Sri N. Mukherjee Pl.

Rw. 4/6/07.

Phone : 553-2909/563-4457

Fax 553-1487

Office of

*PM Discussed. The Municipal Councillors
It may kindly
be sent to Health Expert.
A. Dasg
5/6/07*

of Panihati

PANIHATI, 24 PARGANAS (N)

PIN 743175

From: Sri Monoranjan Sarker
Chairman,

NO: PM/H/07/212

Dated, 1.06.07.

To:
The Project Director, C.M.U,
Ilgus Bhaban,
Salt lake City, Kolkata.

Sub: Requests for sanction of Fund to meet the Procurement charges of Furniture & Equipments etc. as required in the Municipal Maternity Home & Hospital, Ghola for up-gradation.

Sir,

The Panihati Municipal Maternity Home, Ghola was established in the year 2001 with the help of IPP-VIII, K.M.D.A. which has been re-named as the Panihati Municipal Maternity Home & Hospital in 2006 after necessary extension and expansion since its inception all expenditure towards maintainance of the specialists, surgoans and other categories of staff including contingency have been boarned by the Municipality for which recurring expenditure of 1.5 Lacs revenues meet by the Municipality. Now, with the extension of the Maternity come as Panihati Municipal Maternity Home & Hospital, a huge amount is required for procuring essential furniture & equipments which may kindly be sanctioned. So that Municipality can cope with setuation arises accordingly. It is with mentioning here that the above Ins-titution has been catering the needs of the people of this Municipality and its surrouning area particularly lower middle class as well as low soiew economics group with a minimum charges.

Details requirement are given in the over leaf.

Contd...2

Phone : 553-2909/563-4457

Fax : 553-1487

Office of

*The Municipal Councillors**of Panihati*

PANIHATI, 24 PARGANAS (N)

PIN. 743176

-: (2) :-

From: Sri Monoranjan Sarker
Chairman,

Dated, 1.06.2007.

Essential Requirement

- | | |
|--|------------------------|
| 1. Furniture & other accessories like
A/c, Machine etc | Rs. 2,50,000=00 |
| 2. Equipments: O.T. Table
shadeless lamps Bowl
operatus, Pulse Oxymetore
section Aperatus etc | Rs. 5,00,000=00 |
| 3. Other Recurring Expenditure
Medicine, Equipments etc. | Rs. 2,50,000=00 |
| | <u>Rs.10,00,000=00</u> |

The following services have render in the Institution during the year 2006-07.

- | | |
|---|------|
| 1. Normal delivery | 38 |
| 2. Caesarian operation | 122 |
| 3. Other operation with
Abd. Hysterectomy
Coly sistaclomy
Appendisitomy
Harnea etc. | 48 |
| D & E | 52 |
| 4. No of Patient
attended in OPD | 3012 |
| 5. No of Bed | 25. |

Monoranjan Sarker
Chairman
Panihati Municipality.



Phone : 553-2909/563-4457

Fax : 553-1487

Office of
The Municipal Councillors

of Panihati

PANIHATI, 24 PARGANAS (N)

PIN. 743176

From: Sri Monoranjan Sarker
Chairman,

NO: PM/H/07/212

Dated, 1.06.07.

To:
The Project Director, C.M.U,
Ilgus Bhaban,
Salt lake City, Kolkata.

Dr. Gnanwanti
3/7

Sub: Requests for sanction of Fund to meet the Procurement charges of Furniture & Equipments etc. as required in the Municipal Maternity Home & Hospital, Ghola for up-gradation.

Sir,

The Panihati Municipal Maternity Home, Ghola was established in the year 2001 with the help of IPP-VIII, K.M.D.A. which has been re-named as the Panihati Municipal Maternity Home & Hospital in 2006 after necessary extension and expansion since its inception all expenditure towards maintenance of the specialists, surgeons and other categories of staff including contingency have been boarnd by the Municipality for which recurring expenditure of 1.5 Lacs revenues meet by the Municipality. Now, with the extension of the Maternity come as Panihati Municipal Maternity Home & Hospital, a huge amount is required for procuring essential furniture & equipments which may kindly be sanctioned. So that Municipality can cope with setuation arises accordingly. It is with mentioning here that the above Institution has been catering the needs of the people of this Municipality and its surrounding area particularly lower middle class as well as low soieaw economics group with a minimum charges.

Details requirement are given in the over leaf.

Contd...2

-(2):-

Office of
The Municipal Councillors

From: Sri Monoranjan Sarker
Chairman,

of Panihati
PANIHATI, 24 PARGANAS (N)
PIN. 743176

Dated, 1.06.2007.

Essential Requirement

1. Furniture & other accessories like A/c. Machine etc	Rs. 2,50,000=00
2. Equipments: O.T. Table shadeless lamps Bowl operatus, Pulse Oxymetore section Aperatus etc	Rs. 5,00,000=00
3. Other Recurring Expenditure Medicine, Equipments etc.	Rs. 2,50,000=00
	<u>Rs.10,00,000=00</u>

The following services have render in the Institution during the year 2006-07.

1. Normal delivery	38
2. Caesrian operation	122
3. Other operation with Abd. Hysterectomy Coly sistaclomy Appendisitomy Hernea etc.	48
D & E	52
4. No of Patient attended in OPD	3012
5. No of Bed	25.

Chairman
Panihatı Municipality,

Development of milestones with priorities.

At the very initial stage, if the ⁱⁿ debts ^{jointly} are not done the ^{concerned} activities, sub-activities, responsibility, start & end date log frame, issues on existing situation and steps for solving it etc. and signed by ~~the~~ the said ~~depts.~~ depts. — it would ^{more} be ^{and} ^{concern} ^{as well} methodical ⁱⁿ ^{implementation} any ^{prog.} prog.

having a vision of the prog.

skill & ^{quality} ~~technical~~ ^{of} books in imparting ^{to} ^{the} ^{prog.} prog.

Leadership. Well conversant with the topics. Both way comm. or interactive. Instead of central ^{being} ^{it} ^{could} ^{be} ^{done} ^{by} ^{the} ^{prog.} prog. ^{no. of} ^{eyes} ^{of} ^{training} ^{be} ^{increased} ^{to} ^{increase} ^{the} ^{no. of} ^{eyes} ^{of} ^{training}.

FAX 03472241279

(পৌর সদস্য পর্ষদের কার্যালয়)

নবদ্বীপ পৌরসভা, (পাঃ-নবদ্বীপ, জিলা-নদীয়া।)

Office of the Board of Councillors,
NABADWIP MUNICIPALITY

P.O.-Nabadwip, Dist.-Nadia.

স্মারক নং :

Memo No.

194/F-28/mme/NM/07-08

তারিখ :

Dated

04/6/07.

প্রেরক :

From : Tushar Bhattacharjee, Vice-Chairman, Nabadwip Municipality.

প্রাপক :

To

The Director,

State Urban Development Agency

Health Wing, ILCUS Bhawan

H - C Block, Sector - IV

Bidhannagar, Kolkata - 700091

Attention : Dr. Sarbani Goswami, Project Officer.

Sir,

I had a telephone discussion with Dr. Sarbani, Goswami, Project Officer on 31.05.2007 on the subject noted above. There had been a Municipal Maternity Home at Nabadwip, which was closed a few years ago for infrastructural problem. A proposal for re-opening of the said Maternity Home is under active consideration of the Municipality. We are in need of support and assistance for maintenance of the Maternity Home. It will of very much convenience to this office if the equipments and materials required are supplied by the S U D A. A list of equipments and materials required is enclosed herewith for your perusal.

With thanks,

Yours faithfully,

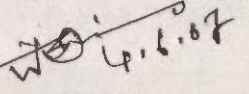
Vice-Chairman,
Nabadwip Municipality.Vice-Chairman,
Nabadwip MunicipalityEncl : As stated above.

Nabadwip Municipality

List of equipments and materials required for re-opening and maintenance of the Municipal Maternity Home (Out-door only).

(A) For Out-door.

	<u>Equipment</u>	<u>quantity.</u>
✓ 1.	Table - Full Secretariate	= 1
✓ 2.	Chair - arm chair	= 3
✓ 3.	Table - 1/2 Secretariate	= 2
✓ 4.	Almirah	= 2
✓ 5.	Fibre Cabinet	= 1
✓ 6.	Patient Exam. table	= 1
✓ 7.	Fibre chair	= 20

(B) X-Ray Machine

	<u>X-ray machine.</u>	
✓ 1.	With table and dark room accessories	= 1 such.
✓ 2.	Table 1/2 Secretariate	= 1
✓ 3.	Fibre chair	= 10
✓ 4.	Chair with arm	= 1
✓ 5.	View Box	= 1

(C) U S G Machine

✓ 1.	U S G Machine	= 1
✓ 2.	Table of U S G Machine	= 1
✓ 3.	Armless Chair	= 1
✓ 4.	Patient exam. table	= 1
✓ 5.	Fibre chair	= 10

(D) 1. E C G Machine with Accessories.

✓ 2.	Patient exam. table	= 1
✓ 3.	Armless chair	= 1
✓ 4.	Fibre chair	= 10

(F) 1. Weight Machine

✓ 2.	B.P. instruments	= 2
✓ 3.	Stethoscope	= 2

contd...p/2..

F. Medicine.

1.	Parocetamol (500 mg)	= 30,000 tabs.
2.	Parocetamol (kid syr.)	= 10,000 philes.
3.	Cotrimoxzole D S	= 20,000 tabs.
4.	Cotrimoxzole Suspension	= 10,000 philes.
5.	Cetirizine	= 20,000 tabs.
6.	Domperital	= 10,000 tabs.
7.	Domperital Suspension	= 5,000 philes
8.	Amoxiciline (250 mg)	= 20,000 tabs.
9.	Amoxiciline (125 mg)	= 10,000 tabs.
10.	Famitadine (20 mg)	= 30,000 tabs.
11.	Metronidozole (400 mg)	= 10,000 tabs.
12.	Metronidazole Suspension	= 10,000 philes
13.	Metronidazole (200 mg)	= 10,000 tabs.
14.	Norfloxacin 400 (mg)	= 10,000 tabs.
15.	Norfloxacin Suspension	= 5,000 philes
16.	Cotton (500 gram Packet)	= 10 packets.
17.	Bandage (3")	= 5,000 piece
18.	Lucopast	= 4" x 5 number
19.	Bitadine Lotion	= 5 Litres.

4.6.07
Vice-Chairman,

Nabadwip Municipality.

Vice-Chairman.

Nabadwip Municipality.

ASHOKENAGAR-KALYANGARH MUNICIPALITY
P.O. ASHOKENAGAR, DIST. NORTH 24-PARGANAS.
PIN-743222

Ref.AKM/ 353 /P.S.S./2007

Dated -31/05/2007

To
The Director,
SUDA,
ILGUS BHAVAN, H-C Block, Sector-III,
Salt Lake City,
Kolkata-700 106.



(Attn. Dr. S. Goswami)

Subject: - Up-gradation of the Deptt. Of G & O of Prajnanananda Saraswati Sebasadan, Ashokenagar-Kalyangarh Municipality, P.O.Ashokenagar, Dist. North 24-Parganas-Necessary assistance regarding.

Sir/Madam,

With reference to above and as per telephonic discussion had the undersigned with Dr. S.Goswami today I am to annex hereto (i) a list ^{containing} ~~continuing~~, inter alia, the total nos. of GYNAE PATIENTS' who were admitted and discharged during the periods from April'06 to March'07 and (2) a list ^{containing} ~~continuing~~ the details of equipments and materials required for the purpose of up-grading the GYNAE' DEPTT. for your kind perusal and necessary action as to sanction of financial assistance required in this respect.

With thanks,

Yours faithfully,

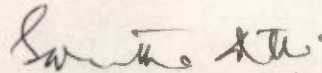
(Sarmistha Dutta) 21.5.07,
Chairman,
Ashokenagar-Kalyangarh Municipality

Sl.No	Items	Each	Amount
1.a	Anaesthesia Machine & Anesthetic Ventilator		3,50,000
b	Anaesthesia Ventilator		1,50,000.00
2	Circle abosorber		20,000.00
3.a	OT Light (spot) on stand with battery back up		15,000.00
b.	O.T. Light Shadow less Ceiling with matal reflector		85,000.00
4	Operation Theater Table-Hydrolic table with at least 3 sections.having facilities for lithotomy, Trendeleberg ,Reverse trendelenberg, Kidney bridge Radio lucent table top for X-Ray, Minimum beight - 32(appx.) Maximum beight 42" (appx.) with standard accessories.S.S.over Base.		90,000.00
5	Boyle's apparatus with accessories. Or With Hipoxy Guard-Boyle's apparatus with accessories.		1,00,000.00
6	Baby Incubator with glass view door Baby Warner Photo therapy Unit		80,000.00 1,20,000.00
7	Operation table(portable)		4,000.00
8	Surgery stool (revoving with S.S.top)		1,000.00
9	Instrument Trolly.		3,200.00
10	Bowel Stand		700.00
11	Suction Machine - Electrically operated for Surgical and Anesthetic purpose comparable for paediatric & audit patients, Fiber Cabinet.		12,000.00
12	MTP Cannela (3 to 8 no.)		80.00
13	Cuscospes speculum (medium)		110.00
14	Ovum Force[s](Different size)		110.00
15	Vulselum		115.00
16	Curette		80.00
17	Speculum (Sim's)-large. Do medium		140.0 96.00
18	Sponge Holding Forceps 10		90.00
19	Scalpel with blade (B.P.Handle No-4)		25.00
20	Artery Forceps (6")		75.00
21	Allies Tissue Forceps (6")		50.00
22	Mosquito Forceps.		60.00
23	Fine Scissors (6")		60.00
24	Flat Scissors(6")		75.00
25	Stitch cutting Scissors.		70.00
26	Needle Holder (two sizes)		80.00
27	Needle 3		
28	Lifter (Cheatle Forceps		85.00
29	Surgical Dressing Drum - Medium		750.00
30	Autoclave Machine		22,000.00

31	Suuction tube with cannula	60.00
32	Metal Cathiter (Female)	70.00
33	Ward Oxyzen Cylinder ---with stand	12,000.00
34	Baby Weighing machine	1,200.00
35	Cathiter mount	325.00
36	Kidney Trey S S	180.00
37	Uterine sound	75.00
38	Instrument trey	425.00
39	Towel Clips	40.00
40	Sphygmomanometre	700.00
41	Streetscape Do - Litmann	500.00 5,500.00
42	Weighing machine Adult	800.00
43	Torch 4 cell	500.00
44	Instrument steriliser	2,600.00
	<u>Furniture</u>	
45	Steel Almirah - 4 cells	5,900.00
46	Instrument cabinet (Full Sdize)	5,100.00
47	Steel Table (Three drawer)	2,500.00
48	Steel Chair -with Cushion	1,300.00
49	Bed stead with side railing Do- without side railing	4,700.00 4,100.00
50	Baby cot with mosquito stand	2,600.00
51	Plastic Bucket	200.00
52	Litter bin with paddle plastic	140.00
53	Screen partition - three folds	2,750.00
54	Bed side locker	1,300.00
55	Bed side tools	240.00
56	Saline stand	450.00
57	Stretcher trolley	2,900.00
58	Steps for patients	650.00
	<u>Lineen and Consumable</u>	
59	Matress	150.00
60	Bed sheet	180.00
61	Pillow	110.00
62	Pillow Cover	50.00
63	Blanket	550.00
64	Mosquito Net	175.00
65	Gauge in than	90.00
66	Bandage in than	95.00
67	Cotton absorbent 400 Gm.	62.00
68	Adhesibe Plaster (5 cm.)	70.00
69	Screen cloth	60.00
70	Patient Gown	225.00
71	Cap/Musk	48.00
72	Rubber Sheet	110.00
73	Draw Sheet	140.00
74	Cut Sheet	140.00

75	Surgeon's Gown	180.00
76	Gloves	30.00
77	Lysol lotion (5 ltrs.)	500.00
78	Betadine Lotion	50.00
79	10 KVA Generator Set with Canopy	1,80,000.00

Prajnanananda Saraswati Matrisadan (a maternity center) was inaugurated on 1962. In September'2005, Maternity Center was upgraded to a multi department Hospital PRAJNANANANDA SARASWATI SEBASADAN.

A)list of total Gynae patients who were admitted & discharged for the period of April'2006 to March'2007 at PRAJNANANANDA SARASWATI SEBASADAN.

1. Total No. of Patients :- 322 Nos. (Indoor)

Part of treatments :-

- a) Normal Delivery :- 33
- b) L.U.C.S. 174
- c) Others 115
 - I) Hysterectomy
 - II) Breast Lump
 - III) Cyst (Ovarian)
 - IV) Mastectomy
 - V) D/E

2. O.P.D. Patients :- 914 Nos.

JOYNAGAR MAJILPUR MUNICIPALITY
JOYNAGAR MAJILPUR, SOUTH 24 PARGANAS
WEST BENGAL - 743 337

Memo No. J.N.M./III-D/U.F.W.C./76

Date 31-05-07

Dr. Shibani Goswami
 The Project Officer, Health Wing, SUDA,
 ILLGUS Bhavan,
 HC Block, Sector III,
 Bidhan Nagar, Kolkata : 700 106.



**Sub. Requisition for Hospital Appliances for Maternity and
 Child Welfare Centre and Urban Family Welfare Centre run
 by the Municipality.**

Madam,

As per telephonic discussion had with the undersigned on 31st May 2007, this Municipality is submitting herewith the requisition of hospital appliances and articles for Maternity and Child Welfare Centre and Urban Family Welfare Centre run by the Municipality is mentioned below and performance report for the year 2006-07 is annexed herewith.

Sl. No.	Description	Unit	Estimate Amount (Approx) Rs.
✓1	Baby Incubator	1	1,50,000.00
✓2	Auto clave Machine (Horizontal)	1	35,000.00
✓3	Pulse Oxymetre	1	80,000.00
✓4	Hydrolic Operation Table	1	80,000.00
✓5	Ultra Sonography Machine	1	8,00,000.00
✓6	Air Condition Machine (2 Ton) (OT)	1	80,000.00
✓7	Portable Xray Machine 50 M.A.	1	4,00,000.00
✓8	Warmer	1	20,000.00
✓9	Phototherapy Machine	1	20,000.00
10	Single Mattress	20	60,000.00
✓11	Patient Bed (Deluxe Fawlers)	20	2,00,000.00
✓12	Saline Stand	10	20,000.00
✓13	Office Chair with arm	12	18,000.00
✓14	Steel Table with wooden top	12	36,000.00
✓15	Cealing Fan	30	45,000.00
✓16	Stand Fan	6	30,000.00
✓17	Steel Almirah	6	30,000.00
✓18	File Cabinete	2	12,000.00
✓19	Wooden Bench	6	6,000.00
✓20	Wooden Tool	6	3,000.00
✓21	Wall Fan (Big size)	4	20,000.00

Sl. No.	Description	Unit	Estimate Amount (Approx) Rs.
22	Mobile Tool (Iron)	6	12,000.00
23	Fiber Chair	60	18,000.00
24	Surgical Equipments	2 set	25,000.00
25	Repair & Renovation of Health Building		10,00,000.00
TOTAL			32,00,000.00

You are hereby requested to sanction and allot the same amount for smooth running the above said unit and benefit of the local people.

Thanking you,

Yours faithfully



[Handwritten Signature]
 CHAIRMAN
 J.M. MUNICIPALITY
 31/05/07

JOYNAGAR MAJILPUR MUNICIPALITY
JOYNAGAR MAJILPUR, SOUTH 24 PARGANAS
WEST BENGAL – 743 337

**PERFORMANCE REPORT FOR THE YEAR 2006-07 OF MATERNITY AND
CHILD WELFARE CENTRE AND URBAN FAMILY WELFARE CENTRE**

	No. of Patient
N.N. DUTTA CHARITABLE DISPENSORY (Out door Patient checked)	9,125
MATERNITY AND CHILD WELFARE CENTRE	
<u>OUT DOOR PATIENT</u>	
1. Immunization Clinic	1,883
2. Gynae Clinic	1,040
3. Antenatal Clinic	5,424
4. Well Baby Clinic	1,560
<u>INDOOR PATIENT</u>	
Patient admitted	558
Normal Delivery	307
Caesarian Section	96
<u>FAMILY WELFARE CLINIC</u>	
Ligation (Tubectomy)	14
Copper 'T' Insertion	79
Condom Distributed	11,200 Pcs.
Oral Pill Distributed	336 Cycles

Chairman
Joynagar Mozilpur Municipality



JOYNAGAR MAHILPUR MUNICIPALITY
JOYNAGAR MAHILPUR SOUTH BENGAL
WEST BENGAL - 741 011

REPORT OF THE YEAR 2000-01 OF WATER SUPPLY AND
SEWERAGE DEPARTMENT AND THE MAHILPUR WATER SUPPLY

3 amendments existing.
1 out of order.
2 running

Amount Delivered - 500/- for BPZ & APZ.
BPZ are considered on receipt of application wherein fees will be 250/-
C.S. - 2200/-



Memo No.

SDDM/UHIP/30(16-07)

2551 2357

Phone: 2551 2743

2549 8388

Office of the Councillors of South Dum Dum Municipality

Nager Bazar, Kolkata-74

From :

Sri Srihir Bhattacharjee
Chairman

SOUTH DUM DUM MUNICIPALITY

To: The Project Director,
CMU, KUSP, Salt Lake, Kol.

Dated 30-5-07 200

Dear Sir,

Sub: Essential Equipments &
Furniture for Municipal Hospital
& RDC.

Enclosed please find herewith provisional essential items of Equipments & furniture alongwith estimated cost for upgradation of existing Municipal Hospital and Regional Diagnostic Centre.

Kindly acknowledge receipt.

Thanking you,

Yours faithfully,

S. S. Bhattacharjee

Chairman.

South Dum Dum Municipality

SOUTH DUM DUM MUNICIPAL HOSPITAL NAGER BAZAR, KOL - 74

UPGRADED DIAGNOSTIC CENTRE			MATERNITY HOSITAL		
SL. NO.	NAME OF EQUIPMENT	COST (APPROX)	SL NO	NAME OF EQUIPMENT	COST (APPROX)
01.	SEMI-AUTO ANALYSER	Rs. 2,20,000/-	01.	HYDRAULIC O.T. TABLE (OIL BASED)	Rs. 75,000/-
02.	FLAME PHOTOMETER (AUTOMATIC)	Rs. 1,30,000/-	02.	SLIDING POWERFULL HALOGEN O.T. LIGHT	Rs. 1,25,000/-
03.	DIGITAL WATER BATH	Rs. 5,500/-	03.	MULTIPARA MONITOR WITH CAPNOMETER	Rs. 4,00,000/-
04.	SPECTAPHOTOMETER	Rs. 30,000/-	04.	BOYLE'S APPARATUS..... 2 Pcs	Rs. 1,50,000/-
05.	BINACULAR MICROSCOPE	Rs. 28,000/-	05.	DIATHERMY MACHINE..... 2 PCS.	Rs. 2,00,000/-
06.	CELL COUNTER	Rs. 2,50,000/-	06.	SUCKER MACHINE..... 4 Pcs	Rs. 28,000/-
07.	CENTRIFUGE (16 HOLES)..... 2 Pcs.	Rs. 20,000/-	07.	DEFEBRILLATOR MACHINE	Rs. 1,50,000/-
08.	COLOR DOPPLER USG MACHINE WITH T.V.S. PROBE	Rs. 9,00,000/-	08.	FOETAL DOPPLER..... 2 Pcs	Rs. 30,000/-
09.	ELECTRONIC E.C.G. MACHINE	Rs. 65,000/-	09.	NEBULISER MACHINE..... 2 Pcs	Rs. 10,000/-
10.	X-RAY CHEST STAND (FLOOR MODEL)	Rs. 2,500/-	10.	VENTILLATOR	Rs. 2,00,000.-
11.	X-RAY & U.S.G. CASSETTE WITH SCREEN (2 SET EACH)	Rs. 25,000/-	11.	C-ARM WITH FLUROSCOPY SCREEN	Rs. 6,50,000/-
12.	PATIENT EXAMINATION TABLE.....1 Pc	Rs. 4,500/-	12.	GLUCOMETER..... 2 Pcs	Rs. 10,000/-
13.	A.C. MACHINE.....2 Pcs	Rs. 40,000/-	13.	A.C. MACHINE..... 2 Pcs	Rs. 40,000/-
			14.	GENERATOR .. 10 KV	Rs. 1,75,000/-
			15.	GYN. SURGICAL SMALL INSTRUMENTS	Rs. 48,000/-
			16.	GENERAL SURGICAL SMALL INSTRUMENTS	Rs. 42,000/-

SOUTH DUM DUM MUNICIPAL HOSPITAL
NAGER BAZAR, KOL - 74

MATERNITY HOSITAL

UPGRADED DIAGNOSTIC CENTRE

SL. NO.	CONSUMABLES & LINENS	COST (APPROX)	SL NO	CONSUMABLES & LINENS	COST (APPROX)
01.	COTTON.....ABSORBENT NON-ABSORBENT	Rs. 2,500/- Rs. 800/-	01.	BED MATTRESS.....	10 Pcs Rs. 15,000/-
02.	SYRINGE (3ML, 5ML, 10ML, MANTOUX etc)	Rs. 21,000/-	02.	BABY MATTRESS.....	10 Pcs Rs. 8,000/-
03.	PETRIDISH (GLASS)	Rs. 2,400/-	03.	MOSQUITO NETS.....BIG..... SMALL.....	25Pcs 20Pcs Rs. 5,000/- Rs. 2,500/-
04.	SLIDE	Rs. 2,200/-	04.	BED SHEETS.....	25 Pcs Rs. 3,000/-
05.	TOWEL	Rs. 1,800/-	05.	BLANKETS.....	10 Pcs Rs. 5,000/-
06.	E.C.G. & U.S.G JELLY	Rs. 7,500/-	06.	BABY BLANKETS.....	10Pcs Rs. 2,000/-
			07.	PILLOWS	45 Pcs Rs. 4,500/-
			08.	PILLOW CASE.....	45 Pcs Rs. 2,250/-
			09.	BABY PILLOW CASE.....	40 Pcs Rs. 2,000/-

SOUTH DUM DUM MUNICIPAL HOSPITAL
NAGER BAZAR, KOL - 74

UPGRADED DIAGNOSTIC CENTRE		MATERNITY HOSITAL			
SL. NO.	NAME OF REAGENTS, CHEMICALS & ACCESSORIES	COST (APPROX)	SL NO	NAME OF DRUGS	COST (APPROX)
01.	H.I.V TESTING KITS	Rs. 32,000/-	01.	ANAESTHETIC DRUG	Rs. 32000/-
02.	MALARIA TESTING KIT	Rs. 17,500/-	02.	BROAD SPECTRUM PARENTAL ANTIBIOTICS	Rs. 40,000/-
03.	HAEMATOLOGICAL TESTING KITS	Rs. 6,800/-	03.	I/V FLUIDS(5% DEXTROSE, D.N.S etc)	Rs. 75,000/-
04.	BIOCHEMICAL TESTING KITS (GLUCOSE, CARDIAC & LIVER ENZYMES, RENAL & PANCREATIC ENZYMES etc)	Rs. 55,000/-	04.	SUTURE MATERIALS (VICRYLE,CATGUTS etc)	Rs. 25,000/-
05.	HORMONE TESTING KITS (T3,T4,TSH, PROLACTIN, FSH, LH etc)	Rs. 35,000/-	05.	O2 CYLINDERS..... 15 Pcs	Rs. 15,000/-
06.	CANCER MARKER KIT (PSA, CA 125, 15.3, 19.9 etc)	Rs. 15,500/-	06.	No2 CYLINDERS..... 5 Pcs	Rs. 5,000/-
07.	SEROLOGICAL TESTING KITS (VDRL,HBsAg,A.S.O.R.A., A.N.A,C.R.P,WIDAL PREGNANCY TEST, DENGUE VIRUS etc)	Rs. 36,000/-			
08.	MICROBIOLOGICAL TESTING KITS (ANTIBIOTIC DISCS etc.)	Rs. 8,000/-			
09.	CLINICAL PATHOLOGICAL TESTING CHEMICALS	Rs. 5,000/-			
10.	X-RAY FILMS OF DEFFERENT SIZES	Rs. 55,000/-			
11.	U.S.G FILMS	Rs. 22,400/-			
12.	E.C.G. ROLES	Rs. 7,500/-			

Office of the IPP VIII (Extension)

Burdwan Municipality

Jhurjhure Pool, Alamganj, Burdwan - 713102



Ref. No. 27/IPP-VIII (Extn.)/B.M.

Date: 31/5/07

To,
The Project Director,
Change Management Unit (KUSP),
Ilgus Bhaban, Sector - III,
Bidhannagar, Kolkata - 700 106.

Dr. Goswami
1/6

Sub.- Prayer for release of fund to purchase of X-Ray, USG, ECG Machine with Laboratory & Medical equipments & others for newly constructed unit (OPD) of I.P.P.-VIII (Extn.) Project under Burdwan Municipality.

Sir,

I beg to draw your kind attention that OPD cum Investigation Unit of I.P.P.-VIII (Extn.) Project under Burdwan Municipality is running since 1999 and Maternity Home (Indoor) of this Project has been started from August, 2003 satisfactorily with the assistance of reputed Doctors. Burdwan Medical College & Hospital also extended their support to this Project in many ways.

A large number of patients are coming daily for their health check-up and routine pathological tests and other investigations eg. X-Ray, USG, ECG, Bio-Chemistry & Pathological tests for better treatment as per direction of their respective Doctor or Surgeon. At In-Patient-Deptt. (Maternity Home) a good number of delivery of pregnant mothers (by normal method & caesarean method) and various types operations such as Appendix, Herniah, Histrectomy, Gallstone etc. of BPL patients are also done by the reputed Doctors/Surgeons for which necessary investigations & tests are done by reputed Doctor/Pathologist of I.P.P.-VIII (Extn.) Project.

For better interest of BPL families and their health care service a building has been constructed by the Municipality as OPD cum Investigation Unit (Phase II) of I.P.P.-VIII (Extn) Project consisting of all kinds of investigations such as X-Ray, USG, ECG, Pathology & Bio-chemistry & others which will be started shortly.

Smooth running of I.P.P.-VIII (Extn.) Project the following machinery & medical equipments and other office furnitures along with computer with printer are urgently required which may please be approved and the estimated cost amounting Rs. 24,22,500/- (approx) may please be sanctioned so that we can start the new OPD cum Investigation Unit after purchasing the machinery & others shortly.

Your sympathetic consideration in this regard is highly requested.

Thanking you,

Yours faithfully,

Smondal

CHAIRMAN,

BURDWAN MUNICIPALITY.

31.5.07

Memo No.-

Date :

Copy to : Dr. Shibani Goswami, Health Expert, CMU, KUSP for information and necessary action.

CHAIRMAN,
BURDWAN MUNICIPALITY.

Encl.- Annexure.

Office of the IPP VIII (Extension)

Burdwan Municipality

Jhurjhure Pool, Alamganj, Burdwan - 713102



Ref. No. 27/IPP-VIII (Ext.)/B.M.

Date: 31/5/07

ANNEXTURE

List of Item	Approx Cost
✓ X-Ray Machine (500 mA)	Rs. 6,00,000=00
✓ USG Machine (with thermal printer)	Rs. 8,95,000=00
✓ ECG Machine	Rs. 80,000=00
✓ Dental Chair with equipments	Rs. 1,35,000=00
✓ Dark Room Accessories	Rs. 80,000=00
✓ Diathermy Machine for O.T.	Rs. 50,000=00
✓ Lab. Equipments	Rs. 50,000=00
✓ Stethoscope (50 nos.)	Rs. 22,000=00
✓ BP Machine (50 nos.)	Rs. 70,000=00
✓ Weight Machine (Child-50 nos., Adult- 50 nos.)	Rs. 60,000=00
✓ Office Stationary	Rs. 15,000=00
✓ Office Furniture	Rs. 30,000=00
✓ Computer with printer	Rs. 45,000=00
✓ Re-agent for Lab.	Rs. 40,000=00
✓ X-Ray Film of different sizes	Rs. 50,000=00
✓ Drug & Medicines with surgical goods for O.T. & Indoor	Rs. 2,00,000=00

Total Rs. 24,22,500=00

Suondal

CHAIRMAN, 31.5.07
BURDWAN MUNICIPALITY

Office of the IPP VIII (Extension)

Burdwan Municipality

Jhurjhure Pool, Alamganj, Burdwan - 713102



Ref. No.

Date :

To,
The Project Director,
Change Management Unit (KUSP),
Ilgus Bhaban, Sector - III,
Bidhannagar, Kolkata - 700 106.

01/11/2007

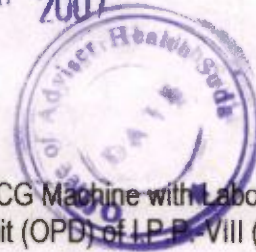

Sub.- Prayer for release of fund to purchase of X-Ray, USG, ECG Machine with Laboratory & Medical equipments & others for newly constructed unit (OPD) of I.P.P.-VIII (Extn.) Project under Burdwan Municipality.

Sir,

I beg to draw your kind attention that OPD cum Investigation Unit of I.P.P.-VIII (Extn.) Project under Burdwan Municipality is running since 1999 and Maternity Home (Indoor) of this Project has been started from August, 2003 satisfactorily with the assistance of reputed Doctors. Burdwan Medical College & Hospital also extended their support to this Project in many ways.

A large number of patients are coming daily for their health check-up and routine pathological tests and other investigations eg. X-Ray, USG, ECG, Bio-Chemistry & Pathological tests for better treatment as per direction of their respective Doctor or Surgeon. At In-Patient-Deptt. (Maternity Home) a good number of delivery of pregnant mothers (by normal method & caesarean method) and various types operations such as Appendix, Herniah, Histrectomy, Gallstone etc. of BPL patients are also done by the reputed Doctors/Surgeons for which necessary investigations & tests are done by reputed Doctor/Pathologist of I.P.P.-VIII (Extn.) Project.

For better interest of BPL families and their health care service a building has been constructed by the Municipality as OPD cum Investigation Unit (Phase II) of I.P.P.-VIII (Extn) Project consisting of all kinds of investigations such as X-Ray, USG, ECG, Pathology & Bio-chemistry & others which will be started shortly.

Smooth running of I.P.P.-VIII (Extn.) Project the following machinery & medical equipments and other office furnitures along with computer with printer are urgently required which may please be approved and the estimated cost amounting Rs. 24,22,500/- (approx) may please be sanctioned so that we can start the new OPD cum Investigation Unit after purchasing the machinery & others shortly.

Your sympathetic consideration in this regard is highly requested.

Thanking you,

Yours faithfully,

Sd=
CHAIRMAN,
BURDWAN MUNICIPALITY.

Memo No.- 27(1)/IPP-VIII (Extn.)/B.M.

Date: 31/5/07

Copy to : Dr. Shibani Goswami, Health Expert, CMU, KUSP for information and necessary action.

Swondal
CHAIRMAN, 31.5.07
BURDWAN MUNICIPALITY.

Encl.- Annexure.

Office of the IPP VIII (Extension)

Burdwan Municipality

Jhurjhure Pool, Alamganj, Burdwan - 713102



Ref. No. 27(1)/IPP-VIII(Extn.)/B.M.

Date: 31/5/07

ANNEXTURE

List of Item	Approx Cost
X-Ray Machine (500 mA)	Rs. 6,00,000=00
USG Machine (with thermal printer)	Rs. 8,95,000=00
ECG Machine	Rs. 80,000=00
Dental Chair with equipments	Rs. 1,35,000=00
Dark Room Accessories	Rs. 80,000=00
Diathermy Machine for O.T.	Rs. 50,000=00
Lab. Equipments	Rs. 50,000=00
Stethoscope (50 nos.)	Rs. 22,000=00
BP Machine (50 nos.)	Rs. 70,000=00
Weight Machine (Child-50 nos., Adult- 50 nos.)	Rs. 60,000=00
Office Stationary	Rs. 15,000=00
Office Furniture	Rs. 30,000=00
Computer with printer	Rs. 45,000=00
Re-agent for Lab.	Rs. 40,000=00
X-Ray Film of different sizes	Rs. 50,000=00
Drug & Medicines with surgical goods for O.T. & Indoor	Rs. 2,00,000=00
<hr/>	
Total Rs. 24,22,500=00	

Swondal
CHAIRMAN, 31.5.07
BURDWAN MUNICIPALITY

OFFICE OF THE

BALURGHAT MUNICIPALITY



SOVA MAJUMDER SARANI
BALURGHAT : DAKSHIN DINAJPUR

PHONE NO : 03522 – 255450 / 255680 / 256930 / 255649 / 256931 / 255655

Memo No. 427/G-97

Date. 30/05/2007

To
The Project Officer (Health)
SUDA, West Bengal
ILGUS Bhaban, Salt Lake
Kolkata – 91

Attention :- Dr. S. Goswami

Fax No. 033 – 2359 3184

Sub :- Requisition of Instruments and Medicines for Matri Sadan Hospital and Path-Lab of Balurghat Municipality.

Madam,

Please refer to the above and the discussion had with you, I am to send herewith the requirement lists of the Municipal Matrisadan Hospital and Path-Lab now has had been running under Health Programme of IPP-VIII (Extn.). Since its establishment in the year March 2001 we have had been rendering our services in this Centre including 12 SHP in our town and particularly for the BPL People and earned a good reputations. During the year 2006-07 we have served about 990 indoor Patients for various treatments in Gynecology / General Surgery and Orthopedic beside the Outdoor Patients. Now a good number Physicians and Surgeons are attached with this unit.

But as the Instruments, Investigation articles are very old and creating troubles off and on, besides we feeling scarcities of Medicines we have been facing troubles to cater the poor peoples during their needs.

Now, I would request you to kindly put your good offices so that the necessary sanction is accorded for the Instruments and Medicines and other articles as prayed.

Thanking you,

Yours faithfully

Encl: Requirements.
(16 pages)

Biswas
Chairman

Balurghat Municipality

[Signature]
30/5/07

REQUIREMENT FOR THE OPERATIVE INSTRUMENT

(Gynecology / General Surgeon / Orthopedic)

- ✓ 1. O.T. Table
- ✓ 2. Horizontal Sterilizer Machine
- ✓ 3. Needle Holder : 2 Straight
2 Curbed
- ✓ 4. Alles Forceps : 4 Pairs
- ✓ 5. Artery Forceps : 2 Pair Straight
2 Pair Curbed
- ✓ 6. Tooth Forceps : 1 Pair
- ✓ 7. Hysterectomy Clamp Forceps : 2 Pair Straight
1 Pair Curbed
- ✓ 8. Mosquito artery Forceps : 2 Pair Straight
- ✓ 9. Long Tissue (Alles') Forceps : 2 Pair
- ✓ 10. Fine Scissor : 1 Pair Straight
1 Pair Curbed
- ✓ 11. Laparoscopic Set (Diagnostic + Therapeutic) including Hand and Soft Instruments.
- ✓ 12. Set for Cystoscopy and Resectoscope including Hand and Soft Instrument
- ✓ 13. Phototherapy Machine (Double Surface)
- ✓ 14. AMBU Bag with Fall Mask
- ✓ 15. Warmer open surface (if possible with Phototherapy facilities)
- ✓ 16. Head Box for O₂ delivery for Newborn.
- ✓ 17. Fracture Table F
- ✓ 18. Power Drill (MANMAN) E
- ✓ 19. Portable - X-Ray Machine, E
- ✓ 20. C-ARM Machine E
- ✓ 21. Hand Drill E : 2 sets
- ✓ 22. Loaman Forceps : Small Size - 1
Large Size - 1
- ✓ 23. Bone Holding Forceps : Forearm - 2
Leg - 2
- ✓ 24. Besto
- ✓ 25. Plairs (Wire eating) : 2
- ✓ 26. Maillet (Hamour) : 1
- ✓ 27. Pereistern elevator : 2 Sets
- ✓ 28. Osteotone : 2 Sets
- ✓ 29. Chusel : 2 Sets
- ✓ 30. Defebrllator (Bephasic with external paddle + trans entaneous pacies)
- ✓ 31. Pulse Oxymeter (existing - 1) : 1
- ✓ 32. Laryngoscope with blades (all sizes)
- ✓ 33. LMA #2, #3, #4
- ✓ 34. Ventilator

GENERAL

- ✓ 1. Ambulance (Maruti TATA Sumo / Armada) - 1 (one) No.
- ✓ 2. Generator (100 KVA) - 1 (one) No.
- ✓ 3. A.C. Machine (Split System) - 4 (four) Nos.

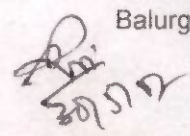
 Chairman
 Balurghat Municipality



Requisition of pathological & others investigation instrument

FOR ULTRASONOGRAPHY

- ✓ 1. Colour dropler 3 D (Semens/ Philips)
(For echocardiography, Sonography, FNAC guided biopsy)
- ✓ 2. Digital Camera/Digital printer
- ✓ 3. U.S.G cassettes (4 pieces)

PATHOLOGY

- ✓ 1. Electronics Microscope or binocular microscope.
- ✓ 2. Cell counter (For Hb, Tc Dc ESR, Abnormal cell count etc).
- ✓ 3. Auto analyzer (For varities kinds of bio chemical test)
- ✓ 4. Chemilumensence(thyroid and others hormonal assay)
- ✓ 5. Semi autoanalyser(For biochemical test)
- ✓ 6. Atomatic centrifuge machine (16 holes)
- ✓ 7. Atomatic micropipette.
- ✓ 8. Hot air oven(Sterilisation & dried up pathological used glass wire)
- ✓ 9. Water bath (For electrolytes test)
- ✓ 10. VDRL Shaker (detection of veneral disease)
- ✓ 11. Patelets count (self luminating counting) chamber.
- ✓ 12. U.P.S (Self generating battery loaded machine used in semi or full autoanalyser in case of load shedding) F
- ✓ 13. Digital flame photometre (for Na⁺ Ka⁺ and others electrolytes test)
- ✓ 14. digital spectro photometer(for haemoglobin estimation)
- ✓ 15. Test tube rack.
- ✓ 16. Air conditioned machine (proper mantining pathological computer) F
- ✓ 17. Digital E.C.G machine.

Requisition of pathological & others investigation instrument
X-Ray *Ding*

1. For better X-Ray

- a. Digital X-Ray
- b. Portable X-Ray (Moyeble)

1. X-Ray Cassette – 15 x 12 = 1 pice
 12 x 12 = 1 pice
 12 x 10 = 1 pice
 10 x 8 = 1 pice
 6.5 x 8.5 = 1 pice

2. X-Ray Screen- Kyokuo – H.S
 15 x 12 = 1 pice
 12 x 12 = 1 pice
 12 x 10 = 1 pice
 10 x 8 = 1 pice
 6.5 x 8.5 = 1 pice

3. Hunger -
 15 x 12 = 3 pice
 12 x 12 = 3 pice
 12 x 10 = 5 pice
 10 x 8 = 8 pice
 6.5 x 8.5 = 3 pice

B. S. Das
 Chairman

Balurghat Municipality

S. M. Sarani
 30/1/22

POURA HOSPITAL & MATRI SADAN

BALURGHAT MUNICIPALITY

Annexure-2

Reqⁿ of Medicines

QUANTITY

1	Tablets/Capsul	Albendazole-400mg.	Pcs.	10000
2	Tablets/Capsul	AmoxycillinDt-250	Pcs.	72000
3	Tablets/Capsul	AmoxycillinDt-125	Pcs.	72000
4	Tablets/Capsul	Aspicot-80 mg.	Pcs.	
5	Tablets/Capsul	Avil-25 mg.	Pcs.	20000
6	Tablets/Capsul	Amtas- 5	Pcs.	
7	Tablets/Capsul	Alprozolam-.25 mg.	Pcs.	30000
8	Tablets/Capsul	Alprozolam-.50 mg.	Pcs.	30000
9	Tablets/Capsul	Ampilox-500 mg.	Pcs.	70000
10	Tablets/Capsul	Ampilox-DS.	Pcs.	10000
11	Tablets/Capsul	Amplox-250 mg.(DT)	Pcs.	20000
12	Tablets/Capsul	Acilac RD	Pcs.	80000
13	Tablets/Capsul	Alzolam-.25 mg.	Pcs.	
14	Tablets/Capsul	Bactin DS.	Pcs.	20000
15	Tablets/Capsul	Betnisol	Pcs.	
16	Tablets/Capsul	Becozyme Forte	Pcs.	15000
17	Tablets/Capsul	Ibrufen-200 mg.	Pcs.	10000
18	Tablets/Capsul	Ibrufen-400 mg.	Pcs.	10000
19	Tablets/Capsul	Biocef	Pcs.	
20	Tablets/Capsul	Ciprofloxcin-250 mg.	Pcs.	30000
21	Tablets/Capsul	Ciprofloacin-500 mg.	Pcs.	15000
22	Tablets/Capsul	Cetrazin Hydrochloride	Pcs.	10000
23	Tablets/Capsul	Cifron-500 mg.	Pcs.	10000
24	Tablets/Capsul	Doxcef-200 mg.	Pcs.	5000
25	Tablets/Capsul	Domperidon-10 mg.	Pcs.	10000

26	Tablets/Capsul	Dizepalm-5 mg.	Pcs.	5000
27	Tablets/Capsul	Digen	Pcs.	10000
28	Tablets/Capsul	Decolloc	Pcs.	15000
29	Tablets/Capsul	Deriphyllin(R)-150	Pcs.	15000
30	Tablets/Capsul	Dulcolax	Pcs.	10000
31	Tablets/Capsul	Erythromycin-100 DT.	Pcs.	20000
32	Tablets/Capsul	Enzoflaim	Pcs.	5000
33	Tablets/Capsul	Formalin	Pcs.	500
34	Tablets/Capsul	Lysoflaim	Pcs.	
35	Tablets/Capsul	Famotidin-20 mg.	Pcs.	20000
36	Tablets/Capsul	Famotidin-40 mg.	Pcs.	
37	Tablets/Capsul	Gatri-400	Pcs.	
38	Tablets/Capsul	Ketos-60	Pcs.	
39	Tablets/Capsul	Lasix	Pcs.	10000
40	Tablets/Capsul	Metronidazol-200 mg.	Pcs.	30000
41	Tablets/Capsul	Metronidazol-400 mg.	Pcs.	20000
42	Tablets/Capsul	Reglan	Pcs.	10000
43	Tablets/Capsul	Norfloxacin-500 mg.	Pcs.	15000
44	Tablets/Capsul	Nicardia-5 mg.	Pcs.	
45	Tablets/Capsul	Nicardia-10 mg.	Pcs.	
46	Tablets/Capsul	Nicordin-20 mg.	Pcs.	
47	Tablets/Capsul	Ofloxacin-400 mg.	Pcs.	20000
48	Tablets/Capsul	Omeprazole-10 mg.	Pcs.	20000
49	Tablets/Capsul	Omeprazole-20 mg.	Pcs.	
50	Tablets/Capsul	Ozal-D	Pcs.	10000
51	Tablets/Capsul	Omej-D	Pcs.	
52	Tablets/Capsul	Orni-500 mg.	Pcs.	
53	Tablets/Capsul	Oxipod-200 mg.	Pcs.	5000

54	Tablets/Capsul	O-Plus	Pcs.	
55	Tablets/Capsul	Prednisolone-5 mg.	Pcs.	
56	Tablets/Capsul	Prednisolone-10 mg.	Pcs.	
57	Tablets/Capsul	Pantodac-40 mg.	Pcs.	
58	Tablets/Capsul	Paracetamol-	Pcs.	80000
59	Tablets/Capsul	Pantacid	Pcs.	
60	Tablets/Capsul	Rantac-150mg.	Pcs.	80000
61	Tablets/Capsul	Acilac -150 mg.	Pcs.	20000
62	Tablets/Capsul	RA Plus	Pcs.	
63	Tablets/Capsul	Histac-150 mg.	Pcs.	
64	Tablets/Capsul	Salbutamal-2 mg.	Pcs.	5000
65	Tablets/Capsul	Sprafloxacin-200 mg.	Pcs.	5000
66	Tablets/Capsul	Sorbitrate-5 mg	Pcs.	
67	Tablets/Capsul	Sorbitrate-10 mg.	Pcs.	
68	Tablets/Capsul	Stematil-5 mg.	Pcs.	5000
69	Tablets/Capsul	SN-15	Pcs.	10000
70	Tablets/Capsul	Sporidex AF	Pcs.	
71	Tablets/Capsul	Thyroxine	Pcs.	
73	Tablets/Capsul	Vent Forte	Pcs.	
74	Tablets/Capsul	Vitamin B-Complex	Pcs.	80000
74	Syrup/Suspension	Ampicillin Dry Syrup		3000
75	Syrup/Suspension	Amoxycillin Dry Syryp		3000
76	Syrup/Suspension	Coliza		300
77	Syrup/Suspension	Deletus-D		1000
78	Syrup/Suspension	Cremafin		500
79	Syrup/Suspension	Mucain Gel		200
80	Syrup/Suspension	Policrol		200

81	Syrup/Suspension	Carmozyme	Bot.	200
82	Syrup/Suspension	Metrogyl	Bot.	500
83	Syrup/Suspension	Paracitamal	Bot.	700
84	Syrup/Suspension	Neogardin	Bot.	100
85	Syrup/Suspension	Ferrous Salphate	Bot.	500
86	Syrup/Suspension	Procto Enima	Bot.	
87	Syrup/Suspension	Dalcolex Suppository	Bot.	500
88	Syrup/Suspension	Gardinal	Bot.	200
89	Drops	Chloromphynical Ear Drop	Phy	200
90	Drops	Chloromphynical Eye Drop	Phy	200
91	Drops	Ciprofloxacin Eye	Phy	200
92	Drops	Ciprofloxacin Ear	Phy	200
93	Drops	Gentamycin Ear	Phy	200
94	Drops	Gentamycin Eye	Phy	200
95	Drops	Nasavain Drop	Phy	200
96	Drops	Neopeptin	Phy	100
97	Injection	Acilac	Amp.	5000
98	Injection	Adrinalin	Amp.	100
99	Injection	Atropin	Amp.	200
100	Injection	Ampilox-250 mg.	Amp.	500
101	Injection	Ampilox-500 mg.	Amp.	200
102	Injection	Ampilox-1000 mg.	Amp.	200
103	Injection	Ampicillin-500 mg.	Amp.	200
104	Injection	Amicacin-	Amp.	500
105	Injection	Ampicillin-1000 mg.	Amp.	500
106	Injection	Butram- 1 ml.	Amp.	

107	Injection	Butram- 2 ml	Amp.	
108	Injection	Biotax-250 mg.	Amp.	1000
109	Injection	Biotax-500 mg.	Amp.	1000
110	Injection	Bupivac Heavy-5%(30 ml.)	Vial	100
111	Injection	Bupidex Heavy/Bupidex Heavy	Amp.	500
112	Injection	Buscopan	Amp.	100
113	Injection	Citri-1000mg.	Amp.	5000
114	Injection	Ceftril-1000 mg.	Amp.	2000
115	Injection	Calmpose	Amp.	1000
116	Injection	Cal.Chloride	Amp.	
117	Injection	Cifron-500 mg.	Amp.	
118	Injection	Calciam Gluconate-10 ml.	Amp.	
119	Injection	Domadol-50 mg.	Amp.	5000
120	Injection	Domadol-100 mg.	Amp.	5000
121	Injection	Dolomat-50 mg.	Amp.	
122	Injection	Dolomat-100 mg.	Amp.	
123	Injection	Dexametheson/Decardon	Amp.	200
124	Injection	Decardon	Amp.	
125	Injection	Dopamin	Amp.	100
126	Injection	Deriphylin	Amp.	200
127	Injection	E-Sylate/Ethyam Sylate	Amp.	200
128	Injection	Eptoin	Amp.	200
129	Injection	Fortwin	Amp.	500
130	Injection	Gentamycin-80 mg.	Amp.	5000
131	Injection	Gardinal-1 ml.	Amp.	100
132	Injection	Glycolate/Glycopyrolate	Amp.	2000
133	Injection	Hemaxcil	Bot.	50
134	Injection	Hydrocortison	Amp.	500

135	Injection	Heparin	Amp.	100
136	Injection	Ketanov	Amp.	
137	Injection	Ketasol	Amp.	
138	Injection	K-Nat	Amp.	1000
139	Injection	Ketamin	Amp.	200
140	Injection	Lignocain with Adrinalin(2%)	Vial	50
141	Injection	Xylocain with Adrinalin(2%)	Vial	50
142	Injection	Xylocain/Lignocain 2%	Vial	100
143	Injection	Lasix	Amp.	200
144	Injection	Lorazipalm	Amp.	
145	Injection	Medasafe/Medazolam	Vial	50
146	Injection	Mephentine-1 ml.	Amp.	200
147	Injection	Mephintin(Termin)-10 ml.	Vial	50
148	Injection	Magnesium Sulphate-2ml.	Amp.	1000
149	Injection	Methergin	Amp.	1000
150	Injection	Neostigmine	Amp.	1000
151	Injection	Neovac	Amp.	500
152	Injection	Norcuron	Amp.	500
153	Injection	Nitroglycerin	Amp.	100
154	Injection	Oframox-1 gr.	Amp.	10000
155	Injection	Oframax Forte-1.5 gr.	Amp.	500
156	Injection	Onden	Amp.	10000
157	Injection	Ondem Setron	Amp.	
158	Injection	Ondem(Zytrton)	Amp.	2000
159	Injection	Pavlon	Amp.	
160	Injection	Pause	Amp.	200
161	Injection	Pentathol/Thysol	Vial	100
162	Injection	Phenergan- 2 ml	Amp.	

163	Injection	Primacot-100	Amp.	
164	Injection	Prostidin	Amp.	50
165	Injection	Patklor	Amp.	
166	Injection	Potrate	Amp.	
167	Injection	Pancuron	Amp.	50
168	Injection	Rablet-20 I.V	Amp.	100
169	Injection	Rantac	Amp.	1000
170	Injection	Taxim-125 mg.	Amp.	5000
171	Injection	Ceftraxim-250 mg.	Amp.	1000
172	Injection	Pyrostimine/Myo Pyrolate	Amp.	500
173	Injection	Ketasol-2 ml	Amp.	
174	Injection	Grandem-3 ml.	Amp.	100
175	Injection	Grandem-10 ml.	Vial	50
176	Injection	Scolin	Vial	100
177	Injection	Sucol	Vial	
178	Injection	Propofal-10 ml.	Vial	10
179	Injection	Halothin BP.-250 ml.	Bot.	20
180	Injection	Senserain Heavy(0.5)	Amp.	200
181	Injection	Senserain Heavy-(0.5)30 ml	Vial	20
182	Injection	Sodibicarbonate-10 ml.	Amp.	
183	Injection	Syntocin/oxytocin	Amp.	1000
184	Injection	Tinadozal	Amp.	
185	Injection	Ted globe-250 mg.	Amp.	20
186	Injection	Terbutalin	Amp.	
187	Injection	Urografin	Amp.	
188	Injection	Voveron-3 ml.	Amp.	1000
189	Injection	Xylocard-30 ml	Vial	20

O.T.Materials

190	Sutures	Atromatic-1(4226)	Box	100
191	Sutures	Atromatic-1(4259)EP	Box	100
192	Suture	Atromatic-1-0 (4242)	Box	50
193	Sutures	Atromatic-1-0(4246)	Box	50
194	Sutures	Atromatic 2-0(4241)	Box	50
195	Sutures	Atromatic 3-0(4237)	Box	50
196	Sutures	Cromic-1(2215)	Box	50
197	Sutures	Cromic -0(2214)	Box	540
198	Sutures	Cromic 2-0(2213)E.P	Box	50
199	Sutures	Cromic 3-0	Box	50
200	Suture	Ethylon-1(3338)	Box	100
201	Suture	Ethiyon 1-0(3389)	Box	50
202	Suture	Ethylon 2-0(3336)	Box	20
203	Suture	Ethylon 3-0(Box	20
204	Suture	Prolin-1 (840)	Box	50
205	Suture	Prolin 1-0(842)	Box	50
206	Suture	Prolin 2-0(841)	Box	20
207	Suture	Prolin 3-0(3328)	Box	20
208	Suture	Vicril -1(2347)	Box	200
209	Suture	Vicril -0(2346)	Box	20
210	Suture	Vicril 2-0(2317)	Box	20
211	Suture	Vicril 3-0(Box	20

212	Suture	Nylon-1	Box	5
213	Suture	Nylon-1-0	Box	5
214	Suture	Nylon 2-0	Box	50
215	Suture	Mersilk-1-0	Box	20
216	Suture	Mersilk 1	Box	20
217	Suture	Mersilk 2-0(5036)	Box	20
218	Suture	Mersilk 3-0	Box	20
219	Suture	Braided Silk-All Nose	Box	20
220	Fluids	5% Dextose	Bot.	5000
221	Fluids	10% Dextose	Bot.	500
22	Fluids	25% Dextose	Bot.	250
223	Fluids	D.N.S.	Bot.	1000
224	Fluids	N.S.	Bot.	5000
225	Fluids	N.S-1 lt.	Bot.	1000
226	Fluids	N.S- 3 lt.	Bot.	500
227	Fluids	Metrogyl - 100 MI-IV	Bot.	5000
228	Fluids	Ringer Lacted(RL)	Bot.	10000
229	Fluids	Tinaba	Bot.	1000
230	Fluids	Manital	Bot.	100
231	Fluids	Glycin-3 lt.	Bot.	100
232	Fluids	Sodium Chloride-3 Lt.	Bot.	100
233	Fluids	Cifron I.V	Bot.	500
234	Fluids	Ciprox I.V.	Bot.	

235	Gel,Oinment,Lotion	Betadin Lotion-1000 ml.	Jar	1000
236	Gel,Oinment,Lotion	Ciprofloxacin Oinment	Tube	50
237	Gel,Oinment,Lotion	Betadin Oinment	Tube	500
238	Gel,Oinment,Lotion	Thrombopob Gel	Tube	200
239	Gel,Oinment,Lotion	Cerviprime Gel	Tube	100
240	Gel,Oinment,Lotion	Index Gel	Tube	50
241	Gel,Oinment,Lotion	Iodex	Tube	50
242	Gel,Oinment,Lotion	Cidex-2 lt.	Tube	10
243	Gel,Oinment,Lotion	Cidex-5 lt.	Tube	10
244	Gel,Oinment,Lotion	Vovo Gel	Tube	100
245	Gel,Oinment,Lotion	Lysol-5 lt.	Jar	20
246	Gel,Oinment,Lotion	Savlon-500 ml.	Bot.	50
247	Gel,Oinment,Lotion	Detol-500 ml.	Bot.	20
248	Gel,Oinment,Lotion	Carbolic Acid		
249	Gel,Oinment,Lotion	Formalin jar- 5 lt.		20
250	Gel,Oinment,Lotion	Diclofinat-Gel		50
251	Gel,Oinment,Lotion	Liquid Candid Mouth Point		10
252	Gel,Oinment,Lotion	Potatiam Permanganant		10
253	Gel,Oinment,Lotion	Soframycin Skin Oinment		50
254	Gel,Oinment,Lotion	Muriatic Acid		10
255	O.T.Materials	InfantFeedingTubeAll Nose	Pcs.	200
256	O.T.Materials	Irrigation Syringe	Pcs.	100
257	O.T.Materials	Jelco-18	Pcs.	1000
258	O.T.Materials	Jelco-(Kethin)	Pcs.	1000
259	O.T.Materials	jelco-16	Pcs.	500
260	O.T.Materials	Lap clip-Lt.300	Pcs.	
261	O.T.Materials	Folly's cathytor-14(Romson)	Pcs.	1000

262	O.T.Materials	Folly's Catheter-16(Romson)	Pcs.	500
263	O.T.Materials	I.N.Needle-24,18	Pcs.	5000
264	O.T.Materials	I.V.Needle-18,24	Pcs.	5000
265	O.T.Materials	Romovac Set All No.	Pcs.	50
266	O.T.Materials	Romo ADK Abdominal drain kit	Pcs.	10
267	O.T.Materials	Blood set(Romson)	Pcs.	1000
268	O.T.Materials	I.V.Set (Romson)	Pcs.	3000
269	O.T.Materials	Rubber Cathytor All nose	Pcs.	
270	O.T.Materials	Ryles Tube(all Nose)	Pcs.	200
271	O.T.Materials	Rectified Sprit-500 ml.	Pcs.	2000
272	O.T.Materials	Suspesary Bandge-Small	Pcs.	500
273	O.T.Materials	Suspesary Bandge Large	Pcs.	500
274	O.T.Materials	Suspesary Bandge Extra Large	Pcs.	500
275	O.T.Materials	Gaj than-	Pcs.	500
276	O.T.Materials	Gaj Bandge	Pcs.	500
277	O.T.Materials	Cotton-25 mg.	Pcs.	5000
278	O.T.Materials	Cotton-400 mg.	Pcs.	500
279	O.T.Materials	Scalpel Blade-24.23.22.All Nos	Pcs.	10
280	O.T.Materials	Small Cauting Needle all nose	Pcs.	
281	O.T.Materials	Spinocain-25	Pcs.	1000
282	O.T.Materials	Spinocain-27	Pcs.	1000
283	O.T.Materials	Spinotech-25	Pcs.	
284	O.T.Materials	Spinotech-27	Pcs.	
285	O.T.Materials	Scailvain Set-24.23.22.all nose	Pcs.	10
286	O.T.Materials	Suction Cathytor all nose	Pcs.	25
287	O.T.Materials	Urobag/Urocount-(Delux sergical	Pcs.	1000
288	O.T.Materials	Adhesive Plaster-6.5.4.3.2.	Pcs.	100
289	O.T.Materials	Body cauting needle all nose	Pcs.	

290	O.T.Materials	Round Needle all nose	Pcs.	
291	O.T.Materials	Dispovan Syringe-2 ml.	Pcs.	10000
292	O.T.Materials	Dispovan Syringe-5 ml.	Pcs.	10000
293	O.T.Materials	Dispovan Syringe-10 ml	Pcs.	2000
294	O.T.Materials	Dispovan Syringe-20 ml.	Pcs.	500
295	O.T.Materials	Insulin Syringe	Pcs.	100
296	O.T.Materials	Dispovan Syringe-50 ml.	Pcs.	100
297	O.T.Materials	D.E.Canula-5.6.7.8	Pcs.	20
298	O.T.Materials	Endotical Tube-8	Pcs.	100
299	O.T.Materials	Endotical Tube-7.5	Pcs.	100
300	O.T.Materials	Endotical Tube-7.5	Pcs.	100
301	O.T.Materials	Endotical Tube-6.5	Pcs.	100
302	O.T.Materials	Endotical tube-6& all nose	Pcs.	100
303	O.T.Materials	T-Tube 14/16 & All Nose	Pcs.	50
304	O.T.Materials	Gloves-8,7.5,7,6.5,6 & All Nos.	Pcs.	100
305	O.T.Materials	Condom	Pcs.	50
306	O.T.Materials	Mala-D	Pcs.	50
307	O.T.Materials	Prolin Mesh	Pcs.	5
308	O.T.Materials	Hernia Kit(6 Shit)	Pcs.	5
309	O.T.Materials	Bandaid-100 Pcs.	Pcs.	10
310	O.T.Materials	Distill Water-Glass(50 Amp)	Pcs.	100
311	O.T.Materials	Distill Water-Plastic(80 Amp)	Pcs.	50
312	O.T.Materials	E.C.G.Gel	Pcs.	50
313	O.T.Materials	Xylocain/Lignocain Jelly	Pcs.	200
314	O.T.Materials	Microdip Set	Pcs.	500
315	O.T.Materials	Purified Talc.Powder-500mg.	Pcs.	200
316	O.T.Materials	Hydrogen Per Oxide	Pcs.	10
317	O.T.Materials	3-Way Cathytor	Pcs.	50

318	O.T. Materials	Licoplast Jar-2,3,4"	Pcs.	
319	Injection	Betalac	Pcs.	20
320	Injection	Isopvenatine	Pcs.	20
321	Injection	Salbutamal Solution for Nebulisa	Pcs.	20
322	Injection	Anacuriam	Pcs.	20
323	Injection	Dobutamin	Pcs.	20
324	Tablets	Paracitamal	Pcs.	5000
325	Injection	Epidocine	Pcs.	100
326	Syrup	Paracitamal-30 ml	Pcs.	1000
327	Syrup	Paracitamal-60 ml	Pcs.	2000
328	Injection	Monotax-1000 mg.	Pcs.	1000
329	Syrup	Salbutamal	Pcs.	100
330	Injection	Gentamycin Multidose-10ml Vial	Pcs.	50
331	O.T Materials	Corget Drain/sheet	Pcs.	100
332	O.T Materials	Round Needle	Pcs.	
333	Injection	Tobraneg	Pcs.	
334	Injection	Ceftichek-1000mg.	Amp.	1000
335	O.T Materials	Neel cath		20
336	Injection	Pantadac		100
337	Injection	Reglan	Amp.	500

Bairras.
Chairman
Balurghat Municipality