

Sub: Approval for excess amount of Rs. 12162/- expended towards procurement of equipment for SCs under CBPHC in respect of Panskura Municipality.

Placed below is the communication of the chairman, Panskura Municipality bearing no. PM/PHC/259/Part-II/2008/6623 dt. 8.1.08, which speaks for itself.

The ULB has already procured equipments for SCs for Rs 1,12,162/- which exceeds the approved amount of Rs 1,00,000/-.

The excess amount of Rs 12162/- (Rupees Twelve one hundred sixty two) only may be approved, as a special case.

The expenditure can be accommodated in the existing budget provision, submitted.

Director, SUDA

[Signature]
25.1.08

PANSKURA MUNICIPALITY

STD : 03228
Phone : 252312
Fax : 252005

P.O.—PANSKURA

Dist.—PURBA MEDINIPUR, Pin-721139

পাঁশকুড়া পৌরসভা

পোঃ—পাঁশকুড়া জেলা—পূর্ব মেদিনীপুর

Memo No: PM/PHC/259/ Part-ii/2008/ 6623

To
The Director of SUDA,
ILGUS Bhawan,
HC- Block, Sector-III,
Saltlake, Kolkata-91.

Dated : 08/1/08

Sub :: Seeking of Permission for payment against purchase of Equipments over the prescribed limit of Rupees 1,00,000=00 (25000/- X 4 Sub-Centre) under Community Based Primary Health Care Services.

Ref :: Your memo no. SUDA/Health 63 ULBS / 07/192/dt. 29.6.07.

Dear sir,

This Municipality has purchased several various as per list items of Equipments (enclosed) in compliance with necessary rules and orders at a total cost of Rs. 1,12,162=00 (Rupees One lakh twelve thousand one hundred sixty two) only .It may kindly be seen from the statement that the total cost of equipments has exceeded the limit of Rs, 1,00,000,=00 (25,000/- x 4 Sub-centre) by Rupees 12,162/- only. It is now requested to kindly approve the excess amount of Rs.12,162=00 for the purchase of Equipments as per statement given and to accord sanction of the same for the payment out of the fund already allotted to this Municipality vide your memo no. SUDA-Health/63/ULBs-07/192 dt. 29.6.07. The expenditure has been booked under the Account Head "Equipments".- Community Based Primary Health Care Services.

Encl :: One statement as stated.

MEMO NO. PM/PHC/259/Part-ii/2008/

Copy forwarded to Shri Salil Kr. Lahiri, MIES Officer, Health, State Urban Development Agency, ILGUS Bhawan, HC Block, Sector-III, Kol-91 for kind information and necessary action.

Abhan
Chairman
Panskura Municipality
Dated :
Abhan
Chairman
Panskura Municipality

State Urban Development Agency, Health Wing, West Bengal

Sub. : Renovation of the Sub-Centres (five nos.) at Bongaon Municipality under Community Based Primary Health Care Services.

Enclosed the copy of communication of the Chairman, Bongaon Municipality bearing memo no. BM 273 dt. 09.03.2009 on the above mentioned subject.

The Municipality has submitted proposal as per PWD schedule for renovation of Sub-centre (SC) no. 1, 2, 5, 6 & 7, namely Jibani Colony Primary School, Dukhiram Primary School, Vikshu Primary School, Nanda Dulal Primary School and Motiganj GSFP School respectively. The estimated cost for five SCs is Rs. 1,03,550/- (Rupees One lakh three thousand five hundred fifty) only.

It is to mention here that fund provision has been kept for renovation works for Rs. 42.30 lakhs, out of which Rs. 21.15 lakhs in 1st year and Rs. 21.15 lakhs in 2nd year.

AA & FS for Renovation Works already sanctioned is as under :

(Amount in Rs.)

| Budget for Renovation Works for 1st Year | AA&FS already accorded | Balance |
|--|-----------------------------------|----------------|
| 21,15,000.00 | 12,50,655.00 | 8,64,345.00 |

As functioning of Sub-Centre is very essential to implement service activities of CBPHCS i.e. ANC Clinic, Immunisation Clinic, Growth Monitoring Clinic and General Treatment Clinic, necessary repair & renovation of Sub-Centre may be granted after scrutiny by the Engineer of SUDA.

Submitted.

Director, SUDA

[Signature]
24.03.09

OFFICE OF THE COUNCILLORS

Chakdaha Municipality
P.O-CHAKDAHA, Dist-NADIA
(WEST BENGAL)

Memo No: 1308/C.M.
From: **Dr. Kanak Moitra**
Chairman

Date: 03-11-2008

PO(H)
L/H



To: **The Director,**
State Urban Development Agency,
Health Wing, ILGUS Bhawan, HC-Block,
Sec-III, Bidhan Nagar City, Kol-106.

Sub: Prayer for required fund for the constructions of 4 toilets in the 4 Sub-Centres amounting Rs.399380.00.

Madam,

I like to inform you that, 4 Sub-Centres under CBPHCS had already been started in 4 community centres in ward no. 18, 6, 10&13 of Chakdaha Municipality at least 7 months back. Those are running well. Average 80 to 85 patients are attending each clinic day at the centres for treatment. Mostly are women & children. But I regret to state that there is no toilet in the centres. But it is very much urgent for the Sub-Centres. The Municipality has no such fund to construct toilets from its own resources. It requires financial assistance from the health programme.

I enclose herewith plans & estimates of toilet in each Sub-Centre for your kind perusal.

Considering the acute need of toilet in each Sub-Centre, we have already started the construction of Toilets keeping in view the fund will be released from this Health Programme.

Under the above circumstances, I fervently request you to take immediate action so that proposed amount is released forth with.

AMOUNT REQUIRED FOR: Rs399380.00.

Construction Cost of each Sub -Centre Toilet: Rs.99845.00

No. of Sub-Centre Toilet: 4(Four)

Total Amount: Rs.99845.00*4 = Rs.399380.00

Thanking you.

Withregards,

Kanak Moitra
2.11.08

Chairman

Chakdaha Municipality

Date: 03-11-2008

Encl.: Plan Estimate of each Toilet. (2 Sets).

Memo No:(1)/C.M.

Copy forwarded for kind information & necessary action to:

1. The Project Officer, CBPHCS, SUDA, ILGUS Bhawan, Salt Lake City, Kol-106.

Chairman
Chakdaha Municipality

KM

ESTIMATE FORM

Original / Repair



- | | |
|---|--|
| <p>1. Nature of work : 2. Name of work : Construction of Toilet Block for Community Centre at 3. Estimate No. : Gorepara Chalita- (a) Order No. : Lshannagar, Thakur Colony Picnic Garden in Ward No. 18, 6, 13, 10 4. Name of the scheme : of Chakdaha Municipality. under which the work is proposed to be executed :</p> | <p>5. Name of Authority providing Fund 6. Sanctioned by 7. Date of Sanction 8. Classification of expenditure : (Where Capital or Revenue) 9. Amount of the Estimate : Rs. 99,845.00</p> |
|---|--|

* Rest three sub-centres have identical toilets of the same amt. 4.11.08

Chairman, 12.9.08
 Chakdaha Municipality
 Chakdaha, Nadia

S P E C I F I C A T I O N

| Sl. No. | Item of work | Quantity | Rs. Rate | Rs. AMOUNT |
|---------|--|---------------------|-----------------------------|---------------|
| 1. | Earth work in excavation of foundation trenches or drains in all sorts of soil. Page - 68, Item - 1(a) 1x8.85m. x0.625m. x0.675m. | 3.74m ³ | 41.87 /m ³ | Rs. 156.59 |
| 2. | Earth work in filling in foundation trenches with good earth. Page- 68, Item - 2(a) | 0.75m ³ | 26.00 /m ³ | Rs. 19.50 |
| 3. | Filling in plinth by Silver Sand by through saturation. Page- 70, Item- 3 | 0.97m ³ | 204.66 /m ³ | Rs. 198.52 |
| 4. | Single brick flat soling of picked jhama bricks i/c. ramming and dressing bed to proper level. Page- 84, Item - 1. (Rate : Rs.90.00+ 40%) | 11.47m ² | 126.00 /m ² | Rs. 1445.22 |
| 5. | Ordinary cement concrete M15(4:2:1) with graded stone chips excluding shuttering and reinforcement. Page - 84, Item - 5(a) (Rate : Rs.2900.00+35%) | 1.00m ³ | 3915.00 /m ³ | Rs. 3915.00 |
| 6. | Brick work with 1st. class bricks in cement mortar (4:1) a) In foundation & Plinth Page- b) , In super structure 104 (Rs. 1985.00+40%) Item-25 (a)+(b) | 4.05m ³ | 2,779.00 /m ³ | Rs. 11,254.95 |
| 7. | 125mm.th. brick-work with 1st. Class bricks in cement mortar (4:1) Page - 108, Item - 33. (Rate : Rs. 246.00+ 40%). | 32.79m ² | 344.40 /m ² . | Rs. 11,292.87 |

Contd...P/2.

Sub-Assistant Engineer
 Chakdaha Municipality
 Chakdaha, Nadia

Assistant Engineer

Vice Chairman / Chairman

ESTIMATE FORM

Original / Repair

- | | |
|---|---|
| <p>1. Nature of work : (2)</p> <p>2. Name of work :</p> <p>3. Estimate No. : (a) Order No. :</p> <p>4. Name of the scheme : under which the work is proposed to be executed :</p> | <p>5. Name of Authority providing Fund</p> <p>6. Sanctioned by</p> <p>7. Date of Sanction</p> <p>8. Classification of expenditure : (Where Capital or Revenue)</p> <p>9. Amount of the Estimate :</p> |
|---|---|



Chairman

S P E C I F I C A T I O N

| Sl. No. | Item of work | Quantity | Rate | AMOUNT |
|---------|--|---------------------|-------------------------|--------------|
| 8. | Hire and labour charges for shuttering with centering and necessary staging. Page - 98, Item - 16 (Rate : Rs. 137.00 + Rs. 10%) | 10.78m ² | 150.70 | Rs. 1,624.54 |
| 9. | Reinforcement for reinforced concrete work in the all sorts of structures i/c. distt. bars, stirrups, binders etc. Page - 100, Item - 19(a)(i) (Rate : Rs. 40,585.00 + 40% = Rs. 56,819.00) . | 102.68Kg | 56.82 /Kg. | Rs. 5,834.27 |
| 10. | Ordinary cement concrete M20 (3:1.5:1) with graded stone chips. Page - 86, Item - 7(a) (Rate : Rs. 3339.00 + 35%) | 1.09m ³ | 4507.65 /m ³ | Rs. 4,913.33 |
| 11. | Plaster to wall, floor, ceiling with Sand and Cement mortar 20mm. th. (4:1) Page - 342, Item - 1(ii)(a) (Rate : Rs. 89.00 + 35%) | 60.06m ² | 120.15 /m ² | Rs. 7,216.20 |
| 12. | 1.5mm. th. Neat Cement punning. Page - 346, Item - 7. | 7.96m ² | 15.00/m ² | Rs. 119.40 |
| 13. | M.S. Ornamental Grill with M.S. bors. Page - 190, Item - 10(a) (Rate : 35.09 + 40%) . | 101.20Kg. | 49.12/ Kg. | Rs. 4,970.94 |

Contd...P/3.

S. K. Singh
12.9.08
Sub-Assistant Engineer
Chakdaha Municipality
Chakdaha, Nadia

A. K. Karmelw
14.9.08
Assistant Engineer

Vice Chairman / Chairman

ESTIMATE FORM

Original / Repair

- | | |
|---|---|
| <p>1. Nature of work : (3)</p> <p>2. Name of work :</p> <p>3. Estimate No. : (a) Order No. :</p> <p>4. Name of the scheme : under which the work is proposed to be executed :</p> | <p>5. Name of Authority providing Fund :</p> <p>6. Sanctioned by</p> <p>7. Date of Sanction</p> <p>8. Classification of expenditure : (Where Capital or Revenue)</p> <p>9. Amount of the Estimate :</p> |
|---|---|



Chairman

S P E C I F I C A T I O N

| Sl. No. | Item of work | Quantity | Rate | AMOUNT |
|---------|---|--------------------|-----------------------|---------------|
| 14. | Supplying 1.5mm.th. M.S. sheet fitted and fixed on one faces M.S. Grill Gate etc. Page - 192, Item - 12 (Rate : Rs.582.00 + 40%) | 4.40m ² | 814.80/m ² | Rs. 3,585.12 |
| 15. | Construction of Inspection pit of 600mm.x600mm.x600mm. with brick-work (6:1) Page - 174, Item - 1. | 2 Nos. | 2700.00/ each. | Rs. 5,400.00 |
| 16. | Construction of circular sook well 2.5m. deep in all types of sandy soil with dry brick work upto 1.60m. page - 178, Item - 4. | 2 Nos. | 7195.00/ each. | Rs. 14,390.00 |
| 17. | Cast Iron Soil pipe only conforming to I.S. 3989/1970 and I.S. 1729/1964. Page - 128, Item - 1. (ii) 100mm. dia. (Rs. 399.00 + 15%) | 4.00m. | 458.85/ Rm. | Rs. 1,935.40 |
| 18. | Orissa pattern Water closet in white glazed Vitreous China ware of approved make. (i) 580mm. x 440mm. | 1 No. | 1439.00/ each. | Rs. 1,439.00 |
| 19. | Flat back Urinal in white Vitreous China ware of approved make. (a) 610mm.x400mm.x380. Page - 160, Item - 6. | 1 No. | 2412.00/ each. | Rs. 2,412.00 |

Contd...P/4.

[Signature]
12.9.08
Sub-Assistant Engineer
Chakdaha Municipality
Chakdaha, Nadia

[Signature]
12/9/08
Assistant Engineer

Vice Chairman / Chairman

ESTIMATE FORM

Original / Repair

- | | |
|---|---|
| <p>1. Nature of work : (4)</p> <p>2. Name of work :</p> <p>3. Estimate No. : (a) Order No. :</p> <p>4. Name of the scheme : under which the work is proposed to be executed :</p> | <p>5. Name of Authority providing Fund :</p> <p>6. Sanctioned by :</p> <p>7. Date of Sanction :</p> <p>8. Classification of expenditure : (Where Capital or Revenue)</p> <p>9. Amount of the Estimate :</p> |
|---|---|



Chairman

S P E C I F I C A T I O N

| Sl. No. | Item of work | Quantity | Rate | AMOUNT |
|---------|---|-----------------------|-----------------------|---------------|
| 20. | Supplying, fitting and fixing 1st. class procelain tiles of any size in walls & floors. Page - 138, Item - 16(iii) 1x8.85m.x1.50m.+ 1x8.85m.x1.95m. | 17.95m ² | 736.00/m ² | Rs. 13,211.20 |
| 21. | Protective and decorative textured exterior high class matt finish. Page - 362, Item - 19(i) | 60.60m ² . | 54.00/m ² | Rs. 3,272.40 |
| 22. | Painting with best quality synthetic enamel paint of approved make. Page - 366, Item - 8(b) | 6.24m ² | 29.00/m ² | Rs. 180.96 |
| 23. | Supplying, fitting and fixing cast iron 'P' or 'S' Trap conforming to IS : 3989/1970 and 1729/1964. Page - 138, -Item - 14(B) 'S' Trap a/(iii) 100mm. | 1 No. | 481.00 | Rs. 481.00 |
| 24. | Foot rest for water closet of size 275mm.x125mm. with (C) porcelain of approved make. | 2 Pair | 150.00/pair. | Rs. 300.00 |
| 25. | Supplying, fitting and fixing bevelled edged mirror 5.5mm. the. Silver red as per IS : 3438/1965. (ii) 600mm.x450mm. Page - 166, Item - 17(ii). | 1 No. | 377.00/each. | Rs. 377.00 |
| Total = | | - | - | Rs. 99,845.00 |

[Signature]
12.9.08
Sub-Assistant Engineer
Chakdaha Municipality
RCD/

[Signature]
12/9/08
Assistant Engineer

[Signature]
12.9.08
Chairman
Vice Chairman / Chairmanship
Chakdaha Municipality
Chakdaha, Nadia

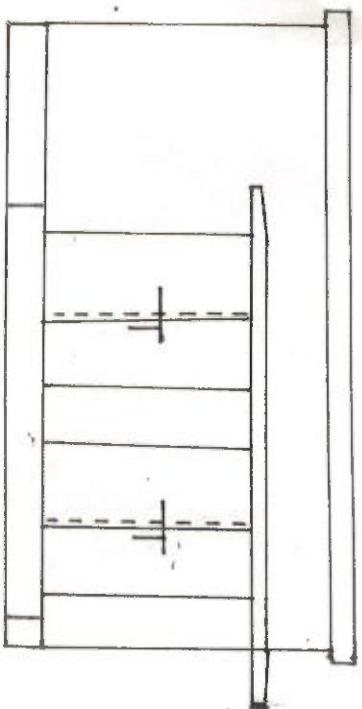

ELEVATION

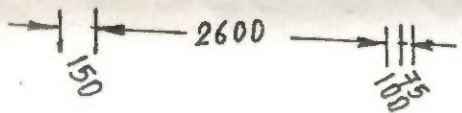
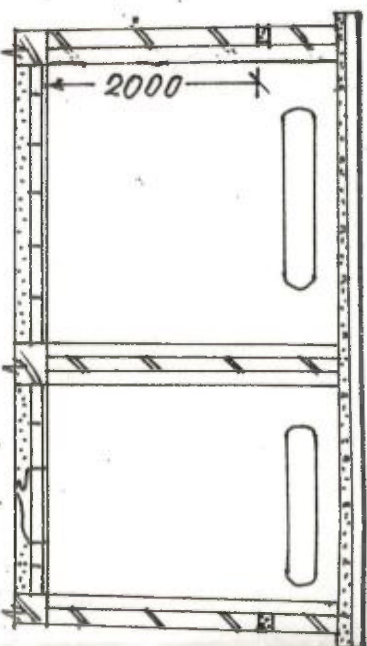

DETAILS OF FOUNDATION.

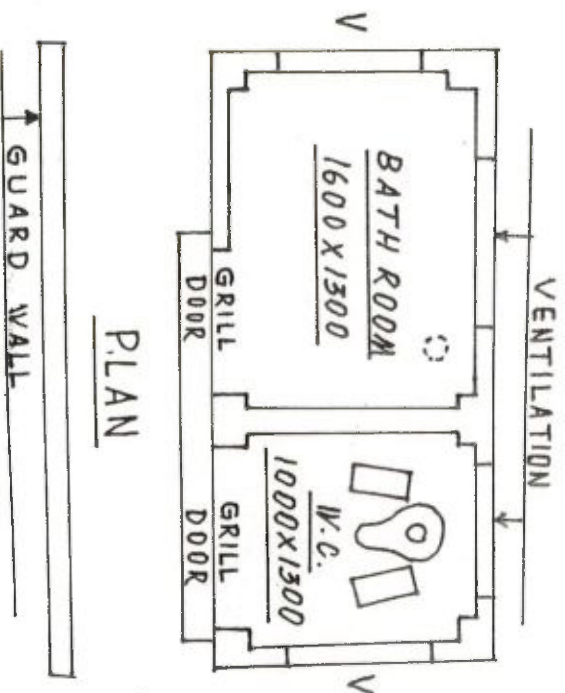
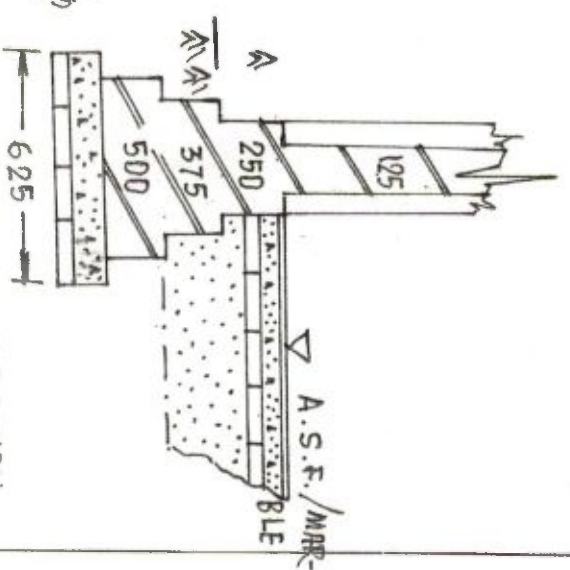

P.LAN

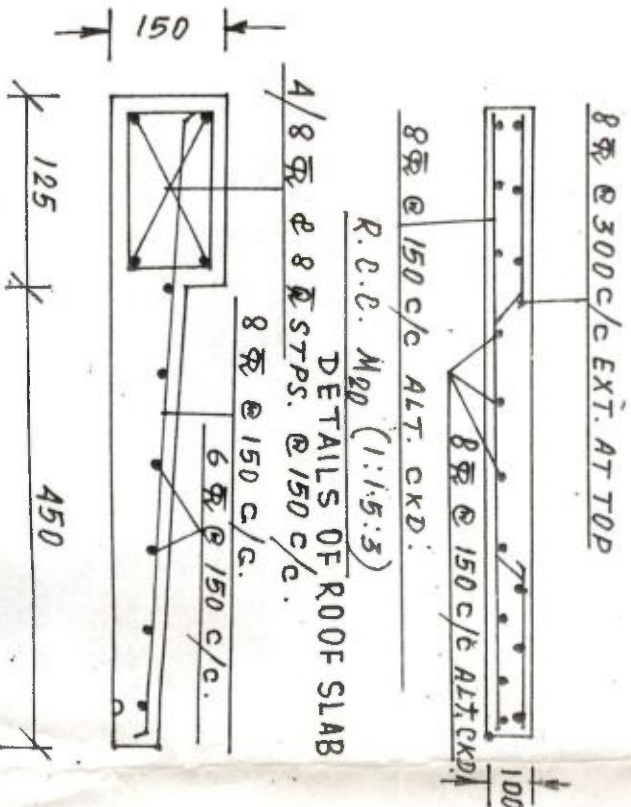

DETAILS OF LINTEL & CHAJJA

ALL DIM. ARE IN MM. NOT TO A SCALE.

PLAN FOR PROPOSED TOILET-
BLOCK AT DIFFERENT COMMU-
NITY CENTRE IN WARD NO. 6, 17,
10 & 13 UNDER CHAKDAHA MUNI-
CIPALITY.

Sudipta Paul
22.9.2008
Sudipta Paul Engineer
Chakdaha Municipality,
CHAKDAHA MUNICIPALITY

D. Kundan
22.9.08

SIG. OF A.E.

CHAKDAHA MUNICIPALITY

M.E.D. POSTED AT

Chairman,
CHAKDAHA MUNICIPALITY

CHAKDAHA MUNICIPALITY

CHAKDAHA MUNICIPALITY

CHAKDAHA, NADIA.

ESTIMATE FORM

Original / Repair



- | | |
|---|--|
| <p>1. Nature of work : 2. Name of work : Construction of Toilet Block for Community Centre at 3. Estimate No. : Gorepara Chalita- (a) Order No. : Ishannagar, Thakur Colony Picnic Garden in Ward No. 18, 6, 13, 10 4. Name of the scheme : of Chakdaha Municipality. under which the work is proposed to be executed</p> | <p>5. Name of Authority providing Fund 6. Sanctioned by 7. Date of Sanction : 8. Classification of expenditure : (Where Capital or Revenue) 9. Amount of the Estimate : Rs. 99,845.00</p> |
|---|--|

* Rest 3 subcentres have identical toilets of the same amt. - H. mail 3.11.08.

Chairman, 12.9.08
 Chakdaha Municipality
 Chakdaha, Nadia

S P E C I F I C A T I O N

| Sl. No. | Item of work | Quantity | Rs. Rate | Rs. AMOUNT |
|---------|--|---------------------|-----------------------------|---------------|
| 1. | Earth work in excavation of foundation trenches or drains in all sorts of soil. Page - 68, Item - 1(a) 1x8.85m. x0.625m. x0.675m. | 3.74m ³ | 41.87 /m ³ | Rs. 156.59 |
| 2. | Earth work in filling in foundation trenches with good earth. Page- 68, Item - 2(a) | 0.75m ³ | 26.00 /m ³ | Rs. 19.50 |
| 3. | Filling in plinth by Silver Sand by through saturation. Page- 70, Item- 3 | 0.97m ³ | 204.66 /m ³ | Rs. 198.52 |
| 4. | Single brick flat soling of picked jhama bricks i/c. ramming and dressing bed to proper level. Page- 84, Item - 1. (Rate : Rs.90.00+ 40%) | 11.47m ² | 126.00 /m ² | Rs. 1445.22 |
| 5. | Ordinary cement concrete M15(4:2:1) with graded stone chips excluding shuttering and reinforcement. Page - 84, Item - 5(a) (Rate : Rs.2900.00+35%) | 1.00m ³ | 3915.00 /m ³ | Rs. 3915.00 |
| 6. | Brick work with 1st. class bricks in cement mortar (4:1) a) In foundation & Plinth Page- b) In super structure 104 (Rs. 1985.00+40%) Item-25 (a)+(b) | 4.05m ³ | 2,779.00 /m ³ | Rs. 11,254.95 |
| 7. | 125mm.th. brick-work with 1st. Class bricks in cement mortar (4:1) Page - 108, Item - 33. (Rate : Rs. 246.00+ 40%). | 32.79m ² | 344.40 /m ² | Rs. 11,292.87 |

Contd...P/2.

[Signature]
 12.9.08
 Sub-Assistant Engineer
 Chakdaha Municipality
 Chakdaha

[Signature]
 12.9.08
 Assistant Engineer

Vice Chairman / Chairman

ESTIMATE FORM

Original / Repair

- | | |
|---|---|
| <p>1. Nature of work : (2)</p> <p>2. Name of work :</p> <p>3. Estimate No. : (a) Order No. :</p> <p>4. Name of the scheme : under which the work is proposed to be executed :</p> | <p>5. Name of Authority providing Fund</p> <p>6. Sanctioned by</p> <p>7. Date of Sanction</p> <p>8. Classification of expenditure : (Where Capital or Revenue)</p> <p>9. Amount of the Estimate :</p> |
|---|---|



Chairman

S P E C I F I C A T I O N

| Sl. No. | Item of work | Quantity | Rate | AMOUNT |
|---------|---|---------------------|-------------------------|--------------|
| 8. | Hire and labour charges for shuttering with centering and necessary staging. Page - 98, Item - 16 (Rate : Rs. 137.00 + Rs. 10%) | 10.78m ² | 150.70 | Rs. 1,624.54 |
| 9. | Reinforcement for reinforced concrete work in the all sorts of structures i/c. distt. bars, stirrups, binders etc. Page - 100, Item - 19(a)(i) (Rate : Rs. 40,585.00 + 40% = Rs. 56,819.00). | 102.68Kg | 56.82 /Kg. | Rs. 5,834.27 |
| 10. | Ordinary cement concrete M20 (3:1.5:1) with graded stone chips. Page - 86, Item - 7(a) (Rate : Rs. 3339.00 + 35%) | 1.09m ³ | 4507.65 /m ³ | Rs. 4,913.33 |
| 11. | Plaster to wall, floor, ceiling with Sand and Cement mortar 20mm. th. (4:1) Page - 342, Item - 1(ii)(a) (Rate : Rs. 89.00 + 35%) | 60.06m ² | 120.15 /m ² | Rs. 7,216.20 |
| 12. | 1.5mm. th. Neat Cement punning. Page - 346, Item - 7. | 7.96m ² | 15.00/m ² | Rs. 119.40 |
| 13. | M.S. Ornamental Grill with M.S. bors. Page - 190, Item - 10(a) (Rate : 35.09 + 40%). | 101.20Kg. | 49.12 /Kg. | Rs. 4,970.94 |

Contd...P/3.

[Signature]
12.9.08
Sub-Assistant Engineer
Chakdaha Municipality
Chakdaha, Nadia

[Signature]
12/9/08
Assistant Engineer

Vice Chairman / Chairman

ESTIMATE FORM

Original / Repair

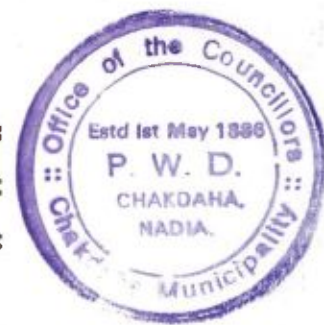

- | | |
|---|---|
| <p>1. Nature of work : (3)</p> <p>2. Name of work :</p> <p>3. Estimate No. : (a) Order No. :</p> <p>4. Name of the scheme : under which the work is proposed to be executed :</p> | <p>5. Name of Authority providing Fund :</p> <p>6. Sanctioned by :</p> <p>7. Date of Sanction :</p> <p>8. Classification of expenditure : (Where Capital or Revenue)</p> <p>9. Amount of the Estimate :</p> |
|---|---|

Chairman

S P E C I F I C A T I O N

| Sl. No. | Item of work | Quantity | Rate | AMOUNT |
|---------|---|--------------------|-----------------------|---------------|
| 14. | Supplying 1.5mm.th. M.S. sheet fitted and fixed on one faces M.S. Grill Gate etc. Page - 192, Item - 12 (Rate : Rs. 582.00 + 40%) | 4.40m ² | 814.80/m ² | Rs. 3,585.12 |
| 15. | Construction of Inspection pit of 600mm.x600mm.x600mm. with brick-work (6:1) Page - 174, Item - 1. | 2 Nos. | 2700.00/ each. | Rs. 5,400.00 |
| 16. | Construction of circular sook well 2.5m. deep in all types of sandy soil with dry brick work upto 1.60m. page - 178, Item - 4. | 2 Nos. | 7195.00/ each. | Rs. 14,390.00 |
| 17. | Cast Iron Soil pipe only conforming to I.S. 3989/1970 and I.S. 1729/1964. Page - 128, Item - 1. (ii) 100mm. dia. (Rs. 399.00 + 15%) | 4.00m. | 458.85/ Rm. | Rs. 1,935.40 |
| 18. | Orissa pattern Water closet in white glazed Vitreous China ware of approved make. (i) 580mm. x 440mm. | 1 No. | 1439.00/ each. | Rs. 1,439.00 |
| 19. | Flat back Urinal in white Vitreous China ware of approved make. (a) 610mm.x400mm.x380. Page - 160, Item - 6. | 1 No. | 2412.00/ each. | Rs. 2,412.00 |

Contd...F/4.

[Signature]
12.9.08
Sub-Assistant Engineer
Chakdaha Municipality
Chakdaha, Nadia

[Signature]
12/9/08
Assistant Engineer

Vice Chairman / Chairman

ESTIMATE FORM

Original / Repair

- | | |
|---|---|
| <p>1. Nature of work : (4)</p> <p>2. Name of work :</p> <p>3. Estimate No. : (a) Order No. :</p> <p>4. Name of the scheme : under which the work is proposed to be executed :</p> | <p>5. Name of Authority providing Fund</p> <p>6. Sanctioned by</p> <p>7. Date of Sanction</p> <p>8. Classification of expenditure (Where Capital or Revenue)</p> <p>9. Amount of the Estimate :</p> |
|---|---|

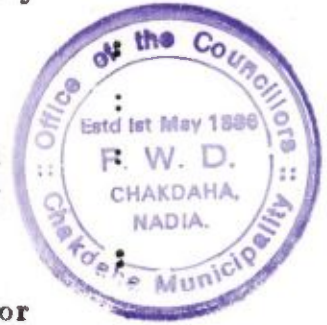

Chairman

S P E C I F I C A T I O N

| Sl. No. | Item of work | Quantity | Rate | AMOUNT |
|---------|---|-----------------------|-----------------------|---------------|
| 20. | Supplying, fitting and fixing 1st. class procelain tiles of any size in walls & floors. Page - 138, Item - 16(iii) 1x8.85m.x1.50m.+ 1x8.85m.x1.95m. | 17.95m ² | 736.00/m ² | Rs. 13,211.20 |
| 21. | Protective and decorative textured exterior high class matt finish. Page - 362, Item - 19(i) | 60.60m ² . | 54.00/m ² | Rs. 3,272.40 |
| 22. | Painting with best quality synthetic enamel paint of approved make. Page - 366, Item - 8(b) | 6.24m ² | 29.00/m ² | Rs. 180.96 |
| 23. | Supplying, fitting and fixing cast iron 'P' or 'S' Trap conforming to IS : 3989/1970 and 1729/1964. Page - 138, -Item - 14(B) 'S' Trap a/(iii) 100mm. | 1 No. | 481.00 | Rs. 481.00 |
| 24. | Foot rest for water closet of size 275mm.x125mm. with (C) porcelain of approved make. | 2 Pair | 150.00/pair. | Rs. 300.00 |
| 25. | Supplying, fitting and fixing bevelled edged mirror 5.5mm. the. Silver red as per IS : 3438/1965. (ii) 600mm.x450mm. Page - 166, Item - 17(ii). | 1 No. | 377.00/each. | Rs. 377.00 |
| Total = | | - | - | Rs. 99,845.00 |

[Signature]
12.9.08
Sub-Assistant Engineer
Chakdaha Municipality
Chakdaha, Nadia

[Signature]
12/9/08
Assistant Engineer

[Signature]
07.9.08
Chairman,
Vice Chairman / Chairman
Chakdaha, Nadia

State Urban Development Agency, Health Wing, West Bengal

Sub. : Construction of 4 nos. of toilets for each of the 4 Sub-Centres under CBPHC - Chakdah Municipality.

Enclosed the copy of communication of the Chairman, Chakdah Municipality bearing memo no. 1308(1)/CM dt. 03.11.2008 on the above mentioned subject along with estimated cost as per PWD schedule towards constructions of toilet for each Sub-Centre for total amount of Rs. 3,99,380/- (Rupees Three lakhs ninety nine thousand three hundred eighty) only @ Rs. 99,845/- per toilet. All the SCs are functioning from the existing community centre in ward no. 18, 6, 10 & 13 of Chakdah Municipality.

This is to mention here that the SC must have toilet as basic facility otherwise examination of pregnant women & children often faces difficulty. As we have fund for renovation, the toilet facility may be considered as renovation work of the existing SC located in the community hall.

It is to mention here that provision has been kept for renovation works for Rs. 42.30 lakhs, out of which Rs. 21.15 lakhs in 1st year and Rs. 21.15 lakhs in 2nd year.

AA & FS for Renovation Works already sanctioned is as under :

(Amount in Rs.)

| Budget for Renovation Works for 1 st Year | AA & FS already accorded | Balance |
|--|--------------------------|--------------|
| 21,15,000.00 | 8,27,832.00 | 12,94,768.00 |

The proposal submitted by the ULB may be considered and scrutinized by the Engineer, SUDA.

Submitted.

SUDA-630285/
08/21/69 dt.
05.11.08
Director, SUDA

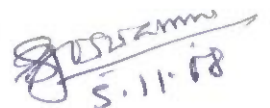
5.11.08

OFFICE OF THE COUNCILLORS

Chakdaha Municipality
P.O-CHAKDAHA, Dist- NADIA
(WEST BENGAL)

Memo No:/C.M.

Date: 03-11-2008

From: Dr. Kanak Moitra
Chairman



To: The Director,
State Urban Development Agency,
Health Wing, ILGUS Bhawan, HC-Block,
Sec-III, Bidhan Nagar City, Kol-106.

Sub: Prayer for required fund for the constructions of 4 toilets in the 4 Sub-Centres amounting Rs.399380.00.

Madam,

I like to inform you that, 4 Sub-Centres under CBPHCS had already been started in 4 community centres in ward no. 18, 6, 10&13 of Chakdaha Municipality at least 7 months back. Those are running well. Average 80 to 85 patients are attending each clinic day at the centres for treatment. Mostly are women & children. But I regret to state that there is no toilet in the centres. But it is very much urgent for the Sub-Centres. The Municipality has no such fund to construct toilets from its own resources. It requires financial assistance from the health programme.

I enclose herewith plans & estimates of toilet in each Sub-Centre for your kind perusal.

Considering the acute need of toilet in each Sub-Centre, we have already started the construction of Toilets keeping in view the fund will be released from this Health Programme.

Under the above circumstances, I fervently request you to take immediate action so that proposed amount is released forth with.

AMOUNT REQUIRED FOR: Rs399380.00.

Construction Cost of each Sub -Centre Toilet: Rs.99845.00

No. of Sub-Centre Toilet: 4(Four)

Total Amount: Rs.99845.00*4 = Rs.399380.00

Thanking you.

Withregards,

Encl.: Plan Estimate of each Toilet.

sh-

Memo No: 1308(1)/C.M.

Chairman

Chakdaha Municipality

Date: 03-11-2008

Copy forwarded for kind information & necessary action to:

✓ The Project Officer, CBPHCS, SUDA, ILGUS Bhawan, Salt Lake City, Kol-106.

to be sh
3.11.08

Chairman

Chakdaha Municipality

Encl. as stated above (1 set.)

sh

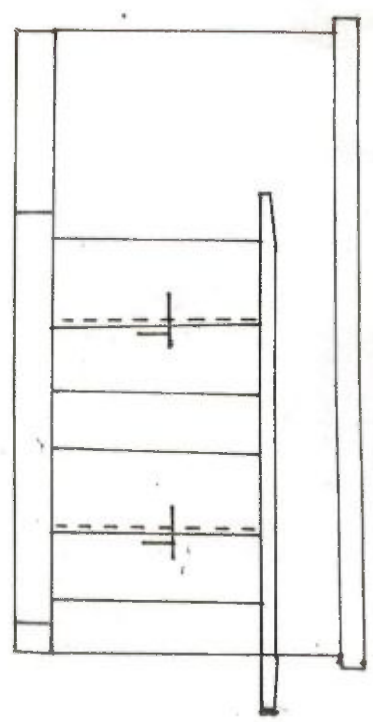

ELEVATION

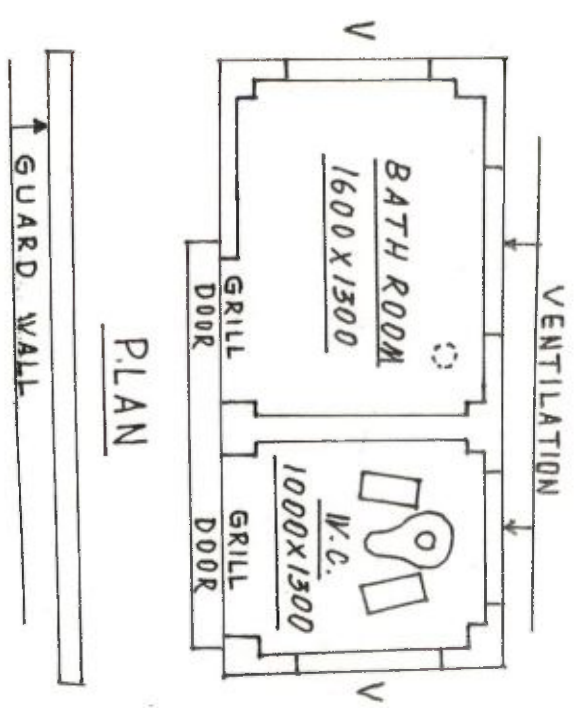

PLAN

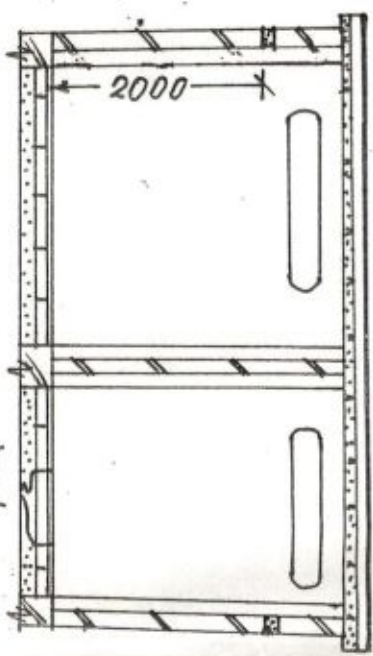

SEC. AT - 'AA'

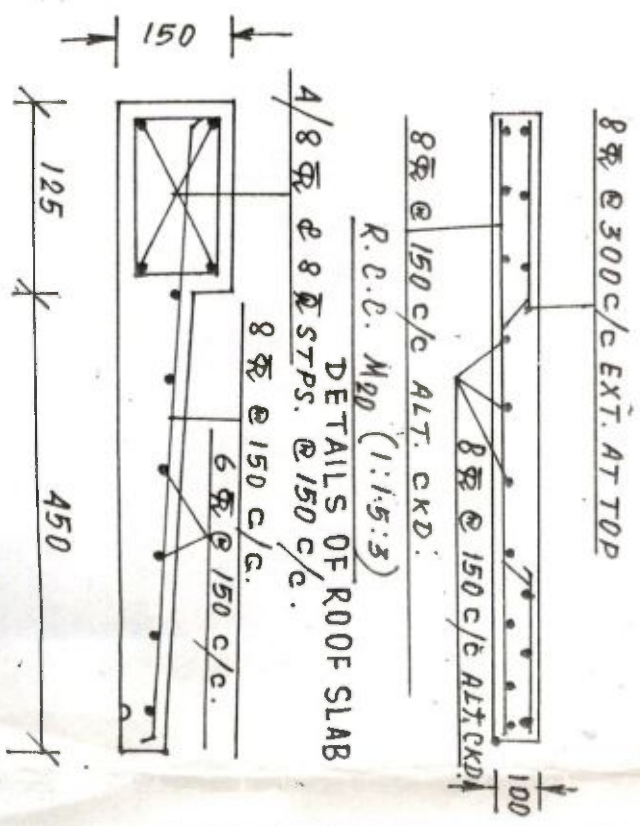

DETAILS OF LINTEL & CHAJJA

ALL DIM. ARE IN MM. NOT TO A SCALE.

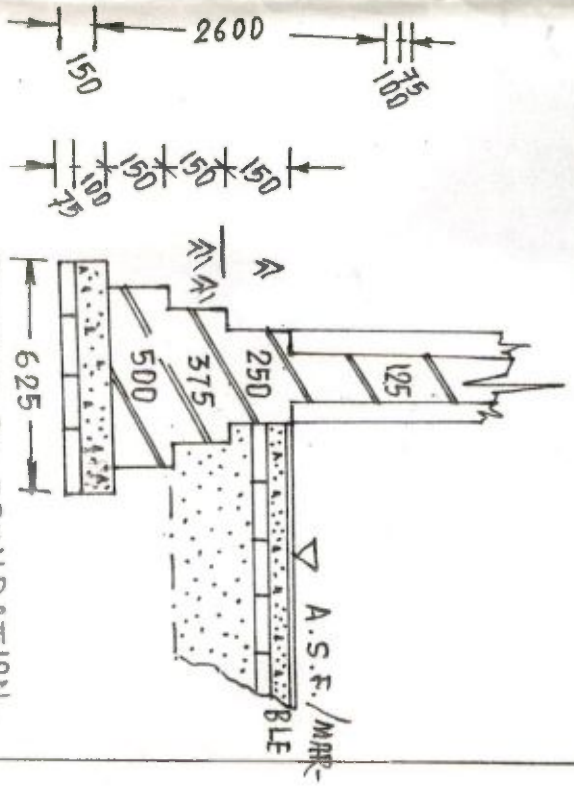

DETAILS OF FOUNDATION.

PLAN FOR PROPOSED TOILET-BLOCK AT DIFFERENT COMMUNITY CENTRE IN WARD NO. 6, 17, 10 & 13 UNDER CHAKDAH MUNICIPALITY.

Signature
22.9.2008
S.G. DE S.A. Engineer,
Sub-Assistant Engineer,
Chakdah Municipality

Signature
22.9.08
S.G. DE A.E.
M.E.D. POSTED AT
CHAKDAH MUNICIPALITY

Signature
22.9.08
S.G. OF CHAIRMAN
CHAKDAH MUNICIPALITY
CHAKDAH, NADIA.

State Urban Development Agency, Health Wing, West Bengal

Sub. : Renovation works in respect of Health Sub-Centre under CBPHC - Dhupguri Municipality.

Enclosed the copy of communication of the Chairman, Dhupguri Municipality bearing memo no. 491/DPGM/08 dt. 24.10.2008 on the above mentioned subject along with estimated cost as per PWD schedule towards minor renovation work for Health Sub-Centre for an amount of Rs. 6,16,684/- (Rupees Six lakhs sixteen thousand six hundred eighty four) only.

It is to mention here that provision has been kept for renovation works for Rs. 42.30 lakhs, out of which Rs. 21.15 lakhs in 1st year and Rs. 21.15 lakhs in 2nd year.

AA & FS for Renovation Works already sanctioned is as under :

(Amount in Rs.)

| Budget for Renovation Works for 1 st Year | AA & FS already accorded | Balance |
|--|--------------------------|--------------|
| 21,15,000.00 | 8,27,832.00 | 12,94,768.00 |

The proposal submitted by the ULB may be scrutinized by the Engineer, SUDA. ~~As~~ Setting up of Sub-Centre is very essential to implement service activities of CBPHC i.e. ANC Clinic, Immunisation Clinic, Growth Monitoring Clinic and General Treatment Clinic.

Submitted.

SUDA - G3 ULB /
08/20/66 DA -
31.10.08.
Director, SUDA

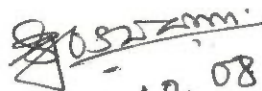
31.10.08

DHUPGURI MUNICIPALITY

P.O. DHUPGURI, DIST-JALPAIGURI

ESTD-2002

Memo No..... 491 / D.P.G.M. / 08

To

The Director of SUDA,
Health Wing, Ilgus Bhavan,
H-C Block, Sec-III, Bidhannagar, Kol-91,



**Sub:- Plan with estimate for renovation work of Health Sub-center under
CBPHC Dhupguri Municipality.**

Sir,

With reference to the above the desired report is enclosed herewith for favour of
your kind information and necessary action please.

Encl:- As stated.

Yours faithfully

Chairman
Dhupguri Municipality

Sub. : Renovation of the Sub-Centres (three nos.) at Tamluk Municipality under Community Based Primary Health Care Services.

Enclosed the copy of communication of the Chairman, Tamluk Municipality bearing memo no. 21/Health/TM dt. 17.07.2008 on the above mentioned subject.

It is to mention here that provision has been kept for renovation works for Rs. 42.30 lakhs, out of which Rs. 21.15 lakhs in 1st year and Rs. 21.15 lakhs in 2nd year.

AA & FS for Renovation Works already sanctioned is as under :

(Amount in Rs.)

| Budget for Renovation Works for 1 st Year | AA & FS already accorded | Balance |
|--|--------------------------|--------------|
| 21,15,000.00 | 8,20,232.00 | 12,94,768.00 |

Submitted for favour of scrutiny of the proposal by the Engineer, SUDA.

U.O no. - SUDA -
Health/08/149
dt. 05.09.08

Director, SUDA

05.09.08

তমলুক পৌরসভা
OFFICE OF THE COUNCILLORS OF TAMLUK MUNICIPALITY

স্থাপিত - ১৮৬৪ ★ Estd.- 1864

তমলুক, পূর্ব মেদিনীপুর - ৭২১৬৩৬ ★ TAMLUK, PURBA MEDINIPUR - 721636

Phone : (03228) 266007 / 267370 / 269537, Fax - (03228) 267370

প্রেরক From :

পৌরপ্রধান Chairman
তমলুক পৌরসভা
Tamluk Municipality



স্মারক / পত্রাক নং Memo No. 21/Health/T.M

তারিখ, তমলুক,

Dated, Tamluk, The.....

প্রতি To :

To
The Director
State Urban Development Agency
(Health Wings)
ILGUS Bhavan
HC-Block, Sector -III, Bidhannagar
Kolkata - 700 091



Sub: Prayer for approval of the repairing work of 3 Sub Center under Community Based Primary Health Care Services.

Madam,

I would like to draw your kind attention that we have already opened 5th sub centers under Community Based Primary Health Care Services, out of the above 5th Sub Centers in 3 sub centers we have already done some repairing work before opening the sub center. In this regard we are to send herewith the estimate cost for your approval.

Enclosure: As stated above.



Yours truly,

P. N. Nandy
12/12/11
(P. N. Nandy)
Chairman
Tamluk Municipality

Tamluk Municipality

to - SUJ
108
+ 05
Director

TAMLUK MUNICIPALITY

TAMLUK • PURBA MEDINIPUR

DETAIL MEASUREMENTS AND CALCULATIONS

Detailed Estimate No. for the year 200 - 200

Name of work... Repairing of store room of Health dept. at C.D.S. Hall
 ... of U.C. Sankaraka in WT no. 21

| No | DESCRIPTION OF WORK | No. | Length | Total Length | Breadth | Height or Depth | Content or Area | Total | GRAND TOTAL |
|----|--|-----|--------|---|---------|-----------------|-----------------------------------|-------|-------------|
| 1. | M. S. Ornamental grill --- above 16 kg/m ² and above. | | | | | | | | |
| | | | | $1 \times 1.10 \times 2.10 \times 22 \text{ kg/m}^2 = 50.82 \text{ kg}$ | | | $36 \text{ @ } 36 \text{ kg/m}^2$ | | 1829 |
| 2. | Extra for work in grill gate. 15% of item no - ① | | | | | | | R | 274 |
| 3. | Labour charges for removal of old door & refitting the same. | | L.S. | | | | | R | 750 |
| 4. | Painting of grill by Synthetic paint including priming coat. 20% + 28% | | | | | | | | |
| | | | | $1.10 \times 2.10 = 2.31 \text{ m}^2$ | | | $58 \text{ @ } 58 \text{ kg/m}^2$ | R | 133 |
| 5. | Material cost of finish of grill gate. | | L.S. | | | | | R | 250 |
| | | | | | | | | R | 3937 |
| | | | | | | | Add 5% contingencies | R | 97 |

3334

Say R. 333

18/07
 E.P.A.
 SUB ASSISTANT ENGINEER
 TAMLUK MUNICIPAL

TAMLUK MUNICIPALITY

TAMLUK * PURBA MEDINIPUR

DETAIL MEASUREMENTS AND CALCULATIONS

Detailed Estimate No. for the year 200 - 200
 Name of work... Making partition wall of Room at Chakkamins C.D.S.,
 Hall in wards :- 22, /

| DESCRIPTION OF WORK | No. | Length | Total Length | Breadth | Height or Depth | Content or Area | Total | GRAND TOTAL |
|---|-----|--------|--------------|---------|------------------------------------|-----------------|-------|--------------------------|
| Wood work in posts, plates, rafters, battens, truss members, purlins etc fitted and fixed complete. (ii) Local | 1 | 138'6" | | 2" | 1 1/2" = 2.67ft. = 0.075sq.m | | | |
| Partition of commercial ply as per design fitted and fixed complete. (i) 4mm thick | 1 | 18'2" | | | 7'10" = 142.37sq.ft = 13.29sq.m | | | Rs 18,604/- = Rs 1395.30 |
| Priming one coat on timber, plastered surface with synthetic enamel of approved quality including smoothening surfaces by sandpapering etc. | | | 13.23 | | sq.m @ Rs 20/- | | | Rs 264.60 |
| | | | | | | | | <u>Rs 4596.05</u> |

U. Pattanayak

TAMLUK MUNICIPALITY
TAMLUK * PURBA MEDINIPUR

DETAIL MEASUREMENTS AND CALCULATIONS

Detailed Estimate No. for the year 200 - 200

Name of work... Repairing works of a room and verandah in the Mosque premises - at mouza - Padumbasan, in ward no-7 under Tamluk Municipality.

| Sl. No | DESCRIPTION OF WORK | No. | Length | Total Length | Breadth | Height or Depth | Content or Area | Total | GRAND TOTAL |
|--------|---|-----|--------|--------------|-----------------------|-----------------|-----------------|--------------|-------------|
| 1. | Artificial Stone in floor, dado, staircase etc. with cement concrete (4:2:1) with stone chips, laid in panels as directed with topping made with ordinary or white cement and marble dust in proportion (2:1) including smooth finishing. 3mm. thick topping with ordinary cement. (i) 25 mm thick. | | | | | | | | |
| | <u>Verandah</u> | 1 | 22' 5" | | 5' 0" | | = 128.51 sqft. | | |
| | <u>Room</u> | 1 | 16' 8" | | (13' 2" + 1' 9") 2 | | = 206.08 sqft. | | |
| | | | | | | | 334.59 sqft. | | |
| | | | | | | | = 31.13 sqm. | | |
| | | | | | | | @ R. 126/- | = R. 3922.40 | |
| 2. | Plaster (to wall, floor, ceiling etc.) with sand and cement mortar including rounding off or chamfering corners. (i) With 1:1 cement mortar @ 25 mm thick inside wall plaster. | | | | | | | | |
| | | 1 | 16' 8" | | | 6' 0" | = 79.96 sqft. | | |
| | | 1 | 13' 2" | | | 6' 0" | = 78.96 sqft. | | |
| | | | | | | | 158.92 sqft. | | |
| | | | | | | | = 16.63 sqm. | | |
| | | | | | | | @ R. 58/- | = R. 964.55 | |
| | | | | | | | | | R. 4886.95 |

[Signature]
Tamluk Municipality
Tamluk Municipality.

Sub: Renovation of Sub-Centres by
Chakdah Municipality under
CBPHC.

Enclosed the copy of N.S dt.
19.3.08 along with estimated
cost towards renovation of
4 nos. of SCs. for an amount
of Rs. 42184/-.

The said proposal was sent for
scrutiny by Engineer, SUDA, but
response not yet received.

Hence, further a copy of the
same is enclosed here with for
early disposal.

Submitted.

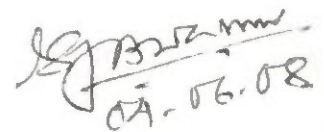
04.06.08

U. O No. SUDA-Health
0321/03/11/dt.
04.06.08

Director, SUDA

State Urban Development Agency, Health Wing, West Bengal

Sub. : Renovation of the Sub-Centres (Four nos.) by Chakdah Municipality under Community Based Primary Health Care Services - Post facto approval thereof.

Enclosed the copy of communication of the Chairman, Chakdah Municipality bearing memo no. 378/CM dt. 17.03.2008 on the above mentioned subject.

The Municipality has identified the premises for Sub-Centres in community centre located at four different wards. White washing, electrical wiring, arrangement of fan, tube light etc. have already been done by the Municipality to start Health activities from the Sub-Centres. The expenditure incurred for the purpose is as under :

| Sl. No. | Sub-Centre No. | Located at | Expenditure incurred (In Rs.) |
|---------|----------------|--|-------------------------------|
| 1 | SC - 1 | Community Centre at Ward No. - 6 | 11,082.00 |
| 2 | SC - 2 | Deshbandhu Primary School at Ward No. - 10 | 8,938.00 |
| 3 | SC - 3 | Community Centre at Ward No. - 13 | 11,082.00 |
| 4 | SC - 4 | Community Centre at Ward No. - 17 | 11,082.00 |
| | | Total | 42,184.00 |

The ULB has submitted the expenditure in PWD Schedule. It is to mention here that provision has been kept for renovation works for Rs. 42.30 lakhs, out of which Rs. 21.15 lakhs in 1st year and Rs. 21.15 lakhs in 2nd year.

AA & FS for Renovation Works already sanctioned is as under :

(Amount in Rs.)

| Budget for Renovation Works for 1 st Year | AA & FS already accorded | Balance |
|--|--------------------------|--------------|
| 21,15,000.00 | 8,20,232.00 | 12,94,768.00 |

The proposal submitted by the ULB may be scrutinized by the Engineer, SUDA. As setting up of Sub-Centre is very essential to implement service activities of CBPHC i.e. ANC clinic, Immunisation clinic, Growth Monitoring clinic & General Treatment clinic, post facto approval may kindly be accorded in this regard.

Submitted.

[Signature]
19.3.08

Mickel, SUDA

CHAKDAHHA MUNICIPALITY

To send to,
Engineer of S.V.M.

RATE ANALYSIS

POINT WIRING

(2 x 1.5 sq. mm. + 1 x 1.00 sq mm. incl. circuit 2 x 2.5sq mm + 1x1.50 sq.mm.)

| | | | |
|---|---|-------|--------|
| 1.a) Cost of 20mm pvc casing | | | |
| 18.00(Lp) - 2.70 (Dis 15%) = 15.30 x 5 mtr. | = | | 76.50 |
| b) Cost of 2 x 1.5 sq mm cu. Wire | | | |
| 15.61 (Lp) - 2.34 (dis -15%) = 13.26 x 6 mtr x 2L | = | | 159.12 |
| c) Cost of 1 x 1.00 sq mm cu wire | | | |
| 10.55 (Lp) - 1.58 (Dis - 15%) = 8.97 x 6mtr x 1L | = | | 53.83 |
| d) Cost of 2 x 2.5 sq mm cu wire (circuit) | | | |
| 25.11 (Lp) - 3.76 (Dis - 15%) = 21.34 x 2mtr x 2L | = | | 85.37 |
| e) Cost of 1 x 1.5 sq mm cu wire (circuit) | | | |
| 15.61 (Lp) - 2.34 (Dis 15%) = 13.26 x 2mtr x 1L | = | | 26.52 |
| d) Cost of caring Accessories 5% on (a) | = | | 3.82 |
| g) Cost of 6 A. piano switch Anchor PENTA | | | |
| 14.00 (Lp) - 1.87 (Dis - 15%) | = | 10.62 | 11.90 |
| h) Cost of selling rose | | | |
| 12.50 (Lp) - 1.87 (Dis -15%) | = | 10.62 | 10.62 |
| i) Cost of junction Box(6x4) with back light | = | | 11.00 |
| j) Cost of M.S Board with hylem cover | = | | 20.00 |
| x) Cost of sundry materials 2% | = | | 9.17 |
| VAT 4% | = | | 16.05 |
| Transport 2% | = | | 9.68 |
| Labor charges | = | | 42.00 |
| | | | 535.58 |
| OH & P 10% | = | | 53.58 |
| | | | 589.16 |
| SAY Rs. | | | 590.00 |

Sayed Saad
25.3.08
Sub-Inspector
Chakdahha Municipality
Chakdahha, Nadia

Kanak Moitra
25.3.08
Chairman
Chakdahha Municipality
Chakdahha, Nadia

CHAKDAHHA MUNICIPALITY

RATE ANALYSIS

16 A Sheet body main switch (FLORA ,BENITEC)

| | |
|---------------------------|------------|
| a)Cost of 16A Main switch | Rs. 160.00 |
| Dis 10% | 16.00 |
| | <hr/> |
| VAT. 4% | 144.00 |
| | 5.76 |
| | <hr/> |
| Del .2% | 149.76 |
| | 2.99 |
| | <hr/> |
| | 152.75 |
| Cost of iron angle frame | 40.00 |
| | <hr/> |
| | 192.75 |
| Labor Charge | 30.00 |
| | <hr/> |
| | 222.75 |
| OH & P | 22.27 |
| | <hr/> |
| | 245.02 |
| SAY Rs. | 245.00 |

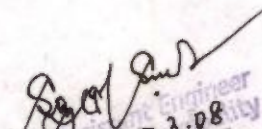
Sub-Station Engineer
Chakdahha, Nadia
25.3.08

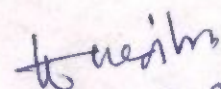
25.3.08
Kanak Moitra
Chairman
Chakdahha Municipality
Chakdahha, Nadia

CHAKDAHHA MUNICIPALITY

RATE ANALYSIS

48" Ceiling Fan (CG)

| | |
|----------------------|---------|
| a) Cost of Fan (C.G) | 1385.00 |
| Transport 2% | 27.70 |
| | <hr/> |
| | 1412.70 |
| OH & P | 141.27 |
| | <hr/> |
| | 1553.97 |
| SAY Rs. | 1554.00 |

[Signature]
25.3.08
Chakdahha, Nadia

[Signature]
25.3.08
Kanak M.
Chairman
Chakdahha Municipality
Chakdahha, Nadia

CHAKDAHHA MUNICIPALITY

RATE ANNALYSIS

POWER PIUG BOARD (14 SWG MS)

| | |
|---|--------|
| a) Cost of 20A switch (Cat No. - 38477/4147) Rs .49/- | 49.00 |
| b) Cost of 1/20A Socket (Cat No.- 38524/4 191) Rs.49/- | 49.00 |
| c) Cost of Indicator (Cat No. - 38273) Rs.19/- | 19.00 |
| d) Cost of 16A Fuse (Cat No.- 38309/50406) Rs.26/- | 26.00 |
| | <hr/> |
| | 143.00 |
| Dise . 10% | 14.30 |
| | <hr/> |
| | 128.70 |
| VAT. 12.5% | 16.08 |
| | <hr/> |
| | 144.78 |
| e) Cost of MS Box (14swg) 8 x 6 x 2 = 96sq.inch x 0.65 | 62.40 |
| f) Cost of hylem Cover 9 x 7 = 63sq .inch. x 0.98 | 207.18 |
| | <hr/> |
| | 61.74 |
| | <hr/> |
| | 268.92 |
| Delivery 2% | 5.37 |
| | <hr/> |
| | 274.33 |
| Labor Charge | 30.00 |
| | <hr/> |
| | 304.33 |
| OH & P 10% | 30.43 |
| | <hr/> |
| | 334.77 |
| SAY Rs. | <hr/> |
| | 335.00 |

[Signature]
25.3.08
Sub-Assistant Engineer
Chakdahha Municipality
Chakdahha, Nadia

[Signature]
25.3.08
Kanak Moitra
Chairman
Chakdahha Municipality
Chakdahha, Nadia

CHAKDAHHA MUNICIPALITY

RATE ANALYSIS

TMS 10/140 1X 36W/ TL 40W(Phillip's)

| | |
|---------------------|------------|
| a) Cost of fittings | Rs. 246.00 |
| b) Cost of 40w Tube | Rs. 44.50 |
| | <hr/> |
| | 290.50 |
| Dis. 10% | 29.05 |
| | <hr/> |
| | 261.45 |
| VAT. 12.5% | 32.68 |
| | <hr/> |
| | 294.13 |
| Delivery 2% | 5.88 |
| | <hr/> |
| | 300.01 |
| OH & P 10% | 30.01 |
| | <hr/> |
| | 330.02 |
| SAY Rs. | 330.00 |

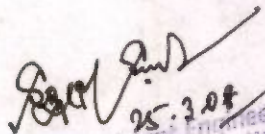
25.3.08
Sub-Assistant Engineer
Chakdahha Municipality
Chakdahha, Nadia

25.3.08
Kanak Moitra
Chairman
Chakdahha Municipality
Chakdahha, Nadia

Chakdaha
08-07-08

OFFICE OF THE COUNCILLORS CHAKDAHA MUNICIPALITY CHAKDAHA, NADIA WESTBENGAL

Memo No.: 378 /C.M
From: Dr. Kanak Moitra
Chairman
To: The Director
SUDA(Health Wing)
ILGUS Bhawan , Kol-106

Date: 17.03.08



Sub: 4 Health Sub Centres

Madam,

We have identified 4 health Sub Centres of CBPHCS –Scheme. Those are :

- a) Community Centre at Ward No.6
- b) Community Centre at Ward no. 13
- c) Community Centre at Ward No. 17
- d) Desh bandhu Primary School at Ward no.10

White washing & coloring of those centres have already been done

Electric wiring of those centres and arrangements of fan & tube light have already been done .

.Payment of all Electrical items including fans & tube lights on the basis of PWD Schedule (electrical) shall be made .Enclosed please find the requirement of fund as per PWD Schedule (electrical) for your kind perusal. All the works have been done without the approval of SUDA

Keeping in view the urgency of the matter.

The post facto approval & release fund mentioned below is sought for,

| | |
|--|--------------------|
| a) Community Centre at Ward No.6 – | Rs.11082.00 |
| b)Community Centre at Ward no. 13- | Rs.11082.00 |
| c)Community Centre at Ward No. 17- | Rs.11082.00 |
| d)Desh bandhu Primary School at Ward no.10 – | Rs.8938.00 |
| Total - | Rs.42184.00 |

An early action will be appreciated

Thanking you

With regards

Yours truly

K. Moitra
17.3.08

**Chairman
Chakdaha Municipality**

Encl. As stated above .

Memo No.: /C.M

Date: 17.03.08

Copy forwarded for kind information & necessary action to:

1. **Dr. Sibani Goswami**
Project Manager, CBPHCS, SUDA, Health Wing, KOL-106

**Chairman
Chakdaha Municipality**



OFFICE OF THE COUNCILLORS
Chakdaha municipality
Chakdaha, nadia

Estimate No. :

Name of Work : Electrical Installation work of NEW Wiring at Community Hall in Word No 6
 CHAKDAHA NADIA.

| Item | Description of Work | Unit | Quantity | Rate Per Unit | Amount |
|------|---|------|----------|---------------|---------|
| 1. | Point wiring including circuit wiring with 1100 volt grade insulated single core 2 x 1.5 sq. mm. + 1 x 1.0 sq.mm. copper conductor (Finolex/Havell's) in 20 mm. (3/4") dia rigid PVC Casing(Plaza/Prestoplast) as per IS : 9537 (part III) 1983 or latest revision on wall / surface with screws etc. to light / fan / call bell point included supplying & fixing 6A piano key type switch, ceiling rose (Anchor-Penta) on Wooden switch box with Bakelite hylam cover (3 mm minimum thickness) on wall complete (Individual Neutral to be drawn for each point) with 2 x 2.5 + 1 x 1.0 sq.mm. copper FRLS WIRE FOR CIRCUIT. | Pts | 8 | 590.00 | 4720.00 |
| 2. | Point wiring -do- -do- 6 amps plug point including 5 & F6 amps plug with 6 amps switch on existing light / fan / common & switch board -do- complete | Pts. | 1 | 130.00 | 130.00 |
| 3. | Supplying & fixing separate flush type 250V 6 pin, 10/ plug Socket with 20A piano key type (Anchor-Penta) fuses & indicating lamps on suitable Wooden Board with bakelite hylam cover (3 mm thick) on wall with all necessary materials, earthing complete. | Set | 1 | 335.00 | 335.00 |
| 4. | Supply & FIXING of 4'-0", 1 x 40 watt / 2 x 40 watt rail type single/twin fluorescent light fitting complete with holders, starters, chokes, 4'-0" 40 watt fluorescent tube lamp duly interconnection as per following.... | | | | |
| | a) Philips Cat no. TMS 10/140/ | No. | 3 | 330.00 | 990.00 |
| 5. | Supplying & fixing of 250 volt AC ceiling fan (double ball bearing) complete with fork canopy and down rod etc. of approved make (Make Crompton / Polar / Havells) | | | | |
| | a) 1200mm sweep (48") | No. | 3 | 1554.00 | 4662.00 |

| Item | Description of Work | Unit | Quantity | Rate Per Unit | Amount |
|------|---|------|----------|---------------|----------|
| 6. | Supplying & fixing 16A. Main Switch With M.S. enclosures & Iron Angle Frame With necessary Materials Complete. (MAKE--- FLORA, BENTEC) | No | 1 | 245.00 | 245.00 |
| | | | | Total Rs | 11082.00 |

[Signature]
17.3.08

Sub - Assistant Engineer,
Chakdaha Municipality
Chakdaha, Nadia.

[Signature]
17.3.08

Chairman
Chakdaha Municipality
Chakdaha, Nadia

(The Estimate has been prepared as per P . W . D Schedule and as per P . W . D. Mode of Analysis with current market rate.)

OFFICE OF THE COUNCILLORS
Chakdaha municipality
Chakdaha, nadia

Estimate No. :

Name of Work : Electrical Installation work of NEW Wiring at Deshbendhu Primary School
CHAKDAHA NADIA.

| Item | Description of Work | Unit | Quantity | Rate Per Unit | Amount |
|------|---|------|----------|---------------|---------|
| 1. | Point wiring including circuit wiring with 1100 volt grade insulated single core 2 x 1.5 sq. mm. + 1 x 1.0 sq.mm. copper conductor (Finolex/Havell's) in 20 mm. (3/4") dia rigid PVC Casing(Plaza/Prestoplast) as per IS : 9537 (part III) 1983 or latest revision on wall / surface with screws etc. to light / fan / call bell point included supplying & fixing 6A piano key type switch, ceiling rose (Anchor-Penta) on Wooden switch box with Bakelite hylam cover (3 mm minimum thickness) on wall complete (Individual Neutral to be drawn for each point) with 2 x 2.5 + 1 x 1.0 sq.mm. copper FRLS WIRE FOR CIRCUIT. | Pts | 7 | 590.00 | 4130.00 |
| 2. | Point wiring -do- -do- 6 amps plug point including S & F6 amps plug with 6 amps switch on existing light / fan / common & switch board -do- complete | Pts. | 1 | 130.00 | 130.00 |
| 3. | Supplying & fixing separate flush type 250V 6 pin, 10/20 plug Socket with 20A piano key type (Anchor-Penta) fuses & indicating lamps on suitable Wooden Board with bakelite hylam cover (3 mm thick) on wall with all necessary materials, earthing complete. | Set | 1 | 335.00 | 335.00 |
| 4. | Supply & fixing of 4'-0", 1 x 40 watt / 2 x 40 watt rail type single/twin fluorescent light fitting complete with holders, starters, chokes, 4'-0" 40 watt fluorescent tube lamp duly interconnection as per following.... | | | | |
| | a) Phillips Cat no. TMS 10/140/ | No. | 3 | 330.00 | 990.00 |
| 5. | Supplying & fixing of 250 volt AC ceiling fan (double ball bearing) complete with fork canopy and down rod etc. of approved make (Make Crompton / Polar / Havells) | | | | |
| | a) 1200mm sweep (48") | No. | 2 | 1554.00 | 3108.00 |

| Item | Description of Work | Unit | Quantity | Rate Per Unit | Amount |
|------|---|------|----------|---------------|---------|
| 6. | Supplying & fixing 16A Main Switch With M.S. enclosures & Iron Angle Frame With necessary Materials Complete. (MAKE-- FLORA, BENTEC) | No | 1 | 245.00 | 245.00 |
| | | | | Total Rs | 8938.00 |

[Signature]
17.3.08

Sub - Assistant Engineer,
Chakdaha Municipality
Chakdaha, Nadia.

[Signature]
17.3.08

Chairman,
Chakdaha Municipality
Chakdaha, Nadia.

(The Estimate has been prepared as per P . W . D Schedule and as per P . W . D. Mode of Analysis with current market rate.)

OFFICE OF THE COUNCILLORS
Chakdaha municipality
Chakdaha, nadia

Estimate No. :

Name of Work : Electrical Installation work of NEW Wiring at Community Hall in Word No 13
CHAKDAHA NADIA.

| Item | Description of Work | Unit | Quantity | Rate Per Unit | Amount |
|------|---|------|----------|---------------|---------|
| 1. | Point wiring including circuit wiring with 1100 volt grade insulated single core 2 x 1.5 sq. mm. + 1 x 1.0 sq.mm. copper conductor (Finolex/Havell's) in 20 mm. (3/4") dia rigid PVC Casing(Plaza/Prestoplast) as per IS : 9537 (part III) 1983 or latest revision on wall / surface with screws etc. to light / fan / call bell point included supplying & fixing 6A piano key type switch, ceiling rose (Anchor-Penta) on Wooden switch box with Bakelite hylam cover (3 mm minimum thickness) on wall complete (Individual Neutral to be drawn for each point) with 2 x 2.5 + 1 x 1.0 sq.mm. copper FRLS WIRE FOR CIRCUIT. | Pts | 8 | 590.00 | 4720.00 |
| 2. | Point wiring -do- -do- 6 amps plug point including S & F6 amps plug with 6 amps switch on existing light / fan / common & switch board -do- complete | Pts. | 1 | 130.00 | 130.00 |
| 3. | Supplying & fixing separate flush type 250V 6 pin, 10/2plug Socket with 20A piano key type (Anchor-Penta) fuses & indicating lamps on suitable Wooden Board with bakelite hylam cover (3 mm thick) on wall with all necessary materials, earthing complete. | Set | 1 | 335.00 | 335.00 |
| 4. | Supply & FIXING of 4'-0", 1 x 40 watt / 2 x 40 watt rail type single/twin fluorescent light fitting complete with holders, starters, chokes, 4'-0" 40 watt fluorescent tube lamp duly interconnection as per following.... | | | | |
| | a) Philips Cat no. TMS 10/140/ | No. | 3 | 330.00 | 990.00 |
| 5. | Supplying & fixing of 250 volt AC ceiling fan (double ball bearing) complete with fork canopy and down rod etc. of approved make (Make Crompton / Polar / Havells) | | | | |
| | a) 1200mm sweep (48") | No. | 3 | 1554.00 | 4662.00 |

| Item | Description of Work | Unit | Quantity | Rate Per Unit | Amount |
|------|---|------|----------|---------------|----------|
| 6. | Supplying & fixing 16A. Main Switch With M.S. enclosures & Iron Angle Frame With necessary Materials Complete. (MAKE--- FLORA, BENTEC) | No | 1 | 245.00 | 245.00 |
| | | | | Total Rs | 11082.00 |

[Signature]
12.3.08

Sub - Assistant Engineer,
Chakdaha Municipality
Chakdaha, Nadia.

[Signature]
12.3.08

Chairman,
Chakdaha Municipality
Chakdaha, Nadia.

(The Estimate has been prepared as per P . W . D Schedule and as per P . W . D. Mode of Analysis with current market rate.)

OFFICE OF THE COUNCILLORS
Chakdaha municipality
Chakdaha, nadia

Estimate No. :

Name of Work : Electrical Installation work of NEW Wiring at Community Hall in Word No 17, CHAKDAHA NADIA.

| Item | Description of Work | Unit | | | |
|------|---|------|---|---------|---------|
| 1. | Point wiring including circuit wiring with 1100 volt grade insulated single core 2 x 1.5 sq. mm. + 1 x 1.0 sq.mm. copper conductor (Finolex/Havell's) in 20 mm. (3/4") dia rigid PVC Casing(Plaza/Prestoplast) as per IS : 9537 (part III) 1983 or latest revision on wall / surface with screws etc. to light / fan / call bell point included supplying & fixing 6A piano key type switch, ceiling rose (Anchor-Penta) on Wooden switch box with Bakelite hylam cover (3 mm minimum thickness) on wall complete (Individual Neutral to be drawn for each point) with 2 x 2.5 + 1 x 1.0 sq.mm. copper FRLS WIRE FOR CIRCUIT. | Pts | 8 | 590.00 | 4720.00 |
| 2. | Point wiring -do- -do- 6 amps plug point including S & F6 amps plug with 6 amps switch on existing light / fan / common & switch board -do- complete | Pts | 1 | 130.00 | 130.00 |
| 3. | Supplying & fixing separate flush type 250V 6 pin, 10/ plug Socket with 20A piano key type (Anchor-Penta) fuses & indicating lamps on suitable Wooden Board with bakelite hylam cover (3 mm thick) on wall with all necessary materials, earthing complete. | Set | 1 | 335.00 | 335.00 |
| 4. | Supply & FIXING of 4'-0", 1 x 40 watt / 2 x 40 watt rail type single/twin fluorescent light fitting complete with holders, starters, chokes, 4'-0" 40 watt fluorescent tube lamp duly interconnection as per following.... | | | | |
| | a) Philips Cat no. TMS 10/140/ | No. | 3 | 330.00 | 990.00 |
| | Supplying & fixing of 250 volt AC ceiling fan (double ball bearing) complete with fork canopy and down rod etc. of approved make (Make Crompton / Polar / Havells) | | | | |
| | a) 1200mm sweep (48") | No. | 3 | 1554.00 | 4662.00 |

| Item | Description of Work | Unit | Quantity | Rate Per Unit | Amount |
|------|---|------|----------|---------------|----------|
| 6. | Supplying & fixing 16A. Main Switch With M.S. enclosures & Iron Angle Frame With necessary Materials Complete. (MAKE--- FLORA, BENTEC) | No | 1 | 245.00 | 245.00 |
| | | | | Total Rs | 11082.00 |

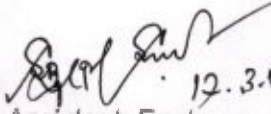
 12.3.08
 Sub - Assistant Engineer,
 Chakdaha Municipality
 Chakdaha, Nadia.

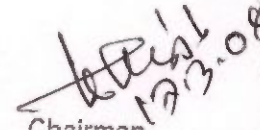
 12.3.08
 Chairman,
 Chakdaha Municipality
 Chakdaha, Nadia.

(The Estimate has been prepared as per P . W . D Schedule and as per P . W . D. Mode of Analysis with current market rate.)

State Urban Development Agency, Health Wing, West Bengal

Sub: Release of fund to Joynagar Mazilpur Municipality for construction of one portion of the annexed hospital building of the Maternity & Child Welfare Centre

It is learnt that the cheque bearing no.020225 dt. 05.05.2008, UBI , Salt Lake Branch for an amount of Rs.8,13,592/- (Rupees eight lakhs thirteen thousand five hundred ninety two) only drawn in favour of "Director , SUDA" has been collected from DHFW. Copy of NS towards collection of cheque is enclosed for ready reference.

A/C section of SUDA may be instructed for issuance of A/C payee cheque or Demand Draft as deemed appropriate for the said amount in favour of the "Chairman , Joynagar Mazilpur Municipality" for undertaking the construction work as mentioned in the subject matter.

Submitted.

60110 - SUDA-Health/
63 UZ 135/08/29
dt. 20.06.08
Director, SUDA

Goswami
20.06.08

Sub. : Release of fund for construction of one portion of the annexed Hospital building of the Maternity and Child Welfare Centre under Joynagar Mazilpur Municipality, South 24 Parganas.

Enclosed the copy of communication of Project Director, HSDI, Commissioner, Family Welfare & Special Secretary, DHFW bearing no. HFW/HSDI/230/HHW-193/06 dt. 24th April, 2008 addressed to the undersigned.

DHFW has released a sum of Rs. 8,13,592/- (Rupees Eight lakhs thirteen thousand five hundred ninety two) only for meeting the non-recurring expenditure towards construction of annexed portion of Hospital building under Joynagar Mazilpur Municipality.

It is learnt from DHFW that the cheque for the above mentioned amount has been drawn in favour of "Director, SUDA" bearing no. 020225 dt. 05.05.2008, UBI, Salt Lake Branch. Necessary action may kindly be taken to collect the said cheque from DHFW by your authorized representative.

Submitted.

Director, SUDA

S. Swami
27-5-08

23330141

GOVERNMENT OF WEST BENGAL
DEPARTMENT OF HEALTH & FAMILY WELFARE
HEALTH SYSTEM DEVELOPMENT INITIATIVE
SWASTHYA BHAWAN, GN - 29, SECTOR - V
SALT LAKE CITY, KOLKATA - 700 091
TEL: 2357 4455

No.HFW/HSDI/230/HHW-193/06

April 24, 2008

From: A. K. Das, IAS
Project Director, HSDI,
Commissioner, Family Welfare & Special Secretary

To: Dr. Shibani Goswami,
Project Officer, Health, SUDA,
Ilgus Bhavan
Block-HC, Sector-III,
Bidhan Nagar,
Salt Lake, Kolkata - 700091.

Sub: Release of fund for construction of one portion of the Annexed Hospital Building of the Maternity and Child Welfare Centre under Joynagar Mazilpur Municipality, South 24 Parganas.

Madam,

In inviting reference to your letter no. SUDA/Health/63/ULBs/07/764 dated 19.03.2008 this is to inform you that a sum of Rs. 8,13,592 (Rupees eight lakh thirteen thousand five hundred ninety two) only is hereby released in your favour for meeting the non-recurring expenditure towards construction of one portion of the Annexed Hospital Building of Maternity & Child Welfare Centre under Joynagar Mazilpur Municipality, South 24 Parganas as per plan and estimate prepared by the Sub-Assistant Engineer, Joynagar Mazilpur Municipality and approved by the Executive Engineer, HSDI on behalf of this Department.

The Joint Director (Accounts), HSDI will act as the Drawing and Disbursing Officer for the purpose.

The charge is debitable to the head of Account under "Grants-in-Aid" provision of HSDI Fund from the budgetary allocation for the year 2008-09.

It may be noted that the fund so released should be strictly used for the purpose mentioned above. Copy of the plan and estimate in respect of the work are being returned herewith for execution.

The Utilisation Certificate duly supported by the Statement of Expenditure in respect of the fund should be submitted to the undersigned immediately as soon as the expenditure is incurred and latest by 31st December, 2008.

SUDA**STATE URBAN DEVELOPMENT AGENCY****HEALTH WING****"ILGUS BHAVAN"****H-C BLOCK, SECTOR-III, BIDHANNAGAR, CALCUTTA-700 091
West Bengal**Ref No **SUDA:Health/63 ULBs/07/764**Date**19.03.2008****From : Director, SUDA****To : Shri A.K. Das, IAS
Commissioner (FW) &
Spl. Secretary, West Bengal
Dept. of Health & Family Welfare
Swasthya Bhawan, 3rd Floor, Wing - "B"
GN - 29, Sector - V, Salt Lake City
Kolkata - 700 091.****Sub : Submitting cost estimate along with drawing for construction of part
portion of Maternity Home at Joynagar Mazilpur Municipality.****Sir,**

I am to refer to the discussion held with you at your office chamber on 16.01.2008 in respect of the above mentioned subject.

As discussed, the plan & estimate prepared by Sub-Assistant Engineer of Joynagar Mazilpur Municipality, counter signed and submitted by the Chairman, Joynagar Mazilpur Municipality for construction of part portion of Maternity Home has been scrutinized by the Engineer of SUDA wherein the cost estimate is derived at Rs. 7,89,955/- (Rupees Seven lakhs eighty nine thousand nine hundred fifty five) only. The said plan & estimate is forwarded to you for your kind consideration and further necessary action.

Thanking you.

Yours faithfully,

Enclo. : As stated.**SUDA-Health/63 ULBs/07/764/1(1)
Copy forwarded for kind information to :
Dr. Nila Mukherjee, Jt. DHS & SFWO, DHFW****Director, SUDA****Dt. .. 19.03.2008****SUDA-Health/63 ULBs/07/764/2(1)
Copy forwarded for kind information to :
Chairman, Joynagar Mazilpur Municipality****Director, SUDA****Dt. .. 19.03.2008****Director, SUDA**

State Urban Development Agency, Health Wing, West Bengal

Sub. : Cost estimate for construction of part portion of Maternity Home submitted by the Chairman, Joynagar Mazilpur Municipality.

Enclosed the cost estimate for construction of part portion of Maternity Home prepared by the Sub-Asstt. Engineer, Joynagar Mazilpur Municipality and submitted by the Chairman of the said ULB.

In this connection, it may be recalled that DHFW had asked for submission of proposal towards strengthening of services at Maternity Home run by the ULBs. Accordingly consolidated proposal with cost estimate in respect of purchase of furniture & equipment and renovation Maternity Home received from the ULBs had been submitted by us. Following to that, FW Commissioner, in a meeting told to submit the proposal of the ULBs separately for each of the components i.e. furniture, equipment & renovation. With regard to proposal for renovation of Maternity Home it was also decided that the plan and cost estimate submitted by the ULB would be scrutinized by the Engineer of SUDA for onward transmission to DHFW. In the mean time, we had already submitted proposals in respect of furniture & equipment to DHFW.

Hence, the cost estimate under subject may be scrutinized by the Engineer of SUDA for taking further necessary action.

Submitted.

S. Goswami
15-2-08.

TWO may kindly vet the estimate after necessary scrutiny.

Chin
15/2/08

The above noted estimate has been checked. The rates have been verified with the P.C. Schedule for building of P.N.D and the total amount of the cost estimate comes to Rs 7,89,955/- only which includes 3% contingencies.

The estimate may be vetted
M. K. Das
14/3/08

We may send the proposal to the Health of FW Deptt
Chin
14/3

*UO NO-SUDA-H city
@ ULBs / 07/63
dt 15-2-08.*

Director SUDA

TUD

*Director,
SUDA*

PO (H)

Draft letter is enclosed for signing
if approved.

Director, SUDA

[Signature]
19.3.08

PROPOSED ESTIMATE FOR CONSTRUCTION OF PART PROTION OF A THREE STORIED HOSPITAL BUILDING ANNEXED TO MATERNITY AND CHILD WELFARE CENTRE, MARKED BY REDCOLOUR, SITUATEO ON PLOT NO . 1300, 1302, 1303, 1304, KHATIAN NO. 867, 1465, MOUZA : JOYNAGAR J. L. NO. 17 AT PREMISES NO. 18, THANA CROSS ROAD. IN WARD NO. IX, UNDER JOYNAGAR MAZILPUR MUNICIPALITY, P. S. JOYNAGAR, DIST : SOUTH 24 PARGANAS.

| NO. | Description of Items | Quantity | Unit | Rate | Amount |
|-----|--|--|----------------|--------------------|-------------------------|
| 1. | Earth work in excavation of foundation trenches or drains, in all sorts of soil.....including removing, spreading levelling, dressing and ramming the bottom as required complete. | | | | |
| | (a) Depth of excavation not exceed- ing 1,500mm . | 30m ³ | m ³ | 4187.00 | 1256.10 |
| 2. | Earth work in filling in foundation trenches or plinth with good earth including watering and ram- ming etc. layer by complete. | | | | |
| | (a) With earth obtained from excava- tion of foundation. | 25m ³ | m ³ | 2600.00 4784.00 | 650.00 1196.00 |
| 3. | Single brick flat soling of picket jhama bricks including ramming and dressing bed to proper level, and filling joints with powdered earth or local sand. | 49.5m ² | m ² | 115.00 | 5692.50 |
| 4. | Cement concrete (with graded jhama khoa (30mm. down size)Excluding shuttering in ground floor. | 4.5 8.5m ³ | m ³ | 2036.00 | 9162.00 17306.00 |
| | (a) 6:3:1 Proportion. | | | | |
| 5. | Brick work with 1 st class bricks in cement mortar (4:1) (6:1) | | | | |
| | (a) In foundation and plinth | 21.3m ³ | m ³ | 2115.00 | 45049.50 |
| | (b) In superstructure - gr. floor | 15.0 m ³ 101.8m ³ | m ³ | 2177.00 | 2655.00 215510.60 |
| | c) - DO - 1 st floor | 63.20m ³ | m ³ | 2212.00 | 139798.40 |
| 6. | Hire and labour charges for shutter- ing with centering for concrete slabs,beams, columns, lintels chjjk etc..... including fitting, fixing and striking out after completion of work. | | | | |
| | (a) 25mm. to 75mm. thick wooden shuttering as per decision & direc- tion of Engineer - In - Charge | 40.00 207.4m ² | m ² | 145.00 | 5800.00 30073.00 |
| | b) - DO - in 1 st floor | 167.40m ² | m ² | 151.70 | 25394.58 31,60,83.70 |

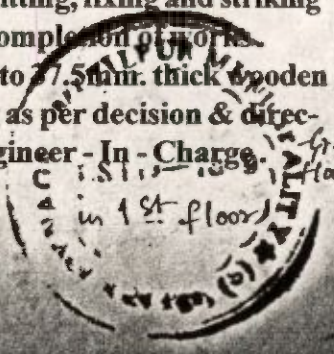

CONTD..P/2. → 2,65,458.08

B/F 31,60,83.70

| NO. | Description of Items | Quantity | Unit | Rate | Amount |
|-----|---|--|----------------|------------------|--------------------------|
| 7. | 25 mm. Thick damp proof course with cement concrete with stonechips (1:2:4) and admixture of water proffing compound. | 5m ² | m ² | 94.00 121.00 | 470.00 605.00 |
| 8. | Cement concrete (3:1.5:1) with graded stone chips (20mm. size) excluding shuttering and reinforcement. | 4.5 m ³ 33.5 m ³ | m ³ | 3368.00 | 15,156.00 1,12,828.00 |
| | (a) In Gr-floor | | | | |
| | (b) In 1 st floor | 20.0 m ³ | m ³ | 3398.00 | 67,960.00 |
| 9. | Reinforcement for reinforced concrete work in all sorts of structures including distribution bars, stirrups, bindres etc. hooking and bending to correct shape binding 16 gague black wire as per drawing & direction. | 5.0 quintal | Quintal | 3200.00 | 16,000.00 |
| | (a) Mild Steel | 28.4 quintal | Quintal | 3200.00 | 90,880.00 |
| | (ii) Tor Steel | 20.6 quintal | Quintal | 3210.00 | 66,126.00 |
| | (a) In Gr-floor | | | | |
| | b) In 1 st floor | | | | |
| 10. | Artificial stone in floor, dado, stair case etc. With cement concrete (4:2:1) with stonechips laid panel as directed with topping made with ordinary / white cement & marbel oust in proportion (2:1) including smooth finishing & rounding off cornrs and including application of cement glurry before flooring works (20mm thick). | 152 m ² 30 m ² | m ² | 104.00 131.00 | 3120.00 19,912.00 |
| | (a) Gr-floor | | | | |
| | (b) In 1 st floor | 105 m ² | m ² | 105.60 | 11,088.00 |
| 11. | Palaster (to wall, floor, ceiling etc) with sand and cement mortar including rounding off or chamfering cones as directed nosing and drip course where necessary. | 97.60 765 m ² | m ² | 68.00 81.00 | 6636.80 81,965.00 |
| A) | (i) with 4:1 cement mortar | 282.0 m ² | m ² | 69.60 | 19,627.20 |
| | (a) 19mm. thick plaster | 54.70 m ² | m ² | 59.00 | 3,227.30 |
| B) | - Do - 15mm th. plaster | 261.20 m ² | m ² | 60.60 | 15,828.72 |
| C) | (4:1) - 10mm " " | 31.70 m ² | m ² | 54.00 | 1,711.80 |
| | (ii) 1 st fl. | 138.00 m ² | m ² | 55.15 | 7,610.70 |
| 12. | Wood work in door and window frame fitted and fixed complete including a prtective painting at the contact surface of the frame. | 1.9 m ³ 0.912 m ³ | m ³ | 42918.00 | 39,141.21 81,544.20 |
| | (d) Sal : Siliguri | | | | |

70,38,17.90 5,39,161.28

CONTDP/3

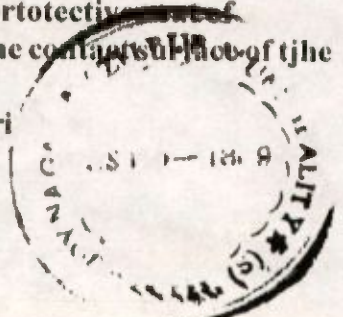

NO. Description of Items Quantity Unit Rate Amount

B/F 70,38,17.90

13. Panel shutters of door and window a/s per design (each panel consisting of single plank without joint), including fitting and fixing the same in position but excluding the cost of hinge and other fittings.

(ii) ³⁵ 40mm. thick shutter panel - 19mm th.

| | | | | |
|--------------------------|--------------------|----------------|-------------------------------|-------------|
| (c) Gamari Panel | 72m ² | m ² | 1656.00 1777.00 | 1,27,944.00 |
| In Gr. floor | 9m ² | m ² | 1656.00 | 14,904.00 |
| In 1 st floor | 50.6m ² | m ² | 1661.00 | 84,046.60 |

14. M. S. or W. I. ornamental grill of approved design, joints continuously elded with M. S., W. I. flats and bar for window, railing etc. complete as directed.

| | | | | |
|--|-------|----|-------|-----------|
| (iii) Grill weighing above 14kg/sq.m. and upto 16kg./sq.m. | 84.50 | | | 3,380.00 |
| a) Gr. floor | 825kg | kg | 40.00 | 33,000.00 |
| b) 1 st floor | 610kg | kg | 40.40 | 24,644.00 |

15. Painting with best quality synthetic enamel paint of approved make and brand including smoothening surface by sand paperring etc. including using of approved putty etc. on the surface if necessary.

| | | | | |
|---------------------------------|-------------------|----------------|-------|-----------|
| (ii) Two coats (white in shade) | 350m ² | m ² | 49.00 | 17,150.00 |
|---------------------------------|-------------------|----------------|-------|-----------|

16. Colour washing with any shade including cleaning and smoothening surface throughly

(ii) + (i) Internal + External Surface

| | | | | |
|---------------------------|----------------------|-----------------|--------|----------|
| (b) Two Coats (External) | 184 | | | 1692.80 |
| i) Gr. floor | 765m ² | %m ² | 920.00 | 7,038.00 |
| ii) 1 st floor | 681.20m ² | %m ² | 970.00 | 6,607.64 |

17. M.S. structural works, if roof trusses etc. With simple rolled structural members (i.e. angles, tees, flats etc.) connected to one another as per design or direction, complete including fabrication, hoisting and erection.

| | | | |
|-----|----------|----------|-----|
| Nil | Quin tal | /Quintal | Nil |
|-----|----------|----------|-----|

8,88,949.90 6,91,586.85

CONTDP/4

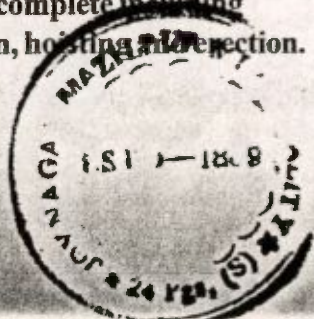

| No | <u>Description of Item</u> | <u>Qty</u> | <u>Unit</u> | <u>Rate</u> | <u>Amount</u> <u>CRs</u> |
|----|--|------------|-------------|-------------|-----------------------------|
| 8. | Iron Butt hinges fitted & fixed complete | | B.F | = | 691586.85 |
| | a) 75mm x 60mm x 3.15mm | 102 nos | Each | 39.00 | 3978.00 |
| | b) 100mm x 75mm x 3.5mm | 42 nos | Each | 55.00 | 2310.00 |
| 1. | Anodised Aluminium socket bolt fitted & fixed complete | | | | |
| | a) 75mm long x 10mm. dia bolt | 27 nos | Each | 38.00 | 1026.00 |
| | b) 150mm long x 10mm. dia bolt | 6 nos. | Each | 51.00 | 306.00 |
| 0. | Iron Hasp bolt - 250mm long with 16mm dia bolt fitted & fixed complete | 6 nos | Each | 80.00 | 480.00 |
| 1. | Iron door/window ring fitted & fixed complete 37.5mm. dia | 33 nos. | Each | 7.00 | 231.00 |
| | | | | | <u>Rs 6,97,917.85</u> |

| NO. | Description of Items | Quantity | Unit | Rate | Amount |
|-----|--|----------|------|-----------------------------|-------------------------------------|
| 18. | Electrical Wiring including drawing of main lines and setting of electrical appliance and equipments such as lamp tubes, lampshad fan, main switch, switch Boards, statars etc. Fited and fixing complete in position as per design and direction. | | | B/F | 8,88,949.90 697917.85 |
| | | | | L.S. | 70,000.00 89,000.00 |
| | | | | Total Rs. | 9,77,949.90 767917.85 |
| | | | | Add. 3% Contingencies : Rs. | 29,338.50 22037.53 |
| | | | | Rs. | 10,07,288.40 7,89,955.38 |
| | | | | Say Rs. | 10,07,288.00 |
| | | | | | Rs 7,89,955/- |

(Rupees Ten lakh seven thousand two hundred and eighty eight only)

(Rupees Seven lakh Eighty-nine thousand Nine hundred Fifty-five only)

Estimate Prepared by me

Boornthy 22-01-08

Sub. Asstt. Engineer

Joynagar Mozilpur Municipality

Estimate Submitted by

Isorehel

Chairman

Joynagar Mozilpur Municipality
south 24 paraganas

estimate checked
and verified.

may be vetted

N. S. S.

14/3/08

T.V.O/SUDA



Sub: Renovation works in respect of
Management & Supervision cell
under CBMC → clarification
furnished by Taki Municipality.

Enclosed the copy of communication of
The Chairman, Taki Municipality bearing
no. 453/TM dt. 24.7.2008 submitting
clarification in respect of renovation
works of health facilities.

Also enclosed ^{copy of} previous notes sheet
and this office letter issued
to the UAs under reference no.
SVDA - Health / 63 UAs / 08 / 105 dt.
26.06.08.

The revised proposal / clarification
may be forwarded to Sri Biswajit
Das, TVU, SVDA for scrutiny.
Submitted.

S. S. Z. mi.
18.09.08

U.O. No. SVDA -
Health / 63 UAs /
08 / 105 dt. 18.9.08
Director SVDA

SUDA

STATE URBAN DEVELOPMENT AGENCY

HEALTH WING

"ILGUS BHAVAN"

H-C BLOCK, SECTOR-III, BIDHANNAGAR, CALCUTTA-700 091
West Bengal

Ref No. **SUDA-Health/63 ULBs/08/105**

Date **25.06.2008**.....

From : Director, SUDA

**To : The Chairman
Taki Municipality**

Sub. : An Appeal for sanctioning the estimated cost for necessary partition wall in the newly constructed Health Administrative Unit as well as Sub-Centre in this office premises.

Ref. : Your communication bearing no. 157/T.M. dt. 09.05.2008.

Sir,

With reference to above, you are requested to forward the necessary drawing for the work mentioned by you, in absence of which quantity of the different items of the estimate is not possible to check.

You may be aware that corrigendum of PWD schedule of 1st April, 2007 for enhancement of rate has already been published by PWD on 15th May, 2008. Hence, new rate may be incorporated. Moreover, cess @ 1% may be added to each item of works to arrive at complete rate.

You are also requested to detail out item no. 4.

Thanking you.

Yours faithfully,



Director, SUDA

State Urban Development Agency, Health Wing, West Bengal

Sub. : Renovation works in respect of Management & Supervision Cell under CBPHC - Taki Municipality.

Enclosed the copy of communication of the Chairman, Taki Municipality bearing memo no. 157/TM dt. 09.05.2008 on the above mentioned subject along with estimated cost as per PWD schedule towards minor renovation work for Management & Supervision Cell for an amount of Rs. 21,223/- (Rupees Twenty one thousand two hundred twenty three) only.

It is to mention here that provision has been kept for renovation works for Rs. 42.30 lakhs, out of which Rs. 21.15 lakhs in 1st year and Rs. 21.15 lakhs in 2nd year.

AA & FS for Renovation Works already sanctioned is as under :

(Amount in Rs.)

| Budget for Renovation Works for 1 st Year | AA & FS already accorded | Balance |
|--|--------------------------|--------------|
| 21,15,000.00 | 8,20,232.00 | 12,94,768.00 |

The proposal submitted by the ULB may be scrutinized by the Engineer, SUDA. As setting up of M & S Cell is essential to implement service activities of CBPHC.

Submitted.

U.O. NO - SUDA - Health
3 VZBs/10 Gates
09.06.08
Director, SUDA

TPO

TPO may pl. offer his comments.

Goswami
09-06-08

Min
11/10/08

Necessary drawing for the above stated work is not available, for which quantity of the different items of the estimate is not possible to check.

Rates of different items have been checked as per P.W.D. Schedule of 1st April 2007. But in the mean time corrigendum for enhancement of rate has already been published by PWD on 15th May, 2008. New rate may be incorporated.

Cess @ 1% may be add to each item of work to arrive at the complete rate.

Item no. 4 may be presented in detail.

C:\Dr. Goswami\RCH-63 ULBs\Notesheet.doc

Biswas

Pls. be informed on 19/06/08
the above lines. Min 13/10/08

Director, SUDA

PD(H)

Notes per page.

Draft letter is endorsed for signature, if approved

Director, SUDA

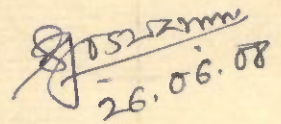
26.06.08



Fax & ☎
Office : (953217) 234 481 / 233 324
Resi. : (953217) 233 285
Guest House : (953217) 233 328
Night Shelter : (953217) 234 007

OFFICE OF THE MUNICIPAL COUNCILLORS OF TAKI

P.O. : TAKI * DIST. : NORTH 24 PARGANAS

No. 157/T.M.

Dated, Taki ... 9 - 5 2008

From : *Dilip K. Banerjee*
Chairman
Taki Municipality



P.O. (H)
12/05

To :
The Director SUDA
H.C. Block, Sector-III
ILGUS BHAVAN
Bidhangar,
Kolkata - 700091

Sub: - An Appeal for sanctioning the estimated cost for necessary partition wall in the newly constructed Health Administrative unit as well as Sub-Centre in this office premises.

Sir,

I am hereby appealing for the sanctioning of the estimated cost attached with this letter on the above mentioned subject urgently as the Sub-centre scheduled to be started shortly. At present it is quite impossible to incur even a little amount in this regard as there are no funds that can be passed for the purpose.

The partition and necessary arrangement is extremely urgent to set up the Health Administrative Unit and running the programme.

So, I hope, the case is treated with utmost importance and I should not be disheartened considering the urgency and necessity of my appeal.

Thanking you,

(D. K. Banerjee)
CHAIRMAN
Taki Municipality

OFFICE OF THE MUNICIPAL COUNCILLORS' OF TAKI

P.O.- TAKI, DIST.- NORTH 24 PARGANAS.

Ref. No. :



Dated



Estimated Cost for Partition Wall by Commercial Ply and necessary door at Health Administrative Unit (Community Based Primary Health Care Services) of Taki Municipality.

Estimate Prepared as per P.W.D. Schedule of Rate (Building) for the year 2007-08

| Sl. No. | Description of Items | Qty. | Rate | | Unit | Amount | | | | | |
|---------|---|-------|-----------|------|----------|--------|--------|------|----------|--|--|
| | | | Rs. | P. | | Rs. | P. | | | | |
| 1. | P-216/3-(i) Wood work in posts, plates, rafter, battens, truss members, purlins etc. fitted and fixed complete (excluding the cost of nails, screws etc.) (The quantum should be corrected up to three decimals (i) Sal : Siliguri | | | | | | | | | | |
| | Door : 2 X 2.00 X 0.075 X 0.075 = 0.023 2 X 1.00 X 0.075 X 0.075 = 0.011 Partition : | 0.202 | 41,552.00 | Cum. | 8,393.50 | | | | | | |
| | 4 X 3.20 X 0.05 X 0.05 = 0.032 4 X 2.40 X 0.05 X 0.05 = 0.024 4 X 3.65 X 0.05 X 0.05 = 0.037 5 X 2.40 X 0.05 X 0.05 = 0.030 | | | | | | | | | | |
| | ----- 0.157 | | | | | | | | | | |
| | 3 X 2.10 X 0.05 X 0.05 = 0.016 4 X 2.85 X 0.05 X 0.05 = 0.029 ----- 0.202 | | | | | | | | | | |
| 2. | P-304/129-(ii) Partition of Commercial Ply as per design fitted & fixed complete (excluding the supporting framework but including necessary teak wood battens) : | | | | | | | | | | |
| | Door : 2 X 2.00 X 1.00 = 4.00 1 X 3.20 X 2.40 = 7.68 Partition : | | | | | 26.425 | 298.00 | Sqm. | 7,874.65 | | |
| | 1 X 3.65 X 2.40 = 8.76 | | | | | | | | | | |
| | ----- 20.44 | | | | | | | | | | |
| | 1 X 2.85 X 2.10 = 5.985 ----- 26.425 | | | | | | | | | | |

OFFICE OF THE MUNICIPAL COUNCILLORS' OF TAKI

P.O.- TAKI, DIST.- NORTH 24 PARGANAS.

Ref. No. :

Dated -

| Sl. No. | Description of Items | Qty. | Rate Rs. P. | Unit | Amount Rs. P. |
|---------|---|-------|----------------|------|------------------|
| 3. | <p>P-366 / 7 Priming one coat on timber plastered or on steel or other metal surface with synthetic enamel / oil bound primer of approved quality including smoothening surface by sand papering etc. (This item is applicable to new work or old work when the original surface has been exposed by removal of old paints)</p> <p>Door : 2 X 2.00 X 1.00 = 4.00 Partition Wall : 2 X 3.20 X 2.40 = 15.36 2 X 3.65 X 2.40 = 17.52 2 X 2.85 X 2.10 = 11.97 ----- 48.85</p> <p>Frame Work : 52.20 X 0.15 = 7.82 ----- 56.67</p> | 56.67 | 20.00 | Sqm. | 1,133.40 |
| 4. | <p>P-366/8-A/a/iv Painting with best synthetic enamel paint of approved make and brand including smoothening surface by sand papering etc. including using of approved putty etc. on the surface of necessary (a) On timber or plastered surface : (iv) Two coats (with any shade except white)</p> <p>Door : 2 X 2.00 X 1.00 = 4.00 Partition Wall : 2 X 3.20 X 2.40 = 15.36 2 X 3.65 X 2.40 = 17.52 2 X 2.85 X 2.10 = 11.97 ----- 48.85</p> <p>Frame Work : 52.20 X 0.15 = 7.82 ----- 56.67</p> | 56.67 | 46.00 | Sqm. | 2,606.82 |
| 5. | <p>P-224 / I-20-vii Iron butt hinges of approved quality fitted and fixed with ISI mark. (vii) 100 mm X 50 mm X 1.25 mm 2 X 3 = 06</p> | 06 | 27.00 | Each | 162.00 |

OFFICE OF THE MUNICIPAL COUNCILLORS' OF TAKI

Office: (03217) 233 324 / 234 481
 Rest: (03217) 233 285
 Health: (03217) 234 743
 Guest House: (03217) 233 328
 Night Shelter: (03217) 234 077

P.O.- TAKI, DIST.- NORTH 24 PARGANAS.

Ref. No. :

Dated -

| Sl. No. | Description of Items | Qty. | Rate Rs. P. | Unit | Amount Rs. P. |
|---------|--|------|----------------|------|------------------|
| 6. | P-230 / I-27-b Iron hasp bolt of approved quality fitted and fixed complete (oxidized) with 16 mm dia rod with centre bolt and round fitting. (b) 250 mm long. $2 \times 2 = 04$ | 04 | 80.00 | Each | 320.00 |
| 7. | P-244 / I-69-iv Anodised aluminium barrel/ tower/socket bolt (full covered) of approved quality manufactured from extruded section conforming to I.S. 204/74 fitted and fixed with cadmium plated screws. (iv) 150 mm long X 10 mm. dia bolt. $2 \times 2 = 04$ | 04 | 51.00 | Each | 204.00 |
| 8. | P-242 / I-67-A-iii (A) Iron door ring of approved quality fitted and fixed with nut and washer complete. (iii) 50 mm. dia. $2 \times 2 = 04$ | 04 | 8.00 | Each | 32.00 |

Total = 20,726.37

Adding 3% contingencies = 621.79

Grand Total = 21,348.00

Say, Rs.21, 348.00

(Rupees Twenty one thousand three hundred and forty eight) only.

Hossain
9/5/08

S.A.E.
Taki Municipality

[Signature]

Chairman
Taki Municipality

OFFICE OF THE MUNICIPAL COUNCILLORS OF TAKI

Office (03217) 233 324 / 234 481
Res: (03217) 233 285
Guest House: (03217) 233 328
Night Shelter (03217) 234 077

POST – TAKI, DIST- NORTH 24 PARGANAS

No.

Dated-

Estimated Cost for Partition Wall by Commercial Ply and necessary door at Medical Health Unit at Municipal Office Area .

Estimate Prepared as per P.W.D. Schedule of Rate (Building) for the year 2007-2008

| SL. NO. | DESCRIPTION OF ITEMS | QUANTITY | RATE | | UNIT | AMOUNT | |
|---------|---|----------|-----------|-----|-------|----------|-----|
| | | | Rs. | Ps. | | Rs. | Ps. |
| 1. | P- 216/3-(i) Wood work in posts, plates, rafter, battens, truss members, purlins etc. fitted and fixed complete (excluding the cost of bolts only, but including the cost of nails, screws etc.). (The quantum should be corrected upto three decimals) (i) Sal :-- Siliguri | 0.20 | 41,552.00 | | Cum. | 8,310.40 | |
| 2. | P – 304/129-(ii) Partition of commercial ply as per design fitted and fixed complete (excluding the supporting framework but including necessary teak wood battens) : (ii) 6mm thick. | 26.00 | 298.00 | | Sq.m. | 7748.00 | |
| 3. | P- 366 / 7 Priming one coat on timber, plastered or on steel or other metal surface with synthetic enamel/oil bound primer of approved quality including smoothening surface by sand papering etc. (This item is applicable to new work or old work when the original surface has been exposed by removal of old paints) | 58.00 | 20.00 | | Sq.m. | 1160.00 | |
| 4. | P-366/8-A/a/iv Painting with best synthetic enamel paint of approved make and brand including smoothening surface by sand papering etc. including using of approved putty etc. on the surface of necessary (a) On timber or plastered surface: (iv)Two coats (with any shade except white) | 58.00 | 46.00 | | Sq.m. | 2668.00 | |
| 5. | P-224/I-20-VII Iron butt hinges of approved quality fitted | | | | | | |

OFFICE OF THE MUNICIPAL COUNCILLORS OF TAKI

Office : (03217) 233 324 / 234 481
Resi: (03217) 233 285
Guest House: (03217) 233 328
Night Shelter: (03217) 234 077

POST – TAKI, DIST- NORTH 24 PARGANAS

No.

Dated-

| | | | | | |
|----|---|------|-------|------|--------|
| | and fixed with steel screws, with ISI mark. (vii) 100 mm x 50 mm x 1.25 mm | 6.00 | 27.00 | Each | 162.00 |
| 6. | P-230/I-27-b Iron hasp bolt of approved quality fitted and fixed complete (oxidized) with 16 mm dia rod with centre bolt and round fitting. (b) 250 mm long | 4.00 | 80.00 | Each | 320.00 |
| 7. | P-244/I-69-iv Anodised aluminum barrel/tower/socket bolt (full covered) of approved quality manufactured from extruded section conforming to I.S. 204/74 fitted and fixed with cadmium plated screws. (iv)150 mm long x 10 mm dia bolt | 4.00 | 51.00 | Each | 204.00 |
| 8. | P-242/I-67-A-iii (A) Iron door ring of approved quality fitted and fixed with nut and washer complete. (iii) 50 mm dia | 4.00 | 8.00 | Each | 32.00 |

Total Rs. 20,604.40
Add. 3% contingencies Rs. 618.13
Grand Total Rs.21, 222.53
Say Rs. 21,223.00

(Rupees Twenty One Thousand Two Hundred and Twenty Three) only.

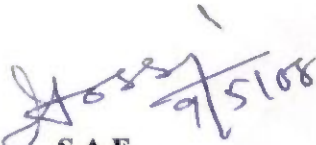
S.A.E.
Taki Municipality

Chairman
Taki Municipality

State Urban Development Agency, Health Wing, West Bengal

Sub. : Renovation works in respect of Management & Supervision Cell under CBPHC - Taki Municipality.

Enclosed the copy of communication of the Chairman, Taki Municipality bearing memo no. 157/TM dt. 09.05.2008 on the above mentioned subject along with estimated cost as per PWD schedule towards minor renovation work for Management & Supervision Cell for an amount of Rs. 21,223/- (Rupees Twenty one thousand two hundred twenty three) only.

It is to mention here that provision has been kept for renovation works for Rs. 42.30 lakhs, out of which Rs. 21.15 lakhs in 1st year and Rs. 21.15 lakhs in 2nd year.

AA & FS for Renovation Works already sanctioned is as under :

(Amount in Rs.)

| Budget for Renovation Works for 1 st Year | AA & FS already accorded | Balance |
|--|--------------------------|--------------|
| 21,15,000.00 | 8,20,232.00 | 12,94,768.00 |

The proposal submitted by the ULB may be scrutinized by the Engineer, SUDA. As setting up of M & S Cell is essential to implement service activities of CBPHC.

Submitted.

.09.06.08 - SUDA-Health
3 VZBS/10 dated
09.06.08
Director, SUDA

[Signature]
09.06.08

Fax & Q)
 Office : (953217) 234 481 / 233 324
 Resi. : (953217) 233 285
 Guest House : (953217) 233 328
 Night Shelter : (953217) 234 007



OFFICE OF THE MUNICIPAL COUNCILLORS OF TAKI
 P.O. : TAKI * DIST. : NORTH 24 PARGANAS

o. 157/T.M.

Dated, Taki ... 5 ... 2008

From : Dilip K. Banerjee
 Chairman
 Taki Municipality



P.O. (H)
 12/05

To :
 The Director SUDA
 H.C. Block, Sector-III
 ILGUS BHAVAN
 Bidhangar,
 Kolkata - 700091

Sub - An Appeal for sanctioning the estimated cost for necessary partition wall in the newly constructed Health Administrative unit as well as Sub-Centre in this office premises.

Sir,

I am hereby appealing for the sanctioning of the estimated cost attached with this letter on the above mentioned subject urgently as the Sub-centre scheduled to be started shortly. At present it is quite impossible to incur even a little amount in this regard as there are no funds that can be passed for the purpose.

The partition and necessary arrangement is extremely urgent to set up the Health Administrative Unit and running the programme.

So, I hope, the case is treated with utmost importance and I should not be disheartened considering the urgency and necessity of my appeal.

Thanking you,

(D. K. Banerjee)
 CHAIRMAN
 Taki Municipality

OFFICE OF THE MUNICIPAL COUNCILLORS OF TAKI

Office : (03217) 233 324 / 234 481
 Res: (03217) 233 285
 Guest House: (03217) 233 328
 Night Shelter: (03217) 234 077

POST – TAKI, DIST- NORTH 24 PARGANAS

No.

Dated-

Estimated Cost for Partition Wall by Commercial Ply and necessary door at Medical Health Unit at Municipal Office Area .

Estimate Prepared as per P.W.D. Schedule of Rate (Building) for the year 2007-2008

| SL. NO. | DESCRIPTION OF ITEMS | QUANTITY | RATE | | UNIT | AMOUNT | |
|---------|---|----------|-----------|-----|-------|----------|-----|
| | | | Rs. | Ps. | | Rs. | Ps. |
| 1. | P- 216/3-(i) Wood work in posts, plates, rafter, battens, truss members, purlins etc. fitted and fixed complete (excludings the cost of bolts only, but including the cost of nails, screws etc.). (The quantum should be corrected upto three decimals) (i) Sal :- Siliguri | 0.20 | 41,552.00 | | Cum. | 8,310.40 | |
| 2. | P – 304/129-(ii) Partition of commercial ply as per design fitted and fixed complete (excluding the supporting framework but including necessary teak wood battens) : (ii) 6mm thick. | 26.00 | 298.00 | | Sq.m. | 7748.00 | |
| 3. | P- 366 / 7 Priming one coat on timber, plastered or on steel or other metal surface with synthetic enamel/oil bound primer of approved quality including smoothening surface by sand papering etc. (This item is applicable to new work or old work when the original surface has been exposed by removal of old paints) | 58.00 | 20.00 | | Sq.m. | 1160.00 | |
| 4. | P-366/8-A/a/iv Painting with best synthetic enamel paint of approved make and brand including smoothening surface by sand papering etc. including using of approved putty etc. on the surface of necessary (a) On timber or plastered surface: (iv)Two coats (with any shade except white) | 58.00 | 46.00 | | Sq.m. | 2668.00 | |
| 5. | P-224/I-20-VII Iron butt hinges of approved quality fitted | | | | | | |

OFFICE OF THE MUNICIPAL COUNCILLORS OF TAKI

Office : (03217) 233 324 / 234 481
Resi: (03217) 233 285
Guest House: (03217) 233 328
Night Shelter: (03217) 234 077

POST – TAKI, DIST- NORTH 24 PARGANAS

No.

Dated-

| | | | | | |
|----|---|------|-------|------|--------|
| | and fixed with steel screws, with ISI mark. (vii) 100 mm x 50 mm x 1.25 mm | 6.00 | 27.00 | Each | 162.00 |
| 6. | P-230/I-27-b Iron hasp bolt of approved quality fitted and fixed complete (oxidized) with 16 mm dia rod with centre bolt and round fitting. (b) 250 mm long | 4.00 | 80.00 | Each | 320.00 |
| 7. | P-244/I-69-iv Anodised aluminum barrel/tower/socket bolt (full covered) of approved quality manufactured from extruded section conforming to I.S. 204/74 fitted and fixed with cadmium plated screws. (iv)150 mm long x 10 mm dia bolt | 4.00 | 51.00 | Each | 204.00 |
| 8. | P-242/I-67-A-iii (A) Iron door ring of approved quality fitted and fixed with nut and washer complete. (iii) 50 mm dia | 4.00 | 8.00 | Each | 32.00 |

Total Rs. 20,604.40

Add. 3% contingencies Rs. 618.13

Grand Total Rs.21, 222.53

Say Rs. 21,223.00

(Rupees Twenty One Thousand Two Hundred and Twenty Three) only.

S.A.E.
Taki Municipality

Chairman
Taki Municipality

State Urban Development Agency, Health Wing, West Bengal

Sub. : Renovation of the Sub-Centres at Tarakeshwar and Habra Municipality under Community Based Primary Health Care Services.

Enclosed the copy of communication of the Chairman, Tarakeshwar Municipality bearing memo no. TM/HHW-2007/1/13 dt. 26.12.2007 and of the Chairman, Habra Municipality bearing memo no. HM/2/P.H./08 dt. 03.01.2008 on the above mentioned subject.

The said two municipalities have submitted proposals as per PWD schedule for renovation of Sub-Centres as detailed below :

| ULBs | Sub-Centre (SC) No. | Estimated Cost |
|-------------|---|----------------|
| Tarakeshwar | SC - 1 at Joykrishna Bazar, Ward No. 11 | 1,61,301.74 |
| | SC - 2 at BPR, Ward No. 7 | 1,58,221.15 |
| | SC - 3 at West Bank of Natun Pukur, Ward No. 13 | 1,07,892.67 |
| Habra | SC at Sarada Bhawan, Ward No. 8 | 29,539.01 |
| | SC at Nibedita Bhawan, Ward No. 19 | 25,190.98 |
| | SC at Super Market, Ward No. 3 | 23,050.11 |

It is to mention here that provision has been kept for renovation works for Rs. 42.30 lakhs, out of which Rs. 21.15 lakhs in 1st year and Rs. 21.15 lakhs in 2nd year.

AA & FS for Renovation Works already sanctioned is as under :

(Amount in Rs.)

| Budget for Renovation Works for 1 st Year | AA & FS already accorded | Balance |
|--|--------------------------|--------------|
| 21,15,000.00 | 3,84,051.00 | 17,30,949.00 |

The proposals submitted by the ULBs may be scrutinized by the Engineer, SUDA. As setting up of Sub-Centre is very essential to implement service activities of CBPHC i.e. ANC Clinic, Immunisation Clinic, Growth Monitoring Clinic and General Treatment Clinic, approval may kindly be accorded accordingly at the earliest.

Submitted.

Goswami
28.1.08

TVO may pl. offer his
comments on the estimate.
Unim
28/1/08

Director SUDA

TVO

Notes on prepage.

The estimates submitted by the Chairpersons of Tarakeswar Mncpt. and Habra Mncpt. for renovations of Sub-Centres have been checked for the amounts as stated below against each of the Sub-Centres -

| <u>ULB</u> | <u>Sub Centre (SC) NO</u> | <u>Estimated Cost (RS.)</u> |
|------------|---|-----------------------------|
| Tarakeswar | SC-1 at Joy Krishna Bazar, Ward No. 11 | 1,21,855/- |
| | SC-2 at BPR, Ward No. 7 | 1,24,745/- |
| | SC-3 at West Bank of Natun Pakur, Ward No. 13 | 1,05,062/- |
| Habra | SC at Nibedita Bhawan, Ward-17 | 31,930/- |
| | SC at Municipal Market, Ward-03 | 23,050/- |
| | SC at Sarada Bhawan, Ward-08 | 29,539/- |

The above estimates may be approved submitted

~~Director, SUDA~~

M/S
14/2/08

approved. ~~and~~ ~~submitted~~ ~~to~~ ~~the~~ ~~Director~~ ~~for~~ ~~approval~~

Chairman
14/2/08

~~PO(H)~~

Draft letters addressed to the chairmen, Habra & Tarakeswar Mpe are placed herewith towards the accordance of AA & FS for renovation works.

These may be signed, if approved submitted.

~~Director~~
15.2.08

~~Director, SUDA~~
~~PO(H)~~

Chairman
15/2/08

STATE URBAN DEVELOPMENT AGENCY

HEALTH WING

"ILGUS BHAVAN"

H-C BLOCK. SECTOR-III, BIDHANNAGAR, CALCUTTA-700 091
West Bengal

Ref No.SUDA-Health/63 ULBs/07/680

Date15.02.2008

From : Director, SUDA

To : The Chairman
Habra Municipality

Sub. : Administrative Approval & Financial Sanction (AA & FS) for an amount of Rs. 84,519/- towards renovation of Health Sub-Centres of Habra Municipality under Community Based Primary Health Care Services.

Ref. : Your communication bearing no. HM/2/PH/08 dt. 03.01.2008.

Sir,

Administrative Approval & Financial Sanction (AA & FS) is hereby accorded for an amount of Rs. 84,519/- (Rupees Eighty four thousand Five Hundred nineteen) only towards cost of renovation of Sub-Centres, as detailed below.

| Sl. No. | Location of Sub-Centre | Approved cost for renovation (In Rs.) |
|---------|--------------------------------------|--|
| 1. | SC at Nibedita Bhawan, Ward no. 17. | 31,930.00 |
| 2. | SC at Municipal Market, Ward no. 03. | 23,050.00 |
| 3. | SC at Sarada Bhawan, Ward No. 08. | 29,539.00 |
| | TOTAL | 84,519.00 |

The said work is to be completed following the existing Municipal norms by March, 2008.

The expenditure is to be met out of the CBPHC fund available with you and to be booked under the A/C head "Renovation Works". Statement of Expenditure is to be submitted accordingly following the financial guidelines already circulated to you by April, 2008.

Thanking you.

Yours faithfully,

Director, SUDA

Dt. .. 15.02.2008

Director, SUDA

SUDA-Health/63 ULBs/07/680/1(1)

C.C.

Finance Officer, SUDA

STATE URBAN DEVELOPMENT AGENCY**HEALTH WING****"ILGUS BHAVAN"**

H-C BLOCK, SECTOR-III, BIDHANNAGAR, CALCUTTA-700 091

West Bengal

Ref No.SUDA-Health/63 ULBs/07/681

Date15.02.2008

From : Director, SUDA

To : The Chairman
Tarakeswar Municipality

Sub. : Administrative Approval & Financial Sanction (AA & FS) for an amount of Rs. 3,51,662/- towards renovation of Health Sub-Centres of Habra Municipality under Community Based Primary Health Care Services.

Ref. : Your communication bearing no. TM/HHW-2007/1/13 dt. 26.12.2007.

Sir,

Administrative Approval & Financial Sanction (AA & FS) is hereby accorded for an amount of Rs. 3,51,662/- (Rupees Three lakhs fifty one thousand six hundred sixty two) only towards cost of renovation of Sub-Centres, as detailed below.

| Sl. No. | Location of Sub-Centre | Approved cost for renovation (In Rs.) |
|---------|--|--|
| 1. | SC at Joykrishna Bazar, Ward no. 11. | 1,21,855.00 |
| 2. | SC at BPR, Ward no. 07. | 1,24,745.00 |
| 3. | SC at West Bank of Natun Pukur, Ward No. 13. | 1,05,062.00 |
| | TOTAL | 3,51,662.00 |

The said work is to be completed following the existing Municipal norms by March, 2008.

The expenditure is to be met out of the CBPHC fund available with you and to be booked under the A/C head "Renovation Works". Statement of Expenditure is to be submitted accordingly following the financial guidelines already circulated to you by April, 2008.

Thanking you.

Yours faithfully,

o/c

Director, SUDA

Dt. ... 15.02.2008

SUDA-Health/63 ULBs/07/681/1(1)

C.C.

Finance Officer, SUDA

15/2/08
Director, SUDA



HABRA MUNICIPALITY

(ESTD.- 1979)

POURA BHAWAN

PROMODE DASGUPTA SARANI, P. O. HABRA, NORTH 24 PARGANAS. PIN - 743263

Ref. No. H.M./2./P.H./08.

Date 03-1-08

To,
The Director
State Urban Development Agency
Health Wing
ILGUS BHAWAN
HC Block, Sector-III, Saltlake
Kolkata-700091



PD(H)



Sub: According approval to estimate for renovation work for five (out of sanctioned eight) Health sub-centers under Community Based Primary Health Care Services programme in Habra Municipality, North 24Pns for Rs. 77,780.00/-

Madam,

With reference to the above, I submit herewith an estimate amounting to Rs. 77,780.00/- for the works mentioned above for your kind perusal and approval. This relates to the first phase of works involving five sub-centers out of eight originally sanctioned for this municipality.

This may kindly be approval and fund for the same may kindly be sanctioned at the earliest.

Thanking you.

Yours faithfully

03/01/08
Chairman

Habra Municipality

CHAIRMAN
HABRA MUNICIPALITY



HABRA MUNICIPALITY

(ESTD.- 1979)

POURA BHAWAN

PROMODE DASGUPTA SARANI, P. O. HABRA, NORTH 24 PARGANAS. PIN - 743263

Ref. No.

Date

Abstract cost of Estimate for Construction of C.B.P.H.C. Programme
Under Habra Municipality

| <u>Sl. No.</u> | <u>Description</u> | <u>Amount</u> |
|----------------|---|---------------|
| 01. | Estimate for repairing & renovation at Sarada Bhaban at Ward No.-08 under Habra Municipality for Sub-centre of C.B.P.H.C. Programme. | 29,539.01 |
| 02. | Estimate for repairing & renovation at Nibedita Bhaban at Ward No.- 19 under Habra Municipality for Sub-centre of C.B.P.H.C. Programme. | 25,190.98 |
| 03. | Estimate for repairing & renovation at Super Market at Ward No.-03 under Habra Municipality for Sub-centre of C.B.P.H.C. Programme. | 23,050.11 |

Total Rs. - 77,780.10

Say Rs. - 77,780.00

Date

Habra Municipality

Habra 24-Pgs./N

P.W.D



HABRA MUNICIPALITY

(ESTD.- 1979)

POURA BHAWAN

PROMODE DASGUPTA SARANI, P. O. HABRA, NORTH 24 PARGANAS. PIN - 743263

Ref. No.

Date

Estimate for Repairing & Renovation of Municipal Market at Ward No. -03
Under Habra Municipality for Sub-centre of C.B.P.H.C. Programme.

| <u>Sl. No.</u> | <u>Description</u> | <u>Qty.</u> | <u>Unit</u> | <u>Rate</u> | <u>Amount</u> |
|----------------|--|-------------|-----------------|-------------|---------------|
| 01. | Portion of commercial pay as per design fitted fied complete (excluding) the supporting frame work but including necessary the Teak Wood battam) | 18-30 | M ² | 221.00 | 4044.30 |
| 02. | Wood work in door & windows frame fitted & fixed complete including a protective coat of painting at the contract surface bar. | 0.34 | M ³ | 32,458.00 | 11305.72 |
| 03. | White washing including cleaning (5 parts of Stadlim and part shall lime should be used in the finishing cout (free coats) | 178.20 | TM ² | 492.00 | 876.74 |
| 04. | Niminal Mix M20 cement as per scheduled 7 concrete with gruded chips (20 mm size) Excluding shuttering & reinforcement if any in G.F. | 1.01 | M ³ | 2929.00 | 2958.29 |
| 05. | Hire & labour chargeo for shuttering with concreting and necessary staging upto 4m using approved stout proper and thick Hard Wood planks of Approved thickness etc. | 3.50 | M ² | 123.00 | 430.50 |
| 06. | Supply of Bar | 86.354 | Kg | 32.00 | 2763.20 |

Rs. - 22,378.75

Add 3% at contingency

671.36

Rs. - 23,050.11

(Rupees ~~to~~ twenty thousand fifty only) Say Rs 23,050/-

Habra Municipality
 P. O. Habra 24 PARGANAS
 P.W.D

Checked
 N. K. Sen
 14/2/08
 T. U. O



HABRA MUNICIPALITY

(ESTD.- 1979)

POURA BHAWAN

PROMODE DASGUPTA SARANI, P. O. HABRA, NORTH 24 PARGANAS. PIN - 743263

Ref. No.

Date

Estimate for Repairing of Nibedita Bhaban at Ward No. - 17 Under Habra Municipality for Sub-centre of C.B.P.H.C. Programme.

| <u>Sl. No.</u> | <u>Description</u> | <u>Qty.</u> | <u>Unit</u> | <u>Rate</u> | <u>Amount</u> |
|----------------|--|--------------------|-----------------|-------------------------------|-------------------------------|
| 01. | 125mm thick brick work (4.1) in super structure | 30 | M ² | 294.00 | 8820.00 1264.20 |
| 02. | Reinforced cement concrete (4:2:1) with stone chips etc. | 0.50 | M ³ | 2929.00 | 1464.50 |
| 03. | Reinforcement of Rcc Work including suppling, cutting, Binding of M. S. bar etc. Tor & Mild Steel | 50Kg | Kg. | 32.00 | 1600.00 |
| 04. | Plastering Wall (6.1) cement, Sand Morter 20 mm thick etc. | 24.46 | M ² | 68.00 69.00 | 1663.28 1687.74 |
| 05. | Net Cement punning about 1.5mm thick in wall, Door, Window, grills floor, drain etc. | 10.25 | M ³ | 17.00 | 174.25 |
| 06. | Wood Work in door & Window frame fitted & fixed complete including a protective cout of painting at the contract surface of the frame. | 0.10 | M ³ | 32,458.00 | 3245.80 |
| 07. | Protection of commercial ply as per design fitted & fixed complete. | 18M ² | M ² | 221.00 | 3978.00 |
| 08. | White Washing including cleaning & smoothing surface throughly. | 400 M ² | %M ² | 492.00 | 1968.00 |
| 09. | 40mm shutter thick 19mm thick panel of door including fitted & fixed complete in G.F. - Gamari | 3.20 | M ² | 1777.00 2090.00 | 5686.40 6688.00 |
| 10. | Galnanised corgated iron sheet 0.63mm sheet including fitting fixing etc. complete. | 4.46 | M ² | 325.00 | 1449.50 |
| 11. | Oil based distemper to interior wall, celing with a coat of primer. | 50.00 | M ² | 19.00 | 950.00 990.00 |

30999.73
Rs. - 24,457.27

Add 3% contingency

930.00
733.71

Rs.- 25,190.98

Habra Municipality
P. O. Habra 24 Pors. (N)
P. W. D.

(Rupees thirty one thousand nine hundred thirty only)

Say Rs 31,930/-
31,929.72

Checked
T-V-0/2/08



HABRA MUNICIPALITY

(ESTD.- 1979)

POURA BHAWAN

PROMODE DASGUPTA SARANI, P. O. HABRA, NORTH 24 PARGANAS. PIN - 743263

Ref. No.

Date

Estimate for Repairing of Sarda Bhaban at Ward No. - 8
Under Habra Municipality for Sub-centre of C.B.P.H.C. Programme.

| <u>Sl. No.</u> | <u>Description</u> | <u>Qty.</u> | <u>Unit</u> | <u>Rate</u> | <u>Amount</u> |
|----------------|--|-------------|-----------------|-------------|-----------------|
| 01. | 125mm thick brick work (4.1) in super structure | 15 | M ² | 294.00 | 4410.00 |
| 02. | Reinforced cement work (4:2:1) with stone chips etc. | 0.30 | M ³ | 2929.00 | 878.70 |
| 03. | Reinforcement of Rcc Work including suppling, cctting, Binding of M. S. bar etc. Tor & Mild Steel | 25 | Kg. | 32.00 | 800.00 |
| 04. | Plastering Wall (6.1) cement, Sand Morter 20 mm thick etc. | 30 | M ² | 69.00 | 2070.00 |
| 05. | Net Cement punning about 1.5mm thick in wall, Door, Window, grills floor, druin etc. | 10.25 | M ² | 17.00 | 174.25 |
| 06. | Wood Work in door & Window frame fitted & fixed complete including a protective cout of painting at the contract surface of the frame. | 0.10 | M ³ | 32,458.00 | 3245.80 |
| 07. | Protection of commercial ply wood as per design fitted & fixed complete. | 15M | M ² | 221.00 | 3315.00 |
| 08. | 40 mm thick shutter with 19mm thick panel of door including fitted & fixed comple in G.P. | 4.10 | M ² | 2090.00 | 8569.00 |
| 09. | Gaevanised corgated iron sheet 0.63 mm sheet including filling fixing etc. complete. | 8.00 | M ² | 325.00 | 2600.00 |
| 10. | Oil based distemper to interior wall, celing with a coat of primer. | 60.00 | M ² | 19.00 | 1140.00 |
| 11. | White wasting including celing and smoothing surface through | 300 | %M ² | 492.00 | 1476.00 |
| 12. | Colour wuohing including clearing and smoothing the surface throughly. | | | | Rs. - 28,678.75 |
| | Add 3% contigency | | | | 860.36 |

Rs.- 29539.01

Sum Rs 29539/-

[Signature]
Habra Municipality
P.W.A.

(Rupees twenty-nine thousand
five hundred thirty-nine only)
checked
N. K. S. 14/2/08
T.V.O

OFFICE OF THE COUNCILLORS OF TARAKESWAR MUNICIPALITY

P.O- Tarakeswar , Dist- Hooghly.

Memo No-TM/HHW-2007/13

Dated-26-12-2007

From:-The Chairman,
Tarakeswar Municipality.

To :- The Director,
SUDA, Health wing, Ilgus Bhavan,
Bidhan Nagar, Kolkata-91
West Bengal .



Sub:- Estimated cost for Renovation of Sub Centre Building of Health wing of Tarakeswar Municipality.

Sir,

I am to furnish herewith the estimated cost for Renovation of ^{3 nos of} Sub Centre Building of Health wing of Tarakeswar Municipality for Rs. 4,27,404/-.

Therefore I requested to you please sanction said amount to this Municipality.

Thanking you.

- 1) Sub-Centre no-1 - Rs. 1,61,302=00
 - 2) Sub-Centre no-2 - Rs. 1,58,211=00
 - 3) Sub-Centre no-3 - Rs. 1,07,892=00
- Rs. 4,27,404 =00

Yours faithfully

Chairman
Tarakeswar Municipality

26/12/07

Estimated cost for Renovation of Sub-Center Building of Health wing of Tarakeswar Municipality at Jaykrishanabazar, ward no.-11, under Tarakeswar Municipality. Dist- Hooghly. W.B.

[Priced based on PWD schedule of Rates for Building works 2007-2008, Government of West Bengal, Western Circle-II, w. e. f. 1st. April, 2007, and corrigendum w.e.f. 1 st. September, 2007.]

Covered Area- 8.35 M x 4.30 M = 35.905 SqM.

| SL. NO. | Description of items | Unit | Qty. | Rate | Per | Amount | Rs. |
|---------|--|------|-------|---------|------|----------|-----|
| 1 | 2 | 3 | 4 | 5 | 6 | 7 | |
| 1 | Dismantling all types of masonry excepting cement concrete plain or reinforced, stacking serviceable materials at site and removing rubbish as directed with in a lead of 75m. In ground floor including roof. [P-74, S-1] | Cum | 3.50 | 173.00 | Cum | 605.50 | |
| 2 | Dismantling all types of plain cement concrete works, stacking serviceable materials at site and removing rubbish as directed with in a lead of 75m. In ground floor including roof. (a) upto 150 mm. thick. [P-74, S-1] | Cum | 1.25 | 346.00 | Cum | 432.50 | |
| 3 | Stripping off worn out plaster & racking out joints of wall, ceiling etc. upto any height & in any floor including removing rubbish & stacking anywhere within the compound as directed. [P-78, S-10] | Cum | 42.00 | 7.50 | Cum | 315.00 | |
| 4 | Cutting chase upto 125x150mm. and subsequent mending of damages. (a) In brick wall [P-78, S-11] | Mtr. | 5.00 | 30.00 | Mtr. | 150.00 | |
| 5 | Single bricks flat soiling with picked Jhama bricks including preparation of bed including ramming, dressing bed to proper level and filling joints with powdered earth or local sand. [P-84, S-1] | Sqm | 34.20 | 114.00 | Sqm | 3,898.80 | |
| 6 | Cement concrete (1:3:6) in floor, foundation of plinths steps, column for future extension etc. with trap stone ballas (32 mm size) excluding shuttering complete in all respect as per specification with all labour & materials. [P-96, S-14(a)] | Cum | 1.50 | 2023.00 | Cum | 3,034.50 | |
| 7 | Silver sand filling in foundation or plinth in layers not exceeding 150 mm as directed and consolidating same by through saturation with water ramming complete including the cost of supply of sand. [P-70, S-3] | Cum | 2.50 | 224.76 | Cum | 561.90 | |
| 8 | Rainforced cement concrete M-20, (1:1.5:3) with 20 mm and down screened and washed stone chips excluding shuttering and reinforcement complete in all respect as per drawing and specification with all materials and labour. [P-86, S-7(a)] | | | | | | |
| | a) Ground Floor | Cum | 2.50 | 2944.00 | Cum | 7,360.00 | |
| 9 | Hire and labour charges for shuttering with centring & staging upto 4 m using approved stout props and thick hard wood planks of approved thickness with required bracing for conc. Slabs, beams, columns, lintels curved or straining including shell roof, folded plate etc including fittings, fixing and striking out after completion of works. | 1 | | | | | |

| | | | | | | |
|----|--|-----|-------|---------|-----|----------|
| | a) 25 mm to 37.5 mm thick wooden shuttering as per decision & direction of the engineering-charge.[P-98, S-16(a d&f)] | | | | | |
| | I) Foundation upto plinth | Sqm | 6.30 | 101.00 | Sqm | 636.30 |
| | ii) Ground Floor | Sqm | 7.50 | 143.00 | Sqm | 1,072.50 |
| 8 | 25 mm thick damp proof course with stone chips (4:2:1) double chequered complete as directed (water proofing compound as per IS 2645-1964 to used) [P-136, S-12] | Sqm | 1.00 | 121.00 | Sqm | 121.00 |
| 9 | First Class brick work in cement mortar (1:6) including cost of scaffolding and other incidental work etc complete in all respects as per drawing & specification with all labour and materials.[P-106, S-26] | | | | | |
| | a) Foundation upto plinth | Cum | 2.80 | 1902.00 | Cum | 5,325.60 |
| | b) In superstructure | | | | | |
| | i) Ground Floor | Cum | 2.60 | 1959.00 | Cum | 5,093.40 |
| | ii) First Floor | Cum | 0.40 | 1990.00 | Cum | 796.00 |
| 10 | Brick work in half brick (125 mm thick) masonry wall with 1st class brick in cement mortar (1:4) with all labour and materials [P-108, S-33] | | | | | |
| | a) In superstructure | | | | | |
| | I) Ground Floor | Sqm | 30.20 | 285.00 | Sqm | 8,607.00 |
| 11 | Plaster (to wall, floor, colling etc.) with sand and cement mortar including rounding of or chamforing corners as directed and raking out joints or roughening of concrete surface including throathing , nosing and drip course where necessary.[P-342, S-1] | | | | | |
| | a) 10 mm thick plaster with 3:1 cement mortar (internal). 4:1 | | | 47.00 | | 282.00 |
| | i) Ground Floor | Sqm | 6.00 | 53.00 | Sqm | 218.00 |
| | b) 15 mm thick plaster with 4:1 cement mortar. | | | | | |
| | i) Ground Floor | Sqm | 55.00 | 51.00 | sqm | 2,805.00 |
| | c) 20 mm plaster with 6:1 cement mortar. | | | | | |
| | i) Ground Floor | Sqm | 98.00 | 53.00 | Sqm | 5,194.00 |
| 12 | 35mm th. Grey artificial stone in floor, dado, staircase etc with cement concrete (4:2:1) with stone chips laid in panels as directed with topping made with ordinary /white cement (as necessary) and marble dust in proportion (2:1) including smooth finishing and rounding off corners and including application of cement slurry before flooring works, using cement @ 1.75 kg/sqm all complete including all materials & labour. | | | | | |
| | a) 3mm thick topping (high polishing grinding on this items is not permitted) with ordinary cement.[P-126, Sl-3(iii)] | | | | | |
| | i) Ground Floor | Sqm | 32.00 | 133.00 | Sqm | 4,256.00 |
| 13 | Neat cement running arround 1:5 mm thick in wall, dedo, window sills, floor, etc. [P-346, S-16] | Sqm | 20.00 | 16.00 | Sqm | 320.00 |

| | | | | | | |
|----|---|------|-------|----------------|------|---------------------|
| 14 | Rainforcement for rainforced concrete work in all sorts of structure including distribution bars, stirrups, binders, etc including supply of rod, initial strenghtening and removal of loose rust (id necessary), cutting to requisite length, hooking & bending to correct shape, lacing in proper position and binding with 16 gauge black annoaled wire at every intersection complete as per drawing & direction.[P-96, S-19(a)] | | | | | |
| | a) Tor steel. | | | | | |
| | D) Foundation upto plinth & Ground Floor- | M.T. | 0.20 | 40585.00 | M.T. | 8,117.00 |
| 15 | 75mm thick brick work with 1st class bricks set in sand cement mortar (3:1) in ground floor including H.B netting in every alternaet layers. [P-110,S-38/b] | Sqm | 2.50 | 177.00 | Sqm | 442.50 |
| 16 | Asbestos corrugated sheet (6 mm th.) work (excluding the supporting frane work) fitted & fixed with 9.5 mm dia J or L hook-bolt and nuts, limpet & bitumen washers and pty with 150 mm end lap & minimum one corrugation side lap.(a) In roof .[P -162, S-28/a] | Sqm | 11.00 | 237.00 | Sqm | 2,607.00 |
| 17 | Iron Butt hinges of approved quality manufactured from extruded section conforming to I.S. specification (IS 205/66) & fitted & fixed with cadmium palted screws.[P-224, S-20(iv), (viii)] | | | | | |
| | a) 100 mm x 58 mm x 1.90 mm | Nos | 6 | 27.00 | each | 162.00 |
| | b) 75 mm x 40 mm x 1.20 mm | Nos | 24 | 12.00 | each | 288.00 |
| 18 | Supplying, fitting & fixing window & ventilators without integrated grills conforming to IS 1038-1975 and manufactured from rolled steel sections conforming to IS 7452-1974 with non-friction projecting type hinges, glazing clips, lugs, locking bracket, handle plate etc including hoisting in position streightening, if required, fixing lugs in cement concrete (4:2:1) with stone chips 19 mm down, cutting holes and mending good damages to match with existing surface complete in all respects excluding glazing | | | | | |
| | i) Openable steel windows as per IS sizes with side hung shutters and horoxontal glazing bars without ventilators.[P-204, S-34(b)] | Sqm | 0.2 | 1105.00 | Sqm | 221.00 |
| 19 | Supplying best Indian glasses panes 3 mm thick and area of each glass pane not exceeding 0.186 sqm set in putty and fixed complete.[P-376, S-1(a)(iii)] | | | | | |
| | Sheet glass fixed with nails and putty. | Sqm | 0.20 | 444.00 | Sqm | 88.80 |
| 20 | Iron hasp bolt of approved quality fitted & fixed complete. 250 mm long . [P-230, S- 27/b] | Each | 1.0 | 80.00 | Each | 80.00 |
| 21 | MS or WI ornamental girll of approved design joints continously welded with MS or WI flats and bars for windows, railing etc. fitted and fixed with necessary screws and lugs etc.(a) Grill weighing above 16 kg/sqm and above.[P-190, S-10(a)] | Kgs | 35.00 | 38.00 40.00 | Kg | 1330.00 1,400.00 |

| | | | | | | |
|----|---|------|-------|---------------|------|------------------|
| 22 | Suppling, fitting, fixing 1st. Quality porcelain tiles of any size in walls & floors including borders to match with the existing work, set in sand cement mortar (4:1) including backing concrete (1:2:4) & 4nos. of Key stones(10mm) fixed with araldite at the back of each tiles & finishing the joints with white cement mixed with colouring oxide (if Requested) to match the colour of tiles. [Page - 138, Sl. 16(ii) 1 | | | | | |
| | (a) White- | | | | | |
| | (i) Ground Floor-(Wall) | Sqm | 9.5 | 595.00 | Sqm | 5,652.50 |
| | (ii) Ground Floor-(Floor) | Sqm | 2.6 | 595.00 614.00 | Sqm | 1547.00 1,596.40 |
| 23 | Providing false ceiling made with frame work of electrical resistant steel tube with P.V.C. section of approved make including fitting & fixing etc. complete in all respect.[P-324, SI No -158] | Sqm | 18.0 | 1700.00 | Sqm | 30,600.00 |
| 24 | Providing and fixing M.S. fan clamps of 16 mm dia M.S. bar bent to shape with hooked ends including painting the exposed portion of loop, all as per standard design complete.[P-526, S-67] | Nos | 2.0 | 50.00 | each | 100.00 |
| 25 | Supplying, fitting & fixing P.V.C pipes with IS certification marks in position with necessary clamps, nails, including making holes in wall, floor etc and cutting trenches in any soil or through masinry, concrete structure etc. If necessary and mending good damages including jointing materials complete. [P-394, S-22(ii)] | | | | | |
| | a) 100 mm dia | R.M. | 1.0 | 178.00 | R.M. | 178.00 |
| 26 | Decorative cement based paint of approved quality after preparation of bed including scraping the surface thoroughly on plastered surface (manufactureres specification to be followed) two coats (external surface only).[P-360, S-14(ii)] | | | 17.50 | | 1452.50 |
| | i) Ground Floor | Sqm | 83.0 | 24.00 | sqm | 1,992.00 |
| 27 | Applying plastic emulsion of approved make & brand on walls, ceiling including smoothing surface by sand papering in intermediate coats including putty. (a) Two coats. [P-368, S- 9/b] | Sqm | 120.0 | 42.00 | Sqm | 5,040.00 |
| 28 | Cement primer on plastered surface to receive flat wall paint or plastic emulsion paint including smoothing surface by sand papering, putty etc. [P-374, S- 21] | Sqm | 120.0 | 18.00 | Sqm | 2,160.00 |
| 29 | Painting with best quality synthetic enamel paint of approved make and brand including smoothening surface by sand preparing etc including using of approved putty etc on the surface if necessary including one coat of priming all complete to all floors. [P-366, S- 8/A/(a & b)] | | | | | |
| | a) On timber surface, with super gloos (hi- | | | | | |
| | I) Two coats. | Sqm | 18.0 | 46.00 | Sqm | 828.00 |
| | b) Steel or other metal surface with super gloos | | | | | |
| | I) Two coats. | Sqm | 15.0 | 38.00 | Sqm | 570.00 |

| | | | | | | |
|---------------------------------------|--|------|------|----------|------|------------------------|
| 30 | Supplying , fitting & Fixing in possion approved 37mm th. PVC Door shutter with 20mm th. Panel wall thickness made of exetruted PVC multi chamber hollow section having dimension of 60mm x 50mm etc.[P-326, S-160(i) (a)] | Sqm | 2.90 | 2090.00 | Sqm | 6,061.00 |
| 31 | Wood work in door frame fitted and fixed complete including a protective coat of painting at the contact surface of the frame.(Sal)[P-214, S-1(b)] | Cum | 0.12 | 39147.00 | cum | 4,697.64 |
| 32 | M.S. clamps for fixing door & window frame made of flat bent bar and bifurcated fixed in cement concrete with stone chips (4:2:1) fitted and fixed complete as per direction (cost of cement concrete paid separately)[P-224, S-18(b)] | | | 22.00 | | 352.00 |
| | a) 40 x 6 mm x 20 cm long | Nos | 16 | 28.00 | each | 448.00 |
| 33 | Panel shutter of door, window, fan light, etc. as per design including all cost of hinges and other fittings. [P-262, S-93(2)(c)] | | | | | |
| | a) Ground Floor, 40mm th. Shutter & 19mm thick panel with Gamari wood- | Sqm | 1.70 | 1725.00 | sqm | 2,932.50 |
| | b) Ground Floor, 25mm th. Shutter & 12mm thick panel with Gamari wood- | Sqm | 5.40 | 1221.00 | sqm | 6,593.40 |
| 34 | Supplying , fitting & Fixing in possion approved PVC Door frame made of exetruted PVC multi chamber hollow section having dimension of 60mm x 50mm etc.[P-324, S-159(i) (a)] | R.M. | 9.5 | 294.00 | R.M. | 2,793.00 |
| TOTAL | | | | | | Rs. 136,551.74 |
| Add :- @ 7.5% for Sanitary & Plumbing | | | | | | Rs. 10,241.38 |
| Add :- @ 5% for Electrification | | | | | | Rs. 6,827.59 |
| TOTAL | | | | | | Rs. 1,18,305.94 |
| Add :- @ 3% of total for contingency | | | | | | Rs. 3,549.17 |
| GRAND TOTAL | | | | | | Rs. 1,21,855.11 |

Says Rs. 1,21,855/- (Rupees One Lakh ^{twenty} ~~Sixty~~ ^{eight} ~~Three~~ ^{fifty-five} Thousand and One only)

Plan
14/11/08
Sub-Assistant Engineer
Tarakeswar Municipality.

Chairman
14/11/08
Chairman
Tarakeswar Municipality.

checked
N.K.S.
14/2/08
T.V-0

Estimated cost for Renovation of Sub-Center Building of Health wing of Tarakeswar Municipality at B.P.R., ward no.-7, under Tarakeswar Municipality. Dist- Hooghly. W.B.

[Priced based on PWD schedule of Rates for Building works 2007-2008, Government of West Bengal, Western Circle-II, w. e. f. 1st. April, 2007, and corrigendum w.e.f.1 st. September, 2007.]

Covered Area-(5.40 M x 3.45 M) + (2.30 M x 1.10 M) =21.16 SqM.

| SL. NO. | Description of items | Unit | Qty. | Rate | Per | Amount | Rs. |
|---------|--|------|-------|---------|------|--------|-----------|
| 1 | 2 | 3 | 4 | 5 | 6 | 7 | |
| 1 | Dismantling all types of masonry excepting cement concrete plain or reinforced, stacking serviceable materials at site and removing rubbish as directed with in a lead of 75m. In ground floor including roof. [P-74, S-1] | Cum | 6.50 | 173.00 | Cum | | 1,124.50 |
| 2 | Dismantling all types of plain cement concrete works, stacking serviceable materials at site and removing rubbish as directed with in a lead of 75m. In ground floor including roof. (a) upto 150 mm. thick. [P-74, S-1] | Cum | 1.50 | 346.00 | Cum | | 519.00 |
| 3 | Stripping off worn out plaster & racking out joints of wall, ceiling etc. upto any height & in any floor including removing rubbish & stacking anywhere within the compound as directed. [P-78, S-10] | Cum | 29.00 | 7.50 | Cum | | 217.50 |
| 4 | Cutting chase upto 125x150mm. and subsequent mending of damages. (a) In brick wall [P-78, S-11] | Mtr. | 10.00 | 30.00 | Mtr. | | 300.00 |
| 5 | Single bricks flat soiling with picked Jhama bricks including preparation of bed including ramming, dressing bed to proper level and filling joints with powdered earth or local sand. [P-84, S-1] | Sqm | 38.50 | 114.00 | Sqm | | 4,389.00 |
| 6 | Cement concrete (1:3:6) in floor, foundation of plinths steps, column for future extension etc. with trap stone ballas (32 mm size) excluding shuttering complete in all respect as per specification with all labour & materials. [P-96, S-14(a)] | Cum | 2.25 | 2023.00 | Cum | | 4,551.75 |
| 7 | Silver sand filling in foundation or plinth in layers not exceeding 150 mm as directed and consolidating same by through saturation with water ramming complete including the cost of supply of sand. [P-70, S-3] | Cum | 5.50 | 224.76 | Cum | | 1,236.18 |
| 8 | Rainforced cement concrete M-20, (1:1.5:3) with 20 mm and down screened and washed stone chips excluding shuttering and reinforcement complete in all respect as per drawing and specification with all materials and labour. [P-86, S-7(a)] | | | | | | |
| | a) Ground Floor | Cum | 3.80 | 2944.00 | Cum | | 11,187.20 |
| 9 | Hire and labour charges for shuttering with centring & staging upto 4 m using approved stout props and thick hard wood planks of approved thickness with required bracing for conc. Slabs, beams, columns, lintels curved or straingth including shell roof, folded plate etc including fittings, fixing and striking out after completion of works. | | | | | | |

| | | | | | | |
|----|--|-----|-------|---------|-----|-----------|
| | a) 25 mm to 37.5 mm thick wooden shuttering as per decision & direction of the engineering-charge.[P-98, S-16(a d&f)] | | | | | |
| | I) Foundation upto plinth | Sqm | 8.00 | 101.00 | Sqm | 808.00 |
| | ii) Ground Floor | Sqm | 9.00 | 143.00 | Sqm | 1,287.00 |
| 8 | 25 mm thick damp proof course with stone chips (4:2:1) double chequered complete as directed (water proofing compound as per IS 2645-1964 to used) [P-136, S-12] | Sqm | 1.00 | 121.00 | Sqm | 121.00 |
| 9 | First Class brick work in cement mortar (1:6) including cost of scaffolding and other incidental work etc complete in all respects as per drawing & specification with all labour and materials.[P-106, S-26] | | | | | |
| | a) Foundation upto plinth | Cum | 2.50 | 1902.00 | Cum | 4,755.00 |
| | b) In superstructure | | | | | |
| | i) Ground Floor | Cum | 3.00 | 1959.00 | Cum | 5,877.00 |
| | ii) First Floor | Cum | 0.30 | 1990.00 | Cum | 597.00 |
| 10 | Brick work in half brick (125 mm thick) masonry wall with 1st class brick in cement mortar (1:4) with all labour and materials [P-108, S-33] | | | | | |
| | a) In superstructure | | | | | |
| | I) Ground Floor | Sqm | 35.50 | 285.00 | Sqm | 10,117.50 |
| 11 | Plaster (to wall, floor, ceiling etc.) with sand and cement mortar including rounding of or chamfering corners as directed and raking out joints or roughening of concrete surface including throating , nosing and drip course where necessary.[P-342, S-1] | | | | | |
| | a) 10 mm thick plaster with 3:1 cement mortar (internal). 4:1 | | | 27.00 | | 235.00 |
| | i) Ground Floor | Sqm | 5.00 | 53.00 | Sqm | 265.00 |
| | b) 15 mm thick plaster with 4:1 cement mortar. | | | | | |
| | i) Ground Floor | Sqm | 66.00 | 51.00 | sqm | 3,366.00 |
| | c) 20 mm plaster with 6:1 cement mortar. | | | | | |
| | i) Ground Floor | Sqm | 38.00 | 53.00 | Sqm | 2,014.00 |
| 12 | 35mm th. Grey artificial stone in floor, dado, staircase etc with cement concrete (4:2:1) with stone chips laid in panels as directed with topping made with ordinary /white cement (as necessary) and marble dust in proportion (2:1) including smooth finishing and rounding off corners and including application of cement slurry before flooring works, using cement @ 1.75 kg/sqm all complete including all materials & labour. | | | | | |
| | a) 3mm thick topping (high polishing grinding on this items is not permitted) with ordinary cement.[P-126, Sl-3(iii)] | | | | | |
| | i) Ground Floor | Sqm | 16.00 | 133.00 | Sqm | 2,128.00 |
| 13 | Neat cement running around 1:5 mm thick in wall, dado, window sills, floor, etc. [P-346, S-16] | Sqm | 20.00 | 16.00 | Sqm | 320.00 |

55150 = 63

| | | | | | | |
|----|---|------|-------|----------------|------|---------------------|
| | Rainforcement for reinforced concrete work in all sorts of structure including distribution bars, stirrups, binders, etc including supply of rod, initial strenghtening and removal of loose rust (id necessary), cutting to requisite length, hooking & bending to correct shape, lacing in proper position and binding with 16 gauge black annoaled wire at every intersection complete as per drawing & direction.[P-96, S-19(a)] | | | | | |
| | a) Tor steel. | | | | | |
| | D) Foundation upto plinth & Ground Floor- | M.T. | 0.20 | 40585.00 | M.T. | 8,117.00 |
| 15 | 75mm thick brick work with 1st class bricks set in sand cement mortar (3:1) in ground floor including H.B netting in every alternaet layers. [P-110, S-38/b] | Sqm | 10.00 | 177.00 | Sqm | 1,770.00 |
| 16 | Asbestos corrugated sheet (6 mm th.) work (excluding the supporting frane work) fitted & fixed with 9.5 mm dia J or L hook-bolt and nuts, limpet & bitumen washers and pty with 150 mm end lap & minimum one corrugation side lap.(a) In roof .[P -162, S-28/a] | Sqm | 5.50 | 237.00 | Sqm | 1,303.50 |
| 17 | Iron Butt hinges of approved quality manufactured from extruded section conforming to I.S. specification (IS 205/66) & fitted & fixed with cadmium paltd screws.[P-224, S-20(iv), (viii)] | | | | | |
| | a) 100 mm x 58 mm x 1.90 mm | Nos | 6 | 27.00 | each | 162.00 |
| | b) 75 mm x 40 mm x 1.20 mm | Nos | 16 | 12.00 | each | 192.00 |
| 18 | Supplying, fitting & fixing window & ventilators without integrated grills conforming to IS 1038-1975 and manufactured from rolled steel sections conforming to IS 7452-1974 with non-friction projecting type hinges, glazing clips, lugs, locking bracket, handle plate etc including hoisting in position streightening, if required, fixing lugs in cement concrete (4:2:1) with stone chips 19 mm down, cutting holes and mending good damages to match with existing surface complete in all respects excluding glazing | | | | | |
| | i) Openable steel windows as per IS sizes with side hung shutters and horoxontal glazing bars without ventilators.[P-204, S-34(b)] | Sqm | 0.2 | 1105.00 | Sqm | 221.00 |
| 19 | Supplying best Indian glasses panes 3 mm thick and area of each glass pane not exceeding 0.186 sqm set in putty and fixed complete.[P-376, S-1(a)(iii)] | | | | | |
| | Sheet glass fixed with nails and putty. | Sqm | 0.20 | 444.00 | Sqm | 88.80 |
| 20 | Iron hasp bolt of approved quality fitted & fixed complete. 250 mm long . [P-230, S- 27/b] | Each | 1.0 | 80.00 | Each | 80.00 |
| 21 | MS or WI ornamental girl of approved design joints continously welded with MS or WI flats and bars for windows, railing etc. fitted and fixed with necessary screws and lugs etc.(a) Grill weighing above 16 kg/sqm and above.[P-190, S-10(a)] | Kgs | 50.00 | 38.00 40.00 | Kg | 1900.00 2,000.00 |

| | | | | | | |
|----|---|------|-------|---------------|------|------------------|
| | Suppling, fitting, fixing 1st. Quality porcelain tiles of any size in walls & floors including borders to match with the existing work, set in sand cement mortar (4:1) including backing concrete (1:2:4) & 4nos. of Key stones(10mm) fixed with araldite at the back of each tiles & finishing the joints with white cement mixed with colouring oxide (if Requested) to match the colour of tiles. [Page - 138, Sl. 16(ii)] | | | | | |
| | (a) White- | | | | | |
| | (i) Ground Floor-(Wall) | Sqm | 8.5 | 595.00 | Sqm | 5,057.50 |
| | (ii) Ground Floor-(Floor) | Sqm | 1.8 | 595.00 614.00 | Sqm | 1071.00 1,105.20 |
| 23 | Providing false ceiling made with frame work of electrical resistant steel tube with P.V.C. section of approved make including fitting & fixing etc. complete in all respect.[P-324, Sl No -158] | Sqm | 15.0 | 1700.00 | Sqm | 25,500.00 |
| 24 | Providing and fixing M.S. fan clamps of 16 mm dia M.S. bar bent to shape with hooked ends including painting the exposed portion of loop, all as per standard design complete.[P-526, S-67] | Nos | 3.0 | 50.00 | each | 150.00 |
| 25 | Supplying, fitting & fixing P.V.C pipes with IS certification marks in position with necessary clamps, nails, including making holes in wall, floor etc and cutting trenches in any soil or through masinry, concrete structure etc. If necessary and mending good damages including jointing materials complete. [P-394, S-22(ii)] | | | | | |
| | a) 100 mm dia | R.M. | 16.5 | 178.00 | R.M. | 2,937.00 |
| 26 | Decorative cement based paint of approved quality after preparation of bed including scraping the surface thoroughly on plastered surface (manufactureres specification to be followed) two coats (external surface only).[P-360, S-14(ii)] | | | 17.50 | | 1487.50 |
| | i) Ground Floor | Sqm | 85.0 | 24.00 | sqm | 2,040.00 |
| 27 | Applying plastic emulsion of approved make & brand on walls,ceiling including smoothing surface by sand papering in intermediate coats including putty. (a) Two coats. [P-368, S- 9/b] | Sqm | 105.0 | 42.00 | Sqm | 4,410.00 |
| 28 | Cement primer on plastered surface to receive flat wall paint or plastic emulsion paint including smoothing surface by sand papering,putty etc. [P-374, S- 21] | Sqm | 105.0 | 18.00 | Sqm | 1,890.00 |
| 29 | Painting with best quality synthetic enamel paint of approved make and brand including smoothening surface by sand preparing etc including using of approved putty etc on the surface if necessary including one coat of priming all complete to all floors. [P-366, S- 8/A/(a &b)] | | | | | |
| | a) On timber surface, with super gloos (hi- | | | | | |
| | l) Two coats. | Sqm | 15.0 | 46.00 | Sqm | 690.00 |
| | b) Steel or other metal surface with super gloos | | | | | |
| | l) Two coats. | Sqm | 2.5 | 38.00 | Sqm | 95.00 |

| | | | | | | |
|---------------------------------------|--|------|------|----------|------|-----------------------|
| | Supplying , fitting & Fixing in position approved 37mm th. PVC Door shutter with 20mm th. Panel wall thickness made of extruded PVC multi chamber hollow section having dimension of 60mm x 50mm etc.[P-326, S-160(i) (a)] | Sqm | 3.50 | 2090.00 | Sqm | 7,315.00 |
| 31 | Wood work in door frame fitted and fixed complete including a protective coat of painting at the contact surface of the frame.(Sal)[P-214, S-1(b)] | Cum | 0.10 | 39147.00 | cum | 3,914.70 |
| 32 | M.S. clamps for fixing door & window frame made of flat bent bar and bifurcated fixed in cement concrete with stone chips (4:2:1) fitted and fixed complete as per direction (cost of cement concrete paid separately)[P-224, S-18(b)] | | | | | |
| | a) 40 x 6 mm x 20 cm long | Nos | 12 | 28.00 | each | 336.00 |
| 33 | Panel shutter of door, window, fan light, etc. as per design including all cost of hinges and other fittings. [P-262, S-93(2)(c)] | | | | | |
| | a) Ground Floor, 40mm th. Shutter & 19mm thick panel with Gamari wood- | Sqm | 1.70 | 1725.00 | sqm | 2,932.50 |
| | b) Ground Floor, 25mm th. Shutter & 12mm thick panel with Gamari wood- | Sqm | 3.00 | 1221.00 | sqm | 3,663.00 |
| 34 | Supplying , fitting & Fixing in position approved PVC Door frame made of extruded PVC multi chamber hollow section having dimension of 60mm x 50mm etc.[P-324, S-159(i) (a)] | R.M. | 9.5 | 294.00 | R.M. | 2,793.00 |
| TOTAL | | | | | | Rs. 133,943.83 |
| Add :- @ 7.5% for Sanitary & Plumbing | | | | | | Rs. 10,045.79 |
| Add :- @ 5% for Electrification | | | | | | Rs. 6,697.19 |
| TOTAL | | | | | | Rs. 150,686.81 |
| Add :- @ 5% of total for contingency | | | | | | Rs. 7,534.34 |
| GRAND TOTAL | | | | | | Rs. 158,221.15 |

Says Rs. 1,58,211.00 (Rupees One Lakh Fifty Eight Thousand Two Hundred and Eleven only)

(Rupees One lakh twenty four thousand Seven hundred forty five only)

Dan
4/11/07
Sub-Assistant Engineer
Tarakeswar Municipality.

[Signature]
14/11/07
Chairman
Tarakeswar Municipality.

Checked
[Signature]
14/12/08
T.V.O

Estimated cost for Renovation of Sub-Center Building of Health wing of Tarakeswar Municipality at West bank of Natun pukur., ward no.-13, under Tarakeswar

[Priced based on PWD schedule of Rates for Building works 2007-2008, Government of West Bengal, Western Circle-II, w. e. f. 1st. April, 2007, and corrigendum w.e.f. 1 st. September, 2007.]
 Covered Area- 7.5 M x 3.40 M = 25.50 SqM.

| SL. NO. | Description of items | Unit | Qty. | Rate | Per | Amount | Rs. |
|---------|--|------|-------|---------|------|--------|----------|
| 1 | 2 | 3 | 4 | 5 | 6 | 7 | |
| 1 | Dismantling all types of masonry excepting cement concrete plain or reinforced, stacking serviceable materials at site and removing rubbish as directed with in a lead of 75m. In ground floor including roof. [P-74, S-1] | Cum | 2.50 | 173.00 | Cum | | 432.50 |
| 2 | Dismantling all types of plain cement concrete works, stacking serviceable materials at site and removing rubbish as directed with in a lead of 75m. In ground floor including roof. (a) upto 150 mm. thick. [P-74, S-1] | Cum | 1.50 | 346.00 | Cum | | 519.00 |
| 3 | Stripping off worn out plaster & racking out joints of wall, ceiling etc. upto any height & in any floor including removing rubbish & stacking anywhere within the compound as directed. [P-78, S-10] | Cum | 32.50 | 7.50 | Cum | | 243.75 |
| 4 | Cutting chase upto 125x150mm. and subsequent mending of damages. (a) In brick wall [P-78, S-11] | Mtr. | 4.00 | 30.00 | Mtr. | | 120.00 |
| 5 | Single bricks flat soiling with picked Jhama bricks including preparation of bed including ramming, dressing bed to proper level and filling joints with powdered earth or local sand. [P-84, S-1] | Sqm | 29.50 | 114.00 | Sqm | | 3,363.00 |
| 6 | Cement concrete (1:3:6) in floor, foundation of plinths steps, column for future extension etc. with trap stone ballas (32 mm size) excluding shuttering complete in all respect as per specification with all labour & materials. [P-96, S-14(a)] | Cum | 2.00 | 2023.00 | Cum | | 4,046.00 |
| 7 | Silver sand filling in foundation or plinth in layers not exceeding 150 mm as directed and consolidating same by through saturation with water ramming complete including the cost of supply of sand. [P-70, S-3] | Cum | 2.00 | 224.76 | Cum | | 449.52 |
| 8 | Rainforced cement concrete M-20, (1:1.5:3) with 20 mm and down screened and washed stone chips excluding shuttering and reinforcement complete in all respect as per drawing and specification with all materials and labour. [P-86, S-7(a)] | Cum | 2.25 | 2944.00 | Cum | | 6,624.00 |
| | a) Ground Floor | | | | | | |

| | | | | | | |
|----|--|-----|-------|---------------------------|-----|-----------------------------|
| 9 | Hire and labour charges for shuttering with centring & staging upto 4 m using approved stout props and thick hard wood planks of approved thickness with required bracing for conc. Slabs, beams, columns, lintels curved or strainingth including shell roof, folded plate etc including fittings, fixing and striking out after completion of works. | | | | | |
| | a) 25 mm to 37.5 mm thick wooden shuttering as per decision & direction of the engineering-charge.[P-98, S-16(a d&f)] | | | | | |
| | i) Foundation upto plinth | Sqm | 5.60 | 101.00 | Sqm | 565.60 |
| | ii) Ground Floor | Sqm | 7.40 | 143.00 | Sqm | 1,058.20 |
| 10 | 25 mm thick damp proof course with stone chips (4:2:1) double chequered complete as directed (water proofing compound as per IS 2645-1964 to used) [P-136, S-12] | Sqm | 0.50 | 121.00 | Sqm | 60.50 |
| 11 | First Class brick work in cement mortar (1:6) including cost of scaffolding and other incidental work etc complete in all respects as per drawing & specification with all labour and materials.[P-106, S-26] | | | | | |
| | a) Foundation upto plinth | Cum | 1.90 | 1902.00 | Cum | 3,613.80 |
| | b) In superstructure | | | | | |
| | i) Ground Floor | Cum | 2.75 | 1959.00 | Cum | 5,387.25 |
| | ii) First Floor | Cum | 0.30 | 1990.00 | Cum | 597.00 |
| 12 | Brick work in half brick (125 mm thick) masonry wall with 1st class brick in cement mortar (1:4) with all labour and materials [P-108, S-33] | | | | | |
| | a) In superstructure | | | | | |
| | i) Ground Floor | Sqm | 28.60 | 285.00 | Sqm | 8,151.00 |
| 13 | Plaster (to wall, floor, ceiling etc.) with sand and cement mortar including rounding of or chamfering corners as directed and raking out joints or roughening of concrete surface including throating , nosing and drip course where necessary.[P-342, S-1] | | | | | |
| | a) 10 mm thick plaster with 3:1 cement mortar (internal). | | | | | |
| | i) Ground Floor | Sqm | 7.00 | 47.00 53.00 | Sqm | 329.00 371.00 |
| | b) 15 mm thick plaster with 4:1 cement mortar. | | | | | |
| | i) Ground Floor | Sqm | 45.90 | 51.00 | sqm | 2,340.90 |
| | c) 20 mm plaster with 6:1 cement mortar. | | | | | |
| | i) Ground Floor | Sqm | 55.00 | 53.00 | Sqm | 2,915.00 |
| 14 | 35mm th. Grey artificial stone in floor, dado, staircase etc with cement concrete (4:2:1) with stone chips laid in panels as directed with topping made with ordinary /white cement (as necessary) and marble dust in proportion (2:1) including smooth finishing and rounding off corners and including application of cement slurry before flooring works, using cement @ 1.75 kg/sqm all complete including all materials & labour. | | | | | |

| | | | | | | |
|----|--|------|-------|----------------|------|------------------|
| | a) 3mm thick topping (high polishing grinding on this items is not permitted) with ordinary cement.[P-126, Sl-3(iii)] | | | | | |
| | i) Ground Floor | Sqm | 20.20 | 133.00 | Sqm | 2,686.60 |
| 15 | Neat cement running around 1:5 mm thick in wall, dedo, window sills, floor, etc. [P-346, S-16] | Sqm | 15.60 | 16.00 | Sqm | 249.60 |
| 16 | Reinforcement for reinforced concrete work in all sorts of structure including distribution bars, stirrups, binders, etc including supply of rod, initial strenghtening and removal of loose rust (id necessary), cutting to requisite length, hooking & bending to correct shape, lacing in proper position and binding with 16 gauge black annoaled wire at every intersection complete as per drawing & direction.[P-96, S-19(a)] | | | | | |
| | a) Tor steel. | | | | | |
| | l) Foundation upto plinth & Ground Floor- | M.T. | 0.21 | 40585.00 | M.T. | 8,522.85 |
| 17 | 75mm thick brick work with 1st class bricks set in sand cement mortar (3:1) in ground floor including H.B netting in every alternaet layers. [P-110,S-38/b] | Sqm | 3.60 | 177.00 | Sqm | 637.20 |
| 18 | Iron Butt hinges of approved quality manufactured from extruded section conforming to I.S. specification (IS 205/66) & fitted & fixed with cadmium paltd screws.[P-224, S-20(iv), (viii)] | | | | | |
| | a) 100 mm x 58 mm x 1.90 mm | Nos | 6 | 27.00 | each | 162.00 |
| | b) 75 mm x 40 mm x 1.20 mm | Nos | 22 | 12.00 | each | 264.00 |
| 19 | Iron hasp bolt of approved quality fitted & fixed complete. 250 mm long . [P-230, S- 27/b] | Each | 1.0 | 80.00 | Each | 80.00 |
| 20 | MS or WI ornamental girll of approved design joints continously welded with MS or WI flats and bars for windows, railing etc. fitted and fixed with necessary screws and lugs etc.(a) Grill weighing above 16 kg/sqm and above.[P-190, S-10(a)] | Kgs | 15.00 | 38.00 40.00 | Kg | 570.00 600.00 |
| 21 | Suppling, fitting, fixing 1st. Quality porcelain tiles of any size in walls & floors including borders to match with the existing work, set in sand cement mortar (4:1) including backing concrete (1:2:4) & 4nos. of Key stones(10mm) fixed with araldite at the back of each tiles & finishing the joints with white cement mixed with colouring oxide (if Requested) to match the colour of tiles. [Page - 138, Sl. 16(ii)] | | | | | |
| | (a) White- | | | | | |
| | (i) Ground Floor-(Wall) | Sqm | 9.0 | 595.00 | Sqm | 5,355.00 |
| | (ii) Ground Floor-(Floor) | Sqm | 2.4 | 614.00 | Sqm | 1,473.60 |

| | | | | | | |
|----|---|------|------|----------|------|----------|
| 22 | Providing and fixing M.S. fan clamps of 16 mm dia M.S. bar bent to shape with hooked ends including painting the exposed portion of loop, all as per standard design complete.[P-526, S-67] | Nos | 2.0 | 50.00 | each | 100.00 |
| 23 | Supplying, fitting & fixing P.V.C pipes with IS certification marks in position with necessary clamps, nails, including making holes in wall, floor etc and cutting trenches in any soil or through masinry, concrete structure etc. If necessary and mending good damages including jointing materials complete. [P-394, S-22(ii)] | | | | | |
| | a) 100 mm dia | R.M. | 4.0 | 178.00 | R.M. | 712.00 |
| 24 | Decorative cement based paint of approved quality after preparation of bed including scraping the surface thoroughly on plastered surface (manufactureres specification to be followed) two coats (external surface only).[P-360, S-14(ii)] | | | 17.50 | | 1382.50 |
| | i) Ground Floor | Sqm | 79.0 | 24.00 | sqm | 1,896.00 |
| 25 | Applying plastic emulsion of approved make & brand on walls,ceiling including smoothing surface by sand papering in intermediate coats including putty. (a) Two coats. [P-368, S- 9/b] | Sqm | 75.0 | 42.00 | Sqm | 3,150.00 |
| 26 | Cement primer on plastered surface to receive flat wall paint or plastic emulsion paint including smoothing surface by sand papering,putty etc. [P-374, S- 21] | Sqm | 75.0 | 18.00 | Sqm | 1,350.00 |
| 27 | Painting with best quality synthetic enamel paint of approved make and brand including smoothening surface by sand preparing etc including using of approved putty etc on the surface if necessary including one coat of priming all complete to all floors. [P-366, S- 8/A/(a &b)] | | | | | |
| | a) On timber surface, with super gloos (hi- l) Two coats. | Sqm | 15.6 | 46.00 | Sqm | 717.60 |
| | b) Steel or other metal surface with super gloos l) Two coats. | Sqm | 12.3 | 38.00 | Sqm | 467.40 |
| 28 | Supplying , fitting & Fixing in possion approved 37mm th. PVC Door shutter with 20mm th. Panel wall thickness made of exetruded PVC multi chamber hollow section having dimension of 60mm x 50mm etc.[P-326, S-160(i) (a)] | Sqm | 2.70 | 2090.00 | Sqm | 5,643.00 |
| 29 | Wood work in door frame fitted and fixed complete including a protective coat of painting at the contact surface of the frame.(Sal)[P-214, S-1(b)] | Cum | 0.12 | 39147.00 | cum | 4,697.64 |

| | | | | | | |
|--|--|------|------|---------|------|--|
| 30 | M.S. clamps for fixing door & window frame made of flat bent bar and bifurcated fixed in cement concrete with stone chips (4:2:1) fitted and fixed complete as per direction (cost of cement concrete paid separately)[P-224, S-18(b)] | | | 22.00 | | 308.00 |
| | a) 40 mm x 6 mm x 20 cm long | Nos | 14 | 28.00 | each | 392.00 |
| 31 | Panel shutter of door, window, fan light, etc. as per design including all cost of hinges and other fittings. [P-262, S-93(2)(c)] | | | | | |
| | a) Ground Floor, 40mm th. Shutter & 19mm thick panel with Gamari wood- | Sqm | 1.60 | 1725.00 | sqm | 2,760.00 |
| | b) Ground Floor, 25mm th. Shutter & 12mm thick panel with Gamari wood- | Sqm | 5.40 | 1221.00 | sqm | 6,593.40 |
| 32 | Supplying, fitting & Fixing in position approved PVC Door frame made of extruded PVC multi chamber hollow section having dimension of 60mm x 50mm etc.[P-324, S-159(i) (a)] | R.M. | 6.7 | 294.00 | R.M. | 1,969.80 |
| TOTAL | | | | | | Rs. 91,337.71 |
| | | | | | | <i>90668.21</i> |
| Add :- @ 7.5% for Sanitary & Plumbing | | | | | | Rs. 6800.11 <i>6,850.33</i> |
| Add :- @ 5% for Electrification | | | | | | Rs. 4533.41 <i>4,566.89</i> |
| TOTAL | | | | | | Rs. 102001.73 <i>102,754.92</i> |
| Add :- ^{3%} @ 3% of total for contingency | | | | | | Rs. 3060.05 <i>5,137.75</i> |
| GRAND TOTAL | | | | | | Rs. 105061.78 <i>107,892.67</i> |

Says Rs. ^{1,05,062/-} ~~1,07,892.00~~ (Rupees One Lakh ^{five} ~~Seven~~ Thousand Eight Hundred and Ninety Two only) *Sinly* Rs. 1,05,061.78

Plan
14/11/07
Sub-Assistant Engineer
Tarakeswar Municipality.

Sinly
Chairman
Tarakeswar Municipality.
14/11/07

checked
Mkta
14/12/08
T.V.O

State Urban Development Agency, Health Wing, West Bengal

Sub. : Renovation of the Sub-Centres (two nos.) at Panskura Municipality under Community Based Primary Health Care Services.

Enclosed the copy of communication of the Chairman, Panskura Municipality bearing memo no. PM/PHC/259/2006/3909 dt. 20.08.2007 on the above mentioned subject.

The municipality has submitted proposal as per PWD schedule for renovation of Sub-centre (SC) no. 1 & 2 , located at Municipal owned building at Ward no. 8 and Pratapur at Ward No. 12 respectively. The estimated cost for SC-1 is Rs.143751/- and SC-2 is Rs. 331996/- , thus totaling Rs.475747/-.

It is to mention here that provision has been kept for renovation works for Rs. 42.30 lakhs, out of which Rs. 21.15 lakhs in 1st year and Rs. 21.15 lakhs in 2nd year.

AA&FS for Renovation Works already sanctioned is as under:

(Amount in Rs.)

| Budget for Renovation Works for 1 st Year | AA&FS already accorded | Balance |
|--|------------------------|--------------|
| 21,15,000.00 | 15,517.00 | 20,99,483.00 |

As setting up of Sub-Centre is very essential to implement service activities of CBPHC i.e ANC Clinic , Immunisation Clinic , Growth Monitoring Clinic and General Treatment Clinic.

Submitted for favour of kind approval please.

[Signature]
24.08.07

pl. offer his comments on the estimate.

[Signature]
24/8/07

The above noted estimates for repair and renovation of Sub-centre (SC) no 1 & 2 have been checked.

After checking, the estimated cost for SC-1, at Bahargram within ward no. 8 and SC-2 at Pratapur within ward no. 12 of Panskura Municipality,

P-7-0

U.O NO-5 VDA-Health/
G3 ULBS/40 &f.
24.8.07



come to Rs 1,39,437/- and Rs 2,29,097/- respectively.

Thus the total amount for the SC no 1 & 2 comes to Rs 3,68,534/- (Rupees three lakh sixty-eight thousand five hundred thirty-four) only.

So, if approved, the A.A & F.S will remain well within the budget for renovation works.

Put up for kind perusal & n. a. p/

N.A.S.
22/11/07

~~Director~~

Fund be released as per recommendation of T.U.O.

U.N.M.
22/11/07

Fund for an amount of Rs. 747010/- is available with the URB.

Draft letter is placed hereon which may be signed & issued, if approved.

U.S.S.R.M.
07.12.07

U.N.M.
7/12/07

~~Director, S.U.A.~~

~~PO(H)~~

SUDA

STATE URBAN DEVELOPMENT AGENCY

**HEALTH WING
"ILGUS BHAVAN"**

H-C BLOCK, SECTOR-III, BIDHANNAGAR, CALCUTTA-700 091
West Bengal

Ref No. SUDA-Health/63 ULBs/07/582

Date 07.12.2007....

From : Director, SUDA

To : The Chairman
Panskura Municipality

Sub. : AA & FS for renovation of 2 nos. of Sub-Centres at Panskura Municipality
in connection with Community Based Primary Health Care Services.

Ref. : Your communication bearing no. PM/PHC/259/2006/3909 dt. 20.08.2007.

Sir,

Administrative Approval and Financial Sanction is hereby accorded for renovation of Sub-Centre no. 1 & 2 located at Municipal owned building at Ward No. 8 and Pratappur at Ward No. 12 for an amount of Rs. 1,39,437/- and Rs. 2,29,097/- respectively; thus totaling Rs. 3,68,534/- (Rupees Three lakhs sixty eight thousand five hundred thirty four) only.

The expenditure is to be incurred out of the CBPHC fund available with you and to be booked under the A/C head "Renovation Works". Statement of Expenditure is to be submitted accordingly.

Thanking you.

Yours faithfully,

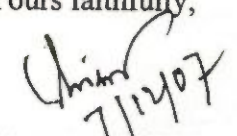

Director, SUDA

PANSKURA MUNICIPALITY

STD : 03228
Phone : 252312
Fax : 252005

P.O.—PANSKURA
Dist.—PURBA MEDINIPUR, Pin-721139

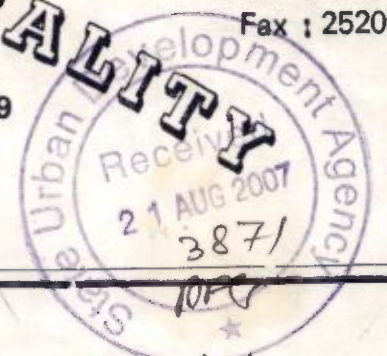
পাঁশকুড়া পৌরসভা
পোঃ—পাঁশকুড়া • জেলা—পূর্ব মেদিনীপুর



Memo No: PM/PHC/259/2006/3909



Dated: 20/8/07

To
The Director,
SUDA
Ilgus Bhavan,
H-C Block, Sector-III, Bidhannagar,
Kolkata - 700 091.

Sub:- Functioning of four Sub-Centres for Community Based Primary Health Care Services.

Ref:- Your Memo No: SUDA/Health/63 ULBs/07/191/dt. 29.06.07

Sir,

In reference to the above I am to state that activities instructed to be under taken by this Municipality have already started by the engagement of 17 HHWs with the allocation of their area of operation which is one ward out of 17 wards for each HHW. The HHWs have already started conducting Base Line Survey of the allotted BPL families as per your prescribed proforma.

Now for providing Primary Health Care Services to the Community, the location of 4 No. of Sub-Centres have been identified as per details given below:

| Sl. No. | Name of the Sub-Centres | Location of the Sub-Centres | No. of words to be covered |
|----------------|--------------------------------|---|-----------------------------------|
| 01. | Sub-Centre No. 01. | Erstwhile G. P. Office Building at Bahargram (Municipality's own Building). P. O. Panskura R. S. Ward No. 08, Purba Medinipur | 01, 07, 08, 09 & 10 |
| 02. | Sub-Centre No. 02. | Pratappur Sub Health Centre (East Medinipur C.M.O.H. Building, P. O. Pratappur, Ward No. 12, Purba Medinipur. | 11, 12, 13, 14 & 15 |

PANSKURA MUNICIPALITY

P.O.—PANSKURA
Dist.—PURBA MEDINIPUR, Pin-721139

পাঁশকুড়া পৌরসভা
পোঃ—পাঁশকুড়া • জেলা—পূর্ব মেদিনীপুর

STD : 03228
Phone : 252312
Fax : 252005

03. Sub-Centre No. 03. Panskura -I G.P. Office Building, 03, 04 & 05
P.O. Naranda, Ward No. 04,
Purba Medinipur
04. Sub-Centre No.04. Balidangri Pravati Sangha, P.O. 02, 06, 16 & 17
Balidangri, Ward No. 06,
Purba Medinipur.

The sub-centre at SI. No. 4 is at private premises owned by Balidangri Pravati Sangha which consented to let-out a room (20' X 12') to the Municipality for running the Sub-Centre.

Now for providing necessary infrastructure facilities at the above mentioned Sub-Centre at SI. No. 1 & 2 by necessary renovation of the existing building / premises with civil construction and electrical works a total amount of Rs. 4,75,747.40 (Four Lakhs Seventy Five Thousand Seven Hundred Forty Seven Rupees & Forty Paise Only) for the aforesaid 02 Sub-Centre is required as per estimated cost (enclosed) prepared by this Municipality. It is now requested to kindly sanction the aforesaid amount and send an account payee cheque for payment towards the aforesaid expenditure to be incurred.

Thanking you,

Abhan
Chairman
Panskura Municipality

ESTIMATE OF QUANTITIES AND ABSTRACT OF COST FOR THE REPAIR AND RENOVATION OF EXISTING GRAM PANCHAYET BUILDINGS AT BAHARGRAM, WARD NO. 08 UNDER PANSKURA MUNICIPALITY FOR SUB-HEALTH CENTRE.

| Sl. No. | Description of works | Quantity. in MKS | Unit Per | Rate (In Rs) | Amount (In Rs) |
|---------|--|---------------------------|-------------------|------------------|-------------------|
| 1. | Dismantling all types of plain cement con. Works stacking serviceable materials at site and removing rubbish as directed within a lead of 75 m in 1 st floor including roof a) upto 150 mm thick. | | | | |
| 2 | Dismantling R.C. floor beams etc. including cutting rods and removing rubbish as directed within a lead of 75 m including stacking of steel bars In 1 st floor including roof. | 0.30 cum | Cum | 752.00 | 225.60 |
| 3 | Dismantling artificial stone flooring upto 50mm thick by carefully chiselling without damaging the base and removing rubbish as directed within a lead of 75 m . In ground floor including roof | 9.25 Sq.m. | Sq.m. | 21.00 | 194.25 |
| 4 | Stripping off worn out plaster and raking out joints of walls ceilings etc. upto any height and in any floor including removing rubbish and stacking any where within the compound as directed | 28.631sq.m | Sq.m. | 7.50 | 214.73 |
| 5. | Single brick flat solings of picked jhama bricks including ramming and dressing bed to proper level and filling joints with powdered earth or local sand. | 14.38 sq.m. | Sq.m. | 114.00 | 1639.32 |
| 6 | Ordinary cement conc. (Mix 1:1.5:3) graded stone-chips (20mm dn) excluding shuttering and reinforcement, if any in ground floor as per IS 456-2000 A) Pakur / chandil variety | 0.30 cum | Cum | 3221.00 | 966.30 |
| 7 | 125 mm thick brick work with 1 st class bricks in cement mortar (4:1) in ground floor | 9.52 sqm | Sqm | 274.00 | 2608.48 |
| 8 | Cement conc. With graded jhama khoa (30 mm size) excluding shuttering in ground floor a) 6:3:1 proportion. Lobby + entry (outside) | 1.08 cum | Cum | 1784.00 | 1926.72 |
| 9 | Plaster (to wall, floor, celing etc) with sand and cement mortar including rounding off or chamfering corners as directed and raking out joints or roughening of concrete surface, including throating nosing and drip course where necessary. (i) with 4:1 cement mortar a) 20mm thick plaster b) 15mm thick plaster c) 10mm thick plaster | 23.541 5.09sqm | Sqm Sqm | 73.00 58.00 | 1718.49 295.22 |
| 10 | Colour washing with "ELLA" with a coat of white wash priming including cleaning and smoothening surface thoroughly. Ground floor ii) External surface 1 st floor a) two coats | 94.84 sq.m. 167.29 sqm | % sq.m. %sq.m. | 480.00 530.00 | 455.23 886.64 |
| 11. | Colour washing with any shade with strainers as required including cleaning and smoothing surface | 288.33 sqm | % sqm | 920.00 | 2652.64 |

13783-62

Padmajit Mondal
Sub-Executive Engineer
(Civil)
Panskura Municipality

Abhan Abhan
Chairman
Panskura Municipality
Chairman
Panskura Municipality

| | | | | | |
|-----|--|-------------|-------|----------|----------|
| | thoroughly i) Internal surface (all floors) b) Two coats. i) Other than Yellow | | | | |
| 12 | Red oxide wash of approved shade including cleaning and smoothening surface thoroughly. External surface a) one coat | 2.08 sqm | % sqm | 1088.00 | 22.63 |
| 13 | Providing water proofing treatment over concrete roof surface (old) by the application of two coats of slurry prepared with latex of approved sika compay, mixed with water and cement in the proportion of 1:4:6, with a brush in a time gap of 24 hours between two layers layings 3 mm thin membrane and artificial stone in floor, etc. with cement concrete (4:2:1) with stone chips, laid in panels as directed with toppings made with ordinary or white cement (as necessary) and marble dust in proportion (2:1) including smooth of inching and rounding off corners and including application of cement slurry before flooring works, using cement @ 1.75 kg / Sq/m all complete including all materials and labour. In 2 nd floor 3mm thick topping ii) 25 mm thick Analysis Sika latex used per metre square for two coats 215.05gm (@Rs. 250.00 perkg) = Rs. 53.76 Cement used with that latex per metre sq. for two coat 1.29 kg (Rs. 235.00 per 50kg) = Rs 6.06 Labour required per sq.m. for two coat printing = Rs. 11.00 Artificial stone flooring per sq.m. for screed concrete (1:2:4) = 129.78 for 1 st floor roof = Total Rs. 200.60 per sq.m. | 59.52 sq.m. | Sqm | 200.60 | 11939.71 |
| 14) | Wood work in door and window frame fitted and fixed complete including a protective coat of painting at the contact surface of the frame. b) Sal : Sili guri - door for chamber | 0.036cum | Cum | 40067.00 | 1442.41 |
| 15 | Panel (made of single plank) of door and window shutters to design as directed (ii) 25 mm thick panel d) Badam | 1.41 sqm | Sqm | 863.00 | 1216.83 |
| 16 | Wash basin white vitreous china of approved make supplied, fitted and fixed in position on 75mm X 75 mm X 75 mm wood blocks and C.I. brackets including two coats of painting of C.I. brackets. (i) 450 mm x 300 mm size | 2 nos | Each | 780 | 1560.00 |
| 17 | Supplying fitting and fixing approved brand PVC waste pipe, with coupling at one end fitted with C.P. over brass nut, 32 mm dia (iv) 1050 mm long. | 3 nos | Each | 75.00 | 225.00 |
| 18. | Supplying, fitting and fixing G.I. pipes of TATA | | | | |

Padmajit Manti
Sub-Resident Engineer
(Civil)
Panakura Municipality

Abhan
Chairman
Panakura Municipality

Abhan
Chairman
Panakura Municipality

30190=20

| | | | | | |
|-----|--|-------------|-------|---------|---------|
| | make with all necessary accessories, specials viz. socket bend, tee, mirror, corss, elbo, nipple long screw, reducing socket, reducing tea short piece etc fitted with holder bats clamps, including cutting pipes, making threads, fitting, fixing etc. complete in all respect including cost of all necessary fittings as required, jointing materials and two coats of painting with approved paint in any position above ground. C(ii) 25mm dia medium quality | 52.39m. | m | 139.00 | 7282.21 |
| 19 | M.S. or W.I. ornamental grill of approved design joints continuously welded with M.S. W. I flats and bars for windows, railing etc. fitted and fixed with necessary screws and lugs in ground floor. (i) Grill weighing above 10kg / sq m and upto 16 kg. sq. / sqm | | | | |
| 20. | Collapsible gate with 40mm x40mmx6mm tee as top and bottom guide rail 20mm x 10 mm x 2mm vertical channels 100mm apart in fully stretched position 20mm x 5 mm M.S. flats as collapsible bracing properly rivetted and washered including steel rollers including locking arrangements, fitted and fixed in position with lugs set in cement conc. and including cutting necessary holes, chasing etc. in walls, floors etc. and making good damages complete ground floor | 3.51 sqm. | Sq.m. | 1807.00 | 6342.57 |
| 21. | Painting with best quality synthetic enamel paint of approved make and brand including smoothing surface by sand papering etc including using of approved putty etc on the surface of necessary. a) On timber or plastered surface with super glass (hi-glos) <i>two coats</i> ii) Two coats with any shade except white) b) On steel or other metal surface with super glass (hi-glon) iv) Two coats (with any shade except white) | 17.01 sq.m. | Sq.m. | 46.00 | 782.46 |
| | | 8.61sq.m. | Sq.m. | 38.00 | 327.18 |
| 22 | Supplying PVC water storage tank of approved quality with closed top with with lid (black) - Multilayer @ 500 ltr. Capacity | 1 no | Each | 2730.00 | 2730.00 |
| 23 | Labour for lowering PVC water storage tankl and stacking in places as directed 1) upto 1500 ltr. Capacity a) from 1 st story to GL | | | | 26.00 |

Total Rs.47680.62

Say Rs 47681/-

Padmajit Manti
Sub-Assistant Engineer

Chairman
Panskura Municipality

Ashkan
Chairman

Chairman
Panskura Municipality

Chairman
Panskura Municipality

PROPOSED HEALTH SUB-CENTRE
ON 1ST FLOOR OF A TWO STORED
BUILDING AT BAHARAKAM, P.O. PANSKURA
RS. WARD NO. 08 UNDER PANSKURA
MUNICIPALITY.



SCALE
1:100

DOORS & WINDOWS SCHEDULE

| DES. | NO. | SIZE | REMARKS |
|---------|----------------|-------------|--------------|
| DOORS | D | 1800 X 2000 | COLLAPSEABLE |
| | D ₁ | 900 X 2000 | PANELLED |
| | D ₂ | 925 X 2000 | " |
| WINDOWS | W ₁ | 1200 X 1400 | " |
| | W ₂ | 900 X 1400 | " |

Sudhakar Reddy
Sub-Inspector Engineer
(CIVIL)

Panskura Municipality

SIG. OF S.A.E.

Abhan

~~Chairman~~

Panskura Municipality

Abhan
Chairman

Panskura Municipality

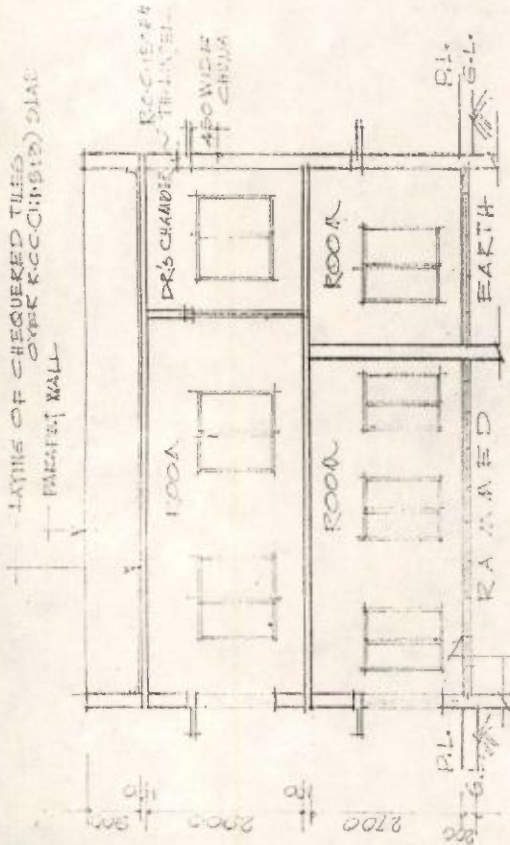

SEC. ON S-S'

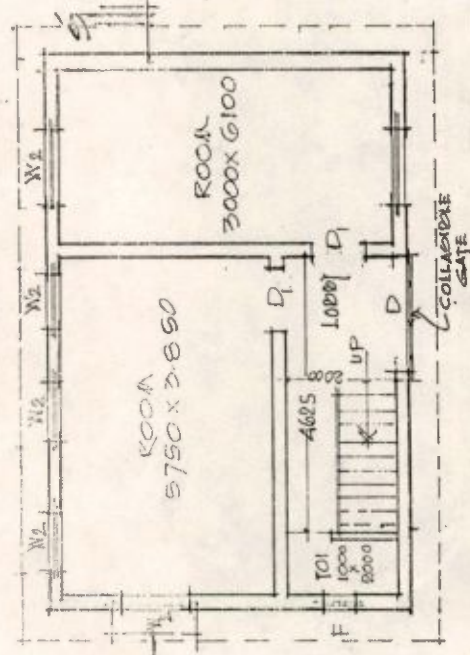

EXISTING GROUND FL. PLAN

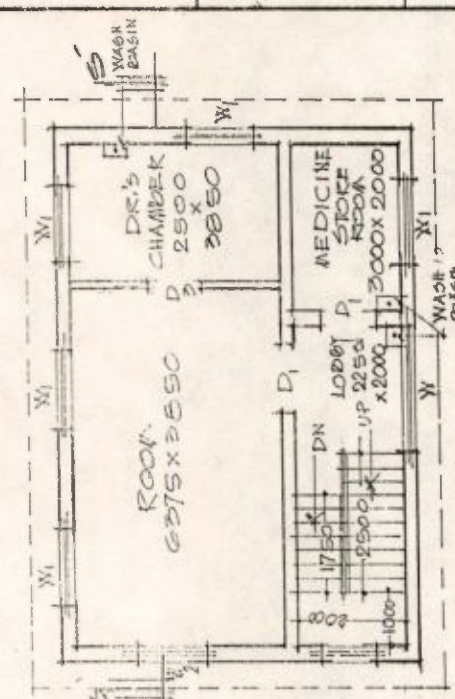

EXISTING 1ST FLOOR PLAN

ESTIMATE OF PROPOSED SUBMERSIBLE PUMP AT DAHARGRAM
ON PLOT NO.: UNDER WARD NO.: 08 OF PANSKURA MUNICIPALITY.

| Sl. No | Description of items | Quantity | Unit | Rate | Amount Rs. P. |
|--------|--|----------|------|----------|-------------------------------|
| 1. | Labour for boring tube well by water jet system. a. 50mm dia b. 100mm dia | 60.00m | m. | 50.00 | 5400.00 |
| | | 36.00m | m. | 255.00 | 9180.00 |
| 2. | Washing & Developing tube well with air compressor pump & engine for 8 hours. | 01 | Day. | 3870.00 | 3870.00 |
| 3. | Supply PVC pipe ASTM-D-1785. a) 50 mm dia b) 100mm dia | 52.00m | m. | 102.00 | 5304.00 |
| | | 36.00m | m. | 297.00 | 10692.00 |
| 4. | 50mm dia plug cutter. | 01 | No. | 65.00 | 65.00 |
| 5. | 50mm dia. Filter -2m. long. | 04 | Nos. | 250.00 | 1000.00 |
| 6. | 40mm dia. Column pipe 3m. long MS/GI including socket. | 33.00m | m | 91.00 | 3003.00 |
| 7. | 1.5 hp submersible pump with two core 4mm. Cable and control panel. | 1 set | Set | 20000.00 | 20000.00 |
| 8. | 100 X 50mm PVC reducing socket. | 1 no. | No. | 150.00 | 150.00 |
| 9. | Supply fittings, fixing 100mm cap and 50mm clamp with all fittings. | 1 set. | set | 500.00 | 500.00 |
| 10. | Construction of pump room (0.9 m x 0.9m x 0.9 m) with 125 TH. Brick work R.C. C. roof etc. compl. | | L.S. | | 1300.00 |
| 11. | Pump motor lowering. | | L.S. | | 500.00 |
| 12. | Electric connection from pump motor to panel room. | | L.S. | | 200.00 |
| 13. | Kiosk Box 600mm x 600mm x 300mm in size in MS & four nos. M.S. leg fitting and fixing with fixed panel board on the wood plate situated above 600mm height from ground sealed with conc. (1 : 2 : 4) | | L.S. | | 2500.00 4000.00 |

Total Rs. ~~65171.00~~
63664.00

Padmajit Ghosh
 Sub-Assistant Engineer
 (Civil)
 Panskura Municipality

Abhan
 Chairman
 Panskura Municipality

Abhan
 Chairman
 Panskura Municipality

PRICE SCHEDULE FOR THE WORK OF "ELECTRIFICATION OF OFFICE BUILDING OF HEALTH SUB-CENTRE" OF PANSKURA MUNICIPALITY AT BAHARGRAM UNDER WARD NO. : 08

| Sl. No. | Description of works | Quantity | Unit | Rate (In Rs) | Amount (In Rs) |
|---------|---|----------|-------|-------------------------------|-------------------------------|
| 1. | Supply & fixing 32 amps 250V D.P. Main switch on iron legs on wall including earthing attachment mending good damages & painting (flora made main switch with fuse on LS & NL neutral) | 1 | set | 532=00 800=00 | 532.00 800.00 |
| 2 | Distribution wiring with 2 x 1.5 sq. mm pvc insulated copper cable (Finolex F/R) in ¼ pvc casing capping (presto plast) including all accessories fixed on wall / ceiling rose (Anchor make) ceiling including 5 amps piano key type switch (anchor) on T. W. Board with top Bakelite cover (3mm thick) to light, fan, call bell points etc including mending good damages and painting | 26 | Point | 235.00 | 6110.00 |
| 3. | Distribution wiring with 2x1.5 sq.mm & 1x 1sqmm pvc insulated copper cable (both finolex F/R) for plug point including supply & fixing of 5 pin socket & switch (Anchor) on switch Board earthing attachment and necessary connection | 6 | Point | 180.00 | 1080.00 |
| 4 | Supply & fixing of 6 amps SPMCB (Havell's) fixed on T.W board with top Bakelite cover (3 mm thick) on wall and necessary connection mending good damages and painting. | 1 | set | 385=00 500=00 | 385=00 500=00 |
| 5 | Supply & drawing 2 x 2.5 sq.mm & 1 x 1 sq.mm pvc insulated copper cable (both Finolex F/R) through PVC casing capping (presto plast) including all necessary accessories fixed on wall mending good damages, painting and connection as regd. | 40 | Metre | 55.00 | 2200.00 |
| 6 | Supply & fixing Philips 107 / 136 LPF with 1 x TL 40 w FL complete set fixed on wall, ceiling with calling plates etc as required | 9 | set. | 350.00 | 3150.00 |
| 7 | Supply & fixing of Angular Holder (Anchor) with CFL - 18 w (Philps) on T.W Board with Bakelite top cover | 10 | set | 230.00 | 2300.00 |
| 8. | Supply & fixing of ceiling fan complete set with regulator with necessary connection (48" sweep orient make) | 5 | set | 1424=50 1600=00 | 7122=50 8000=00 |
| 9 | Supply & fixing of 9" sweep exhaust fan with outside bird & rain guard after making hole in wall and making good damages etc as practicable as possible and necessary connection. <i>for street light</i> | 1 | set | 1462=00 1600=00 | 1462=00 1600=00 |
| 10 | Supply & fixing of out door type fittings complete with all accessories (local made) with CFL lamp - 36 w (Orpat made) fixed or projected from the wall of the Building including making holes to building supply & fixing G.I. pipe suitable bend making good damages painting and necessary connection | 1 | set | 1050=00 1150=00 | 1050=00 1150=00 |
| 11 | Supply & fixing of call bell on T.W Board on wall including supplying & fixing T. W. Board with top backlight cover (anchor make call bell different in the second) | 2 | set | 150.00 | 300.00 |

27190.00
25691=50

Call
Sub-Assistant Engineer
(Electrical)
Panskura Municipality

Abhan
Chairman
Panskura Municipality

Panskura Municipality

| | | | | | |
|------------------|--|---|-----|---------|---------------------|
| | sound) | | | | |
| 12 | Earthing with supplying & fixing 10' long 50 mm (2") dia 3.64 mm thick G. I. pipe 1 X 6 swg G.I. wire 13 mm x 80 mm long G.I. bolts double nuts double wash including supplying & fittings 15 mm dia G.I. pipe protections (1 mitr. Long) to be filled with bitumen average depth 12" below the ground level and restoring the surface duly rammed after treatment of soil by using slat & charcoal or coke | ↓ | set | 1500.00 | 1500.00 |
| 13 | Supply & fixing of wooden box (for 1 Φ meter) with neted door and locking arrangement fixed on wall with painting. | ↓ | set | 900.00 | 900.00 |
| TOTAL | | | | | 2400.00 |
| B.F. OF PAGE - ① | | | | | 27198.00 |

TOTAL ~~Rs. 29590.00~~
 Plus Contigency @ 5%: Rs. 1479.50

TOTAL ESTIMATED COST = Rs. 31069.50 + 28091.50

Say Rs. 31070.00
 ninety two ~~seven~~ only) Rs. 28092.00

AKL.
 Sub-Assistant Engineer
 (Electrical)
 Panskura Municipality

(Rupees ~~thirty-one~~ twenty-eight thousand ~~seven~~ only)

Abhan
 Chairman
 Panskura Municipality

Abhan
 Panskura Municipality

ABSTRACT COST ESTIMATE FOR SC-1, AT BAHARGRAM, WARD-8.

| SL. NO | I T E M | AMOUNT (RS.) |
|--------|--|------------------------|
| 1. | Repair & renovation of Existing Building | 47681.00. |
| 2. | Sinking of Tube-well with pump | 63664.00 |
| 3. | Electrification | 28092.00 |
| | | <u>Rs. 1,39,437.00</u> |

(Rupees One lakh thirty-nine thousand four hundred thirty-seven only)

Checked
M. K. S.
 14/11/07

ESTIMATE OF QUANTITIES AND ABSTRACT OF COST FOR THE REPAIR AND RENOVATION OF EXISTING HEALTH BUILDINGS AT PRATAPPUR, WARD NO. 12 UNDER PANSKURA MUNICIPALITY FOR SUB-HEALTH CENTRE.

| Sl. No. | Description of works | Quantity in MKS | Unit Per | Rate (In Rs) | Amount (In Rs) |
|---------|--|-------------------------------------|--------------------|-------------------------|-----------------------------|
| 1. | Dismantling all types of plain cement con. Works stacking serviceable materials at site and removing rubbish as directed within a lead of 75 m in 1 st floor including roof a) upto 150 mm thick. | | | | |
| 2 | Dismantling R.C. floor beams lintels etc. including cutting rods and removing rubbish as directed within a lead of 75 m including stacking of steel bars In 1 st floor including roof. | 2.20cum | Cum | 752.00 | 1654.40 |
| 3 | Dismantling artificial stone flooring upto 50mm thick by carefully chiselling without damaging the base and removing rubbish as directed within a lead of 75 m . In ground floor including roof | 35.93 Sq.m. | Sq.m. | 21.00 | 754.53 |
| 4 | Stripping off worn out plaster and raking out joints of walls ceilings etc. upto any height and in any floor including removing rubbish and stacking any where within the compound as directed | 35.9sq.m. | Sq.m. | 7.50 | 269.25 |
| 6 | Ordinary cement conc. (Mix 1:1.5:3) graded stone-chips (20mm dn) excluding shuttering and reinforcement, if any in ground floor as per IS 456-2000 A) Pakur / chandil variety | 2.20 cum | Cum | 3221.00 | 7086.20 |
| 8 | Cement conc. With graded jhama khoa (30 mm size) excluding shuttering in ground floor a) 6:3:1 proportion. Lobby + entry (outside) | 2.69 cum | Cum | 1784.00 | 4798.96 |
| 9 | Plaster (to wall, floor, celing etc) with sand and cement mortar including rounding off or chamfering corners as directed and raking out joints or roughening of concrete surface, including throating nosing and drip course where necessary. (i) with 4:1 cement mortar a) 20mm thick plaster b) 15mm thick plaster c) 10mm thick plaster | 20.10 sq.m. 10.31sqm 5.49sq.m | Sqm Sqm Sq.m | 73.00 58.00 47.00 | 1467.30 597.98 258.03 |
| 10 | Colour washing with "ELLA" with a coat of white wash priming including cleaning and smoothening surface thoroughly. Ground floor ii) External surface 1 st floor a) two coats | 91.08sq.m | % sq.m. | 530.00 | 482.72 |
| 11. | Colour washing with any shade with strainers as required including cleaning and smoothing surface thoroughly i) Internal surface (ground floor) b) Two coats. i) Other than Yellow | 185.69 sqm | % sqm | 920.00 | 1708.35 |
| 12 | Red oxide wash of approved shade including | 0.93 sqm | % sqm | 1088.00 | 10.12 |

Padmajilanti
Sub-Assistant Engineer
(Civil)
Panskura Municipality

Abhan

Chairman
Panskura Municipality

Abhan
Chairman
Panskura Municipality

| | | | | | |
|-----|---|------------|------|----------|----------|
| | cleaning and smoothening surface thoroughly. External surface a) one coat | | | | |
| 13 | Providing water proofing treatment over concrete roof surface (old) by the application of two coats of slurry prepared with latex of approved sika compay, mixed with water and cement in the proportion of 1:4:6, with a brush in a time gap of 24 hours between two layers layings 3 mm thin membrane and artificial stone in floor, etc. with cement concrete (4:2:1) with stone chips, laid in panels as directed with toppings made with ordinary or white cement (as necessary) and marble dust in proportion (2:1) including smooth of inching and rounding off corners and including application of cement slurry before flooring works, using cement @ 1.75 kg / Sq/m all complete including all materials and labour. In 2 nd floor 3mm thick topping ii) 25 mm thick Analysis Sika latex used per metre square for two coats 215.05gm (@Rs. 250.00 perkg) = Rs. 53.76 Cement used with that latex per metre sq. for two coat 1.29 kg (Rs. 235.00 per 50kg) = Rs 6.06 Labour required per sq.m. for two coat printing = Rs. 11.00 Artificial stone flooring per sq.m. for screed concrete (1:2:4) = 129.78 for 1 st floor roof = Total Rs. 200.60 per sq.m. | 44.45sq.m. | Sqm | 200.60 | 8916.67 |
| 14) | Wood work in door and window frame fitted and fixed complete including a protective coat of painting at the contact surface of the frame. b) Sal : Sili guri - door for chamber | 0.30cum | Cum | 40067.00 | 12020.10 |
| 15 | Panel (made of single plank) of door and window shutters to design as directed (ii) 25 mm thick panel d) Badam | 19.48 sqm | Sqm | 863.00 | 16811.24 |
| 16 | Wash basin white vitreous china of approved make supplied, fitted and fixed in position on 75mm X 75 mm X 75 mm wood blocks and C.I. brackets including two coats of painting of C.I. brackets. (i) 450 mm x 300 mm size | 2 nos | Each | 780 | 1560.00 |
| 17 | Supplying fitting and fixing approved brand PVC waste pipe, with coupling at one end fitted with C.P. over brass nut, 32 mm dia (iv) 1050 mm long. | 2 nos | Each | 75.00 | 150.00 |
| 18. | Supplying, fitting and fixing G.I. pipes of TATA make with all necessary accessories, specials viz. socket bend, tee, mirror, corss, elbo, nipple long screw, reducing socket, reducing tea short piece etc fitted with holder bats clamps, including cutting pipes, making threads, fitting, fixing etc. complete | | | | |

Padrajit Malik
Sub-divisional Engineer
(Civil)
Panskura Municipality

Abhan
Chairman
Panskura Municipality

Abhan
Chairman
Panskura Municipality

| | | | | | |
|-----|--|-------------|-------|---------|----------|
| | in all respect including cost of all necessary fittings as required, jointing materials and two coats of painting with approved paint in any position above ground. C(ii) 25mm dia medium quality | 45m. | m | 139.00 | 6255.00 |
| 19 | M.S. or W.I. ornamental grill of approved design joints continuously welded with M.S. W. I flats and bars for windows, railing etc. fitted and fixed with necessary screws and lugs in ground floor. (i) Grill weighing above 10kg / sq m and upto 16 kg. sq. / sqm | 103.68kg | kg | 39.00 | 4043.52 |
| 20. | Collapsible gate with 40mm x40mmx6mm tee as top and bottom guide rail 20mm x 10 mm x 2mm vertical channels 100mm apart in fully stretched position 20mm x 5 mm M.S. flats as collapsible bracing properly rivetted and washered including steel rollers including locking arrangements, fitted and fixed in position with lugs set in cement conc. and including cutting necessary holes, chasing etc. in walls, floors etc. and making good damages complete ground floor | 12.60 sqm. | Sq.m. | 1807.00 | 22768.00 |
| 21. | Painting with best quality synthetic enamel paint of approved make and brand including smoothing surface by sand papering etc including using of approved putty etc on the surface of necessary. a) On timber or plastered surface with super glass (hi-glos) ii)Two coats with any shade except white) b) On steel or other metal surface with super glass (hi-glon) iv) Two coats (with any shade except white) | 29.16 sq.m. | Sq.m. | 46.00 | 1341.36 |
| | | 8.8sq.m. | Sq.m. | 38.00 | 334.40 |
| 22 | Supplying PVC water storage tank of approved quality with closed top with with lid (black) - Multilayer @ 500 ltr. Capacity | 1 no | Each | 2730.00 | 2730.00 |
| 23 | Labour for lowering PVC water storage tankl and stacking in places as directed 1) upto 1500 ltr. Capacity a) from 1 st story to GL | | | | 26.00 |

Total Rs 96044.13

Add 3% for contingencies & work charges establishment = Rs. 2881.32

~~Total Rs. 98925.45~~

Say Rs 96044/-

Padmajit Wanti
Asst. Engineer
(Civil)
Panskura Municipality

Abhan
Chairman
Panskura Municipality

Abhan
Chairman
Panskura Municipality

**ESTIMATE OF QUANTITIES & ABSTRACTS OF COST OF A 10 USERS SETPTIC TANK AT
PRATAPPUR SUB-HEALTH CENTRE WARD NO. 12
UNDER PANSKURA MUNICIPALITY**

| Sl. No. | Description of works | Quantity in MKS | Unit Per | Rate (In Rs) | Amount (In Rs) |
|---------|--|-----------------|----------|--------------|----------------|
| 1. | Construction of septic tank of different capacities as per approved drawing with 1 st class brick works in cement mortar (4:1) including two 560mm dia RCC manhole cover of approved make supplied fitted & fixed in top slab with necessary fitting 19 mm thick cement plaster (4:1) with neat cement finish to the internal surface 12 mm thick cement plaster (4:1) to out side wall upto 200mm below GL floor finish with 25mm thick grey artificial stone including supplying, fitting & fixing all necessary special, fitting SW tees, CI foot rest etc including excavating earth in all sorts, shoring, bailing & pumping out water as necessary, ramping, dressing the bed and refilling the sides of the tank with earth, removing spoils, filling, up the chamber with clear water, removing foreign, material from the chamber and including, construction attached inspection pit as per approved drawing and connecting all necessary pipes, joints etc with internal plaster work & artificial stone flooring to be done with admixture of water proofing compound at the rate 5 % by Wight by cement, complete in all respect as per direction of engineer in charge i) 10 users | 1 no | each | | 18705.00 |
| 2. | Single brick feat soiling of picked jhama bricks including ramming and dressing bed to proper level and filling joints powered earth or local sand. | 11.5 sq.m. | Sq.m. | 114.00 | 1311.00 |
| 3. | Cement concrete with grade stone ballast (40 mm size excluding shuttering) a) In ground floor b) 6:3:1 proportion | 150 cum | Cum | 2247.00 | 3370.50 |

Total Rs. 23386.50

Say, Rs 23,387/-

Padmajit Danti
Sub-Assistant Engineer
(C.I.V.I.)
Panskura Municipality

Abhan
Chairman
Panskura Municipality

Abhan
Chairman
Panskura Municipality

SHEET NO.: I

PROPOSED HEALTH SUB CENTRE AT PRATAPPUR, P.O. PRATAPPUR, P.S. PANGKURA, WARD NO 12 UNDER PANGKURA MUNICIPALITY.

Sadrajit Kanti
Sub-Assistant Engineer
(Civil)
Pangkura Municipality
S.D. OF S.A.E.

Abhan

Pangkura Municipality
S.D. OF CHAIKARA

Abhan
Pangkura Municipality

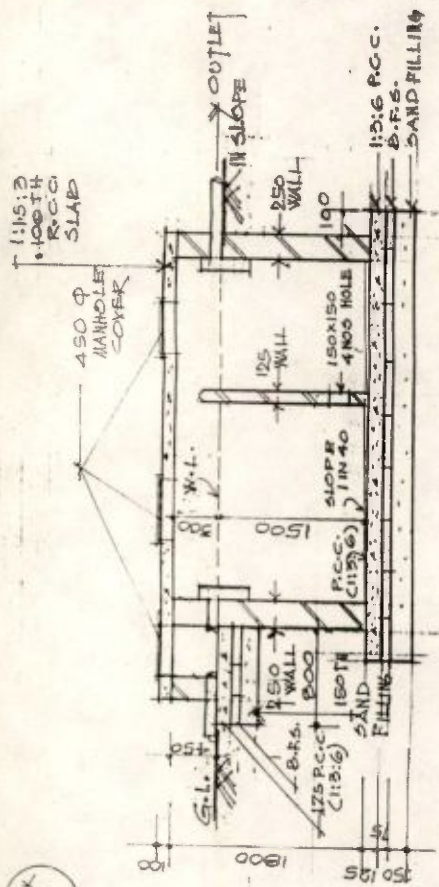

SECTION ON A-A'

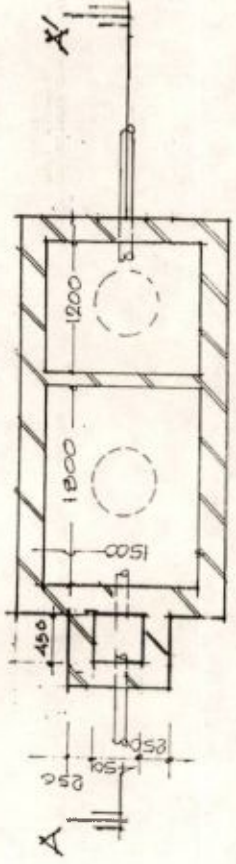

PLAN OF SEPTIC TANK
SCALE = 1:50

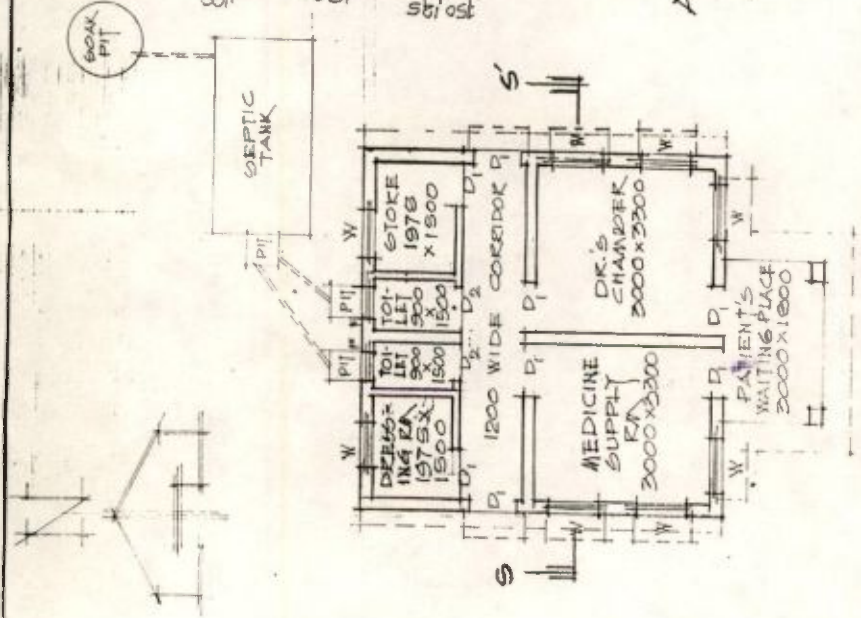

EXISTING BUILDING FOR HEALTH SUB-CENTRE

DOORS & WINDOWS SCHEDULE

| DES. | MKD | SIZE | REMARKS |
|----------|----------------|-------------|--------------|
| DOORS | D ₁ | 1000 x 2000 | PANELLED |
| | D ₂ | 750 x 2000 | " |
| WINDOWS | W | 900 x 900 | " |
| FANLIGHT | F | 450 x 300 | FULLY GLAZED |

SHEET NO.: 2

SCALE
1:100

PROPOSED HEALTH SUB-CENTRE AT PRATAPPUR PO. PRATAPPUR P.S. PANSKURA, WARD NO. 12 UNDER PANSKURA MUNICIPALITY.

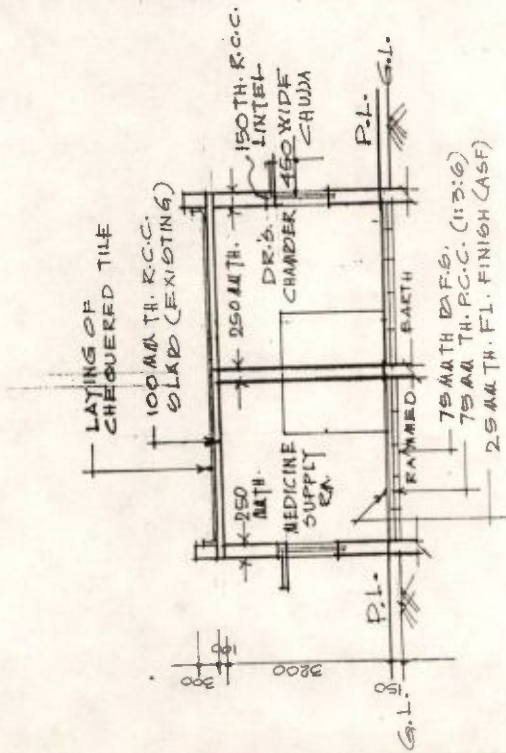

SEC. AT 0-0'

Radrajit Maiti
Sub-Assistant Engineer,
(Civil)
Panskura Municipality

Abhan
Chairman
Panskura Municipality

Abhan
Chairman
Panskura Municipality

SIG. OF S.A.E. SIG. OF CHAIRMAN

MT 1503/2022

PAIR AND

PRATAPPUR

ESTIMATE OF PROPOSED SUBMERSIBLE PUMP AT... PRATAPPUR
ON PLOT NO.: UNDER WARD NO.: 12 OF PANSKURA MUNICIPALITY.

| Sl. No | Description of items | Quantity | Unit | Rate | Amount Rs. P. |
|--------|--|----------|------|----------|--------------------|
| 1. | Labour for boaring tube well by water jet system. | | | | |
| | a. 50mm dia | 60.00m | m. | 90.00 | 5400.00 |
| | b. 100mm dia | 36.00m | m. | 255.00 | 9180.00 |
| 2. | Washing & Developing tube well with air compressor pump & engine for 8 hours. | 01 | Day. | 3870.00 | 3870.00 |
| 3. | Supply PVC pipe ASTM-D-1785. | | | | |
| | a) 50 mm dia | 52.00m | m. | 102.00 | 5304.00 |
| | b) 100mm dia | 36.00m | m. | 297.00 | 10692.00 |
| | | 01 | No. | 65.00 | 65.00 |
| 4. | 50mm dia plug cutter. | 01 | Nos. | 250.00 | 1000.00 |
| 5. | 50mm dia. Filter -2m. long. | 04 | Nos. | 91.00 | 303.00 |
| 6. | 40mm dia. Column pipe 3m. long MS/GI including socket. | 33.00m | m | | |
| 7. | 1.5 hp submersible pump with two core 4mm. Cable and control panel. | 1 set | Set | 20000.00 | 20000.00 |
| 8. | 100 X 50mm PVC reducing socket. | 1 no. | No. | 150.00 | 150.00 |
| 9. | Supply fittings, fixing 100mm cap and 50mm clamp with all fittings. | 1 set. | set | 500.00 | 500.00 |
| 10. | Construction of pump room (0.9 m x 0.9m x 0.9 m) with 125 TH. Brick work R.C. C. roof etc. compl. | | L.S. | | 1300.00 |
| 11. | Pump motor lowering. | | L.S. | | 500.00 |
| 12. | Electric connection from pump motor to panel room. | | L.S. | | 200.00 |
| 13. | Kiosk Box 600mm x 600mm x 300mm in size in MS & four nos. M.S. leg fitting and fixing with fixed panel board on the wood plate situated above 600mm height from ground ed with conc.(1 :2:4) | | L.S. | | 2500.00 4000.00 |

Total Rs. **65164.00**
Rs. 63664.00

A. Mani
Engineer
1)
del, palte

Abhan
Chairman
Panskura Municipality

Abhan
Chairman
Panskura Municipality

PRICE SCHEDULE FOR THE WORK OF "ELECTRIFICATION OF OFFICE BUILDING OF HEALTH SUB-CENTRE" OF PANSKURA MUNICIPALITY AT PRATAPPORE UNDER WARD NO. : 12

| Sl. No. | Description of works | Quantity | Unit | Rate (In Rs) | Amount (In Rs) |
|---------|--|----------|-------|----------------------------|------------------------------|
| 1. | Supply & fixing 32 amps 250V D.P. Main switch on iron legs on wall including earthing attachment mending good damages & painting (flora made main switch with fuse on L.S & NL neutral) | 1 | set | 260.00 532.00 | 260.00 532.00 |
| 2. | Distribution wiring with 2 x 1.5 sq. mm pvc insulated copper cable (Finolex F/R) in 1/2 pvc casing capping (presto plast) including all accessories fixed on wall / ceiling rose (Anchor make) ceiling including 5 amps piano key type switch (anchor) on T.W. Board with top Bakelite cover (3mm thick) to light, fan, call bell points etc including mending good damages and painting | 42 | Point | 235.00 | 9870.00 |
| 3. | Distribution wiring with 2x1.5 sq.mm & 1x 1sqmm pvc insulated copper cable (both finolex F/R) for plug point including supply & fixing of 5 pin socket & switch (Anchor) on switch Board earthing attachment and necessary connection | 8 | Point | 180.00 | 1440.00 |
| 4. | Supply & fixing of 6 amps SPMCB (Havell's) fixed on T.W board with top Bakelite cover (3 mm thick) on wall and necessary connection mending good damages and painting. | 1 | set | 500.00 385.00 | 500.00 385.00 |
| 5. | Supply & drawing 2 x 2.5 sq.mm & 1 x 1 sq.mm pvc insulated copper cable (both Finolex F/R) through PVC casing capping (presto plast) including all necessary accessories fixed on wall mending good damages, painting and connection as regd. | 85 | Metre | 55.00 | 4675.00 |
| 6. | Supply & fixing Philips 107 / 136 LPF with 1 x TL 40 w FL complete set fixed on wall, ceiling with calling plates etc as required | 12 | set | 350.00 | 4200.00 |
| 7. | Supply & fixing of Angular Holder (Anchor) with CFL - 18 w (Philps) on T.W Board with Bakelite top cover | 16 | set | 230.00 | 3680.00 |
| 8. | Supply & fixing of ceiling fan complete set with regulator with necessary connection (48" sweep orient make) | 8 | set | 1600.00 1424.50 | 12800.00 11396.00 |
| 9. | Supply & fixing of 9" sweep exhaust fan with outside bird & rain guard after making hole in wall and making good damages etc as practicable as possible and necessary connection. <i>for street light</i> | 2 | set | 1462.00 1462.00 | 2924.00 2924.00 |
| 10. | Supply & fixing of out door type fittings, complete with all accessories (local made) with CFL lamp - 36 w (Orpat made) fixed or projected from the wall of the Building including making holes to building supply & fixing G.I. pipe suitable bend making good damages painting and necessary connection | 4 | set | 1050.00 1050.00 | 4200.00 4200.00 |
| 11. | Supply & fixing of call bell on T.W Board on wall including supplying & fixing T.W. Board with top backlight cover (anchor make call bell different in <i>in sound</i>) | 2 | set | 150.00 | 300.00 |

[Signature]
Sub-Assistant Engineer
 (Electrical)
 Panskura Municipality

[Signature]
Chairman
 Panskura Municipality

| 1 | 2 | 3 | 4 | 5 | 6 |
|------------------|--|---|-----|---------|----------|
| 12 | Earthling with supplying & fixing 10' long 50 mm (2") dia 3.64 mm thick G.I. pipe 1 X 6 swg G.I. wire 13 mm x 80 mm long G.I. bolts double nuts double wash including supplying & fittings 15 mm dia G.I. pipe protections (1 mtr. Long) to be filled with bitumen average depth 12" below the ground level and restoring the surface duly rammed after treatment of soil by using slat & charcoal or coke | 1 | set | 1500'00 | 1500'00 |
| 13 | Supply & fixing of wooden box (for 1 Φ meter) with neted door and locking arrangement fixed on wall with painting. | 1 | set | 900'00 | 900'00 |
| TOTAL | | | | | 2400'00 |
| B.F. OF PAGE - ① | | | | | 46065'00 |

TOTAL

Rs. 48465'00 Rs. 46002'00

Plus Contingency @ 5% = Rs. 2423'25

TOTAL ESTIMATED COST = Rs. 50888'25
say Rs. 50888'00

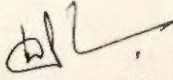
Sub-Assistant Engineer
(Electrical)
Panskura Municipality

(Rupees fifty thousand eight hundred eighty-eight only)

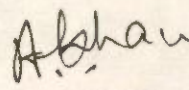

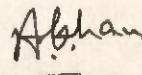
Chairman
Panskura Municipality

Sub-Inspector
Panskura Municipality

ABSTRACT COST ESTIMATE FOR SC-2 AT PRATAPPUR, WARD-12,

| SL. No. | I | T | E | M | AMOUNT (Rs.) |
|---------|--|---|---|---|-------------------|
| 1. | Repair & renovation of existing Building | | | | 96044=00 |
| 2. | Construction of Septic-Tank | | | | 23387=00 |
| 3. | Sinking of Tube-Well with pump | | | | 63664=00 |
| 4. | Electrification | | | | 46002=00 |
| | | | | | Rs. 2,29,097 = 00 |

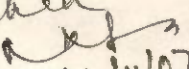
(Rupees two lakh twenty-nine thousand ninety-seven only)

Checked

20/11/07